"All the News That's Fit to Print."

The New York Times.

Copyright, 1930, by The New York Times Company.

VOL. LXXIX....No. 26,410. **** NEW YORK, FRIDAY, MAY 16, 1930. TWO CENTS In Greater New York | THREE CENTS Within 200 Miles | FOUR CENTS Elsewhere Except 7th and 8th Postal Zones

THE WEATHER
Cloudy today; tomorrow rain and cooler.
Temperatures yesterday—Max. 59, min. 51.°.
U. S. Weather Forecast—For details see Page 42.

MORROW DEMANDS REPEAL OF DRY LAW WITH CONTROL OF LIQUOR LEFT TO STATES; OPENS RACE FOR SENATE IN NEWARK

ASSAILS PROHIBITION EVILS

Drastic Change Possible, He Says, Terming Law's Effects Deplorable.

SCORES THEORY OF STATUTE

Holds National Application Ignores Local Sentiment and Kindles Revolt.

READY TO SPONSOR SHIFT

Looks to Union of 'Reasonable' Men to Achieve It—Hailed at Meeting in Newark.

Opening his campaign in Newark last night for the Republican nomination for United States Senator from New Jersey, Dwight W. Morrow demanded repeal of the Eighteenth Amendment and return of control of the liquor traffic to the States.

Mr. Morrow, in an address before an enthusiastic audience in Krueger's Auditorium, characterized as "deplorable" conditions in this country after ten years of Federal administration of prohibition. He declared it necessary to invoke States' rights to deal with the liquor question because of the varying attitude throughout the nation.

The Ambassador to Mexico took a firm stand against any plan that would permit the return of the saloon, but he asserted that fundamental difficulties lay in the way of ameliorating the conditions which have grown up under Federal prohibition by amendment of the Volstead act. Repeal of the Eighteenth Amendment offered the only solution, he said, and while such a constitutional change was termed impossible by many persons, Mr. Morrow asserted that amendments had been made before and amendments could be made again.

Would Restore State Option.

To meet the situation that would arise through repeal of the Eighteenth Amendment, Mr. Morrow offered a proposal for the adoption of a new amendment that would restore to the States the power to determine their policy toward the liquor traffic.

Long blasts from sirens and other noise-makers greeted Mr. Morrow. The Ambassador received a round of applause when he declared himself free from any improper political obligations and a more hearty burst when he turned to his statement on prohibition and voiced his demand for repeal. A number of persons rose and cheered. Applause frequently punctured his speech from this point to the end, where he received prolonged applause.

Mr. Morrow read from a manuscript and his delivery, almost without a gesture of any sort, was earnest.

Mrs. Morrow, in a box on the side of the auditorium, was cheered when a bouquet was presented and she rose to acknowledge the applause.

In the audience was a mingling of laborers, Negroes and farmers from outlying districts. In the boxes sat men and women high in society and in public affairs. In the box with Mrs. Morrow were Otto Kahn of New York, Mr. and Mrs. Cornelius N. Bliss and Mr. and Mrs. Daniel E. Pomeroy. Mr. Pomeroy is vice chairman of the Republican National Committee.

Stresses Prohibition Evils.

Reviewing the steps which led to adoption of the Federal administration of liquor control, Mr. Morrow stressed the unhappy conditions that had developed through the efforts to apply prohibition nationally. He cited disrespect for law, the vast bootlegging traffic and its accompanying corruption, and the conflict of State and national officials. In some States, he said, where the sentiment was in accord with prohibition, prohibition was generally believed to be successful, but in many other States where the sentiment was opposed it was a distinct failure and the Federal Government, through its enforcement attempts, was considered an alien and hostile invader.

"It has thus come to pass that States or subdivisions of States whose sympathy is not with the law feel themselves relieved of responsibility for enforcement," Mr. Morrow asserted. "They leave to an overburdened Federal Government, with a wholly inadequate police force, the tasks of carrying out a great social reform which before 1920

Continued on Page Sixteen.

House Committee Still in Snarl Over Dry Bills; Termed a 'Group of Lawyers, Arguing the Law'

Special to The New York Times.

WASHINGTON, May 15.—The House Judiciary Committee was still tangled over various law enforcement measures today, due chiefly to inability of members to agree on a program for correcting evils charged largely to prohibition. The committee held two sessions and will meet again tomorrow morning. The meetings were characterized as a "group of lawyers, arguing the law," and at the conclusion came the announcement that "nothing was done."

The committee is now wrestling with the program recommended by the National Commission for Law Enforcement and Observance, and several bills designed either to carry out or modify it. One of the latter is by Representative Stobbs of Massachusetts, designed to modify the Jones maximum penalties act. Another provides for disposal of minor prohibition cases by United States Commissioners.

Other bills are intended to create new judgeships to relieve court congestion. Several of them have been reported favorably by a subcommittee, but are yet to be acted upon by the full group.

Only one bill was ordered reported today. That measure, introduced by Representative Moore of Virginia, would allow the accused in any District Court to waive a jury trial and ask for trial by court.

The committee's prison reform bill was signed today by President Hoover. The act provides for establishment of a prisons bureau in the Department of Justice, charged with the care of Federal penal institutions and prisoners. It also would allow the Attorney General to contract for the care of prisoners or to provide limited facilities for their keep should he not be able to make arrangements to board them.

KINGS REPUBLICANS FAVOR WET PLANK

Poll Shows Borough Will Send Anti-Prohibition Bloc to State Convention.

ROOSEVELT IS ATTACKED

Steinbrink Says He Is Aiding Tammany to Conceal Graft in the City.

Certainty of a virtually solid wet bloc from Brooklyn at the Republican State convention was indicated last night at a meeting of the Kings County Republican committee in Kismet Temple, 92 Herkimer Street, when Meier Steinbrink, the county leader, announced the result of a prohibition poll of the members of the committee.

Questionnaires were sent to 2,500 committee members and 1,842 replies were received. Of these, 1,116 were for repeal of the Eighteenth Amendment, 496 for modification of the Volstead act and 230 for enforcement of the prohibition law as it stands.

In announcing the result Mr. Steinbrink, who was a member of the Association Against the Prohibition Amendment before his election as party leader, declared that he intended to reflect the prohibition view of the majority of his county committee members in conferences with other Republican leaders.

Sees Prohibition as Issue.

Former County Judge Reuben L. Haskell, chairman of the campaign committee, declared that prohibition would be an issue of this year's State campaign and that the Brooklyn Republicans must elect delegates who would not be weak-kneed but would insist upon a liberal plank in the platform and a liberal candidate for Governor.

Mr. Steinbrink assailed Governor Roosevelt for alleged subserviency to Tammany. He also declared that Tammany graft in the city administration, which every one had suspected, was now being disclosed.

"We thought that the re-election of Mayor Walker would bring a saturnalia of graft," he said, "but we did not think that it would come so fast."

About 1,000 men and women attended the meeting and showed enthusiasm at the announcement of the result of the poll and the assertion by Mr. Steinbrink that a Republican Governor could be elected this Fall. Transit Commissioner Charles C. Lockwood, chairman of the county committee, presided.

"I purpose to reflect the view of the county commission in this question when it arises in my conferences with other Republican leaders," Mr. Steinbrink said in announcing the result of the poll. "I shall continue to do so as long as I am leader. It makes no difference what I think of prohibition. I shall do what the party wants me to do."

Attacks Roosevelt.

Mr. Steinbrink declared that Governor Roosevelt by his veto of a bill for the appointment of a commission to investigate the New York City administration had done his best to prevent disclosures of Tammany graft.

"The Governor listened to the voice of his Tammany master," he said.

"I would make these suggestions to

Continued on Page Six.

GIFTS TO DRY LEAGUE SHOW SHARP DECLINE

Have Decreased Each Year From $919,984 in 1919 to $265,237 in 1929.

BARED IN LOBBY INQUIRY

Caraway Reveals Donors for Three Years, Headed by the Kresge Foundation.

Special to The New York Times.

WASHINGTON, May 15.—The income of the Anti-Saloon League of America shrank almost consistently year by year, from $919,984.65 in 1919 to $265,237.93 in 1929, according to figures released from the league's files today by Senator Caraway, chairman of the Senate Lobby Committee. The Senator also gave out a list of those who have contributed $1,000 or more to the league for the last three years.

The figures on income were in records obtained by the committee during its inquiry into the "lobbying" activities of the organization, which has involved the questioning of F. Scott McBride, general and legislative superintendent. Mr. McBride has been summoned to appear for the fourth time at the next session, on Tuesday.

The statement of income for the eleven years since the passage of the prohibition law, the total reaching $5,553,588.55, read as follows:

Year.	Amount.
1919	$919,984.65
1920	842,381.00
1921	647,519.66
1922	560,340.66
1923	568,158.40
1924	440,209.63
1925	370,220.37
1926	333,375.14
1927	267,361.50
1928	338,799.23
1929	265,237.93
Total	$5,553,588.55

The largest contributor to the league in recent years, the record revealed, has been the Kresge Foundation of Detroit. Sebastian S. Kresge has been known as one of the principal supporters of the organization. Most of the contributions are listed as coming from the West and the South, Chicago and its environs figuring largely.

List of the Contributors.

The contributors were listed as follows:

FOR 1927.

C. Francis Jenkins, Washington, D. C.	$1,000
S. S. Davis, Rock Island, Ill.	2,000
F. C. Denkmann, Rock Island, Ill.	1,000
Mr. and Mrs. John H. Hauberg, Rock Island, Ill.	2,000
Robert E. Nicholas, Oak Park, Ill.	1,000
Mr. and Mrs. Wilfred W. Fry, Camden, N. J.	1,000
William R. Nicholson Jr., Philadelphia	1,000
Hugh and Paul Strange, Menasha, Wis.	2,500
Arabelle Crandell, Youngstown, Ohio	1,500
W. H. Hoover, Canton, Ohio	$1,000

FOR 1928.

C. Francis Jenkins, Washington, D. C.	1,000
William F. Cochran, Baltimore, Md.	1,250
F. M. Jackson, Birmingham, Ala.	1,000
Kresge Foundation, Detroit, Mich.	50,000
Catherine and Jessie Colvin, Lake Forest, Ill.	2,500
Mr. and Mrs. John H. Hauberg, Rock Island, Ill.	1,000
Robert E. Nicholas, Oak Park, Ill.	1,000
Alfred Edgar Freeman, Philadelphia	4,000
Hugh and Paul Strange, Menasha, Wis.	1,500
W. H. Hoover, North Canton, Ohio	1,000
Newell Sanders, Lookout Mountain, Chattanooga, Tenn.	1,000
J. W. Blodgett, Grand Rapids, Mich.	1,000
H. H. Johnson, Cleveland, Ohio	1,000
Fred N. Dow, Portland, Me.	1,000

Gifts to Campaign Funds.

Contributions of $1,000 or more to the 1928 primary and preconvention fund of the Anti-Saloon League follow:

W. H. Cowles, Spokane, Wash. $1,000

Contributions of $1,000 or more to

Continued on Page Seventeen.

Roy Is Inaugurated as President of Haiti; Crowd Jeers Borno, Whose Home Is Guarded

By The Associated Press

PORT AU PRINCE, Haiti, May 15—Eugene Roy today was inaugurated temporary President of Haiti.

The new President, who is 69 years old and an independent in politics, has the almost unanimous support of Haiti's several political groups. He was the choice of the Hoover investigating commission and was elected by the Council of State on April 21.

Shortly after the Chamber of Deputies had been emptied of its crowd a fire was discovered in a rear room but was quickly extinguished.

While the President and his entourage were proceeding from the Cathedral to the Palace the large crowds got out of hand, breaking through the police lines and closing in about the procession with shouts. The procession moved into the Palace, and the gates of the high iron fence swung closed upon the mob.

As retiring President Borno emerged from the Palace the demonstration turned to a scene of disorder for an instant, the throngs calling after him and yelling invectives as he drove away. M. Borno arrived at his home in Petionville without further incident. A small detachment of the local guard was placed at his home.

The new Roy Cabinet was announced tonight as follows:

Minister of Foreign Relations—FREDERIC BERNADIN.
Minister of the Interior and Justice—RUDOLPH BARRAU.
Minister of Public Works—ERNEST DAUYON.
Minister of Public Instruction—DAMOCLES VIEUX.
Minister of Finance—FRANCK ROY.

INDIA POLICE BESIEGE SALT RAIDING PARTY HEADED BY POETESS

Meet Passive Resistance With Same Tactics, Both Groups Sitting It Out in a Road.

TRIBES ARM FOR REVOLT

Agitators, Subsidized by Reds, Believed to Have Stirred Up Tochi Wazirs.

Special Cable to THE NEW YORK TIMES.

BOMBAY, May 15.—Mrs. Sarojini Naidu, the poetess who succeeded Mahatma Gandhi and Abbas Tyabji, sat all day today in an armchair in the middle of the dusty road leading to the salt pans at Dharasana. Around her squatted fifty of her volunteers. A few yards ahead on the road sat the police, pretending to be oblivious of their presence.

This was the climax of the attempt to capture the Dharasana salt depot, which Mr. Gandhi himself had intended to raid at the time he was arrested. Instead of arresting Mrs. Naidu and her followers today, the police decided to offer passive resistance to the passive resisters.

The march of Mrs. Naidu and her fifty volunteers began at daybreak. After a half-hour's march, the demonstrators were stopped by the Superintendent of Police with sixty men behind him, armed only with sticks. Politely, but firmly, the superintendent told Mrs. Naidu she could advance no further.

"Well, I shall stay here," she replied quietly. "I am not going back.

Police Adopt Same Tactics.

"We are going to stay here and offer satyagraha (passive resistance) ourselves as long as you stay," retorted the superintendent.

Thereupon both forces sat down in the utmost good humor and looked at each other. Mrs. Naidu sent for a chair from a neighboring house and wrote letters, later turning to hand-spinning to pass the time.

The police did not interfere, except to turn back volunteers who asked to pass through the police line for a drink of water. Hour after hour the Gilbertian situation continued. At the latest report all the participants were said to be cheerful and determined to outdo the patience of the other groups.

Meanwhile in Bombay meetings of Liberal and Moderate elements illustrated how difficult it is to settle the communal differences between races and religions.

The committee of the All-Parties Conference, which is trying to solve the problem of the minorities, adjourned for the day after a flat failure. Tomorrow it is expected to adjourn until after the publication of the Simon commission report.

Liberals Deprecate Gandhi's Move.

The council of the National Liberal Federation concluded its discussions of the political situation, issuing a statement in which it deprecates the civil disobedience movement and its results. What response Mr. Gandhi's movement has obtained, according to this report, is due to the economic and political discontent brought about by the present "irresponsible" system of administration. The statement denounces picketing and attempts at non-payment of taxes, which, it says, are likely to lead to serious hardship and disorder without in any way bringing India nearer a dominion status.

All was quiet today at Sholapur, where Maneckchand Shah, the President of the municipality, was arrested for his part in the recent outbreaks.

At a conference between representatives of the Sholapur mills and Colonel Page, commanding the troops, it was decided the mills would be reopened Saturday. There will be one shift daily, from 8 A. M. to 3 P. M., instead of the usual two shifts with a mid-day break, on account of the 7 P. M. curfew rule.

In consequence of the recent wild reports printed on typewritten broadsheets here the government today served notice on the Nationalists, forbidding for two months the publication of The Bombay Congress Bulletin. This mimeographed news sheet

Continued on Page Nine.

DOYLE AND WALSH FACE COURT ACTION FOR DEFYING INQUIIRY

Tuttle Seeks Order Directing Veterinary to Reply to Queries on Appeals Board.

CHAIRMAN GETS WARNING

Crain Tells Him He Must Answer Today—Traces Vause Fees in Pier Lease Deal.

Dr. William F. Doyle, who for about ten years has represented applicants for permits before the New York City Board of Standards and Appeals, was haled before Federal Judge John M. Woolsey yesterday on application of the grand jury for an order directing him to answer certain questions. One of these questions related to whether he had ever given any part of his fees to any public official. Should Judge Woolsey, who reserved decision, grant the application, Dr. Doyle's further refusal to answer this and other questions could be considered contempt of court. He has thus far taken the position that his answers might tend to incriminate or degrade him.

Similar decisive action was taken by District Attorney Crain to speed up the New York County grand jury's investigation of the conduct of the Board of Standards and Appeals. Mr. Crain told William E. Walsh, chairman of that board, that he would give him only until 4 o'clock this afternoon to make up his mind whether he would appear before the county grand jury and waive immunity from prosecution. The District Attorney also caused the issuance of a grand jury subpoena for Alderman Joseph Clark Baldwin 3d, who recently has threatened startling disclosures about the Board of Standards and Appeals and who introduced a resolution before the Board of Aldermen calling for a thorough investigation of the board by James A. Higgins, Commissioner of Accounts.

Both Inquiries Pushed.

Meanwhile, both the Federal and county grand juries went ahead with their investigations by listening to the testimony of other witnesses, pending definite decisions with respect to Mr. Walsh and Dr. Doyle. The Federal grand jury heard testimony by Dr. Doyle and Miss Elsie Blum, a sister of Mrs. Lottie Cutler of Passaic, N. J., who said she had paid $10,000 to Dr. Doyle and others for a gasoline station permit in Queens. The county grand jury examined William J. O'Gorman, secretary of the Board of Standards and Appeals; Edward V. Barton, its chief clerk, and Herbert Ascher, an attorney, who represented the purchaser of Mrs. Cutler's gasoline station.

United States Attorney Tuttle ap-

Continued on Page Four.

Maude Adams Will Return to Stage in Fall; Signs With Erlanger After 12-Year Absence

Maude Adams, who retired from the stage in 1918 after twenty-one years as a leading dramatic star, will return to the theatre in September, according to announcement made yesterday by the A. L. Erlanger Amusement Enterprises, Inc. Her vehicle, according to the announcement, will be "a modern romantic comedy now in process of completion by a well-known American playwright." The New York opening is announced to follow a brief preliminary tour beginning about Sept. 15.

No personal confirmation could be obtained from Miss Adams last night. She left three days ago for San Francisco, according to John D. Williams, former associate of Charles Frohman, who conducted the negotiations on behalf of the Erlanger office. Both Mr. Williams and Mitchell L. Erlanger, head of the Erlanger theatrical interests, declared last night that Miss Adams has signed contracts guaranteeing her appearance in the play. Neither he nor Mr. Erlanger would reveal further details concerning the play or its author. Mr. Williams said, however, that Miss Adams had approved the manuscript.

Miss Adams's retirement twelve years ago followed her nation-wide tour in Sir James M. Barrie's "A Kiss for Cinderella." After an illness while in the South, she went to Europe to convalesce, and upon her return to this country went into seclusion. Reports have been circulated periodically that she would come back to the theatre, but in each case have proved to be unfounded. In 1924 it was rumored that she would tour as the star in Bernard Shaw's "Saint Joan." In December, 1928, it was announced by Charles L. Wagner that Miss Adams would appear under his management in a series of dramatic readings. Mr. Wagner said yesterday that Miss Adams still has his offer guaranteeing her $250,000 for two seasons, beginning in 1931, whenever she chooses to sign the contract. In recent years she has been interested in technical experimentation in motion pictures and problems of lighting.

Miss Adams's theatrical career began a year after her birth in Salt Lake City, in 1872. At the age of 24 she achieved stardom when, under the management of Charles Frohman, she first appeared as Lady Babbie in Barrie's "The Little Minister," at the Empire Theatre. That play and Barrie's "Peter Pan," in the title rôle of which she first appeared at the Empire in November, 1905, became her two outstandingly successful vehicles.

JONES ASSAILS PACT'S CRUISER TERMS, DISPUTING PRATT ON PARITY IN TREATY; ADAMS TELLS SENATORS OF COMPROMISE

NAVY DISAGREEMENT AIRED

Admiral Jones Upsets 'Unanimity' at Foreign Relations Hearing.

FOR 8-INCH-GUN CRUISERS

'Cannot Take In' Pratt's Views, He Asserts, Saying Pact Will Favor Britain and Japan.

OUR FLEET 'FROZEN' IN 1936

Adams, Questioned by Johnson, Admits Yielding on Plans for Three More Larger Ships.

Special to The New York Times.

WASHINGTON, May 15.—Fundamental differences regarding the cruisers of 8-inch gun power and 6-inch gun power, which have become a moot point in ratification of the London naval treaty, were expressed to two Senate committees by the two chief naval experts, who accompanied the American delegates to the London conference, today when Admiral William V. Pratt, Commander-in-Chief of the United States fleet, testified before the Committee on Naval Affairs and Rear Admiral Hilary P. Jones, retired, was called before the Foreign Relations Committee. Admiral Jones formerly commanded the United States fleet.

Admiral Pratt yesterday told the Foreign Relations Committee that he now favored 6-inch guns on some of America's 10,000-ton cruisers, as provided by the treaty, and supported in his testimony the previous assertions of Secretary of State Stimson and Secretary of the Navy Adams, leaders in the London negotiations, as to the "unanimity" of the American delegation behind the terms of the treaty.

Admiral Jones was coequal with Admiral Pratt as head of the section of naval advisers to the American delegation but was prevented by illness from serving after the first few weeks of the conference and finally was forced to return to the United States in the midst of the parley. In presenting his views at the invitation of the Foreign Relations Committee, he made his first public statement of his position on the treaty, in sharp disagreement with the delegates previously heard.

Jones States Different View.

Admiral Jones asserted that he, as well as the preponderance of opinion in the navy, favored the use of 8-inch guns on all our new cruisers. The London treaty would require the United States to confine 8-inch guns to eighteen cruisers and to use guns of a calibre not greater than 6 inches on the remainder of the 323,000 tons of cruisers which this government may build.

Questioned by Senator Robinson of Arkansas, Democratic floor leader and member of the delegation at London, Admiral Jones said regarding Admiral Pratt's position:

"I do not understand it. I just cannot take it in."

Secretary Adams, who also was called before the Foreign Relations Committee, did not align himself specifically with either officer, but he conceded that the treaty was a "compromise" on American naval policy.

Mr. Adams expressed regret that the United States had found it necessary to sacrifice at the conference three of the recommended twenty-one 10,000-ton cruisers carrying 8-inch guns, but he said he considered a division of cruisers between 6 and 8-inch-gun craft advantageous to this country.

Meanwhile, Admiral Pratt, appearing before the Naval Affairs Committee, reaffirmed the stand he has taken for some 6-inch-gun ships. He disclosed to the committee, however, that the Navy General Board was not consulted during the London negotiations.

Questioning of Admiral Pratt by Chairman Hale and other Naval Affairs Committee men as to his previous insistence on 8-inch-gun cruisers resulted in considerable stir in the proceedings.

Navy Board Head Called.

The three witnesses heard by the two committees found themselves following each other in the two witness chairs through the determination of Senator Hale to hold hearings concurrently with those by the Foreign Relations Committee, which is charged with giving the Senate a formal report on the treaty.

Secretary Adams testified before the Foreign Relations group after he

Early Modernization of Ships Under Treaty Urged by Labor Leaders to Aid Employment

Special to The New York Times.

WASHINGTON, May 15.—Early modernization of war craft permitted under the London Naval Treaty was suggested by labor leaders to President Hoover today as a means of preventing further unemployment in the navy yards and arsenals.

Headed by Frank Morrison, secretary of the American Federation of Labor, the visitors asked Mr. Hoover to have this modernization started, as well as the reconditioning of other naval vessels. This work, they stated, would take up some of the slack in navy yards and arsenals throughout the country, and perhaps even augment the number of employes.

The President, according to Mr. Morrison, promised to use his good offices to stop further dropping of employes. He also said, Mr. Morrison stated, that he would do what he could to hasten construction work that would add to the number of workers, but added that it would take a little time to accomplish it.

The conference was prompted by the fact that the men now employed in the yards and arsenals had become alarmed by lay-offs and the anticipation of further reductions.

There are about 27,000 men now thus employed, according to Mr. Morrison, who declined, however, to estimate the extent of present unemployment. He said this was difficult because the men fall into two groups, one on the pay-roll and one furloughed when there is no work for them.

Accompanying Mr. Morrison were John Coefield, president of the Plumbers International Union; Arthur O. Wharton, president of the Machinists International Union, and John Frey, secretary and treasurer of the Metal Trades Division of the Federation of Labor.

CHURCHILL CAUSES CLASH ON NAVY PACT

Commons Howls Him Down When He Reveals Secret Cabinet Document of 1921.

LLOYD GEORGE REBUKES HIM

Baldwin Withholds His Support, Although Noncommittal on Arguments Against Treaty.

By CHARLES A. SELDEN.
Special Cable to THE NEW YORK TIMES.

LONDON, May 15.—In an otherwise serene and approving debate on the naval treaty, the House of Commons today was temporarily turned into a rumpus when Winston Churchill, in his effort to discredit the treaty, read a secret Cabinet document of 1921 without any proper authority to do so.

Prime Minister MacDonald opened the debate with a long speech in which he emphasized the contention that the London naval conference had done much to check the deterioration of world peace by the spirit which had followed the failure of the naval conference at Geneva in 1927. He admitted that it was only a first "nibble" at the problem of disarmament, but said the story was not finished and expressed great confidence that the treaty just negotiated would prove to be an effective move toward world peace. He said Anglo-American parity had been agreed to and competitive naval building ended, which points in themselves more than justified the conference.

Mr. Churchill undertook management of the Conservative opposition to the treaty, but apparently without any warm approval and certainly without any active support from his leader, former Premier Stanley Baldwin, head of the Conservative party in the House of Commons.

Of all the 260 Tory members in the House, only eighty committed themselves later on to support a motion at some subsequent session of the

Continued on Page Two.

PRATT DEFENDS GUNS TREATY ALLOWS US

He Prefers 6-Inch Type for Major Engagements, Fleet Commander Testifies.

HE URGES LARGE CRUISERS

Naval Committee Hears Plan to Build 10,000-Ton Type, With Light Guns and Heavy Armor.

Special to The New York Times.

WASHINGTON, May 15.—Defense of the London Naval Treaty on the issue to which attack in the Senate committee hearings is rapidly narrowing, namely, the relative merits of 8-inch-gun and 6-inch-gun cruisers to give to the United States parity with Great Britain, was carried on before the Committee on Naval Affairs today by Rear Admiral William V. Pratt, commander-in-chief of the United States fleet.

Admiral Pratt, in emphasizing that he believed in the battle efficacy of 6-inch guns, advocated building cruisers of 10,000 tons each out of the 73,000 of cruiser tonnage which is allotted to the United States for arming with this weapon.

These cruisers would then be the same size as the eighteen cruisers which under the treaty the United States may arm with 8-inch guns. Admiral Pratt asserted that cruisers of 10,000 tons could carry greater armor protection than the smaller cruisers, on which we have placed 6-inch guns.

The testimony of Rear Admiral Hilary P. Jones, retired, before the Foreign Relations Committee during the day brought out the divergent views in the American delegation at London while Admiral Jones was a member of it and the existing disagreement in the Navy General Board on the cruiser point.

Admiral Pratt was pressed by members of the Naval Affairs Committee, of which Senator Hale of Maine is chairman, on the nature of these differences and the policy hitherto supported by Admiral Pratt of arming the large cruisers with 8-inch guns.

Admiral Pratt before the Foreign Relations Committee yesterday explained his change in opinion.

"I have a very definite reason," he said then, "that has come up lately that makes me see a greater advantage in the 6-inch-gun cruisers than ever before."

Pratt Considers "Fleet Strength."

Senator Hale reverted to the views held by Admiral Pratt some years ago, reading from one paper which the Admiral regarded with some surprise, inasmuch as he said it was a confidential document prepared for the Secretary of State in 1925.

The reading of the 1925 report caused considerable protest among committee members, particularly from Senators Shortridge of California, Walsh of Massachusetts and Sullivan of Wyoming, but the chairman said he intended to read from it unless the committee stopped him. No vote was taken.

The cruiser position taken by Admiral Pratt was that both types are necessary, but he said he believed the 6-inch gun to be more efficacious in combat. In arriving at his conclusion, he testified, he "was work-

Continued on Page Three.

Week-end at Briarcliff Lodge amid beauty unsurpassed.—Phone Briarcliff 1640.—Advt.

Southern States Special—Lvs. 10:10 A. M. (DST). 2 hours 25 minutes faster. Serves Carolinas, Georgia and Florida. Seaboard, Penn. 3283.—Advt.

FAMOUS for French Cuisine. Brevoort, lower 5th Av.-Lafayette, University Pl.—Advt.

HOTEL LINCOLN—$3-$5 single, $4-$7 double. Eighth Ave., 44th.—Advt.

Modern buyers and renters are demanding a higher degree of comfort. Crane plumbing meets the present-day idea.—Advt.

IT'S A SAFE TAXI IF IT'S a REGent 1000 Yellow Taxi.—Advt.

Two American Admirals Sharply Dissent on Cruisers Under Treaty

had appeared before the Naval Affairs Committee yesterday. Admiral Jones will follow Admiral Pratt, appearing before the Naval Committee tomorrow, while Rear Admiral Mark L. Bristol, chairman of the Executive Committee of the Navy General Board, will be heard by the Foreign Relations Committee. Other General Board members also will be called.

Admiral Jones, white haired and not fully recovered from his illness, in disclosing his difference with Admiral Pratt over cruisers took his position broadly on the armament limitation ground set forth by the United States at the Geneva tri-partite naval conference of 1927. He was a delegate at that conference and also has served as chief naval expert for the United States at all naval sessions since 1926 of the Preparatory Disarmament Commission of the League of Nations at Geneva.

Added emphasis was given his views from the fact that he had been a close adviser of President Hoover during the preliminary negotiations looking to the London conference and had been praised highly by the President at that time.

Mr. Adams, the first witness during the day, told the committee that he had yielded at London on his preference for twenty-one, instead of the eighteen 8-inch gun cruisers allotted the United States, only when he had found it utterly impossible to get more. In the same way, he said, he preferred the maintenance of the 5-3 ratio of the Washington treaty with Japan, but had found that there, too, it was better to recede.

Cross-Examined by Johnson.

Cross-examined by Senator Johnson of California and others, Mr. Adams admitted that the United States would not achieve parity with Great Britain as to the last two of the eighteen 8-inch gun cruisers until after 1936. This clause was inserted, he explained, largely at the instance of Japan, but he defended the treaty as the best possible, a matter of compromise when the other nations did not get all they desired and one that presented a "safe" arrangement for the United States.

Admiral Jones expressed concern over the increased ratios allotted Japan in the London treaty and stated that at Geneva in 1927 he had told Japanese delegates that the 5-3 ratio of the Washington treaty had actually become under naval conditions a 5-5 plus ratio in favor of Japan. The present increase for Japan, he contended, puts "us in a disadvantageous position."

He also felt that the London treaty was so drawn that at the next naval conference in 1935 Japan would be in a position to demand a still higher ratio.

As for parity with Great Britain, Admiral Jones contended this was impossible so long as that country had a preponderant merchant marine and many naval bases.

This advantage, he added, could be overcome only by Great Britain disposing of merchant tonnage and transferring some of the bases to the United States, or America building a preponderance of combatant power, none of which expedients he considered possible.

For Free Building by Categories.

In reiterating his belief in limitation policies advocated by the United States at Geneva in 1927 and before, Admiral Jones urged restriction of naval armaments by tonnage of categories, with complete liberty to build the type of ships deemed desirable by each nation within the categories.

It was in this connection that he took exception to the subcategories of 6 and 8-inch gun cruisers defined in the London treaty. This permitted Great Britain to limit the United States in the kind of cruisers this country found necessary, while Britain herself could build the type of cruisers she wanted.

Elaborating his views as to cruisers, he said that he had personally objected to a program of only eighteen 8-inch gun ships for the United States and expressed concern lest, should this country build to the limits of its allotted cruiser tonnage, it would find this class "frozen" by 1935, while Great Britain through replacement provisions in the London treaty would have a flexibility on cruiser tonnage by the time of the next conference.

Defending an entire program of 8-inch gun cruisers, Admiral Jones argued that the ships were necessary because of the problem of long communications with which the United States is confronted and that this type of vessel possessed offensive and defensive characteristics that were necessary for such operations.

Great Britain with its bases, he added, would be supreme if the United States had all its cruisers in six-inch gun ships. The nearer that condition was approached, he said, the more powerful Great Britain became, relatively, and the weaker the United States became.

Our Interests Safe, Says Adams.

Secretary Adams, before the Senate Foreign Relations Committee, made a statement which recapitulated many of the points he made before the Naval Affairs Committee yesterday.

He praised the treaty as embodying "the most likely way of reaching early parity with Great Britain and a fair relation with Japan in naval power," and contended that under it "our country and our interests are safe—far safer than those of any other nation."

Moreover, he declared, the United States will be able under the treaty to plan for a balanced navy, but he did not favor building up to the limits authorized during the life of the treaty.

"A more deliberate program," he maintained, "extending over a longer period, may be thought wiser for financial and other reasons. The history of ship design shows that experience in building and operating leads to constant improvement over a long period.

"I think that the possibilities then open are likely to be as useful as the 8-inch gun ship we could now design. In fact, we may well find that the option to build cruisers with flying decks will give us a ship better than the 8-inch cruiser for many purposes.

"If the nation feels that its needs demand the full strength this treaty allows within six and one-half years, that program can be carried out; but it will mean haste, less well-designed ships, crowded shipbuilding facilities and waste. As the cost would probably approach $1,000,000,000, it would very probably involve in some years expenditures approaching $175,000,000."

Secretary Adams stated that other nations had failed in their desires at London, from some points of view, but that the United States had "yielded nothing."

"At worst," he added, "we have given up what I think can be fairly stated as the difference of value between 30,000 tons of 8-inch-gun ships and a somewhat greater tonnage of 6-inch-gun ships. That difference cannot be accurately measured.

"There is no scientific measure of the relative value of these ships. Their relative values change with every change of use, of range or of condition. It is clear to me that this difference cannot justify giving up the advantages of this treaty.

Won on Tonnage Limit.

"Every nation except ours decided to divide the cruiser category and to limit 6-inch gun cruisers in size. Generally, the limit desired seemed to be 6,000 tons. This we successfully resisted, and we have the right to build as we wish within the limit of 10,000 tons and 6-inch guns.

"The question is not, I think, whether we yielded something. Of course, we made a compromise. The question is whether we made a just compromise, whether the treaty is on the whole advantageous and whether we yielded too much. I think we did not."

"At the London conference were you consulted as to the 6-inch and the 8-inch gun cruisers?" asked Senator Johnson.

"Oh, certainly," said Secretary Adams.

Q.—Did you oppose the adoption of the 6-inch gun cruisers as provided by the treaty? A.—I do not know that I exactly can answer that. We discussed together the relative values of these ships and the situation as it developed.

Q.—Was not the position that you assumed that the 8-inch gun cruiser was desired? A.—To a certain extent desired, yes.

Q.—Is it not a fact that you did not want to accede to accepting the 6-inch gun cruiser as provided by the treaty, but did it solely as a matter of compromise? A.—Personally, I should have preferred rather more than eighteen 8-inch gun ships.

Q.—Was that the position of the naval experts there? A.—The naval experts had various views. I should hate to state them. It is too difficult to state another man's views.

Q.—Your view, however, was for more 8-inch cruisers? A.—Yes; I should have liked more 8-inch gun cruisers.

Q.—Did you finally yield your views? A.—Did I yield my views? I thought it was wise to adopt the possibilities which the situation opened to us.

Q.—Were there any sessions of the American delegates wherein you expressed your opposition to the 6-inch gun cruisers as provided by the treaty, and stated that you desired 8-inch gun cruisers? A.—Our decisions finally were unanimous.

Q.—Oh, I understand that. A.—In the discussions which led to them I fancy we all expressed our views.

Q.—Your position, however, was quite the contrary until finally, as I understand it, you yielded your views in that regard. Is that correct? A.—Quite the contrary. As I say, I somewhat preferred three more 8-inch gun ships.

Q.—When did you reach the other conclusion, then? A.—When I found that it was utterly impossible to get that number of ships.

"Exactly; exactly. That is all, sir," said Senator Johnson.

Robinson Doubts Parity.

Senator Robinson of Indiana then inquired as to the possibility of parity with Great Britain, with the United States permitted to complete only sixteen of the 8-inch gun, 10,000-ton cruisers during the life of the treaty.

Secretary Adams said that with the United States building new cruisers, parity would be very closely achieved, inasmuch as the preponderance of British cruisers would be older ships, and the standard of parity could not be taken as merely tonnage and gun power.

The questioning then turned to the ratios accorded Japan by the treaty, with Senator Johnson again in the rôle of examiner. Secretary Adams admitted to him that he personally would have preferred to have the 5-3 ratio of the Washington treaty preserved.

"You endeavored to do so; did you not?" asked Senator Johnson.

"Yes," said Secretary Adams.

Q.—You yielded because Japan was adamant, and insisted upon a different ratio; did you not? A.—I do not know that that is a fair statement.

Q.—Well, what is the fact then? A.—Perhaps we thought it was justice.

Q.—Sir? A.—Perhaps we thought it represented justice.

Q.—That is what I am asking you. Did you? A.—I think it does.

Q.—You think it does? A.—I think it is very difficult to define justice in such a matter.

Q.—Why did you oppose it in the beginning if it was just? A.—Well, you always like to get as much as you can.

Q.—Is that the theory upon which you acted? A.—Well, perhaps it is not a fair statement of it.

Q.—Did you not oppose it in the first instance because you did not think it was just to us? A.—No; I do not know how to define justice in that relation, as a matter of fact.

Q.—Can you give me any other reason for opposing in the first instance the increase in the ratio of Japan than you have just given? A.—I do not know that I can give you any different reason.

Senator Johnson: "Very well, that is all."

Senator Swanson—"What advantage do you think is possessed by an 8-inch gun cruiser?"

Secretary Adams — "At longer ranges, and for certain purposes, the 8-inch gun ship is a superior vessel."

Q.—For what purposes, would you say? A.—Either for some fleet purposes or detached service; for some missions of detached service, the 8-inch gun cruiser is a superior vessel.

Q.—What are the advantages of a 6-inch gun cruiser, to your mind? A.—At short ranges, low visibility, night work, various purposes of that sort. For some fleet purposes in any conditions a balance of 6-inch and 8-inch gun ships is better, and for these short ranges, &c., the 6-inch gun ship is a better ship, ton for ton. Of course, we must not compare a 7,000-ton ship with a 10,000-ton ship.

Senator Swanson next turned to Article 19 of the treaty, which deals with replacements and specifies that the tonnage to be laid down "shall not exceed the amount necessary to reach the maximum allowed tonnage of the category, or to replace vessels that become 'over age' before Dec. 31, 1936."

He inquired if this clause was so broadly drawn by specifying tonnage replacement instead of replacements by unit that Great Britain might build 8-inch-gun cruisers in place of 6-inch-gun ships.

Secretary Adams replied that the paragraph was the work of a drafting committee, and would require a lawyer for interpretation. He admitted, however, that it would be more definite were the word "unit" substituted for "tonnage."

"Replacement," he said, meant to him building type for type, a view in which Senator Robinson of Arkansas, who was a member of the delegation, concurred.

Robinson Interprets Clause.

"That was the interpretation universally given," Senator Robinson added. "I think that the term 'replacement' precludes substituting one category for another, the whole treaty being built on the theory, with certain relaxations of the rules, that the limitation proceeds by categories subject to rights of transfer."

Secretary Adams was then asked whether any proposals were exchanged during the visit of Premier MacDonald to this country last Fall. He said that no propositions were submitted for consideration by the navy, although "a discussion with us as to what represented fair parity went on."

Senator Swanson interjected that it was his understanding that the General Board at that time had views as to what would provide substantial parity, supplemented by an increase of 6-inch in place of 8-inch gun cruisers.

"Was it your understanding that there was any proposal made by the parties, or any exchange of understandings?" Senator Johnson asked Senator Swanson.

"No, there was a suggestion made, as I understood, by the General Board, that there could be," said Senator Swanson.

Senator Johnson asked:

"What kind of suggestion by the General Board?"

"That substantial parity could be attained that way without any detriment to the United States," replied Senator Swanson.

Secretary Adams corroborated this view.

Senator Robinson of Arkansas remarked:

"I think that in order to secure twenty-one of the 8-inch gun ships, they were willing to take a corresponding diminution in the 6-inch gun class—very considerably more than is reflected in this treaty."

Jones Cites Conflicting Views.

Rear Admiral Jones began his testimony by recalling that as far back as the Washington conference the United States had stood for limitation by total tonnages in each category, Great Britain by number of vessels, Japan by tonnages in each category with cruisers and destroyers as one category, and the other European nations by the so-called global method of limitation by grand total of tonnages.

"We had always claimed," he said, "that each nation should distribute its ships within a category as it desired. The only compromise I could see with the British was that urged at the Geneva conference of 1927, on the basis of limitation by total tonnage and by numbers in each category, but always reserving to the nation the right to distribute that tonnage in such characteristics of units as best suited to her needs, and that is the thesis that we maintained at Geneva in 1927, and the Japanese supported us, practically, in that theory.

"I firmly believe yet that that is the most ethical and best method, certainly the simplest method, so far that has been brought about, because it does reduce, so far as it is possible to reduce, any uncertainty of reduction and limitation of armaments, and that is brought about to a less degree by the fact that all Americans believe reduction and limitation of armaments must be limited as to time."

Jones Gives Views on Treaty.

Admiral Jones was then invited by Senator Borah to give his views on the London treaty and did so, speaking extemporaneously.

He first discussed the provisions dealing with aircraft carriers, submarines and small ships in the "unlimited class" up to 2,000 tons. Taking up the cruiser provisions, he noted that Article 15 divides these ships into two subcategories, (a) carrying guns greater than 6-inch and (b) carrying 6-inch-guns or smaller. He continued:

"The dividing of those cruisers into those sub-categories, and dealing with them as separate entities, is contrary to the consistent attitude that we have maintained at all conferences up to this time, because it has been the British contention at all times, and their effort at all times, to limit us as well as possible in the type that we consider best suited to our needs, that is, in the 8-inch gun cruisers.

He Opposed Tonnage Limit.

"It will be noticed, under Article 16, that we are put down as entitled to complete tonnage in the categories mentioned of 180,000 tons of cruisers. I personally, of course, sir, objected, and have constantly objected, to this reduction to that number.

"Then we find in Article 18 that we are further limited by what we can do, so that we cannot have that tonnage completed in 1936.

"You will notice, sir, in Article 17 and practically all the rest of the articles, care is taken to refer to ssub-categories where it is considered necessary.

"I am convinced, sir, that by Article 19, if we build up this tonnage that is allowed us to be built, we will come to a conference in 1935 frozen into a position from which we cannot escape except by raising the limit, whereas Great Britain in 1935 will have 86,000 tons, which I believe, sir, according to the wording of this treaty and according to the interpretation that is very liable to be placed on it at that time, Great Britain will have sufficient tons for her readjustment to meet the conditions that may have arisen at that time.

Predicts Demands by Japan.

"In this connection, too, sir, it will be noted that by Article 23 it is stated, 'it being understood that none of the provisions of the present treaty shall prejudice the attitude of any of the high contracting parties at the conference agreed to.'

"And that is the one in 1935. Why that should have been introduced into this, of course, I cannot judge, but it does open up a question, and a question that I am quite sure is going to be brought up in 1935, and that is the further increase in the ratio that Japan will demand.

"And if we build to this treaty, the changes that are allowed us in this treaty, even supposing we do not accept the option that is granted us of 15,000 tons of 6-inch-gun cruisers for each 10,000 tons of 8-inch-gun cruisers, and we will stick to our 8-inch-gun cruisers, we will still be frozen into the position that we cannot escape, because we will have only 14,000 tons left to veer and haul on in 1935.

"I have no doubt," Admiral Jones continued, "that if in London it had been proposed to make Article 19 read as follows, it would have been accepted:

"'Except as provided by Article 20, the tonnage laid down of any category or sub-category subject to limitation in accordance with Article 16, shall not exceed an amount necessary to reach the maximum amount of tonnage of the said category or sub-category.'

"It would have been accepted. But it was not. And this treaty is going to be interpreted in 1935 as the treaty is written, I fancy, and not as any intention was held in London. I notice in the treaty where any intentions are mentioned, it is 'our intention' to do so, and so I do not know of any further statement I have to make on the treaty at this time, sir."

The cross-examination of Admiral Jones was begun by Senator Johnson, who asked if he had anything to say as to the increase of the Japanese ratio.

Admiral Jones replied that he had left London for the United States when that question was taken up, and so knew nothing of it in relation to the conference.

"All I can say," he added, "is that I firmly believe from everything that I have studied and thought of that the 5-3 ratio with Japan, under the circumstances which now exist as regards our bases and possessions in that area, that the 5-3 in reality amounts to a 5-5-plus, because—and I so expressed my opinion—that opinion—to the Japanese representatives in 1927, and I have had no cause to change that opinion since.

Japan Has Advantage, He Says.

"But I very frankly told them that our studies would lead us to that, and that if there was any trouble that occurred between our two nations, which I hoped would not be the case, that we must carry the war to that area, because there was no reason for their coming to our area to carry it on, and when we carried the war to that area with the conditions that exist, sir, I am firmly convinced the three of the Japanese really amounts to a five-plus."

"Would you consider the increase of the ratio of 5-3 unjust to our country?" asked Senator Johnson.

"It puts us in anything that we have to do with that nation in a disadvantageous position," replied Admiral Jones. "And I would like to say, sir, that in all of this I have struggled not to get advantage of any one but to see that we are not put at a disadvantage, so that we will at least have an equal opportunity in those areas in which our geographical position and necessities require us to cooperate. And that brings in the question, to my mind, of the 6-inch gun unit and the 8-inch gun unit."

Encouraged by Senator Johnson to proceed with the subject of the 6-inch versus the 8-inch gun cruiser, Admiral Jones said:

"In all of these studies of what must be done, sir, I think that you must take your vision beyond the farthest range of the battleship guns. We must consider those distant horizons over the seven seas in which we will be called upon to operate for the protection of our lines of commercial communication, many of them vital to our economic life and practically to our physical life.

"In all of those lines over all of those seas many of those operations must be carried on within easy radius of bases that do not belong to us.

Full Parity Impossible, He Says.

"Now I realize fully that the possibility of getting parity in actual sea power with the strongest naval power in the world today is an impossibility, except on one of two alternatives.

"One is that they shall scrap a larger percentage of merchant tonnage and transfer to us certain bases, neither of which is possible and I would not ask it.

"And the other is that we shall have a greatly preponderant combatant force, which we do not ask, because it is useless to ask. All we do ask is that we shall be allowed, within our discretion, to put the tonnage that is allotted to us under any limitation, in such units that we can operate and carry on these unit operations in these distant areas.

"Because they must be unit operations, pretty much. When it comes to a limitation, and a low limitation, which we try to do, it must be unit operation in these distant areas where it is possible for other people to bring flock attack against us by virtue of having bases in those areas.

"Our units must go out from the home base, or from Hawaii, to these distant areas and return there. There is nothing belonging to us in the areas to which we can go.

"And I believe firmly that for our purpose we need units which have not only long radius of action to take them out and bring them back, but we need units with the greatest power of survival, which means offensive power to keep other units away and as much defense power as can be put in them.

He Prefers 8-Inch Guns.

"And I believe firmly that the combination of those characteristics is found in the 8-inch-gun cruiser in much greater degree than can be found in a 6-inch-gun unit."

"When you say 'units,' Admiral, do you mean single ships or do you mean a unit of a fleet?" asked Senator Gillett.

"Six-inch-gun unit is a 6-inch-gun ship," replied Admiral Jones.

"You mean they will go out in ships and not in a fleet?"

"We must carry on much of our operation in unit operations, and particularly when we are convoying," said Admiral Jones. "The escort of a convoy can not run. She has got to fight, whatever she is, and let her vessels that she is convoying run.

"But she cannot run. She must stay and fight to keep the others from taking the convoys. There is no question about it, that where you have well-placed bases over the world, particularly those at the trade points of the world, they can bring flocks and do more than the particular unit attack, because they have the shorter range and can send their numbers."

Asked by Senator Borah if his idea was that the 6-inch gun was "distinctly to the advantage of Great Britain by reason of her numerous bases," Admiral Jones said:

"I think if we did away with all 8-inch guns and brought all down to 6-inch guns Great Britain would be the undisputed mistress. If we did away with all armaments and left the provisions of the Washington Treaty, there could be no dispute.

Britain the Gainer, He Says.

"Now, then, I think the more nearly you approach that condition the more relatively powerful you make Great Britain, naturally. And I cannot but believe, sir, that within a tonnage limitation the more we are limited down to those units that are best suited for us, particularly in this broad acceptance that we have got to do, the more relatively powerful Great Britain becomes and therefore the relatively weaker we become. And I do not see how we can argue otherwise."

At this point Senator Swanson wanted to know if all American cruisers were 8-inch-gun cruisers and Great Britain had her cruisers divided half and half, what would be the relative merit of the military strength of the two navies.

"That is very hard to say," Admiral Jones replied. "It would be different in different conditions. I should say if they had half and half and we had all of ours, with their preponderant merchant tonnage which they could put in less infested areas, and release their combatant tonnage for the more infested areas, in some cases they would be stronger than we are. In other cases we might have an equal opportunity.

Senator Swanson explained that he was not discussing the military strength of the "nation," but the military strength of "the two fleets."

Combat No Real Test.

"I do not think," Admiral Jones responded, "that you can base it on taking, we will say, the cruiser fleets of the two nations out into the Atlantic and lining them up and saying 'Fight it out.' I do not think that is a basis on which you can ever arrive at the relative strength of the two fleets.

"If you take it under the conditions which will really accrue in time of war, if you are going on a principle to line up the two fleets out in the middle of the Atlantic, I mean the two cruiser fleets, and say 'Fight it out,' then the probabilities are if we had it all in 8-inch cruisers and she had it divided up, I would not like to say.

"I think the probabilities are that we would win out, although the question of the divided fire, which must be considered in any such fleet action as that, where one side has the greater number than the other, that must be considered too.

"But that is not the basis on which we have always maintained our thesis as to the limitation of armaments. All we are trying to get on this limitation of armaments is one that will give us at least as nearly as possible an equal opportunity in the areas in which we will be called upon to operate in time of war.

"And I think that by reducing us very much on those units with the greater power of survival and allowing us the others, I think that reduces our equality of opportunity."

Senator Robinson—There is a difference among experts as to the relative value for general purposes of 8-inch gun and 6-inch gun, is there not?

Admiral Jones—I imagine there is, but I'd think——

Senator Robinson—Well, don't you know that there is?

Admiral Jones—Well, I ——

Big Guns Favored, Says Jones.

"Has not this controversy continued within naval circles for a long period, or a considerable period?" asked Senator Robinson.

"There are some I have heard who have advocated the 6-inch gun," said Admiral Jones. "But I believe, sir, that you will find that the vast preponderance of opinion in the navy, who have studied these things from the War College and elsewhere, that the 8-inch gun unit is the best unit for us.

"Now, the vast preponderance of opinion. Of course, you will find individuals—and they are perfectly honest in their belief—but I think they are wrong."

"Yes. You differ from another eminent expert, Admiral Pratt, on that proposition," said Senator Robinson.

"Fundamentally, I have differed."

"Admiral Pratt stated yesterday that in his opinion the equilibrium between 6-inch-gun cruisers and 8-inch-gun cruisers was about right, and if he made any change in it he would build rather more 6-inch-gun cruisers than 8-inch-gun cruisers," said Senator Robinson.

"Well, I frankly say, sir, I do not understand Admiral Pratt's position. I just cannot take it in," replied Admiral Jones.

Hoover's Brother Held Pacifists in Error; College Daily Prints Lecture Over Protest

STANFORD UNIVERSITY, Cal., May 15 (AP).—The Stanford Daily, a student publication, today printed quotations from a syllabus by Dean Theodore J. Hoover of the Stanford Engineering School, a brother of President Hoover, in which Dean Hoover was represented to have said "that the pacifist errs in assuming that peace is desirable."

The quotations were published over the protest of Dean Hoover, who asserted that giving publicity to class room views was a violation of a long-standing unwritten agreement.

Quotations from the syllabus were published, as follows:

"The human race develops by war and succeeds in war in proportion to its use of metal. Races perish in peace. Culture is increased by the invention of new weapons. The pacifist errs in assuming that peace is desirable.

"Emerson says, 'Everything we have must be paid for. We Americans are living in unpaid luxury and must pay in the future by blood and hard work.'"

When Mr. Hoover learned that Robert D. Speers, student editor, planned to publish the quotations he issued a statement in which he objected not to being quoted, but to the "flagrant violation of a long-established academic privilege, the inviolability of the class room and all that it implies.

"The document quoted," said Mr. Hoover's statement, "is a condensation of a twenty-five-page lecture and necessarily lacks the clarity of the full lecture. I believe the words quoted to be true, although the thought expressed therein is in fact somewhat depressing and saddening.

"I believe in all efforts directed toward the achievement of perpetual peace, but at the same time I have a fear that they will all prove ineffectual."

STIMSON SEES YOUTH AIDING PEACE TASKS

In Radio Address to School Children of Nation, He Tells of London Treaty.

CALLS IT STEP TO GOAL

Rising Generation Will Carry on Effort for Disarmament and World Accord, He Says.

Special to The New York Times.

WASHINGTON, May 15.—In the first general radio speech he has made since his return from the naval conference, where he was head of the American delegation, Secretary of State Stimson today assured the school children of this country that the treaty accomplished at London was a "long step" toward world peace.

Speaking from the diplomatic reception room in the State Department, the Secretary said that the way along the path to peace was necessarily a "series of successive steps." He added a hope that, with the help of the generation he was addressing, a future goal of "general disarmament and peace" might be reached.

Mr. Stimson was one of a group of speakers in a program marking the close of the Spring term of the American School of the Air, over the Columbia Broadcasting System.

"I am very glad to have this opportunity to speak to the school children of America," Secretary Stimson said. "It is my first nation-wide broadcast since my return from London, and I feel confident that in your time and with your help the great movement toward international peace, in which the London Conference was an important step, will be successfully completed.

Tells of Steps to Conference.

"Rivalry and competition in building navies tend eventually to lead to war. On the other hand, agreements between the nations to restrict their navies lead to mutual confidence, and thus toward peace.

"It was the United States that called the Washington conference in 1922 for the purpose of stopping naval competition. There are five different types of war vessels: Battleships, aircraft carriers, cruisers, destroyers and submarines. In the Washington conference under the leadership of Mr. Charles E. Hughes, who was then Secretary of State and who is now Chief Justice of the United States, we succeeded in stopping competition in two of those five classes, namely, battleships and aircraft carriers.

"Since that treaty was ratified not a single new battleship has been laid down in any part of the world. But we failed to obtain an agreement restricting the other three classes of vessels, and the conference in London was called for the purpose of completing the work which the Washington conference had begun.

"President Hoover began the movement which led to Prime Minister MacDonald inviting five countries to participate in this London conference. Those countries were the same ones which had met eight years ago in Washington, namely, the United States, Great Britain, France, Italy and Japan.

"The American delegation to London consisted of seven delegates, of which I had the honor to be chairman. My six colleagues were men of high character and varied experience, and all of them contributed greatly to the final agreement and all were unanimous in their approval of the treaty which we finally signed. Their names were: Charles Francis Adams of Massachusetts, the Secretary of the Navy; General Charles G. Dawes, formerly Vice President and now our Ambassador to Great Britain; Senator Joseph T. Robinson of Arkansas, the leader of the Democratic party in the Senate; Senator David A. Reed of Pennsylvania, one of the leading members on the Republican side of the Senate; Hugh Gibson of California, the American Ambassador to Belgium, and Dwight Morrow of New Jersey, the American Ambassador to Mexico.

Three-Power Accord Reached.

"After some fourteen weeks of hard work in London we succeeded in negotiating a treaty which completed the work of the Washington conference and absolutely limited competition in all classes of warships between three of the five powers, namely, the United States, Great Britain and Japan.

"We also succeeded in making some important agreements with the other two powers, France and Italy, which we hope will eventually lead to a final treaty of limitation with them. But that has not yet been accomplished. It is a hope of the future.

"The path to peace is necessarily a series of successive steps. It cannot be accomplished all at once. But we feel that we took a long step at London and we hope, with the help and support of the rising generation of the world, of which the school children of America will form such an important part in the future, we may finally arrive at the goal of general disarmament and peace."

Ray Lyman Wilbur, Secretary of the Interior; Chao Chu Wu, the Chinese Minister, and Dr. L. S. Rowe, director general of the Pan American Union, also addressed the school children who were listening to the radio exercises.

Albert Thompson, Washington High School pupil and member of the American Junior Red Cross, read a good-will message to the foreign Junior Red Cross organizations from the 6,870,000 members in the United States. The speakers were introduced by Frederic William Wile. Music was furnished by the Marine Band Orchestra.

NAVAL TREATY CALLED 'OUTRAGE' BY PLUNKETT

Tells Exchange Club We Made 'Colossal Mistake' in Submitting Rights to Others.

Calling the London naval treaty "immoral from every point of view," and saying that the United States came out at the "little end of the horn," Rear Admiral Charles P. Plunkett, former commandant of the Third Naval District, said yesterday it was a "colossal mistake" to have submitted the sovereign rights of the nation to the decision of any group of powers. He spoke at a luncheon of the Exchange Club at the Hotel McAlpin, given for ranking officers of the fleet now here.

Admiral Plunkett called it an "outrage" that the United States would "have to spend $1,000,000,000 to achieve parity when the program outlined a few years ago would have provided parity at an expenditure of $720,000,000.

Rear Admiral Harris Laning, commander of Battleship Division 2 of the Scouting Fleet, recently designated as president of the Naval War College, and Rear Admiral Louis R. de Steiguer, commandant of the Third Naval District, spoke of the treaty in more favorable terms, but insisted that the navy must be built up to the full limit allowed in the treaty.

Admiral Plunkett declared that the treaty reduced the calibre of guns that could be used on ships, putting the United States at a disadvantage compared with other countries which could arm a large fleet of merchantmen with 6-inch guns. Before the ink was dry on the Washington Treaty of 1922, he continued, other countries began to "build, build, build," and now it would take $1,000,000,000 for the United States to catch up."

CHURCHILL CAUSES CLASH ON NAVY PACT

By CHARLES A. SELDEN.

Continued from Page 1, Column 6.

House for actual repudiation of the treaty.

When Premier MacDonald asked Mr. Baldwin pointblank whether he supported Mr. Churchill in his attack on the treaty, Mr. Baldwin remained seated and made no reply.

Publicly Rebuked.

After this virtual repudiation by his present Conservative party leader, Mr. Churchill was publicly rebuked by his former Liberal party chief, David Lloyd George, who denounced his revealing of a Cabinet secret of ten years ago without consultation with those who had been responsible for the confidential document which he dragged into the debate. Altogether it was a bad afternoon and evening for the mercurial Mr. Churchill, who suffered far more from it in his reputation as a statesman than the naval treaty did from his attack.

Mr. Churchill began by saying that the London treaty of 1930 was in no sense a legitimate child of the Washington agreement of 1922. In Washington, he said, England had been on even terms with America, but at London England had been forced into accepting, not parity, but inferiority in naval strength, and the MacDonald Government had been guilty of sacrificing Britain's right to decide what she needed for her own security.

In support of this assertion, he read a Cabinet document of the Lloyd George Liberal Ministry, which was a secret telegram from the Marquess Curzon of Kedleston, Foreign Minister, to the then Mr. Arthur Balfour, head of the British delegation at the Washington Naval Conference.

That portion of it which Mr. Churchill read before he was howled down by the House commended Mr. Balfour for his decision to insist on abolition of submarines, but charged him that, even if he could obtain such abolition, London must be consulted before being committed to the limited scale of construction permitted to various signatories.

Wanted Different Standard.

"The position of England," continued the secret Curzon telegram, "with world-wide possessions and food supplies on the one hand, clearly requires a different standard from that acceptable to self-contained nations. We apprehend, however, very little chance of abolition of submarines being agreed upon and in this event we must insist at all costs upon absolute freedom in regard to the character and number of vessels under, say, 10,000 tons. We cannot in the face of French freedom to construct a great submarine fleet, to say nothing of the submarine and cruiser construction of other powers, enter into an agreement fettering our liberty to build whatever number and classes of cruisers and anti-submarine craft we may consider necessary for the maintenance of national and imperial life. Even at the cost of complete rupture, we feel certain you will not agree to any restriction in this sphere without previous consultation of the Cabinet."

The chief significance of this belated revelation of instructions to Mr. Balfour was that it illustrates the sharp contrast between the British Government of 1921, with Lord Curzon as Foreign Minister, and the British Government of 1930, which summoned the recent London naval conference. Secondly, it shows that Mr. Churchill and other big navy British politicians think England should adhere to the policy of nine years ago, despite all moves for peace in the meantime. The third and minor point was the row which Mr. Churchill's manoeuvre caused in the House of Commons.

Both Sides Protest.

As soon as the members realized what he was doing there were cries of protest from both sides of the Chamber and demands to know where he got the document and by what right he was making it public.

Premier MacDonald asked, "Is this a Cabinet paper, and if so, has the right honorable gentleman the usual leave for disclosure of Cabinet secrets?"

Mr. Churchill replied, "It is not strictly a Cabinet paper, but an administrative paper. It was one of many telegrams sent on the authority of Mr. Lloyd George, then head of the government."

After much more hair-splitting as to when a Cabinet's secret is not a secret, Mr. Lloyd George himself clinched matters by saying that the paper was a Cabinet secret document for which he had been responsible, and expressed surprise and regret that Mr. Churchill had revealed it without "showing sufficient courtesy to first consult me."

Mr. Churchill then resumed his attack on the London treaty and quoted Secretary Stimson in the current hearings in Washington in support of his contention that England had been forced to accept a secondary position.

"The signature and ratification of this treaty," he continued, "will be a memorable and melancholy event in British history.

"The Opposition party is powerless to avert such a decision, but they will not accept the slightest responsibility for it, and hold themselves free to review the whole situation later on."

He declared that the "great surrender" which the British Labor Government had made to America would not put an end to naval controversy between the two countries, but on the contrary would be only the beginning of protracted and difficult controversy between them on technical naval details, that it would create misunderstandings and heart burnings and would hinder, not help, the march toward unity of the English-speaking nations.

It was after that that Mr. MacDonald asked the Conservative leader, Mr. Baldwin, whether he supported Mr. Churchill's attitude and got no definite reply.

Mr. Baldwin, without committing himself on Mr. Churchill's general arguments against the treaty, said that Cabinet matters were, of course, secret and could be revealed only by authority of the King. As to the document under discussion, which had been prepared by Mr. Churchill himself under Lord Curzon's instructions, Mr. Baldwin said the matter was not clear because so many such documents appeared in published works written by former Ministers. He suggested that the leaders of the different parties might reach some agreement for future guidance in the matter. Mr. Churchill himself closed the incident by admitting he should have paraphrased what he had read and should have first obtained the consent of Mr. Lloyd George.

Outside the big-navy group, who are determined to discredit the treaty all they can, general opinion even among the members of Mr. Churchill's own party was that his attack had been mischievous, with nothing constructive about it, and the only result could be to create ill feeling in England and America.

Lloyd George Supports Pact.

Mr. Lloyd George in behalf of the Liberal party supported the treaty. Referring to Mr. Churchill's arguments against it, he said: "All arguments of that kind are based on the assumption we are preparing for another war and that is the very thing that will provoke another war. I hope the government will go on, not only to carry this naval agreement but to tackle the bigger problem of land armaments and see that the pacts to abolish war which we have solemnly signed will be made good."

A. V. Alexander, First Lord of the Admiralty, said he resented the constant insinuations of the Conservative opposition that the Labor Government was less concerned for the safety and security of the country than any other government.

—and FOOD!

The fact that the St. George is Greater New York's largest hotel (2632 rooms)—that these marvelous rooms may be had from $12 per week single, from $23 double and from $32 en suite—that the St. George pool is the most costly ever built ($1,264,000)—these and many other St. George wonders do not obscure the fact that St. George food is the best money can buy.

St. George cookery is a Big Parade of the world's finest dishes. Prices are low because of vast dining room and banquet volume—from 35 cents breakfast 50 cents lunch and a dollar for dinner! (Coffee Shop)

Service is smooth and rapid. Portions are generous and surroundings are gorgeous in every dining room. *Try the Main Dining Room, the Coffee Shop and the Pool Lunch Counter!*

Here at the St. George your chicken cacked its last cackle yesterday. The aristocratic oysters were cruelly jerked from their ancestral beds less than two days ago.

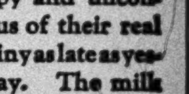

The fish were happy and unconscious of their real destiny as late as yesterday. The milk didn't know whether it was going to a calf or a bottle twenty-four hours back.

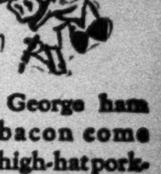

St. George ham and bacon come from high-hat porkers whose forebears run 'way back to the beginning. And then there are eggs whose birth was announced to the world by proud hens only a day ago.

Come and see all of the *new* St. George—day or evening. It's the season's sensation.

Clark St. express station, 7th Ave. Interboro subway, right in the building. 4 minutes to Wall St., 15 to Times Square.

Largest banquet facilities in the World

HOTEL
ST. GEORGE
Clark Street
BROOKLYN
• MAIN 10,000 •

BRIAND'S PAN-EUROPE MODELED ON LEAGUE

He Plans Council, Assembly and a Secretariat, With Geneva Headquarters.

PUTS POLITICAL SIDE FIRST

Project Expected to Create a Sensation When Presented to Nations Tomorrow.

ALL ELSE PUT SECONDARY

Briand Wins Point to Limit Franco-Italian Naval Talks to Diplomatic Channels.

By CLARENCE K. STREIT.

Special Cable to THE NEW YORK TIMES.

GENEVA, May 15.—Aristide Briand has taken the League of Nations as the basic model of his project for a European federation, which will be submitted to the governments of Europe on Saturday.

He would endow it with a council, assembly, secretariat and technical organizations, drawn on League lines, and would make Geneva its headquarters.

The presidency of the federation would change annually, each European member in turn holding office.

The political organization of the federation, according to its apostle's ideas, must precede its work to bring Europeans together on questions relating to economics, commerce, tariffs, finances, currency, communications, intellectual cooperation, &c., all of which, however, are dealt with in his memorandum.

These and other details leaked out here when M. Briand in the course of the League Council session was discreetly explaining parts of his proposal to other European Foreign Ministers, despite his efforts to keep them secret.

Only Two Know Whole Plan.

It appears that, with a showman's instinct, M. Briand had been careful not to disclose the whole plan to any of them, giving a bit here and a bit there as appetizers for Saturday's full repast. Only two men here, even in the French delegation, it seems, are acquainted with the whole document, which is said to be 15,000 words long. They are its father, M. Briand, and Alexis Leger, chief of the political section of the Quai d'Orsay, who drafted its text.

The details now known, however, have sufficed greatly to stimulate the interest of other statesmen. They also suffice to indicate that the Franco-Italian naval and political conversations here, on which interest has been concentrated, form only a detail, apparently, to M. Briand, compared with his vast European project.

That the Italian question is taking, at least temporarily, second place seemed more evident today when it became known M. Briand had won his point to confine these conversations during the next stage to diplomatic channels. Since M. Briand would not budge, Signor Grandi and Arthur Henderson gave in, though both were disappointed, particularly Mr. Henderson, who fears the diplomatic method may be too slow. Very evidently he had come here with the hope of speeding the negotiations by more direct contacts, either among the three Foreign Ministers or, as Signor Grandi suggested, among their political advisers.

Briand Dominates Naval Talks.

The best they could get from M. Briand before Signor Grandi took the noon train home was understood to be an agreement to use the other two methods when the negotiations through diplomatic channels made the time ripe. It is thus still possible that their advisers at least may meet before the September Assembly brings the three Foreign Ministers together here, and the aim is still to put them in a position to talk business then and try to have something in hand before the preparatory disarmament commission assembles here in November.

The British, however, are preoccupied with the safeguard clause of the tri-power naval treaty and the Italians with parity and both are in the position of asking something of the French. The game no longer is at London but on the Continent and it promises to be played as M. Briand desires. His heart is obviously not in tons and guns but in the political and economic organization of Europe and those close to him say that he is very satisfied with his soundings in this regard here.

The French say it is now certain that a European conference on the federation scheme will be held as planned during the League Assembly in September. They believe that all the European States will attend and think it fairly certain that a second conference will shortly follow the first. They say all the European States represented on the Council have agreed to attend the September meeting and great interest has been shown in M. Briand's project both by Signor Grandi and Dr. Curtius, Germany's Foreign Minister, the latter of whom M. Briand again saw today, chiefly on the details of the Rhineland evacuation and the Sarre question.

Asks Exchange of Views.

Meanwhile M. Briand expects all the European States to answer his memorandum by July 15 so that he will be in a position to summarize the replies and give a report to them on the situation in September as they asked him to do at the luncheon he gave here last September.

Instead of being a mere questionnaire, as had been expected, the Briand document sets forth his own ideas on all angles of the problem and then asks others to give their views on each of them. He very definitely takes the lead. It is understood that he adopted this method because, though it does not mean that he expects all his views to be adopted, he thought it wisest to start by giving Europe his whole idea to consider.

The resulting project is characterized by some who have learned of the details as the "most audacious" piece of political thinking in a long time and they predict it will cause a sensation when made public on Saturday at 6 P. M. in Paris. Some are impressed by its "apostolic" character and some by the shrewd sense of practical politics it is said to display throughout. M. Briand, it is understood, is aiming to appeal not only to the imagination of Europe, but to forestall critics on the practical side and has sought to avoid anything savoring of the abstract.

The memorandum is said to be divided into a preamble, four chapters and a conclusion. In the preamble M. Briand stresses the necessity to Europe, with its thousands of miles of frontiers, of federating and gives three assurances as to the general character of the federation: First, that it is not directed against the League of Nations; second, that it is not directed against any power or group of powers outside it but should be to their advantage, and third, that it is not directed against the sovereignty of its members, the proposed United States of Europe not being a union in the sense of the United States of America.

The chapter is understood to suggest that the European States begin by concluding a preliminary pact whereby they pledge themselves to direct their efforts and future negotiations toward realizing the federation, for M. Briand has no illusions as to his new Rome being built in a day.

The second chapter deals with methods of achieving the federation. It is understood here that M. Briand urges the wisdom of developing the political side first.

The third chapter is understood to deal with the eventual organization of a United States of Europe and to suggest that it have a permanent secretariat at Geneva with an assembly meeting annually and a council in which the great European powers would have permanent seats and which would meet oftener—in other words, apparently a European league within the present World League of Nations.

The fourth chapter includes a list of questions on such subjects as tariffs, currencies, communications, economic matters, and so forth.

In conclusion it is understood that M. Briand eloquently expresses the belief that the federation idea responds to the wishes of the European peoples and that the trend is inevitably in that direction, and argues that it is far better that statesmen try to canalize in advance this movement rather than let it develop piecemeal and incoherently.

M. Briand, it is stated, has sent a copy of the memorandum to Ambassador Claudel at Washington to give the State Department for its information on Saturday. It is understood here that Mr. Henderson urged M. Briand to send a copy to Russia on the same terms as the other European States, but that M. Briand declined and would not include Moscow in the project, at least for the present, though he will send a copy for its information.

SOME HOSTILITY EXPECTED.

Strong Governments Likely to Object, Others to Welcome Plan.

By P. J. PHILIP.

Special Cable to THE NEW YORK TIMES.

PARIS, May 15.—It is said that Aristide Briand will publish on Saturday his preliminary proposal and questionnaire as to how a European federation should be begun.

M. Briand's proposals have already, it is believed, received the benediction of Arthur Henderson, the British Foreign Secretary, and of some of his other most immediate colleagues on the Council of the League of Nations, especially those who represent the smaller nations of Europe. For Britain, preoccupied with empire troubles, and the small nations of Europe are always nervous lest quarrels should break out among their big neighbors and are earnestly in favor of any scheme which will serve to tranquilize the Continent and give to both little and big nations a sense of security and collaboration in peace.

Forecast is made that to all democratic countries and to all those which practice liberalism both in their internal government and in their foreign relations the proposal as M. Briand has penned it will recommend itself. But from those countries in which there are "strong" governments, in which liberty of thought and action is restricted and in which the nationalistic principle has been raised to a place of sacrosanct doctrine, there is expected to be either active or covert opposition.

$1,049,000 FOR CHARITY.

Further Catholic Drive Returns May Swell Fund Above Record.

A total of $1,049,000 has been realized by the Catholic Charities in the annual appeal which ended last Monday, it was announced last night at the drive headquarters, 477 Madison Avenue. The returns are considered incomplete and it is expected that with late contributions the final amount will surpass previous appeals.

The figure announced last night exceeds any received during the eleven years that the drives have been made except last year when the final returns amounted to $1,082,070.

Managers in charge of the twenty-two districts in the Archdiocese met yesterday at the headquarters to discuss thedrive. Twenty- seven of the 373 parishes in the territory canvassed have not given final reports, it was said.

AVIATION PROGRESS ASTONISHES BYRD

Admiral Marvels at Greater Size and Speed of Planes and Extension of Routes.

PLANS STUDY ON RETURN

He Attends Exhibit of Children's Swimming Troupe and Is Overwhelmed by Young Enthusiasts.

Special Cable to THE NEW YORK TIMES.

BALBOA, May 15.—Admiral Byrd spent most of the forenoon today in an interested discussion with officials of the Pan-American Airways on the progress of aviation since he left the homeland for Antarctica and he expressed astonishment at the rapid development in planes and the growth of commercial aviation.

"I am amazed to learn of the progress that has been made in the size of planes, their increased speed, changes in lines and mechanical refinements," he said after a talk with R. H. Moore, the field manager of the Pan-American Airways here and one of the constructors of the Floyd Bennett, in which Admiral Byrd made his flight over the South Pole.

"Of course, I have had some information about this progress, but I have learned a lot this morning," the Admiral continued, expressing a desire to see the new types of planes in operation and to study their technical details at the first opportunity after his return to the United States.

Had Looked for Diesel Motors.

How completely out of contact he had been was indicated by the fact that he did not know that planes had been flown with Diesel motors.

"I had expected that," he said, "and I remember discussing the possibilities with Henry Ford before leaving on the expedition."

Admiral Byrd had been unaware of the death of Captain Lionel Woolson, the designer of the first Diesel motor to power a plane in flight.

"I am deeply sorry to hear that," he said. "I knew him well."

The Admiral showed a keen interest in the development of commercial flying and questioned Mr. Moore concerning routes and schedules and the types of planes used on the Central-American and Panama-South American lines.

Pays Tribute to Capt. Railey.

Discussing the organization of the supplies of his expedition, Admiral Byrd spoke highly of the services of Captain H. H. Railey, who represented the expedition in New York and through THE NEW YORK TIMES' radio station kept the men on the Ross Ice Barrier in contact with their homes and families.

"Captain Railey has been an anchor to the windward," he said. "I find it hard to express my appreciation for his services to me and for his contribution to the success of the expedition.

"Supplying the expedition was very important, and the work at the expedition's headquarters, of which Captain Railey had charge, exceeded all expectations."

"Mobbed" by Young Swimmers.

Admiral Byrd received another ovation today that became a near-riot from American children of the Canal Zone, many of whom had never seen snow, when the Red, White and Blue troupe of juvenile swimmers gave an exhibition in his honor. They stampeded him, shook his hand, and there was no question of their admiration for their hero in their happy sun-tanned faces.

At the swimming pool he was received by Henry Brewerton and Grace Harris, stars of the troupe and prospective Olympic candidates. Then he was presented to pretty Josephine McKim, the holder of five world's records, who gave an exhibition of her own. He witnessed fancy diving by children with their hands and feet shackled and other feats which he pronounced astonishing.

A little child presented to him a large bouquet of red roses and said: "Admiral Byrd, the Red, White and Blue Troupe of the Panama Canal welcomes you and hopes you enjoyed our exhibition."

Admiral Byrd replied:

"I have enjoyed your exhibition very much. You are a mighty fine troupe of swimmers."

Then came the rush for hand-shaking that almost ruined the white uniform in which Admiral Byrd had attended a tea in his honor at the American Legation to meet the diplomatic corps. The exhibition was held in a steady rain that approached a downpour. Nevertheless, Admiral Byrd remained to the end and showed a remarkable patience with the friendly assaults of the enthusiastic children.

Guest at Governor's Dinner.

Admiral Byrd closed the day as guest of honor at a dinner at the Governor's house given by Governor and Mrs. Burgess. Among those present were Major Gen. Mailin Craig, commanding the Panama Canal Department, and Mrs. Craig; Major Gen. George L. Irwin, commanding the Panama Canal Division, and Mrs. Irwin; Rear Admiral E. H. Campbell, commanding the Special Service Squadron, and Mrs. Campbell; Rear Admiral John R. Y. Blakely, Commandant of the Fifteenth Naval District; Colonel Julian Schley, engineer in charge of maintenance of the Canal; Captain Clark Howell Woodward, Marine Superintendent of the Canal, and Mrs. Woodward; Colonel J. F. Siler, Chief Health Oficer, and Mrs. Siler; Captain H. H. Railey and Russell Owen.

Tomorrow Admiral Byrd will be the guest of honor of Admiral Blakely at a stag dinner at the Union Club of Panama. He has decided to fly to Boqueto for a few days of rest in seclusion. He will take off in a Pan American Airways plane for David at 10 o'clock Monday morning.

Ships 1,310 Miles From Balbao.

Wireless to THE NEW YORK TIMES.

ON BOARD THE STEAMER ELEANOR BOLLING, At Sea, May 15.—The Eleanor Bolling, towing the City of New York, was 1,310 miles west of Balboa at noon today. The position was latitude 5.38 north, longitude 101.31 west, the day's run being 144 miles.

French-Canadians Are Moving Back to Dominion With Earnings

QUEBEC, Que, May 15.—French-Canadians who migrated to the United States are returning to the land of their birth in unusually large numbers, Hector La Ferte, Minister of Colonization, said in an interview here.

A large majority of those returning are coming from New England States, Mr. La Ferte said, and nearly all are returning with funds.

In many instances, he said, these families have at their disposal amounts varying from $15,000 to $20,000.

The 150 families who returned during April from New England States brought at least $500,000 with them, he said.

AMERICAN MATRONS RECEIVED AT COURT

Married Women Predominate in the Group Presented at Buckingham Palace.

FOUR NEW YORKERS ATTEND

Duke of Gloucester and Prince George Join King and Queen at Season's Second Court.

Wireless to THE NEW YORK TIMES.

LONDON, May 15.—For the second time in two days Buckingham Palace was again a scene of dazzling splendor as the season's second court was held there tonight. The wives of two newspaper publishers were presented to the King and Queen among the group of American women, which also included two débutantes and two matrons from New York.

Married women predominated in the American presentations, two being the wives of senior Walter Hines Page fellows, who are now visiting England. They were Mrs. Clark Howell of Atlanta, Ga., wife of the publisher of The Atlanta Constitution, and Mrs. Robert Paine Scripps is editorial director of the Scripps-Howard news.

Mrs. Howell wore a court dress of pink moire, embroidered with diamante. The gown had a tight-fitting bodice and the skirt was full, the uneven hem dipping at the back. Her train, caught at the shoulders with a diamante ornament, was lined with silver and embroidered with diamante. She carried a pink feather fan to match the gown and also wore pearls.

The gown worn by Mrs. Scripps was of white romaine, embroidered with diamante. Her train of white romaine was lined with silver lamé, encrusted with silver lace. She wore pearls and carried a white feather fan.

Mrs. Robert Appleton of New York and East Hampton, L. I., had a gown of ivory georgette, with a manteau of old family lace. The gown, which was matched by a lace train, was cut simply in classical style. She carried a large white feather fan and wore a diamond tiara.

Mrs. Harold Richardson of New York and Augusta, Ga., presented her two débutante daughters, the Misses Barbara and Mariana Richardson. Miss Barbara Richardson's gown was of white satin, with a bolero effect, the skirt reaching to the ground. The satin train was lined with tulle. She carried a bouquet of white orchids and lilies of the valley.

Miss Mariana Richardson wore a white georgette gown with Grecian lines. Her train was of satin and she wore slippers embroidered in gold to match a gold tiara of oak leaves and acorn. She carried white and gold orchids. Mrs. Richardson wore a gown of orchid georgette, with sweeping lines and a train of orchid satin. She carried an ostrich plume fan.

The other American women presented included Mrs. David C. Hanrahan of New York, Mrs. Hoke Smith, widow of the former Georgia Senator; Miss Doris Duke of Durham, N. C.; Mrs. John K. Daves of Ohio, and Miss Carley Robinson of Louisville, Ky.

The members of the royal family attending the court were the Duke of Gloucester, Prince George, Prince and Princess Arthur of Connaught, the Marquess and Marchioness of Milford Haven, and the Duchess of Beaufort.

The King's bodyguard of the Yeomen of the guard, in Tudor costume, was on duty in the palace and the guard of honor, the Second Battalion of the Scots Guard were mounted in the palace quadrangle.

Wear them around the clock . . .

UTILITY BLUES

From morn to night, Blue is appropriate . . . okayed for business . . . accepted socially . . . a splendid team-mate for white flannels . . . a 'round-the-clock, town-and-country color. Here are blue serges, worsteds, cheviots, plain colors and stripes—all light summer weights. Excellent values in sensible, indispensable suits of blue—

Call, write or 'phone STUyvesant 3160 for samples

$40 *made-to-measure*

Arnheim

Tailor to the C·T·M

BROADWAY AT NINTH, NEW YORK

NO OFFENCE, BUT...

A Tired Business Man who doesn't bring home much sunshine in the evening, should at least give his wife an apartment where she can get some sunshine in the daytime!

3, 4, 5, 6, 7, 8 OUTSIDE ROOMS

Mechanical Refrigeration

280 . 285 . 290

N. Corner 100th Street — S. and N. Corner 101st Street

RIVERSIDE DRIVE

MARK RAFALSKY & COMPANY, AGENT

On Premises • or 2112 Broadway • Traf. 3360

PRATT DEFENDS GUNS TREATY ALLOWS US

Continued from Page 1, Column 7.

ing on fleet strength," adding: "there must be some basis, and that is the one I took."

He conceded that "when you talk about protecting trade routes, that's a different thing," adding that 8-inch guns have their uses, and that cruisers bearing them might equal in number those having the smaller arms.

The testimony of Admiral Pratt brought out into an obvious position the general desire of the committee for a building program that would give the United States the actual position in fleet strength indicated in the agreements on paper. This became apparent when the members expressed concern over Admiral Pratt's recital of the fact that our delegation went to London with virtually nothing left to reduce in the way of naval forces.

Although not in the treaty, the merchant marine loomed as one of the prime objects of consideration in future evaluation of naval strength after Senator Walsh of Massachusetts brought it into the discussion, and Admiral Pratt agreed with him that "naval defense depends upon the building up of a great merchant marine."

We Gained in Cruisers, He Says.

Admiral Pratt not only testified that he felt the United States had made an advantageous deal in the matter of cruisers, the chief point of debate, but he also said he believed we had fared better than if we had obtained the recommendations made by the General Board last Summer.

At that time, twenty-one 8-inch gun cruisers and five of 7,000 tons each with 6-inch arms were asked. The treaty provides that the United States may have eighteen 8-inch gun cruisers, with the building of three deferred and the option of shifting three of these to the 6-inch gun class, which, combined with other 6-inch gun cruisers to be built, would give America cruiser tonnage parity with Great Britain.

A totally new note was sounded by Admiral Pratt when he unexpectedly testified that air power has superseded submarines in coast defense value. He made this statement when pressed for his reason in changing his opinion on submarines in the last five years, after he had reported in 1925 that submarines were indispensable to national defense.

Now, he testified, he would be in favor of abolishing all submarines, although holding that a certain number must be maintained if any are permitted at all. That "irreducible minimum," he added, was not reached in framing the London treaty. He also was in favor of limiting the uses of bombers, he revealed.

Admiral Pratt's belief that submarines should be eliminated from the navies of the world was contained in a prepared statement which he read before the Foreign Relations Committee yesterday, and which he was ordered to read again when he appeared before the Naval Committee today.

"How is it?" asked Senator Hale, "that submarines should be done away with?"

"I would be willing to talk freely if we had more privacy," he replied.

Pratt Tells How Views Changed.

The question was pursued by the chairman, however, Senator Hale reading from the American note on the Franco-British pact of 1928, in which this government approved the proposition of abolishing all submarines.

Admiral Pratt stated:

"In 1922, when the proposition of abolishing submarines was brought up first, Admiral Chatfield of Great Britain suggested that we abolish submarines. I wouldn't listen to it for a minute. We needed them.

"I'll just say here that the air has made a great difference in my point of view, and now I believe that where a fight might take place involving us, submarines would not be of value to us. In fleet combat they are cut out except as weapons of chance. We also have more tons in water subject to attack than the number of bottoms which our submarines might be used against."

Only a desire to aid in the regularizing of naval building programs kept him from asking for "many more cruisers," Admiral Pratt told the committee, following which he touched upon the question of large or small guns.

"If we are going to have some dispersed cruiser action," he said, "we need some large cruisers, but the tendency in war is to concentrate the fleet even more than in peace. No one can tell what actually is going to happen."

Merchant Marine Discussed.

Senator Walsh of Massachusetts an advocate of a strengthening merchant marine, brought up this wartime auxiliary when he asked:

"In the event of a conflict at sea between two countries whose combat vessels are equal, that country with a large, strong merchant marine would have the advantage, would it not?"

"Yes," replied Admiral Pratt.

Q.—Therefore, the question of defense in war time depends upon other things besides fighting power? A.—Will you tell me how to work it out?

Q.—I am asking you. A.—All right. Build the greatest merchant marine.

Q.—But you, as a naval officer, should impress upon us in Congress that mere parity of combat vessels does not leave us secure, should you not? A.—The navy has never done anything else.

"It was no great success," commented Senator Walsh.

"That was not our fault," countered the Admiral.

"Well, then you agree that defense depends upon building up a great merchant marine?" asked Senator Walsh.

"I say amen to that."

Constantly throughout his testimony Admiral Pratt stressed the point that the United States, with a fleet not built up to the strength that has been permitted—its paper strength—had gone to London seeking parity. The other nations, he continued, had built up their navies, but "we went there with paper."

"We went into this conference with no assets so far as cruisers were concerned," he added. "And I thought we made a pretty good agreement to get Japan and Great Britain to stop building."

Favors Light Guns, Heavy Armor.

While conceding the value of 8-inch-gun cruisers for certain purposes, Admiral Pratt also indicated his desire for the 6-inch type, saying at one point:

"I admit the 8-inch is a better shooting gun, and I want some. I want absolute equality of fighting strength in action, or a little better, if I can get it. The 18-inch gun is better than the 15-inch, and the 15-inch is better than the 12. But if you have a lot of long-distance convoys, and try to put 8-inch guns in a fleet in place of the 6-inch ones, you can't do it. You need the sixes.

"If we had only 8-inch-gun cruisers, they probably would have to keep outside of the fleet in action, as they must be protected. They are not like battleships in regard to armor."

The 6-inch-gun cruisers have almost twice the rapidity of fire of the eights, he estimates, and they are sufficiently protected to be used "close in" during batles.

Reverting to the merchant marine, Senator Walsh asked:

"Admiral, may I suggest that your board now consider the question of national defense? I am asking that the board turn its attention to other matters, now that the planning of the treaty is over. Why shouldn't the board consider the question of a greater merchant marine?"

Studies Made, Says Pratt.

"I am not a member of the board," Admiral Pratt replied, "but I think studies already have been made as to what size merchant marine would be required in time of war."

Reading from statistics which he did not identify, Senator Walsh stated:

"In the years from 1922 to 1927 inclusive, Great Britain outbuilt us in merchant vessels fifty to one, Germany ten to one, France five to one, Italy five to one and Japan four to one.

"How can we stand still," he asked, "and allow the merchant marines of these countries to be built in this ratio without realizing that outside of the question of parity we are leaving ourselves helpless?"

"You'll never get the navy to disagree with you on that," replied Admiral Pratt, smiling.

"I want to rouse the people of this country to the realization that we are not secure with parity without attention being paid to the merchant marine," Senator Walsh. "I regret we did not make a more sweeping reduction of warships among the powers, but I insist that more attention should be paid to these auxiliaries. I am thinking about defense more than parity."

Senator Hale here asked:

"Were intensive studies made by the General Board before that conference?"

"Yes," replied the witness.

Q.—Did these cover all problems? A.—As many as could be forecast at the time.

Q.—Were the studies and reports of the General Board and the advice gained from them taken by the conferees? A.—No, sir. The General Board put forward a plea for about 1,000,000 tons. That was not satisfactory, and the board was called upon to revise its estimates. Then it put out a plan for 750,000 tons. That was not satisfactory, either, but the General Board never yielded beyond that point.

Turning to the clause in the treaty providing that cruisers built before Jan. 1, 1920, should be considered due for replacement after sixteen years, while those built after Dec. 31, 1919, should be considered as having a useful life of twenty years, Senator Hale asked the reason for this differentiation.

Admiral Pratt replied that he believed it was due to a request by the Japanese that some arrangement be made whereby they could replace their older cruisers during the time of inactivity in new building, thus keeping their shipyards open.

"Must Pay for Parity."

When asked if he "claimed we could get parity by 1936," Admiral Pratt said:

"You'll never get anything except parity on paper unless you pay for it."

Concerning the "escalator clause" of the treaty, permitting building beyond treaty limits by a contracting power if it is threatened by an outside nation, and comparable increases by the other signatories, Admiral Pratt told Senator Hale he knew nothing of the reason for its adoption, but explained concerning the treaty in general.

"When you come to make a treaty you must make concessions. The Washington Treaty was not a suc-

Senator Hale's excursion back into the document written in 1925 was made for the announced intention of learning the reason for Admiral Pratt's shift of stand on the submarine question. He quoted the Admiral as having written, "Were we to give up submarines, we would give up one of our best war weapons."

"What I have written I have written," said Admiral Pratt. "But a man can change his mind and I've changed mine."

"Why?"

"Because the air has taken its place. We had a big coast line, the Pacific and Atlantic and the Panama, and we needed big submarine defenses. Now we don't need them because of the air forces."

The Admiral also wrote, Senator Hale continued reading, that in 1922 America had sacrificed her battleships for the sake of peace and economy.

"There's a great change," answered Admiral Pratt. "In 1922 we went to the conference with assets, and when I wrote that in 1925 I was hoping we'd go to the Geneva conference with cruiser strength. But we didn't build up. Mind you, we got a paper position.

"Why, if Japan had built up to her full allotted strength, she would have gone to London nearer to a 5-10 ratio in relation to us than the 10-5 position we were supposed to have, and we would have been lucky to get out as we did, with about a 10-7 position in regard to her."

The question of the General Board's cruiser demands contrasted with those terms agreed to at London arose when Senator Hale read testimony given by Admiral Pratt before the committee on appropriations in 1927, when he advocated the maintenance of thirty-six cruisers.

"Of course you meant vessels with 8-inch guns?" asked Senator Hale.

"I didn't say that. I said thirty-six cruisers," replied the witness.

"How many cruisers did we get appropriations for?" asked Senator Walsh.

"We didn't get any."

"That's what I thought," agreed the Massachusetts Senator.

Insists Treaty Is Fair.

"But we did get the thirty-six cruisers in the London Treaty," continued the witness. "As for the General Board, its belief that twenty-one 10,000-ton cruisers and five 7,000-ton ones would achieve parity was not agreed to. What I say is this, that the agreement that came out of the London conference was a better deal than what the General Board wanted."

Drawing a conclusion from the result of the London conference, Admiral Pratt continued:

"This treaty shows that when a country goes into a conference she should have some strength. If she goes in with superior strength, she will get results, but if she goes in as we did this time, she will get orders to go home and build more ships."

Questioned by Senator Shortridge, Admiral Pratt returned to his discussion of air power and its uses, which had caused considerable interest among the committeemen.

"I have always been opposed to unlimited bombing from the air," he pronounced. "It is openly stated in many periodicals abroad that the object of wartime bombing is to create fear among the women and others behind the lines. I am opposed to it, and that is the very thing that will have to be handled in 1936, when a conference is called again."

"When talking of naval strength, do you consider airships?" asked Senator Shortridge.

"In some countries the air forces are a separate arm and so that would be ruled out now," explained the witness, adding:

"I think we are the strongest air power in the world."

Public Notices

Daily $1.00 an agate line; Sunday $1.20.

MY WIFE, OLIVE DOLBEER RICE, HAVING left my bed and board, I am no longer responsible for any debts incurred by her. James Rice, 320 Riverside Drive.

CREDITORS PRESENT CLAIMS AGAINST Fifth Avenue Luncheonette, located 316 5th Av., New York, at 25 West 43d St., Room 1601, before May 24.

NOTICE HEREBY GIVEN THAT MY wife, Hazel Howe Rushmore, having left my bed and board, I will not be liable for debts incurred by her. SAMUEL W. RUSHMORE, Plainfield, N. J.

The New York Times offers a reward of $100 for information leading to the arrest and conviction of any one who has inserted a fraudulent advertisement in its columns.

EXECUTIVE

Spanish Speaking

Services available of capable man with unusual experience South America; has knowledge of country and language few Americans possess; experience covers general accounting, sales organization and collections, and broad field foreign business all its phases; careful investigator and organizer; can analyze a run-down business and whip into shape. Now employed but desires export connection here or abroad due to training. For interview address

E 79 TIMES.

Jay-Thorpe

FIFTY-SEVENTH STREET, WEST

clearance

SHOES

11.85

formerly 15.50 *to* 35.00

First summer clearance of Jay-Thorpe shoes of all types . . Including daytime and evening models that have established our Mezzanine Shoe Salon as one of the most successful young departments in the country . . All sizes and styles now reduced to this one price for prompt clearance . . *An early selection is advised.*

ALL SALES FINAL

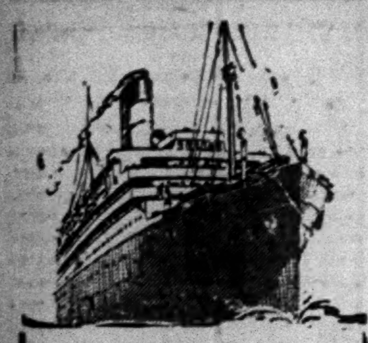

SPECIAL SAILING TO PLYMOUTH, HAVRE AND LONDON FROM NEW YORK MAY 30... IN THE FAMOUS WORLD CRUISING CUNARDER CARINTHIA. COMFORTABLE, LARGE STATEROOMS... SWIMMING POOL, LOUNGES, CARD ROOMS... CUNARD FOOD AND SERVICE BY DEFT BRITISH STEWARDS WHO SPEAK YOUR OWN LANGUAGE. UNUSUALLY LOW FIRST CLASS RATES $235 UP, TOURIST THIRD CABIN $110.

NEW YORK TO PLYMOUTH, HAVRE, LONDON
CARINTHIA MAY 30
SEE YOUR LOCAL AGENT OR
CUNARD
25 BROADWAY, N. Y. C.

The Beneficial Results obtained from the use of POLAND WATER have warranted its mention in the works of foremost authorities.

For booklet about Poland Water address
POLAND SPRING COMPANY
680 Fifth Avenue, New York

To the healing effect of its marvelous waters Vichy adds a magnificent choice of entertainments of all kinds. These maintain a cheerful atmosphere where the patient forgets his pains and recovers. Two hundred first-class hotels. Information from Syndicat d'Initiative VICHY.

VICHY
LA REINE DES VILLES D'EAUX

Paramount HOTEL GRILL
DANCE and DINE in the Golden Grill
Music by the PARAMOUNT HOTEL ORCHESTRA
$2.00 Table d'Hote Dinner or a la Carte Service
Dancing at Dinner and after the Theatre.. Cover $1 daily and Sunday after 10.30 p. m. $2 Saturday
'Phone for reservations Chickering 7580
46th ST West of B'way
NEW YORK CITY

CRAIN TRACES FUNDS IN PIER LEASE DEAL

Says Boyle Admits Handling Ships Company's Fees Under Vause's Direction.

TO SIFT BANK ACCOUNTS

Judge Still Ignores Request for Explanation—Columbia Inquiry Is Reopened.

District Attorney Crain announced yesterday that practices revealed by an intermediary in the dealings between County Judge Vause of Kings and the United American Line were so "peculiar and suspicious," that his inquiry will turn directly to the question of whether the $250,000 fee the judge received from the company was used for any "legal purpose."

Earlier in the day the District Attorney ordered a reopening of the grand jury investigation into the affairs of the defunct Columbia Finance Corporation. Eight men were indicted for larceny in the first grand jury inquiry but Judge Vause was exonerated. Subsequently a Federal grand jury indicted him for using the mails to defraud in connection with the failure of the finance company. Now, it was explained, five of the eight men who were indicted by the county grand jury wish to change their testimony relative to Judge Vause's connection with the company.

Vause Still Ignores Crain.

Judge Vause continued to ignore Mr. Crain's subpoena requesting him to appear and explain why the United American Line paid him a quarter of a million dollars over a period of years to obtain leases to two city-owned piers when Kenneth O'Brien, another lawyer, apparently did all the work in a few months for a fee of $10,000. The District Attorney had said that if Judge Vause did not "acquire the desire" to explain his work and his fees before today he would lose the opportunity to do so voluntarily.

Mr. Crain spent most of the day questioning Joseph S. Boyle, who with Hans P. Freece, another lawyer, carried on the affairs of Vause & Vause with the approval and consent of the judge from the time the latter was appointed to the bench in 1923 until the Autumn of 1924. Boyle admitted he served as intermediary in a large part of the financial transactions between Judge Vause and the ship company, but professed ignorance regarding the nature of the relationship between the company and Judge Vause, Mr. Crain asserted.

"Boyle claims it is a mystery to him," Mr. Crain explained, "why a corporation should have paid over more than $120,000 for the use of one who, being a judge of a court of record, could not practice law."

The young lawyer told him, Mr. Crain continued, that Judge Vause, in arranging the partnership of Boyle and Freece on a basis of equal division of profits, made arrangements with them for the deposit of all checks from the United American Lines to Vause & Vause in bank accounts maintained under names other than his own.

Boyle also asserted, Mr. Crain declared, that although he performed no services whatsoever for the United American Line he several times, at the request of Judge Vause, made out bills "as for professional services," and rendered them to the line in his own name. When payment was made Boyle turned the checks over to accounts designated by Judge Vause, according to Mr. Crain. Sometimes payments were made by the ship company without the rendition of a bill or statement.

Seeks Bank Accounts.

In view of the statements made by Boyle Mr. Crain said he had requested the appearance of Freece for examination and has "taken steps" to obtain bank transcripts of the accounts of Judge Vause and Boyle.

"My effort will be," said Mr. Crain, "in the light of what I regard as peculiar and suspicious circumstances, to trace the moneys which came from the United American Lines, Inc., and to learn through whose hands they passed for purposes of determining whether or not they were paid out by that company for any legal purpose, or in part paid out by W. Bernard Vause for any legal purpose.

"The peculiar and suspicious circumstances to which I allude are the following:

"1. That moneys should have been paid out by the United American Lines, Inc., during a long period of time after the completion of the only service for which they are said to have been paid.

"2. That they should have been paid in large part to the order of one who admits he did for that company no professional work whatsoever, and, indeed, no work of any kind.

"3. That they should have been paid into an account carried in a fictitious name.

"4. That money in that fictitious account should have been paid out to a person named Frank Baxter, whom nobody seems able to describe and whose address apparently nobody knows; and that such payments should have been made in large amounts for purposes not disclosed."

Much of Testimony Duplicated.

Mr. Crain's synopsis of his two-day examination of Boyle was comprehensive. In many respects it duplicated the findings of United States Attorney Tuttle, who started the present investigation by city officials by making public a letter to Mr. Crain relating the discoveries of a Federal grand jury which had been investigating the failure of the Columbia Finance Corporation, and which had stumbled upon the large fees paid Judge Vause by the United American Line for negotiating leases to Piers 84 and 89 with the Sinking Fund Commission and the Dock Department.

Boyle's first contact with Judge Vause, Mr. Crain said, was in 1919, when he obtained desk room free of rent in the office of Vause & Black, of which Judge Vause was a member, in exchange for his services as a clerk. When the firm of Vause & Black was dissolved Boyle continued in the office of Judge Vause, who seems to have had Freece as a partner at the time. When Judge Vause was appointed a judge of the county court in the Autumn of 1923, he arranged that Boyle and Freece become partners under the firm name of Vause & Vause, a name that had been used years before by Judge Vause and a brother, who had died.

"W. Bernard Vause explained that there would be moneys coming in from time to time to which he would be entitled and which would be payable by the United American Lines," Mr. Crain said he had learned from Boyle. "He requested that these moneys be deposited in the account of Vause & Vause in the Equitable Trust Company. They were from time to time so deposited."

While Judge Vause was a member of the law firm its offices were at 15 Broad Street. After his elevation to the bench Freece and Boyle moved to a four-room suite at 42 Broadway. In both offices George W. Vause, a brother of Judge Vause, served as a salaried clerk, Mr. Crain said Boyle told him. Continuing, the District Attorney said:

"When in August, 1924, the firm of Vause & Vause was dissolved it appears that at the instance of W. Bernard Vause an account was opened in the Brooklyn Trust Company in the name of William Jerome, the name adopted by George W. Vause. The sum of $11,000 was deposited in opening that account, and thereafter and during 1925 two sums, each of $15,000, were likewise deposited in that account.

"A few other deposits were made, but all were of small amounts. Except for a very small balance of less than $100 the account was practically closed out in 1926. At the beginning of 1926, as the outcome of a talk between Joseph S. Boyle and W. Bernard Vause, Boyle opened an account in his own name as a special account in the Manufacturers' Trust Company, 190 Joralemon Street.

"None of the money in that account belonged to Boyle. All the money in it belonged to Judge Vause. Most of it came from the United American Lines, Inc. All checks drawn on that account were drawn at the request of W. Bernard Vause.

"On two or three occasions Boyle at the request of W. Bernard Vause made out bills as for professional services said to have been rendered by Boyle to the United American Lines Inc., and Boyle received checks drawn to his order from the line, some of them being in payment of the bills and some coming to Boyle without the rendition of any bills.

"Boyle never rendered any professional services to the United American Lines, or any services of any character whatsoever."

Asks Ship Line About Leases.

In addition to questioning Boyle, Mr. Crain sent letters yesterday to the United American Lines, 39 Broadway, to the United Terminals, Inc., at the same address and to the American Ship and Commerce Company of 44 Beaver Street asking twenty-four questions relative to the retaining of Judge Vause or others in connection with leases to the two piers, which, because of their central location at Forty-second Street and the North River were sought by six different steamship companies. Mr. Crain was especially desirous of knowing if any "inter-corporate agreement" was entered into by the companies to which he wrote.

Although "not unmindful" of the fact that compliance with his request for information would entail a great deal of searching through old files, Mr. Crain pointed out "that it would really put you to very much more trouble were I to subpoena, as I otherwise might have to do, several persons connected with your company to testify before the grand jury."

Most of the letters dispatched by Mr. Crain at the opening of his preliminary inquiry into the pier leases last Monday, to determine whether to submit the case to a grand jury, remained unanswered yesterday. A portfolio with some 400 pages of documents was received from the Dock Department and a letter and numerous documents relative to the pier leases were received from the Sinking Fund Commission in reply to the District Attorney's request for them.

Grand Jury Gets Case.

Assistant District Attorney Thomas Kane, acting under the instructions of Mr. Crain, went before the grand jury in the forenoon after it was announced that the inquiry into the affairs of the Columbia Finance Corporation was to be reopened. It was reported that the new evidence dealt directly with Judge Vause.

Several days ago Mr. Kane told Mr. Crain that a lawyer representing five persons who absolved Judge Vause at that time of any criminality in the company's activities wished another opportunity to testify. Two witnesses connected with the Columbia Finance Corporation inquiry entered the grand jury room before it recessed yesterday. They were Albert De Lisser, an inspector of the State Banking Department, and Jacob Rosenberg, an attorney, of 225 Broadway. The five men who have decided to revise their earlier testimony will have an opportunity to do so Monday, Mr. Kane said, asserting that he expected each one to waive immunity. He did not reveal the names of the prospective witnesses, but the eight indicted last February were Solomon, Harry and Samuel Cruso, Joseph and Max Barmak, Abraham Rayman and William and Samuel Schuchman.

Little progress was made yesterday in the Federal grand jury inquiry into the pier lease matters as they affect the income tax returns of Judge Vause, another matter under investigation. Richard H. M. Robinson, former president of the United American Lines; H. R. Hanlin, executive assistant of the company, and Freece, who corresponded in 1925 relative to the leases, appeared in answer to subpoenas but only Mr. Hanlin had time to testify before adjournment. All were expected to return today.

CALLS WARD'S VIEW ON PARKS 'NONSENSE'

Moses, in Reply to Attack on Veto, Says Politics Spurs Attorney General.

DENIES LEGAL FEE WASTE

Ward in Speech Before Republicans Here Criticizes Vetoes of Up-State Bills.

"If Attorney General Ward is trying to give the impression that his entry into the Great Jones Beach Causeway case would save either money or land for the State Park Commission, he is talking sheer nonsense," said Robert H. Moses, chairman of the State Park Commission, in commenting yesterday on charges made by the Attorney General that special counsel for the nine regional park commissions were "an expense of unnecessary thousands of dollars to the State."

In an address Wednesday night before the Brooklyn Young Republican Club, Attorney General Ward attacked the Governor's voto of a bill approved by the Attorney General which would bring all counsel of various State departments under the jurisdiction of the Attorney General's department. He charged the veto to the "political mindedness" of Governor Roosevelt.

Explains Special Counsel.

Mr. Moses denied that the nine regional park commissions have special counsel, contending that there are only four commissions, which, because of metropolitan conditions surrounding their problems, need to be represented by special counsel in complicated negotiations.

"On its past record, the Attorney General's department certainly should be kept out of the legal affairs confronting the various park commissions," said Mr. Moses. "When we found ourselves with court action on our hands five years ago, Attorney General Ottinger was helping the other side and expressed the hope that the park commission would lose its case."

Mr. Moses referred to the fight for the Taylor estate in Patchogue and the Montauk Park side, both of which would not be State parks today if the Attorney General's department had been allowed to interfere, he said.

In reference to the Great Jones Beach Causeway case Mr. Moses declared that the ownership of the strip in question has been in litigation for more than 250 years.

Mr. Moses said that he was not opposed to cooperation with the Attorney General's department and had held a conference with Attorney General Ward recently when the latter agreed to cooperate. Mr. Moses said he was surprised when he learned of the stand the Attorney General had taken in his Brooklyn address.

"The hostility of the Attorney General's department is founded in the very 'politicalmindedness' of which Attorney General Ward spoke. It is fortunate that their opposition has not been upheld by our courts," concluded Mr. Moses.

Ward Attacks Other Vetoes.

Governor Roosevelt's vetoes of a number of bills raising salaries of local officials in Republican counties while he signed a bill to increase the salaries of the Bronx Sheriff and County Clerk from $10,000 to $15,000 were criticized last night by Attorney General Hamilton Ward in a speech at a dinner of the New York Young Republican Club at the Army and Navy Club, 30 West Forty-fourth Street.

Mr. Ward, who is mentioned frequently as the possible Republican nominee for Governor, attributed the vetoes to the Governor's willingness to play partisan politics.

Among the vetoed bills mentioned by Mr. Ward were measures to give the President of the village of Port Chester $1,500 a year and its Trustees $750 each; to permit the taxpayers of Ilion to fix salaries for the President and Trustees of that village, now unpaid, and to increase the salaries of the Supervisors of Otsego, Ulster and Chemung counties.

Mr. Ward also criticized the Governor for vetoing a bill to reduce the fees of the collector of back taxes in Erie County from 5 per cent to 2 per cent of the money collected. The lower rate, he said, would have permitted this collector to receive twice as much a year as is paid to the County Treasurer.

"I have read law books for forty years and I never have found anything in them that said the law should be applied differently to Democrats than to Republicans," Mr. Ward continued.

DR. BUTLER ASSAILS RIGID NATIONALISM

Columbia Head Tells Pilgrims in London Old-Fashioned Philosophy Must Go.

Wireless to THE NEW YORK TIMES.

LONDON, May 15.—An assault on narrow, pre-war nationalism was made tonight by Dr. Nicholas Murray Butler, president of Columbia University and president of the Pilgrims of the United States, at a dinner given by his fellow-Pilgrims of Great Britain.

"We must rise from the old-fashioned, selfish, competitive, quarrelsome nationalism," he exclaimed, "to a new and loftier service of patriotism which finds a nation's highest purpose in its highest service.

"The great war proved beyond peradventure the bankruptcy of the old-fashioned nationalistic philosophy of life for coping with twentieth-century problems. Whatever that philosophy might have accomplished and did accomplish in the sixteenth, seventeenth, eighteenth and nineteenth centuries, it came to rack and ruin in the twentieth century."

Dr. Butler quoted from Winston Churchill's "World Crisis" and Emil Ludwig's "July, 1914," to show how "twenty or twenty-five men alone and unaided carried 10,000,000 human beings to their death and destroyed the wealth of generations."

"Imputing the blame to none, least of all finding fault with any individual," he said. "What I would point out is that all that represents the bankruptcy of a mode of thought upon which we must turn our backs."

Upon the English-speaking peoples, Dr. Butler said, rests the responsibility for leading other nations into the paths of international thinking and internation service.

"The responsibility is one and single and undivided because of the trust they bear," he asserted, "and that is the trust of those institutions of civil, religious, political and economic liberty which we have been building for more than 1,000 years.

"The time has come to do this by example on our part, by persuasion and by leadership on the part of those who speak our voice and frame our policy. We dare not sit still and let matters drift and take their course. We dare not default in that trust."

MURDER JURY DISAGREES.

Carmelo Coppelino Faces New Trial for Killing Patrolman.

The jury which heard testimony Tuesday and Wednesday in the trial of Carmelo Coppelino, 24 years old, of Roosevelt, L. I., for the murder of Patrolman Charles Sauer was dismissed by Judge McLaughlin in County Court, Brooklyn, at 1 A. M. today when the foreman reported a deadlock after nine hours of deliberation. Coppelino was returned to Raymond Street jail to await a new trial.

Patrolman Sauer wass hot to death on Oct. 20 attempting to stop Coppelino and two other men after they had held up Carl Delfino in his barber shop at 59 Smith Street, Brooklyn. Jack Singer, one of the trio, was convicted of robbery in connection with the hold-up and was a witness for the State against Coppelino. John Mannione, the third hold-up man, is serving time at Sing Sing for his share in the robbery.

NEW PLAYGROUNDS SOUGHT

Women Ask Miller to Include Them in East River Drive Plans.

Borough President Miller has been asked by the Manhattan Borough League of Women Voters to include in the plans for the East River drive provision for at least four playgrounds, according to reports read yesterday at the league's annual convention in Grand Central Palace. A surveying party of city experts will circle Manhattan in a tug next Wednesday to choose possible sites.

The league's program for the year, as outlined yesterday, calls for study of government efficiency, public welfare work, education, living costs, social hygiene, women in industry, legal status of women, international peace. Mrs. Edwin Chase Hoyt, chairman, reported on the past year's activities and Magistrate Jean H. Norris spoke of the importance of social service work in the courts. The league re-elected all its officers.

15 FIRE HEROES GET CITY HONOR MEDALS

Two Brothers in Group Cited for Valor in Rescues During the Year.

VETERAN CAPTAIN HAILED

Murphy Wins Award for Best Disciplined Company—Walker to Present Tokens.

Fifteen city firemen, two of them brothers, will receive decorations for valor under recommendations made by the merit board of the Fire Department and approved yesterday by John J. Dorman, commissioner. It is the first time in the history of the department that two brothers have received simultaneous citations. The medals will be presented sometime next month by Mayor Walker.

The Stephenson Medal, an additional award made each year to the captain maintaining the best-disciplined fire company, will be made at the same time to Captain William F. Murphy of Engine Company 56 in West Eighty-third Street near Columbus Avenue.

Captain Murphy, who lives at 210 East 166th Street, the Bronx, has been a fire-fighter for twenty years. Other awards are as follows:

TREVOR-WARREN AND DEPARTMENT MEDALS—To Lieutenant Richard J. Egan of 1,065 Nelson Avenue, the Bronx, and Fireman John F. Grimes of 39-28 Fifty-eighth Street, Woodside, both of Hook and Ladder 20, for rescue on Oct. 8, 1929, of Joseph Sweeney, a laborer, trapped in building at Lafayette and Houston Streets.

VAN HEUKELOM AND DEPARTMENT MEDALS—To Fireman Edward L. Egan of 1,444 Shakespeare Avenue, the Bronx, brother of Lieutenant Egan and attached to Hook and Ladder 30, and citations to Lieutenant Thomas McCoy and Fireman Daniel J. Goff of the same company. Egan rescued Mrs. Rose Rowe, with the assistance of Lieutenant McCoy and Goff at the Pathe Studio fire on Dec. 10, 1929.

BENNETT MEDAL AND FIRE DEPARTMENT MEDAL FOR COURAGE—To Fireman Edward V. Conroy of 3,261 Decatur Avenue, the Bronx, attached to Hook and Ladder 37, in that borough. On Nov. 25, 1929 Fireman Conroy suffered revere burns in rescuing Fireman William Vogel at 18 Hamilton Street, Manhattan. Vogel died.

BONNER AND DEPARTMENT MEDALS FOR COURAGE—To Fireman Ambrose W. P. Moran of 683 Third Avenue, Manhattan, Hook and Ladder 121. On April 16, 1929, during Colonial Hotel fire at Arverne, Moran, being treated for burns, leaped out of ambulance when floor collapsed and worked until all firemen had been rescued.

KENNY MEMORIAL AND DEPARTMENT MEDALS—To Fireman Thomas P. Mulvaney of 1,074 Seventy-first Street, Brooklyn, Hook and Ladder 109, for rescue of Mrs. Carrie Allen, 82 years old, from 226 Fifteenth Street, Brooklyn, on Nov. 17, 1929. Mrs. Allen died later.

BROOKLYN CITIZEN'S AND DEPARTMENT MEDALS—To Fireman Augustus Kettler of 168-32 118th Road, Queens, and Lieutenant Harry Rohrbach of 183 South Second Street, Williamsburg, Hook and Ladder 120. On Aug. 7, 1929, Kettler rescued Mr. and Mrs. William Ives at 136 Thatford Avenue, Brooklyn, with aid of Lieutenant Rohrbach.

CRIMMINS MEMORIAL AND DEPARTMENT MEDALS—To Fireman Walter T. Hazrick of 55 Jane Street, Manhattan, chauffeur to Deputy Chief James W. Heffernan; second-class awards to Firemen William A. Dorritie of Rescue Company 1 and Harry Schmall of Hook and Ladder 8. On Jan. 6, 1929, Hazrick, assisted by Dorritie and Schmall, rescued a crippled deaf-mute from the fifth floor at 368 Broadway.

BROOKMAN AND DEPARTMENT MEDALS—To Cauptain Frederick J. G. Wedemeyer of 283 West Eleventh Street and Jerome Mayer of 8 West 103d Street of Hook and Ladder 22 for rescue of unconscious woman at 82 West 105th Street on Dec. 31, 1929.

PRENTICE AND DEPARTMENT MEDALS—To Fireman Daniel D. Mahoney of 515 Vanderbilt Avenue, Brooklyn, Hook and Ladder 122, for rescue of a woman and her five-year-old son from 487 Twelfth Street, Brooklyn, on Nov. 22, 1929.

SCOTT AND DEPARTMENT MEDALS—To Fireman William J. May of 8,615 Fort Hamilton Parkway, Brooklyn, Hook and Ladder 6, for rescue of 84-year-old woman from tenement gat 22 Allen Street, Manhattan, on July 18, 1929.

DEPARTMENT MEDALS — To Firemen Charles T. Leary Jr. of 109-20 132d Street, Richmond Hill, and Francis P. J. Donlen of 80-12 Ninety-fifth Avenue, Queens, for rescuing two children at 445 Watkins Street, Brooklyn, on Dec. 21, 1929.

DR. HARRY M. ARCHER MEDAL—To Fireman Michael McInerney of 963 Sherman Avenue, the Bronx, Hook and Ladder 12, for rescue of a woman at 311 West Twenty-seventh Street on April 12, 1926.

ADMINSTRATION MEDAL FOR THE INVENTION AND PRESENTATION TO THE DEPARTMENT OF TIME AND LABOR SAVING DEVICES—To Battalion Chief John Spence of Staten Island. He lives at 537 West 149th Street, Manhattan.

FIRE COLLEGE EFFICIENCY PRIZE—To Engine 16 of East Twenty-fifth Street, Manhattan.

KOHLER IS ACQUITTED BY JURY IN WISCONSIN

Verdict Favors Governor in Ouster Suit on Campaign Corruption Charges.

Special to The New York Times.

SHEBOYGAN, Wis., May 15.—Governor Walter J. Kohler was acquitted tonight by a Sheboygan County jury of the charge of having violated the State corrupt practices act during his 1928 primary campaign.

The jury deliberated the case only an hour and a half and was unanimous in answering "no" to each of the eight questions propounded to them by Judge Gustav Gehrz. Agreement of only ten would have been sufficient.

The prosecution within three days will file a motion for a new trial and other motions in the case, and will go to the State Supreme Court on appeal, but for purposes of practical vindication the Governor and his friends are satisfied with the situation. They say it places him in a stronger political situation than ever before.

Judge Gehrz is expected to grant a motion of the defense to enter judgment in accordance with the jury verdict. This motion and the State's motions will be heard in Milwaukee.

The Governor was deeply affected by the verdict and thanked the jurors in a husky voice, while the courtroom crowd applauded.

"I did not originally seek public office," the Governor said in a statement, "and when I consented to be a candidate it was with the purpose of doing such service as I could in the cause of clean politics, efficient administration and the general well-being of the people of Wisconsin.

"I determined to conduct a fine, clean campaign, complying strictly with the law, avoiding personal abuse and mud-slinging, and confining my discussion to social and economic questions. This purpose I thoroughly adhered to.

"My expenditures were well within the $4,000 limit prescribed by law and were as I reported them to the Secretary of State. No other expenditures were made or authorized by me."

DOYLE AND WALSH FACE COURT ACTION

Continued from Page 1, Column 5.

peared before Judge Woolsey as the representative of the grand jury and said that for four days Dr. Doyle had refused to answer certain questions. Former General Sessions Judge Alfred J. Talley, counsel for Dr. Doyle, objected to a public hearing on the grand jury's application and said the questions had constituted a violation of his client's constitutional rights. Judge Woolsey overruled Mr. Talley and after he had heard argument directed that the records of the hearing be submitted to him and that counsel submit briefs today. Reserving decision, he said he would consider the matter "over the week-end."

Declaring he had always tried to get away from "star chamber proceedings," Mr. Tuttle argued that grand jury witnesses were protected when they testified freely, but had no legal claim to privacy or secrecy when haled into court for refusal to make answers. Mr. Tuttle's next statement to the court indicated that the investigation had led beyond the mere bankruptcy of Mrs. Cutler, its direct objective, and now pointed to far more important matters. He said:

"As frequently happens, an inquiry started with one purpose develops along broad lines and the grand jury is confronted with pursuing lines of investigation which may lead to various crimes. I have been informed that Mrs. Cutler testified at a creditors' hearing that she had paid $10,000 to Dr. Doyle and others for a gasoline station permit.

"That testimony introduced the question whether or not there had been violations of the income tax law by Dr. Doyle and others, persons in official positions, not Federal. Dr. Doyle was asked whether he had ever attempted to file an amendment to his income tax returns. He refused to answer on the ground that to do so might tend to incriminate him.

(Newspaper records show that in 1925 Dr. Doyle filed an income tax return for $110,000 and later that year amended it, making it more than $200,000.

Asked About Splitting Fees.

"He was then asked whether he had ever split his fees. He declined to answer on the same ground. Asked whether he had made it a practice to receive small payments in checks and large ones in cash in order that he might split the cash, he declined to answer on the ground of possible incrimination. I then asked whether he had ever given any portion of his fees to any one in public office and also whether he had given any part of his fees to any one, whether in public life or otherwise. He declined to answer on the same ground.

[In a recent statement to reporters Dr. Doyle said with positiveness that he had never divided a fee with any one.]

"This man is not a lawyer. He produced his list of clients for the year 1929 and the list shows that he did an enormous business before the board for persons who desired to get exceptions to the zoning laws in their favor."

Mr. Talley said the questions put to Dr. Doyle were irrelevant and immaterial to the inquiry. Dr. Doyle's "enormous business," he added, consisted of appearing as representative of seventy clients out of 2,000 persons who appeared before the Board of Standards and Appeals in 1929.

Walsh Sees Crain.

Mr. Walsh appeared at Mr. Crain's office yesterday afternoon in response to a request subpoena which had been sent out on Wednesday because of his failure to answer a letter asking whether he would waive immunity and testify before the grand jury. Mr. Walsh remained in Mr. Crain's office almost half an hour yesterday and refused to answer any questions put to him by reporters when he came out. Asked whether Mr. Walsh had agreed to waive immunity, Mr. Crain said:

"He gave no definite answer. He gave me to understand I would hear from him definitely later. I have given him until 4 o'clock tomorrow afternoon for a definite reply."

Mr. Crain said he had told Chief Clerk Barton of the Board of Standards and Appeals he wanted to know in how many cases since Jan. 1, 1928, Dr. Doyle had appeared for the applicant; how many such cases Dr. Doyle had won and in how many he was not the original representative. He added that he had told Mr. Barton other matters he wanted to learn about and quoted his further statement to the chief clerk as follows:

"This information is preliminary to an inquiry to be based upon it. You can give it with comparatively little labor, owing to your familiarity with the records. You may present this application to Mr. Walsh, your superior, and say to him that, unless I receive it in a week, I shall consider it an indication of a refusal on his part to permit you to give it."

In a letter to Mr. Baldwin, which accompanied the subpoena calling for his appearance before the county grand jury Monday, Mr. Crain wrote in part:

"This investigation I propose to make so thorough that no man, from partisan motives or otherwise, can thereafter truthfully say anything was hidden which could and should have been revealed, so that the people of New York may know whether this powerful and important board and its members have acted honestly and lawfully. I am informed through the newspapers that in your official capacity as Alderman you have urged such an investigation and have claimed to possess information pertinent to the inquiry."

Mr. Baldwin recently issued a statement criticizing Mr. Crain's investigation as seeking only actual crime. He declared the investigation should go into the matter of possible injustice and inefficiency on the part of members of the board.

Both grand juries will examine a number of new witnesses in the inquiry.

thursday > > > friday > > > saturday > > > sunday
$27 for thursday—friday saturday—sunday
the decoration-day week-end at
green kill lodge
the smart country club
kingston, n. y.
every sport in full swing and good grossman management
reserve now!
folder on request
new york office < < < < < chanin tower
ashland 1414 > > > > > 122 e. 42 st.
thursday > > > friday > > > saturday > > > sunday

There'd be weddings, anyway

even if we *did* discontinue these Friday showings of the latest, loveliest things for the bride and her attendants. But we're sure that, without us, many weddings and many trousseaux wouldn't be nearly so charming. So we shall continue our Fridays, and our aesthetic encouragement to an interesting, if ancient, custom!

Special displays every Friday in the Design Studio Third Floor

RUSSEKS
FIFTH AVENUE

4 3/4 times around her Sun Deck ... 1 mile!

One hundred and twenty feet above the waterline spreads the vast white sun deck of the LEVIATHAN, World's Largest Ship. Ample room for play here ... four and three quarter times around is a mile! The full sweep of the sea as though from a mountain plateau ... a sun-drenched theater of play so large that tennis and golf tournaments can proceed without disturbing those playing shuffleboard and quoits. So large ... that one can lounge and "sun tan" far away from activity. Of course, in summer months the sun deck is a favorite area; and the LEVIATHAN'S is on the grand scale. Together with the magnificent Club Leviathan ... a Ben Bernie orchestra ... "Talkies" ... for night-time divertissement.

LEVIATHAN
SAILINGS
May 24 June 11 June 28 July 16
Consult Your Local Steamship Agent or
UNITED STATES LINES
45 Broadway Digby 5200

Net stockings by gotham ... smart silk stockings of surprising durability.
GOTHAM GOLD STRIPE SILK STOCKINGS
THE GOLD STRIPE STOPS GARTER RUNS

ON the fringe of the theatre, shopping and business districts, yet in a distinctly residential neighborhood.

Full hotel service—famous Beverly Divan restaurant. 1 to 4 rooms, furnished or unfurnished, with serving pantries, on seasonal or yearly lease.

Wallace K. Seeley, Resident Mgr. Telephone Plaza 2700

The Beverly
Residential Hotel
125 East 50th Street

THE NEW YORK TIMES PUBLISHES A "BROOKLYN EDITION" every weekday, giving several pages of news devoted to Brooklyn and Long Island in addition to all the news in the full city edition. On Sunday there are also extra pages of Brooklyn news.—Advt.

MAPS HUGE TERMINAL FOR QUEENS PLAZA

Regional Plan Envisions Great Traffic Distribution Centre at Approach to Bridge.

TO SERVE ALL LONG ISLAND

Network of Rail and Rapid Transit Lines Would Radiate From Skyscraper Station.

NEW HIGHWAYS PROJECTED

Boulevards and Express Roads Are Designed to Flank Business District in Widened Square.

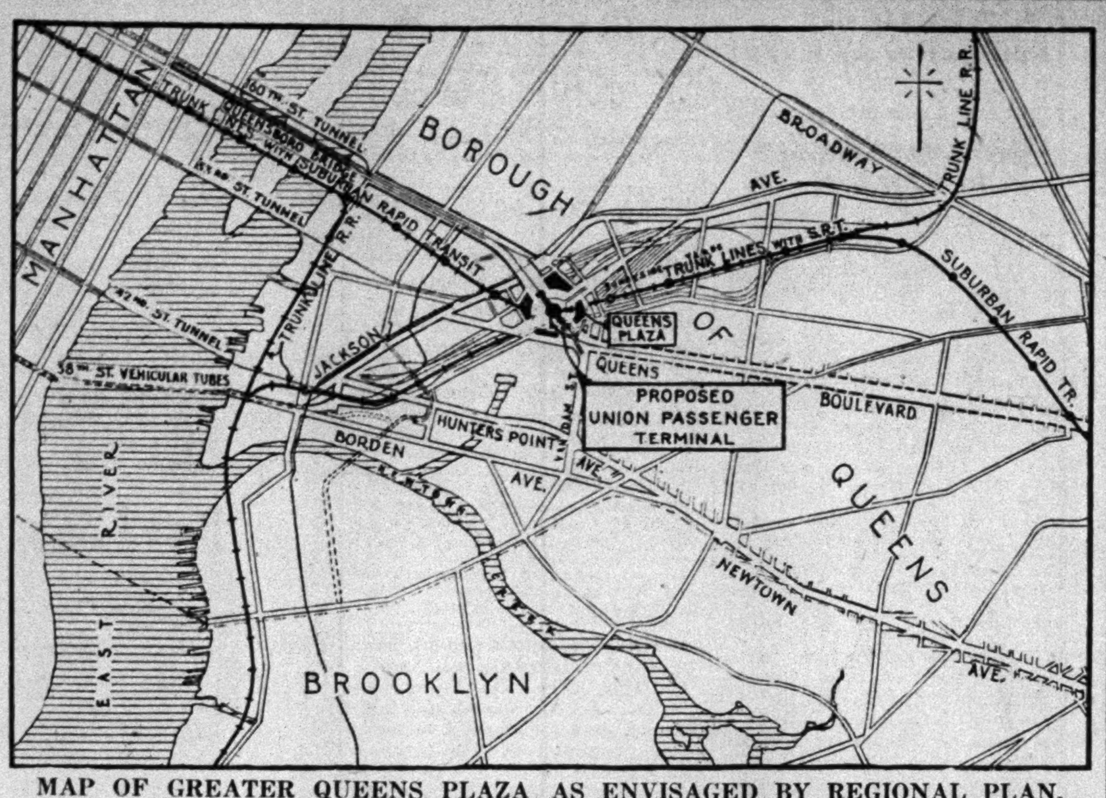

MAP OF GREATER QUEENS PLAZA AS ENVISAGED BY REGIONAL PLAN.
Diagram Shows the Site Proposed for Huge Skyscraper Passenger Terminal and Office Building to Dominate the Centre, With Its Network of Rail and Rapid Transit Lines and Highways to Serve All Long Island.

A comprehensive improvement program for the Queens Plaza district, designed primarily to relieve one of the most seriously congested traffic areas in the metropolitan region, was announced yesterday by the Committee on the Regional Plan of New York and Its Environs. The committee pointed out, however, that while the immediate purpose of the proposal is to relieve the traffic congestion, the ultimate and far-reaching effect of the improvement program would be to give Queens a great commercial centre, with an importance impossible under present conditions.

The program centres upon a proposed transportation terminal dominating the easterly approach to Queensboro Bridge.

Would Build Over Sunnyside Yards.

A combination railroad and office building would rise above the Sunnyside yards. The terminal would be a distributing point for local borough traffic, a transfer point between the Long Island Railroad and the proposed union trunk line railroads connecting Long Island with the rest of the country and as a station on the suburban rapid transit line which, continuing into Manhattan, would constitute a sector of the distributing belt line of the proposed regional suburban transit system.

The committee reiterated that, as in other reports, the present proposal is intended merely as an indication of opportunities which the public, and in this instance the railroad authorities, are asked to consider.

"It is recognized," the committee declared, "that much of the plan could not be realized except on the initiative of the railroad authorities. It is apparent, however, that some value is to be obtained from an independently suggested plan suitable for consummation through cooperation between the city and the railroad companies."

The proposal for the development of the Queens Plaza district is the second Regional Plan suggestion for the planning of the borough in a manner designed to give it nation-wide prestige. The earlier proposal was for a combined civic centre and airport in Juniper Valley, the location of which, it was held, offered the Borough of Queens the opportunity of having the transcontinental landing field closest to the heart of the city.

The Regional Plan Committee explained that the present studies were undertaken because of its conviction that the future welfare of the most rapidly growing borough was dependent largely upon a prompt and sure solution of its transportation problems. The proposals are in general agreement with the tentative plans for the solution of the Long Island Railroad commuter problem, as presented in the progress report of the Suburban Transit Engineering Board submitted in March.

A General Terminal Needed.

Recalling the proposal of the Long Island Railroad several years ago for the construction of a commuter terminal station over the Sunnyside yards at Diagonal Street, a proposal which the Transit Commission recently declared to be the only immediate means of relieving the congestion on the main line of the Long Island Railroad, the Regional Plan Committee declared:

"If such a terminal were made the westerly limit of the Long Island commuter service and all passengers for Manhattan were forced to reach there by New York City rapid transit line, this would not furnish a satisfactory solution.

"However, if such a terminal were built for use by the increasing number of Long Island Railroad passengers who have their places of business in Long Island City, as a transfer point between the Long Island Railroad system and the proposed union trunk lines and as a station on the suburban rapid transit line which would continue into Manhattan as part of the distributing system for a comprehensive suburban rapid transit system, a real solution would be provided."

New Streets Are Mapped.

To relieve vehicular traffic congestion the committee suggested that a new road be built on each side of Diagonal Street where vehicular traffic can travel in the open and that the existing elevated structure at Queens Plaza be treated somewhat similarly to that on Queens Boulevard and run through the proposed main terminal and office building.

The committee also suggested that a new rapid transit station should be located therein to provide for easy interchange between the trunk railroad lines and the B. M. T. and Interborough lines.

Discussing traffic congestion, the committee said:

"In rush hours all avenues to and from the Queens end of the Queensboro Bridge are filled to capacity and lines of waiting vehicles often extend several blocks from the terminus of the bridge approach. The upper roadway being constructed on the bridge will enable more vehicles to use that crossing, but will not relieve to any extent the present congestion of the plaza. The Queens approach to the projected Thirty-eighth Street East River vehicular tunnel will terminate at the southerly end of the Sunnyside yards, only a few blocks distant from the Diagonal Street viaduct.

"In order to eliminate congestion which is caused by traffic approaching from the north under the Astoria branch of the elevated railway, a new street is suggested between the proposed terminal building and Northern Boulevard. It is proposed that both of the new roadways parallel to Diagonal Street be carried over Jackson Avenue to a widened Queens Plaza. Vehicular connection between Jackson Avenue and the terminal building could be maintained over Diagonal Street."

The Queens Borough Planning Commission has proposed the construction of an express highway on the southerly edge of Sunnyside yards. Such a highway is also indicated on the Regional Plan program, which also shows a viaduct connection between a widened Van Dam Street and the proposed plaza over Sunnyside yards.

The committee pointed out that the proposed widening on the south side of Queens Plaza would provide rectangular-shaped building sites further removed from the elevated railroad structure than are the present irregular-shaped blocks. Part of Hunter Avenue between Henry Street and the Plaza would be closed. Small buildings are indicated in the plans to be built over the elevated railroad near the present ends of the viaduct over Sunnyside yards.

Other building sites are indicated above the Sunnyside yards to be served by proposed new streets constructed as viaducts above the tracks. These, the committee declared, could be developed as readily as air rights have been developed above the Grand Central Terminal in Manhattan.

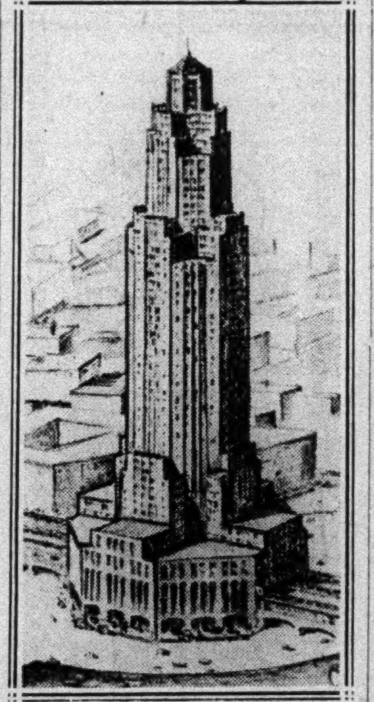

PROPOSED QUEENS TERMINAL.
Skyscraper Designed by Regional Plan as Centre of Greater Plaza.

COOLEY TO BE TRIED BY JUSTICE COHN

Appellate Court, Acting on Request of Crain, Names the Jurist.

3 WEEKS' DELAY LIKELY

Mulqueen to Put No Defendants in Custody of Probation Bureau Pending Inquiries.

Supreme Court Justice Albert Cohn was designated yesterday by the Appellate Division to preside at the trial of Edwin J. Cooley, who resigned as chief of the General Sessions Probation Bureau. He is under indictment for falsification of the bureau's payrolls. The justices acted on a request of District Attorney Crain after Judge Donnellan in General Sessions had transferred the case to the Criminal Branch of the Supreme Court.

Both Mr. Crain and George Z. Medalie, Cooley's lawyer, have expressed a desire for an immediate trial, but it is not expected the trial can be begun in less than three weeks. A special panel of 100 talesmen may be drawn for the trial.

The indictments against Cooley grew out of salary payments made to his sister, Mrs. Marguerite F. Lawler, in September and October, last, when she was provisional chief clerk of the bureau at the same time that she was employed as a teacher in Buffalo. The charges followed the dismissal by the General Sessions judges last March of Abe Klein and his wife, Belle Fein Klein, as minor employes of the bureau, on charges made against them by Cooley.

James S. Owens, acting head of the Probation Bureau of the State Department of Correction, is expected to begin his investigation of the operation of the Probation Bureau next week.

Judge Mulqueen, announced in General Sessions yesterday that until the investigations of the bureau have ended, he would not parole defendants in its custody. Occasionally in the past he ignored the bureau by assigning persons on the outside to the custody of probationers.

John J. O'Connell of 236 East 237th Street, former patrolman for the American Railway Express Company, received a suspended sentence from Judge Mulqueen for firing a shot into the wooden leg of Carmine Diesa of 20 Thompson Street in a fight in Grand Street. The court assigned O'Connell's lawyer, Robert J. Fitzsimmons, as his parole custodian, with the explanation:

"The Probation Bureau has been assailed. The chief value of a probation officer is his integrity and character. He should be a man to whom the person on probation can look up to and whom the probationer can respect. I am not condemning any one in advance of these matters being cleaned up."

Golden Age of Art Is at Hand Says Head of Architects' Group

"Another golden age of art is almost upon us and will surely arrive if certain deplorable tendencies of the time do not stifle it in its cradle," H. Van Buren Magonigle, president of the New York chapter of the American Institute of Architects and ex-president of the Architectural League, told graduates of the New York School of Applied Design for Women yesterday at their class day exercises.

Chief among the forces which tend to stifle art Mr. Magonigle listed as "superficiality, trivial aims, the impatience of the age which insists upon tabloid knowledge and short cuts to mere material success."

"A great deal of the fuss that is being made over many ugly and silly things that are being done just now is wasted time and wasted breath," the speaker said.

GIRL COMMUNIST RECANTS.

Then Court Dismisses Charge of Giving Pamphlets to Sailors.

Denouncing the Communists for deserting her by leaving her in jail for three days, May Miller, 17 years old, of 422 Saratoga Avenue, Brooklyn, who was arrested Monday night for distributing handbills to sailors on Riverside Drive, was discharged in West Side Court yesterday. Magistrate Brodsky dismissed charges of anarchy and disorderly conduct against her.

Miss Miller said she had been out of work and had embraced Communist principles after listening to an oration in Brooklyn three weeks ago.

Judge Brodsky said he was satisfied she was ignorant of the contents of the pamphlets or the fact that she violated the law in distributing them. "It is a sad commentary on her comrades who seem to have deserted her when she needed them most," he commented.

FAILED TO BID ON LOT, BROKERS LOSE APPEAL

$96,798 Verdict Won by Kirby for Loss of Chapin School Plot Reinstated by Court.

A judgment for $96,798 was filed in the Supreme Court yesterday in favor of Gustavus T. Kirby against the realty firm of Brown, Wheelock: Harris Vought & Co., following the recent decision of the Appellate Division in reinstating a verdict for $75,000 returned by a jury but set aside by Justice Hammer, the trial judge, who also had dismissed the complaint. Mr. Kirby sued for damages because the realty concern failed to put in a bid in his behalf for the property at 32-34 East Fifty-seventh Street, adjoining his own holding fronting on the Madison Avenue block between Fifty-sixth and Fifty-seventh Streets, when the trustees of Miss Chapin's School for Girls offered it for sale.

The Appellate Division decision was based on its finding that although the Chapin School property was of value to Mr. Kirby in giving him a plot 200 feet on Madison Avenue and 125 feet on each side street, and he had declared that he would "pay much more than any one else to get it," the brokers failed to submit his offer but made one for Robert E. Simon, who got the property. The judgment includes $20,536 interest.

The case will be carried to the Court of Appeals, it was said yesterday, in behalf of the defendants. Former Governor Nathan L. Miller is expected to argue the case for the brokers.

Report Mrs. H. J. Duggan to Marry.

LONDON, May 15 (AP).—Friends of Mrs. Hubert John Duggan and John Anthony Jenkinson were informed today that the couple are to be married soon. Mr. Jenkinson was named co-respondent in an action last November when Mrs. Duggan was divorced. The wedding of Mr. and Mrs. Duggan in June, 1928, was one of the season's brilliant events. Mr. Duggan is a son of the Marchioness Curzon of Kedelston, by her first marriage with the Argentine millionaire.

DESTITUTE, CLAIMS THRONE

Young Woman Tells Court She Is Rightful Heir of Abyssinian King.

A bedraggled young woman who had spent the night at St. Barnabas's Mission appeared in family court yesterday and said that although she was a direct descendant of two royal families she was destitute. Her husband, from whom she has been separated for some months and who was described as an Englishman, employed by the National City Bank, was brought to court and both told their stories to Magistrate Jean Norris.

The young woman said she was the Princess Mauvriz Touschkau, on one side descended from the late Emperor Franz Joseph of Austria, and the rightful heir of the late King Menelik of Abyssinia. The husband's name is Vernon Watson and he is employed as a bookkeeper, he said, at the Wall Street office of the National City Bank.

The young woman said that when she was five days old her father, who was a Hapsburg, left her mother and eloped to Germany, where he was assassinated. A childhood spent in various parts of the world brought her to this country when she was still in her early teens. An earlier marriage was annulled and she married her present husband five years ago, although she is but 20 now, she said.

The couple have a young son who is now in Philadelphia with relatives.

The husband said he earned only $37 a week and that throughout his married life his wife had been unwilling to adjust herself to a scale of living that he could afford.

Magistrate Jean H. Norris adjourned the case to May 22. The Princess agreed to go to Bellevue Hospital for a physical and mental examination in the meantime.

Mrs. Sabin Gets Waldorf Post.

Mrs. Charles H. Sabin will act as consultant for the decorations, furniture and furnishings of the new Waldorf-Astoria, it was announced yesterday by Lucius Boomer, president of the hotel corporation. Mrs. Sabin is recognized as an authority on interior decoration. She is the wife of Charles H. Sabin, chairman of the board of the Guaranty Trust Company.

M. W. ALEXANDER HEADS INDUSTRIAL BOARD

250 Business Leaders of Nation Elect Officers Here—High Army Officers Speak.

The National Industrial Conference Board held its fourteenth annual meeting yesterday at the Hotel Astor with about 250 leaders of American industry present. Several speakers discussed a report prepared by the board on America's fuel oil resources and the condition of the petroleum industry. The report, it was said, will be made public soon.

The following officers were elected:

CHARLES CHENEY, president of Cheney Brothers, South Manchester, Conn., chairman.
MAGNUS W. ALEXANDER, president.
FREDERICK P. FISH of Fish, Richardson & Neave, honorary chairman.
FRED I. KENT, director of the Bankers Trust Company, New York, treasurer.

Vice Chairmen.

IRENEE DU PONT of E. I. du Pont de Nemours & Co. of Wilmington.
HERBERT F. PERKINS, president of the International Harvester Company, Chicago.
W. C. DICKERMAN, president of the American Locomotive Company, New York.
THOMAS J. WATSON, president of International Business Machine Corporation, New York.

The executive committee will be composed of these officers together with John Henry Hammond of Brown Brothers & Co., New York; Howard Heinz, president of the H. J. Heinz Company, Pittsburgh; R. C. Holmes, president of the Texas Corporation, New York, and Malcolm B. Stone, treasurer of Ludlow Manufacturing Associates, Boston, and the following ex officio members:

LOYALL A. OSBORNE, presirdent of Westinghouse Electric International Company, New York.
A. FARWELL BEMIS, chairman of Bemis Bros. Bag Company, Boston.
CORNELIUS F. KELLEY, president of Anaconda Copper Mining Company, New York.
MATTHEW S. SLOAN, president of New York and Brooklyn Edison Companies, New York.

"Industry's Age of Reason" was the topic of discussion at the morning session. The speakers included W. Boyd, manager of the American Petroleum Institute; George Otis Smith, director of the United States Geological Survey; Walter Barnum, president of the Pacific Coast Company, and A. G. White of the National Industrial Conference Board.

The meeting ended last night with a private dinner at the hotel, at which the speakers and their topics were:

Colonel SAMUEL C. VESTAL, chief of the Historical Branch, the Army War College, "The United States Looking Outward."
Brig. Gen. GEORGE S. SIMONDS, assistant chief of staff, the War Plans Division, War Department, "Military Plans and their Purposes."
Captain ALFRED W. JOHNSON, director of Naval Intelligence, Navy Department, "The Navy's Interest in Commerce and Industry."
Colonel STANLEY H. FORD, assistant chief of staff, Military Intelligence Division, War Department, "Military Policies and Establishments of Principal Foreign Powers."

DUVEEN SUIT OFF DOCKET.

But Mme. Hahn May Restore $500,000 Action After Oct. 1.

The $500,000 damage suit brought against Sir Joseph Duveen, international art authority, by Madame Andrée Hahn of Paris, for slander of title of her painting, "La Belle Ferronière," which she alleges is the work of Leonardo da Vinci, was stricken from the trial calendar in the Supreme Court yesterday, according to an arrangement announced just before Sir Joseph went abroad on April 30.

An affidavit signed by the attorneys in the case stated that this action was taken by stipulation between them because Sir Joseph Duveen had been advised by his physician to go abroad. By the agreement the attorneys for the plaintiff have a right to restore the case to the trial calendar any time after Oct. 1, next, without notice to the defendant. The second trial of the case, in which the first jury disagreed, had been ordered to begin yesterday. The attorneys on both sides denied reports of a "settlement."

GARDEN CLUB ENTERTAINS.

International Organiaztion's Party Well Attended, Despite Weather.

Although the weather was not favorable, the annual May party of the International Garden Club yesterday afternoon at the old Bartow mansion in Pelham Bay Park was well attended. Owing to the weather tea was served indoors, and during it there was a musical program by the Russian Balalaika Orchestra, which had intended playing in the tulip garden. The hostesses were Mrs. Edward Ringwood Hewitt, president of the club; Mrs. Elihu Root Jr., Mrs. W. Henry Harrison, Mrs. Herbert L. Satterlee, Mrs. Charles Cooper, Mrs. H. Clinton Backus, Mrs. Lewis Gawtry, Mrs. Robert Waller and Mrs. Philip A. S. Franklin.

The gardens at the mansion are now at their best, the tulips, lilacs, dogwood and Japanese cherry trees being in full blossom.

The Buckingham
57th Street at 6th Ave
Desirable Suites
1 to 4 Rooms
Transient or
on Lease
CIRCLE 6810
S. Gregory Taylor • President

EXQUISITE SILK AND LACE
BANDEAUX
From France—Yet—Priced at Only
1.00 to 3.50
These are indeed modest prices for bandeaux of such lovely materials and fashioning. Shaped, with true French artistry, to beautify the figure. The individual needs of every type . . . from the very slender to the mature . . . have been provided for in this new collection. Four representative models sketched.

Evening back bandeaux of peach embroidered net, for the slender figure 1.00
Flesh embroidered net bandeaux with narrow lace edge 1.50
Medium-length bandeaux of peach net with lace cup bust 2.95
Ecru lace and peach silk jersey bandeaux for the fuller figure 3.50
CORSET SHOP—THIRD FLOOR
SAKS·34·STREET
AT BROADWAY

FUR STORAGE . . . dry-cold-air-vaults on premises. Fur repairing and remodeling done by our own fur experts. Special rates during the Summer months.
BONWIT TELLER
FIFTH AVENUE AT 38TH STREET
Extraordinary Sale
FRIDAY
Ensemble Suits
FOR WOMEN AND MISSES
38.00
Formerly up to 125.00
58.00
Formerly up to 165.00
A limited number of suits in each group . . . every suit from Bonwit Teller's Spring collections . . . decidedly smart, perfectly tailored . . . of covert, bright tweeds or thin woolens...complemented by charming blouses.
NO EXCHANGES NO CREDITS
Women's and Misses' Suits...Second Floor

SENATE TO DECIDE TARIFF FATE TODAY

Democrats and Insurgents Will Fight Move to Free Conferees on Bill.

REGULARS AT LAST DITCH

Republican Leaders Admit That Failure in Test to Break Deadlock May Kill Measure.

Special to The New York Times.

WASHINGTON, May 15.—The fate of the tariff legislation, which has been before Congress for more than a year, hangs in the balance tonight. Tomorrow its success or failure will be put to a vital test.

Its Republican proponents, the regular contingent of that divided party, will come forward then in the Senate with a request that the Senate conferees on the bill be released from their obligation to seek further instructions from that body on the two main questions in dispute between the two chambers—the Senate's farm export debenture plan and the Senate's amendments depriving the President of his authority to raise or lower tariff rates.

With the House just as determined not to treat further with the Senate unless that body should give its conferees a free hand, it seems certain that there can be no progress if the Senate refuses to adopt the motion of the Republican regulars. Predictions are being made tonight that if the Senate fails to recede from its prior position, the tariff revision bill will be as dead as a door nail.

Democrats to Fight Release Move.

Exchanges of views today among Democratic Senators resulted in a decision to put up a spirited fight against the proposal of the Republican regulars.

Opinion differs as to the outcome of tomorrow's contest, but the more general view appears to be that the regulars will win in their effort to have the Senate conferees released from their pledge to insist upon the House conferees accepting the Senate's debenture and flexible tariff amendments.

Senate leaders conceded, however, that the announcement of the Democrats that they would resist the proposal of the Republican regulars made it possible that the tariff bill would be killed.

Senator Watson of Indiana, the Republican floor leader, agreed with this view. He has stated that should the Senate instruct its conferees to stand by the debenture and flexible amendments the measure would be as good as dead.

Insurgents Prefer Floor Fight.

Announcement that the Democrats would attempt to have the Senate stand by the debenture and flexible provisions was made both by Senator Robinson of Arkansas, the Democratic floor leader, and Senator Harrison of Mississippi, a member of the Finance Committee and one of the Democratic leaders in the tariff dispute.

Some doubt developed as to whether the Democrats would find the Republican insurgent group solidly behind them when Senator Norris of Nebraska, the Progressive leader, declared that he considered it better strategy to make the fight on the tariff when the conferees brought a completed report back to the Senate. However, he indicated, his willingness to support the program of the Democrats to make the test on the flexible provision and debenture at this time.

Senator Harrison predicted that the Senate would vote to stand fast on both the disputed points.

Smoot to Start Senate Action.

In the Senate chamber Chairman Smoot of the Finance Committee, head of the Senate conferees, will make the initial motion for their release.

No definite decision as to the procedure has yet been reached. This question will have to be threshed out on the Senate floor. The first motion will be that the Senate insist on its amendments to the bill still in dispute.

Whether the Democrats can move, as an amendment to this motion, to "instruct" its conferees not to recede on the two features in controversy, or whether they must make a separate motion after the Senate has acted on the first, are matters which the Senate must determine.

Senator Robinson said that he did not expect the debate in the Senate to be prolonged. He believed it was entirely possible that a vote would be reached tomorrow on the points at issue.

Both the debenture and flexible provision probably will be involved in a single motion, it was explained, in which case added strength would accrue to the Democrats. This is another question to be decided upon, however.

KINGS REPUBLICANS FAVOR WET PLANK

Continued from Page 1, Column 2.

the speakers of the Republican County Committee. I want you to take note of the wrongdoings in Tammany. I want you at all times to recall the wrongdoings of Connolly in Queens, the resignation of Judge Mancuso after a bank failure, the removal from the bench of Magistrate Vitale, the Cooley scandal in the probation office, the present scandal in the Board of Standards and Appeals, the inefficiency in the magistrates' courts and the investigation of United States Attorney Tuttle into a slush fund, in connection with which the name of County Judge Vause has been mentioned.

"We can elect a Republican Governor this Fall. I shall continue to speak on the hypocrisy of Governor Roosevelt, who sits on the lid with Tammany and flirts with the Presidential nomination."

"Governor Roosevelt is pussyfooting on prohibition," said Judge Haskell. "He thinks he can get the Democratic nomination for President by continuing to pussyfoot. Our chance to win is to go to the State convention and stand by our principles. We must elect delegates who will not be weak-kneed but who will insist upon a liberal platform and a liberal candidate."

Joseph H. De Bragga, Queens County Republican Chairman, said earlier in the day that he would favor a wet plank in the Republican State platform and the nomination of a liberal for Governor. He added that he had no objection to a similar poll in Queens but did not think it necessary.

"Queens Republicans are overwhelmingly wet," he said. "If a battle between the wets and drys occurs at the State Convention, I am sure that the Queens delegates will vote for a wet candidate for Governor."

ROOSEVELT CALLED A TAMMANY GOVERNOR

Attacked at Republican Meeting for Vetoing Measures Affecting This City.

Governor Roosevelt was vigorously attacked last night for his disapproval of several measures affecting this city which had been introduced in the Legislature under Republican auspices and was branded as a "Tammany Governor" in a resolution adopted and addresses delivered at the monthly meeting of the New York County Republican Committee, held at Palm Garden, Fifty-second Street near Eighth Avenue.

"We have been shown," Samuel S. Koenig, president of the county committee, said, "that Governor Roosevelt, who has tried to pass himself off as an independent Democrat, during the recent session was a willing follower of Tammany Hall. In that he differed from his Democratic predecessor, Alfred E. Smith. Al Smith, himself a product of Tammany, was strong enough to establish himself as a leader of Tammany in legislative matters. Governor Roosevelt has been nothing but a feeble follower of the Tammany organization."

The resolution sponsored by Abraham S. Gilbert denounced Governor Roosevelt for his veto of measures providing for election reforms which had been sponsored by Senator Samuel H. Hofstadter, and Assemblyman Louis J. Lefkowitz called upon Attorney General Hamilton Ward to take extraordinary precautions to safeguard the secrecy of the ballot in this city at the election this Autumn.

Senator Hofstadter and Assemblyman Abbott Low Moffat, Assemblyman Lefkowitz, Francis E. Rivers and Lamar Perkins, the only Republican lawmakers from this city, reviewed the accomplishments of the Legislatiure and the Governor's action on some of the bills passed.

"I challenge Governor Roosevelt," said Mr. Hofstadter, "to show a single appointment made by him, affecting New York City, or a single bill that he vetoed or signed in the face of opposition from Tammany Hall. It is a situation on which we can frame a winning issue and the time has come when whispers of pessimism, which are nothing more or less than a stab in the back of the party, should stop and we should prepare to go forward to victory in the election this Fall."

Before the speeches, General James G. Harbord, head of the newly created advisory committee of 175, presented a preliminary report on the organization of subcommittees.

General Harbord said he was hopeful of getting Dr. Nicholas Murray Butler as chairman of one of his most important committees.

BERRY ASKS CURB ON SPECIAL TAXES

Unlimited Local Assessments Strip Many of Property, He Tells Grimm Committee.

WOULD CUT EXEMPTIONS

Condemnation Delays Are Also Costing City Huge Sum in Interest, He Declares.

Controller Charles W. Berry urged a speedy reform in the method of assessing property for local improvements, advocated changes that would shorten condemnation proceedings and placed himself on record against "indiscriminate exemptions" from taxation which deprive the city of much-needed revenue, in a speech yesterday at a luncheon of the executive committee of the Mayor's Committee on Taxation.

The luncheon, held in the Uptown Club in the Lincoln Building, 60 East Forty-second Street, was called to organize the body of leading business men, bankers and economists who are to undertake the task of revising the city's present system of taxation and assessment. Peter Grimm, president of the Real Estate Board of New York, is chairman of the committee.

Controller Berry announced that in a few days his department would submit a report to the Mayor outlining certain specific remedies which the Controller considers necessary in assessing property for local improvements.

Sees Situation Out of Control.

He asserted that the proposed changes were sorely needed because the city is "rapidly losing control of the situation." He explained that the 2 per cent limit in the basic tax rate applies only to the raising of revenue for general city purposes, and asserted that there is no constitutional limit on levies for local improvements. Theoretically, he said, assessments for such purposes are limited to 50 per cent of the value of the property affected, but there is nothing to prevent the city from assessing property to the full limit over and over again as new improvements are started.

He declared that in some instances this practically taxed the owner out of existence and was tantamount to confiscation, adding that the borough of Queens was apparently the heaviest sufferer from this practice.

Mr. Berry did not discuss the details of his forthcoming report, but he said his data will be available to the committee give them careful con- the committee give it careful consideration. He said that the commitments to which the city is already pledged amount to something like $100,000,000, and this bill must be met within the next few years.

Would Simplify Condemnation.

In connection with the need for a change that would materially shorten "the present interminable condemnation procedure," Comptroller Berry pointed out that delays of from three to six years, while such cases were pending in the courts, were costing the city a huge amount of money in interest charges. Speaking against indiscriminate exemptions from taxation, he asserted that assessed valuations are the basic evidence of the city's financial stability, and "every effort should be made to preserve their integrity."

On motion of Professor Edwin R. A. Seligman, head of the Department of Economics at Columbia, a resolution was adopted authorizing Chairman Grimm to appoint a subcommittee on plan and scope. This subcommittee is to outline a program to be followed by the general committee and to correlate its efforts with those of the commission which is to revise the State's methods of taxation in accordance with the Mastick-Pratt bill recently signed by Governor Roosevelt.

Edward P. Doyle, manager of the Bureau of Public Affairs of the Real Estate Board of New York, suggested that the commissioners on the Board of Taxes and Assessments be appointed to serve a minimum term of seven years, so that the board would not be affected by changes in the municipal administration. He also suggested that a minimum salary of $3,500 and a maximum of $6,500 be paid to deputy tax commissioners and that their qualifications be fixed by the Civil Service Commission.

ANNOUNCES A MOTOR WITH RADICAL CHANGES

German Claims to Have Invented Auto Engine Costing Half the Best Gasoline-Using Type.

Special Cable to THE NEW YORK TIMES.

BERLIN, May 15.—A gasoline motor which functions without pistons, connecting rods, crank-shaft, cam-shaft, valves, crank-case, gearbox, universal joints or differential and at the same time uses 10 per cent less gasoline, weighs half as much and costs approximately half as much to build per horsepower as the best type of gasoline motor hitherto available is the invention claimed by a German, Stefan Creuels. He asserts five years of research on his part have been crowned with success in a small model, and is now preparing a full-sized motor for public demonstration at the end of the month.

Herr Creuels, who is a Rhinelander by birth, lives in Berlin. His work is vouched for by a number of well-known engineers. He says a number of German motor firms are interested, and he is now negotiating with the European technical director in Paris of one of the large American motor manufacturers.

Further revolutionary changes Herr Creuels is confident his motor will work in the automobile industry include the elimination of the expensive and difficult job of casting the cylinder block by substituting a simple symmetrical tube. His whole device is said to be constructable without complicated special machinery. Owing to the way it can be placed in the car, it is expected to make the front-wheel drive easily and thoroughly practicable.

The motor, it is contended, is especially suitable for omnibuses when installed in multiples of its four-cylinder units. In the case of very small light cars it can be operated without a gearbox, it is asserted, although for heavier vehicles gears probably would be advisable.

New Yorkers Win $357,534 Suit.

LOS ANGELES, May 15 (AP).—The Wagner Assets Realization Corporation of New York today obtained a judgment in Superior Court here of $357,534.74 against Albert E. Burr of Beverly Hills, Cal., inactive head of the California Citrus Produce Company, Inc.

Endicott Hotel

81st Street & Columbus Ave.

WEEKLY RATES

Single Room with Running Water from	$10.00
Double Room with Running Water from	12.00
Single Room with Shower	13.50
Room and Bath (for one) . . . . . From	13.50
(for two) . . . . . From	15.00
Suites . . . . From	20.00

Telephone: Trafalgar 6400

LINER LAFAYETTE DEDICATED AT HAVRE

French Line Cabin Motorship Will Sail Saturday for New York on Maiden Trip.

Special Cable to THE NEW YORK TIMES.

PARIS, May 15.—Exercises marking the entrance of the new French Line cabin motor ship Lafayette into the transatlantic service were held today at Havre. Louis Rollin, the French Minister of Merchant Marine, and the United States Ambassador, Walter E. Edge, were the principal speakers.

Ambassador Edge observed that the name Lafayette will symbolize Franco-American friendship through all the ages. "France and America," he declared, "are separated by only miles. The splendid service of the French Line is typified by the three ships which bear names indelibly associated with Franco-American friendship, the De Grasse, the Rochambeau and now the Lafayette."

M. Rollin declared the Lafayette is a French boat by birth and an American boat by adoption, like the great man she is named after.

Among other speakers were Marquis Henri de Dampierre, a direct descendant of General Lafayette, who will sail Saturday on the Lafayette's maiden voyage to New York and will be received there by the Thomas Jefferson Association.

The new liner is the second largest Diesel-engined vessel in the world, having a net tonnage of 25,000. She is expected to make the crossing in seven days.

The modern interior decorations of her public rooms are more advanced even than in the French Line's larger liners, the Ile de France and the Paris. Her tourist third class accommodations are declared to be more luxurious than those of the express liners.

VIENNA VOIDS FILM PATENT.

Rules Against German Competitor of Western Electric Company.

Wireless to THE NEW YORK TIMES.

VIENNA, May 15.—The Western Electric Company, which through its subsidiary, the Electrical Research Products Company, already has won a number of patent disputes in Germany against the German Tonbild Syndicate, won another victory yesterday, this time in Austria. The Austrian Patent Office has declared void a sound film patent taken out in 1921 by three Berlin photographic experts and afterward sold to a German syndicate.

The existence of this patent had been holding up the sale of Western Electric apparatus in Austria.

Ambassador Sackett Gives a Dinner.

Special Cable to THE NEW YORK TIMES.

BERLIN, May 15.—Ambassador and Mrs. Sackett entertained a large party at dinner last night in honor of Mr. and Mrs. Adolph S. Ochs, who are passing through Berlin en route to Carlsbad. Among the guests were numerous American friends of Mr. and Mrs. Ochs, members of the diplomatic corps and officials of the German Foreign Office.

A Financial Anchor

Every man should have some investments on which he can rely absolutely—an anchor to windward when financial seas are troubled.

Foremost among securities known for their safety are the Guaranteed First Mortgages and Guaranteed First Mortgage Certificates sold by the Title Guarantee and Trust Co.

These securities represent the group judgment of the most experienced men in the business. Besides, you have the GUARANTEE of a company whose resources enable it to weather safely every financial gale.

Bond and Mortgage Guarantee Co.

The oldest, the safest, the best

CAPITAL FUNDS $20,000,000

Devoted Solely to Mortgage Guarantee

176 Broadway, New York.
6 East 45th St., New York.
271 West 125th St, New York.
370 East 149th St., New York.
56 Bay St., St. George, S. I.
175 Remsen St., Brooklyn.
160-08 Jamaica Ave., Jamaica.
Bridge Plaza North, L. I. City.
Mineola, Long Island.
Riverhead, Long Island.

Franklin Simon & Co.

A STORE OF INDIVIDUAL SHOPS

FIFTH AVENUE . . . NEW YORK

FOR MISSES

It's a Silk Ensemble Season!

And These New Summer Ensembles Lead in Value as Well as Fashion

39.50

THE TWO-COLOR SHEER ENSEMBLE

Left—This is the smartest way we know of to keep cool in town this summer. The sleeveless Georgette dress (over a self slip) is topped in a contrasting color, and the self lined Georgette cape coat is in the new seven-eighths length. Navy with pink or light blue, or black with pink.

THE SAW-TOOTH CREPE "CHANEL"

Right—Chanel's famous "saw-tooth" coat has found its perfect dress in this short sleeved model with white organdie ruchings, a typical Chanel belt and a saw-tooth hem. Both of fine flat silk crêpe in baby blue, rose or navy.

Sizes 14 to 20 years
Also size 31 for Small Women

INDIVIDUAL DRESS SHOP FOR MISSES . . . THIRD FLOOR

Franklin Simon & Co.

A STORE OF INDIVIDUAL SHOPS

FIFTH AVENUE . . . NEW YORK

FOR MISSES

New Velvet Wraps are Smart and Picturesque

In Fine Transparent Velvet . . . Unusual at This Price

39.50

THE WRAP WITH A RUFFLED CAPE

Left—The longer-than-short wrap of transparent velvet that hugs the shoulders and rounds the arms with a little cape-like flounce. It hugs the hips, too, and frames the face in a soft, puff collar. In the new night shades or black, lined with white satin.

THE WRAP WITH SHIRRED SLEEVES

Right—A short little wrap has long, shirred sleeves, a collar that ties in a knot at the back and a row of velvet flowers. Of transparent velvet in bright colors or black, lined with satin.

Sizes 14 to 20 years
Also size 31 for Small Women

INDIVIDUAL EVENING WRAP SHOP FOR MISSES . . . THIRD FLOOR

CREATORS FOR FORTY YEARS OF FINE GLOVES

Touraine

536 FIFTH AVENUE AT 44TH STREET

Unusual? Not for Touraine!

Long White Gloves In the finest kid

12 Button $5.50

16 Button $6.50

DOBBS

GENTLEMEN'S BUSINESS SUITS

INCLUDE ALL THE ELEMENTS CONTRIBUTED BY SUPERIOR TAILORING AND FINE FABRICS

Discriminating gentlemen, inconspicuously well-groomed, find in Dobbs business suits the same accuracy of detail that governs the successful conduct of all their affairs. Exclusive models, tailored with characteristic skill, in choice woolens.

$75 and up

Complete clothing service for gentlemen

FIFTH AVENUE AT 57TH STREET

BROADWAY AT CORTLANDT STREET

MITCHELL DENIES 'TRUST BUSTING' AIM

Reports That the Government Contemplates Such a Program Are Declared Erroneous.

USE OF PATENTS A PROBLEM

Justice Department on Heels of Radio Suit Says the Law Needs to Be Clarified.

Special to The New York Times.

WASHINGTON, May 15.—The Department of Justice assured business today that the government was not launching a "trust-busting" campaign. The announcement, authorized by Attorney General Mitchell, said reports of such a program "are erroneous, as there is no occasion for any such campaign."

Reports of a more vigorous policy on the part of Attorney General Mitchell resulted, in part, from the anti-trust suit recently filed against the Radio Corporation of America, General Electric Company, American Telephone and Telegraph Company, Western Electric Company, Westinghouse Electric and Manufacturing Company and subsidaries in the Federal court at Wilmington, Del., wherein the government charged an unlawful conspiracy in restraint of trade as a result of a patent pooling and financial connections.

The Department of Justice declared many cases of possible violation of the Sherman anti-trust law have been investigated, and that in most instances no violations have been found. Nevertheless, it was represented as the attitude of the Attorney General that where there are actual or deliberate violations of the act the department "proceeds to enforce the law."

The Department's Statement.

The department's statement was as follows:

"Reports that the Department of Justice is starting on a 'trust-busting' campaign are erroneous, as there is no occasion for any such campaign.

"It must be borne in mind that the courts during the last twenty years have greatly clarified the Sherman act so that the business world knows more precisely what the limitation upon its activities are. In addition, the business world as a whole in the large sense is endeavoring to keep within the act.

"There are developments in our economic life which bring forward new problems in relation to the Sherman act that have to be further clarified by the courts. One of these situations arises out of the action of the last administration in raising the question as to the use of interlocking patents, in which a decision was reached in the oil-cracking case which created a new set of considerations and where the law needs to be further clarified.

"The department has before it at all times many cases of possible violation of law, which are subject to rigid inquiry, and in most it is found that the violation does not exist. There are other cases where there still remains a doubt, and generally in such, the business world readily makes adjustments to remove such doubts.

"Where there are cases of actual and deliberate violations of the act, the department now, as always, proceeds to enforce the law. There is no change in policy in respect of any of these matters."

Laid to Business Apprehension.

According to views held here, the radio action caused apprehension among business men, and the administration thought it necessary to declare its intentions. The "oil-cracking case" referred to by the Justice Department was an action comparable, in a measure, to the Radio Corporation suit. A monopoly in violation of the Sherman law was charged because of the licensing and cross-licensing of patent rights.

The Standard Oil Company of Indiana and other oil corporations were the defendants, the companies having held the patents on the "cracking" process of manufacturing gasoline.

The case was tried before a special court composed of Federal Circuit Judges Page, Evans and Anderson. They found for the government. Judge Anderson, who has since retired, dissented. The defendants gave notice of appeal, and the record is now in the course of preparation. It is expected that the case will reach the Supreme Court by June 10.

In connection with the department's statement that there will be "no trust-busting" activities, the address by Attorney General Mitchell before the American Bar Association at Memphis was recalled here. He declared that a vigorous policy would be adopted toward violators of the Sherman act.

In the administration's effort to bring about a restoration of better business conditions it has been pointed out frequently that the government was ready to cooperate with business and do everything within its power. The movement was launched by President Hoover.

FRISELL EXPEDITION BACK.

Made Sound Films With Sealing Fleet Off Labrador.

Members of the Varick Frisell expedition, which left New York last January to make a photographic and sound record of the Labrador sealers at work capturing seals on ice floes, 100 miles off the coast of Labrador, returned to New York yesterday. Mr. Frisell first witnessed the dangers that confront the sealers when he made the trip as a member of the crew of a sealing vessel two years ago. Upon his return he raised sufficient capital to finance his own expedition. Captain Robert A. Bartlett, who captained Peary's expedition to the North Pole in 1909, acted as skipper of the boat chartered by Frisell.

George Melford, who directed the expedition, said 150,000 feet of film were used. Most of the scenes were taken in the vicinity of Greenley Island, where the Bremen landed. The sealing vessels set out from the Labrador coast in time to capture the young seals, which are nearly all born on the same day in March, he said. The catch this year amounted to 212,000. The ship was out of sight of land for two months.

Mr. Frisell returned to his New York residence, 333 East Sixty-eighth Street, a few days ahead of the expedition.

EX-CONVICT GUILTY; DIRECTED OWN CASE

Man Who Pushed Aside Lawyer to Fight Peril of Life Term Convicted of Forgery.

MUTE ON OTHER SENTENCES

Held Without Bail, Mark Still Struggles to Escape Baumes Law Sentence.

Frederick H. Mark, 47 years old, of 98 Whitehouse Avenue, Roosevelt, L. I., was found guilty of forgery by a jury in Judge Koenig's part of General Sessions yesterday in the theft of $12,000 from Salomon Bros. & Hutzler, brokers, at 60 Wall Street, last November.

The jury returned the verdict in ten minutes. Mark had acted as his own lawyer in the cross-examination of State witnesses, telling Edward Tighe of the Voluntary Defenders, who had been assigned as his counsel, that he had decided on this move because he realized he might face a life term as a fourth offender if convicted.

Assistant District Attorney Rose Rothenberg declared that Mark previously had served prison terms on felony convictions in Sydney, N. S. W.; Sing Sing and Boston.

Mark refused to take the witness stand in his defense, however, and when Judge Koenig, after his conviction yesterday, asked him about the previous convictions, he remained mute. The court then committed him to the Tombs without bail for sentence on May 27, but it was believed that Mark in the interim would cling to his refusal to admit his previous convictions and thus necessitate the impaneling of another jury under the Baumes laws to determine whether he is the man convicted in the other cases.

Mark also is accused by the police of having been arrested several years ago in London for the theft of $120,000 from the Bank of England through forgeries. The police have been unable to establish, however, whether he received a prison term on this charge or was freed.

Alfred Van Ness, a fugitive, was jointly indicted with Mark on the brokers' charge. He and Mark had met in Sing Sing. Van Ness is alleged to have gotten possession of a blank check and other documents from the safe of Alfred Johnson of the machinery manufacturing concern of Johnson & Crowley, 180 Centre Street, on Nov. 4. Mark then forged Mr. Johnson's name to the check, imprinted on it a bogus certification with a stamp he had had made and passed it over to the brokers two days later in return for $12,000 in government bonds.

Hoover Signs Carlsbad Park Bill.

WASHINGTON, May 15 (AP).—Creation of the Carlsbad Caverns National Park in New Mexico is provided under a bill signed today by President Hoover.

'PAY DAY' NOT OBSCENE, MAGISTRATE HOLDS

Goodman Rules the Book Probably Would Point a Moral to the Young.

John S. Sumner and the Society for the Suppression of Vice lost another case yesterday when Magistrate Henry Goodman found that Nathan Asch's "Pay Day" is not obscene. In addition to not being obscene, the magistrate said, the book probably would point a moral to young and inexperienced readers.

Some copies of the work were seized last month by Mr. Sumner and agents, and a charge was brought against Edward K. Warren of the publishing firm of Brewer & Warren, 6 East Fifty-third Street, and Fred Russey, one of the company's clerks. In dismissing the charge in Yorkville Court Magistrate Goodman read a seven-page memorandum, which said in part:

"The action of the story in the opinion of the court substantially sets forth the following: It portrays the mental, psychological and physical reactions of Jim, a Wall Street clerk, earning $30 a week in a big metropolitan city. The character of Jim is that of a low, crude, ignorant individual and the story depicts his mental reactions on pay day.

"It can be stated that the language employed by the author of 'Pay Day' is in many instances unequivocally direct and bluntly explicit on matters relating to sex and its consequent psychological and physical reactions. There can be no question that if the language employed by the author were isolated the same would be both offensive and obscene. But the courts have held that the book must be considered as a whole. It is evident that from reading the book that the wrong-doing of Jim is not glorified or sanctioned, but that on the contrary he is made to suffer because of transgressions.

"The court is therefore constrained to believe that the reading of the book would impress the most immature mind, sophisticated or unsophisticated individual, with the hardships of a certain type of character or sinner as depicted by the author in Jim of 'Pay Day,' and in that respect would have a great tendency and could be calculated to better benefit the immature, young, inexperienced and uninformed from emulating the life deeds of Jim. For that reason the complaint herein is dismissed and the defendants are discharged."

Mr. Sumner said he did not know whether he would do anything more about the book.

BASHFORD DEAN LEFT ESTATE OF $1,001,037

Metropolitan Museum Gets the Collection of Armor Which He Founded There.

The appraisal of the estate of Dr. Bashford Dean, trustee of the Metropolitan Museum of Art and virtual founder of its collection of arms and armor, of which he was for many years the curator, fixes the value at $1,001,037, it was said yesterday, and will be filed with the Bronx County Surrogate shortly. Mrs. Alice Dyckman Dean, widow, of Riverdale, who got half the residuary estate, will receive about $490,000.

Dr. Dean's will left the Metropolitan Museum a fourth of the proceeds of the sale of his collection of early furniture, Gothic and Renaissance painting and sculpture, tapestries and stained glass and arms and armor, but by agreement of the legatees there was a private sale, from which the museum received about $250,000, which was used to enable it to buy specimens for its Bashford Dean collection of arms and armor as a memorial to the collector.

The museum then raised $400,000 additional and bought a total of $650,000 worth of objects owned by the estate. The additional sum was made up of gifts from Mrs. Dean and other members of the family, by contributions from trustees and friends and by use of the Metropolitan's own funds. Dr. Dean died Dec. 23, 1928.

THAT AIR OF CORRECTNESS WHICH BELONGS TO DE PINNA

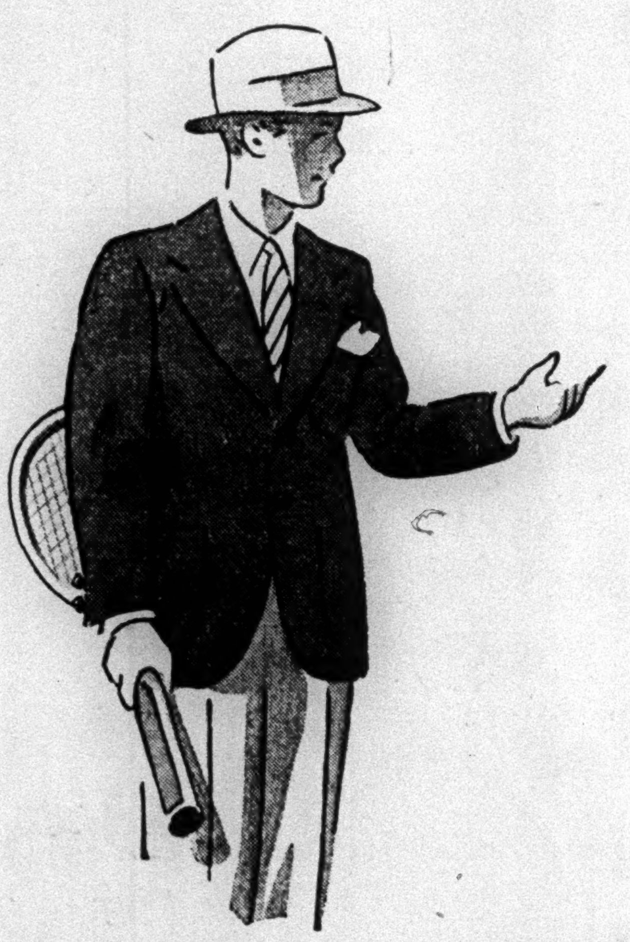

The Sports Coat for Boys

With a view to meeting the boy's desire for an essentially smart sports coat De Pinna presents an imported gabardine in the new spring herringbone weaves . . . the plain tans . . . the browns . . . the greens . . . The entirely practical nature of the fabric and the type of garment itself make it important in considering the sports wardrobe. From 8 to 16 years . . . *$25.*

One must also include the blazer to be worn with contrasting trousers . . . in plain blue and brown flannel . . . $16.50

DE PINNA
FIFTH AVENUE AT 52nd STREET

These Knitted Frocks Are Twin Favorites In Sporting Circles

THE KIT ANGORA FROCK
THE DOUBLE-BREASTED FROCK 19.50

YOUNG things at boarding school or college prefer them for campus wear. Westchester and Long Island matrons consider them essential to good form on the links. Young executives like their businesslike manner around the office. And smart young women are finding them perfect "knockabout" frocks as inexpensive as they're becoming.

Double-breasted zephyr in green, Melon or aqua. Sizes 14x to 20

Kit angora in white or pastel shades. Sizes 16 to 40

Also in our Suburban stores
Westchester at Mamaroneck—Long Island at Garden City

Best & Co.
Fifth Avenue at 35th Street—N. Y.
Paris Palm Beach London

Saks-Fifth Avenue
New York

Party Dresses

The lovely party dresses of summer . . . each one with its own whimsical little story . . . pale chiffons or chiffons with soft, "runny" prints . . . cool, crisp organdies . . . delicate point d'esprit . . . all made of imported fabrics . . . most of them with hand-rolled edges . . . dresses with all the fresh, young charm of youth.

49.50 and 65.00

SIZES 11-13-15

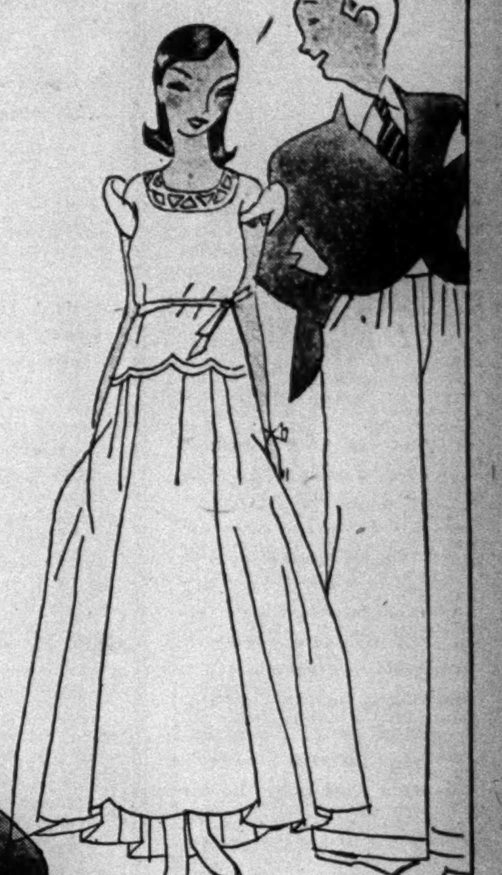

The *Queen Anne* Dress of organdie . . . with a wide, stiffened skirt and little puff sleeves . . . with an openwork collar and shallow, hand-rolled scallops . . . in white and pastels. 65.00

The printed chiffon dress in Marie Laurencin colours—with a turreted hip-yoke . . . and a collar and hem that are hand-rolled. 49.50

The "millions of ruffles" dress in chiffon—with a collar that dips deceptively below the neckline in back to give a low-decolletage look. 49.50

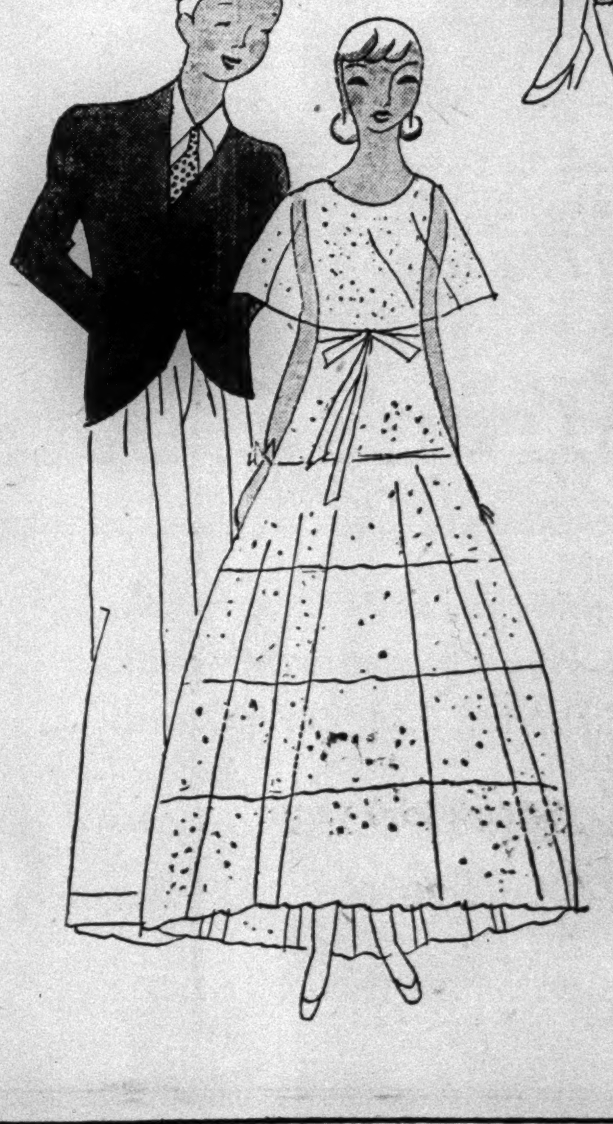

Frock of chiffon—that looks like the fragile ladies in old French prints . . . with tiers of ruffles in the front . . . that diminish to a single floating one in back. 65.00

The nineteenth century frock of point d'esprit—with a wide transparent collar . . . and a full skirt divided into horizontal segments by hair-line seams. 65.00

SECOND FLOOR

200 feet of Parking Space

Brill Brothers

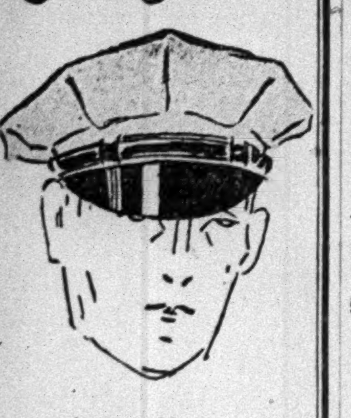

Chauffeurs' and Butlers' Outfits

Our livery department is one to which you may safely and entirely entrust the outfitting of your chauffeur and butler, with full assurance that the fit, appearance, and service will meet with your entire satisfaction.

The correctness of the styles, the quality of the merchandise, and the moderate price range is evidenced by the rapid growth of this department.

Suits . . . $35 and up
Topcoats . $40 and up
Caps . . . $3.50 and up

STREET FLOOR

Send for Booklet
Prompt Mail Service

Brill Brothers
Fifth Ave. at 50th St.
35th St. at 7th Ave.

200 SLAIN BY BANDITS IN RAID NEAR HANKOW

Simakow Looted of $600,000 in Property—Hanchwan Now Beleaguered.

THOUSANDS ARE FLEEING

50,000 Take Refuge in Hankow—Northern Troops Reported Planning to Advance.

NANKING PLAN STIRS TOKIO

"Order" to Manchurian Navy to Search Ships for Arms Likely to Draw Reply From Japan.

HANKOW, China, May 15 (AP).—Two hundred persons today were reported killed and $600,000 worth of property was looted by "Reds" attacking Simakow, a town on the Han River forty miles from Hankow. The Reds burned the town. The garrison fought bravely, but was overwhelmed.

Hanchwan, across the river from Simakow, today was surrounded by 3,000 attackers, well equipped with machine guns.

The Hanchwan garrison, about 300 men, is short of ammunition. It will not be able to hold out. Missionaries evacuated the region before the arrival of the invaders.

50,000 Refugees at Hankow.

SHANGHAI, May 15 (AP).—Japanese advices today said wholesale banditry around Hankow and apprehension over a projected advance of the Northern forces toward that city had caused country folk to flee in large numbers to Hankow for safety.

The reports said brigands had looted a town twenty miles west of Hankow, causing increased numbers of refugees to flee to the city. About 50,000 refugees were said to have arrived. Thousands were reported to be without shelter.

Reports that the Northerners had developed a new southward offensive reached here yesterday after Nanking sources announced they had defeated the forces of the Peking coalition in Anhwei Province and in the Eastern part of Honan.

The new rebel drive was launched by Marshal Feng Yu-Hsiang of the Northern coalition. Feng launched his advance along the Peking-Hankow Railway in Central Honan. A Nanking force moved northward from Hankow to meet the attackers and a major engagement is expected.

Nanking Naval "Order" Stirs Tokio.

TOKIO, May 15 (AP).—The Japanese Government, it became known today, takes a serious view of an order issued by the Nanking Government directing the commander of the Manchurian sea force to halt all vessels entering or leaving Tientsin in order to prevent arms and munitions from reaching the Northern military alliance.

It was learned from authoritative sources that Tokio intended to reply soon to Nanking, alleging that such action would infringe Japanese rights under international law and warning that overt incidents arising from the order would create a serious situation.

BERLIN PRESS DEMANDS EVACUATION BY JUNE 30

Auction of Zeppelin Hall and Airplane Hangar Attacked as Needless Chicanery.

Special Cable to THE NEW YORK TIMES.

BERLIN, May 15.—Commenting on the fact that French Government at last had instructed General Guillaumat to begin evacuation of the occupied third zone, the press unanimously declares today that Germany insists that the evacuation must be finished by June 30. The papers say that the delay of the French obviously was inspired by militarists as an excuse for later evacuation and was not caused by Germany, which was first to ratify the Young plan and has fulfilled all other obligations connected with it. But the Boersen Courier says: "We estimate the organizing efficiency of the French generals is high enough to be able to remove an army of 50,000 men with all materials within six weeks without difficulty. Hindenburg and Groener were forced to carry out the evacuation of an army fifty times as large as the French force and under much more difficult conditions in much less time."

The auctioning of a large Zeppelin hall and airplane hangar at Treves by the French military authorities for "a piece of bread and butter" is described in official Berlin circles as needless chicanery and a waste of German property. The Zeppelin hall, which is said to be worth $35,000, was sold for 15,000 francs ($600), and the airplane hangar for 7,800 francs ($312).

ZEPPELIN IS GROOMED FOR ATLANTIC VOYAGE

Hour of Start to Be Decided Sunday on Receipt of Weather Reports.

Wireless to THE NEW YORK TIMES.

FRIEDRICHSHAFEN, May 15.—The Zeppelin Works are busily engaged in preparations for the round trip of the Graf Zeppelin to South America and the United States. The exact starting hour will be decided Sunday afternoon after receipt of the latest weather reports.

Besides a crew of forty-two, the airship will carry twenty-two passengers as far as Seville, where six of them will be replaced by four others. Twenty passengers, including five Germans, six Spaniards, three South Americans and six Americans, will make the trip to Rio de Janeiro.

The craft will proceed from Rio de Janeiro to Pernambuco, where probably other passengers will be taken aboard. Then she will proceed to Havana, where a landing is planned. After a short round trip to Florida she will continue her voyage to Lakehurst.

The return trip is planned via the Azores and Seville to Friedrichshafen, where the airship is expected to land twenty-three days after her start.

A round-trip ticket costs $6,500, including insurance for the passenger. The dirigible is insured against loss for $3,250,000.

The Graf Zeppelin carries 120 hours' fuel, which will be replenished at Seville, Pernambuco and Lakehurst. The airship will keep in constant touch with its home base through short-wave equipment, which has been greatly improved since its world trip. A long-wave station will be used chiefly for communication with steamers and the nearer land stations.

Sails to Push Porto Rican Requests.

Wireless to THE NEW YORK TIMES.

SAN JUAN, P. R., May 15.—Senator Santiago Iglesias sailed today to join Governor Theodore Roosevelt in Washington in hopes of aiding in getting extensions of the Federal services in the island and urging Congress to reconsider its action on the rejected $3,000,000 appropriation. He plans to return before July, when several government reorganizations will take place.

JAPAN PLANS GRANTS TO AID UNEMPLOYMENT

Minister Submits Scheme Today for Nation-Wide Program of Public Works.

Special Cable to THE NEW YORK TIMES.

TOKIO, May 15—The Ministry of the Interior will submit a plan to the Cabinet Council tomorrow for the relief of unemployment through a nation-wide program of public works to be carried out by the prefectures and the municipalities.

The prefectures are to float loans for the construction of roads, bridges, dams and irrigation enterprises. If Japanese materials and labor account for more than 50 per cent of the expense, or if labor accounts for 10 per cent, government subsidies of 25 per cent will be granted. Districts which have no unemployment, but supply work for the jobless will also be entitled to subsidies.

A meeting of the governors of the prefectures will be held in Tokio on Tuesday when the Minister of the Interior, Kenzo Adachi, will outline the manner in which he wants the prefectures to cooperate.

A resolution passed by the House of Peers before the closing of the Diet, called upon the government to take "effective measures" for the relief of unemployment. The government figures place the total number of unemployed in Japan at 350,000, but some contend the number is probably double that.

Jamaica Wants Own Delegates.

Special Cable to THE NEW YORK TIMES.

KINGSTON, Jamaica, May 15.—A resolution has been passed by the Jamaican Legislature requesting the Governor to represent to Great Britain the desirability of the West Indies, British Guiana, British Honduras and the Bahama Islands being directly represented at the Imperial Conference and the Empire Economic Conference to be held this year in London by the representatives selected by these colonies.

ALL MEXICO WILL PAY SIDAR HOMAGE SUNDAY

Costa Rica Honors Dead Flier as a Divisional General—"Air Hearse" on Way.

Special Cable to THE NEW YORK TIMES.

MEXICO CITY, May 15.—The body of Colonel Sidar will arrive here Saturday, according to an announcement by the Minister of War, and the funeral will take place Sunday, when all Mexico will pay homage to the aviation hero.

Services were held today in San José, Costa Rica, attended by President Gonzáles. Honors of a divisional general, the highest rank in the Costa Rican Army, were paid.

Colonel Charles A. Lindbergh has telegraphed the Mexican Ministry of Foreign Affairs, "Permit me to offer the most sincere condolences on the death of Colonel Sidar and Captain Rovirosa. The loss of such men is grief for all of us. Their effort was in the service of all countries."

SAN SALVADOR, Republic of Salvador, May 15 (AP).—The Mexican "air hearse," here to bring back the body of Colonel Pablo Sidar, killed when his plane crashed off Puerto Limon, Costa Rica, Sunday, left this morning for the scene of the disaster. The body of Captain Carlos Rovirosa, Colonel Sidar's companion on the ill-fated flight, has not yet been recovered.

Pope Greets 200 American Pilgrims.

VATICAN CITY, May 15 (AP).—Pope Pius today received in audience 200 pilgrims from Newark, Baltimore, Trenton, Buffalo, Peoria and Indianapolis who were presented by Mgr. Breslin, vice rector of the American College in Rome. Among the pilgrims were Mgr. McLaughlin of Newark and Mgr. Egart of Trenton.

A New
TERMINAL BARBER SHOP
is open in the
CHRYSLER BUILDING
Shave 25¢, Custom Haircut 60¢

The Parkside
Eighteen Gramercy Park
SOUTH
Will consider reservations for Men and Women for the Spring and Summer.
RATES: $15.00 TO $22.50 WEEKLY
Gramercy 6000

PIERCE'S PAINTS
The QUALITY LINE
Since 1847
F.O. PIERCE CO. NEW YORK.
Ask Your Dealer

FIFTH AVENUE — B. ALTMAN & CO. — 34TH STREET
Telephone: MURray HILL 7000

CLEARANCE!
FOR FRIDAY and SATURDAY

Altman Apparel

Smart, timely fashions from our regular stocks
Sharply Reduced to prices that offer striking savings

Misses' and Women's Dresses
Now $19.75 to $49

There are five hundred dresses included in this important sale. Fashions for immediate wear—street, afternoon and evening dresses—of both plain and print fabrics. Many of our fine, individual models are represented in this group.

MISSES' AND WOMEN'S DRESSES—THIRD FLOOR

Women's Coats $39 to $95

One hundred fifty fur trimmed models. Late Spring coats that you can wear on cool days right through the summer. Of kashmir and wool crepe trimmed with smart flat furs such as galyak and ermine

WOMEN'S COATS—THIRD FLOOR

Junior Misses' Suits

The entire remaining stock of Spring suits is included in this clearance. Two and three piece models of covert, sharkskin, tweed, wool crepe, men's suiting. Sizes 11, 13, 15, 17 are represented in appealing variety.

JUNIOR MISS APPAREL—SECOND FLOOR

Misses' and Women's Suits
$19.75 to $110

Tweeds, suitings, coverts and wool crepes. Two and three piece models. Various length coats—attractive blouses. Excellently tailored according to Altman standards. For immediate wear and for summer travel.

MISSES' AND WOMEN'S SUITS—THIRD FLOOR

B. ALTMAN & CO.
FIFTH AVENUE—34th STREET—Telephone: MURray Hill 7000

CLEARANCE!

Children's Coats

Spring styles in covert cloth, flannel, basket weave and tweeds. Many imported coats are included.

Sizes 2 to 6 years

INFANTS' DEPARTMENT—SECOND FLOOR

ISSUES VEX LEAGUE AS COUNCIL CLOSES

Yugoslavian Foreign Minister Plans to Raise Macedonian Question in September.

BLOCKS COVENANT CHANGE

Bans Harmonization With Pact Till Dispute Is Settled—China Will Renew Fight for Council Seat.

By CLARENCE K. STREIT.
Special Cable to THE NEW YORK TIMES.

GENEVA, May 15.—What President Marinkovitch of the League of Nations Council describes as a "Council session happily free from controversy" closed today with the prospect of at least two disputes, aside from the numerous ones it has postponed, confronting it when it meets again on Sept. 5.

The thornier of the two was foreshadowed by the Yugoslav Foreign Minister himself when he told the press that Yugoslavia, if the Macedonian question with Bulgaria were not settled otherwise, would have no recourse except to bring it before the League under Article XII of the covenant, presumably as a menace to peace.

Making the matter still graver, he added that until the dispute was settled Yugoslavia in any event could not accept the proposal to amend Article XII, which is to some before the September Assembly. By this amendment, which is one of those the jurists proposed in order to harmonize the covenant and the Kellogg pact, League members would suppress the existing provision in this article whereby they can resort to war after three months' delay and bind themselves to resort to war "in no case."

Italy Seen as Involved.

Yugoslavia's aim is considered to be to bring pressure not only on Bulgaria but also on Italy, which many Yugoslavs believe to be clandestinely encouraging the Macedonians. The matter thus enters into the manoeuvring for position going on between France and Italy in connection with the naval and other negotiations.

Mr. Marinkovitch stressed that he personally believed the authority of the League "is much stronger than imagined" and already great enough to prevent any quarrel among its members developing into war. He threw into relief, however, the fact that the situation was not as good as it might seem when he said that Yugoslavia's signature to the optional clause, whereby she accepts the compulsory jurisdiction of the World Court, would not be ratified "until some of the others" have ratified their signatures. It is noteworthy that both France and Italy signed the clause last September and neither has yet ratified.

Mr. Marinkovitch said nothing about his talk here with Dino Grandi, the Italian Foreign Minister, save that the atmosphere between the two countries was better and the tone of the Italian press had lately improved.

Chinese to Continue Fight.

The second controversy was foreshadowed when General Tsiang Tso-ping, Chinese Minister at Berlin, called in the press and made it plain that China means to resume her fight for a permanent seat in the Council when the election is held in September. The General, who came here three weeks ago as a delegate to the Arbitration and Security Committee, said he had conversed on this subject with "many eminent statesmen" and "they expressed the opinion that China would soon obtain a permanent seat."

"The general opinion in China is that, pending the democratization of the Council, which will be inevitable in the future, China should receive the opportunity to cooperate continuously and to the fullest extent with the other important members of the League," he added.

Though such questions as China raises have caused the League much trouble in the past, costing it Brazil's membership, more attention is now centred on M. Marinkovitch's declaration. The Yugoslav Foreign Minister said that his country's foreign relations presented no special difficulties save for "one great exception on the eastern frontier," explaining that "in Bulgarian territory there is a private society which has declared war against us and is committing acts of war against us." He thus made clear that he meant the Macedonian revolutionary organization, although he never mentioned it by name. He took pains to distinguish between the Bulgarian Government and the "private society," adding that the peculiar nature of the "war" made it most difficult to know what to do about it.

Wailing Wall Board Named.

GENEVA, May 15 (AP).—The Council of the League of Nations today approved the personnel for a special commission which will study the historic problem of the Wailing Wall in Jerusalem.

The commissioners are Jonas Eliel Loefgren, former Swedish Foreign Minister; Charles Bards, Swiss jurist, and Mynheer von Kempen, Dutch colonial official.

LIAPTCHEFF REFORMS BULGARIAN CABINET

Premier Gives Two Portfolios to the Tyankoff Group—Finance and War Ministers Unchanged.

Special Cable to THE NEW YORK TIMES.

SOFIA, Bulgaria, May 15.—After long and stormy negotiations, the reorganization of the Liaptcheff Cabinet, rendered necessary by the insistence of Premier Liaptcheff's rival, M. Tzankoff, for stronger representation of his followers in the government, was completed tonight.

M. Tzankoff and two of his followers have obtained portfolios but the Ministers of Foreign Affairs and Finances have not been changed.

The members of the new Cabinet are:

Premier and Minister of Interior, ANDRE LIAPTCHEFF.
Foreign Affairs, ATHANESE BUROFF.
Finances, VLADIMIR MOLLOFF.
War, General BAKARDJIOFF.
Education, M. TZANKOFF.
Agriculture, M. VASSILIEFF.
Justice, M. MILANOFF.
Trade, M. MISCHAIKOFF.
Communications, M. SOLJOFF.
Public Works, M. DANAILOFF.

The new government will have a strong majority in the Sobranje.

Schober Defends His Trips.

Wireless to THE NEW YORK TIMES.

VIENNA, May 15.—Chancellor Johann Schober defended himself in the Austrian Parliament today against accusations of having on his recent visits to Paris and London betrayed Austria's hopes of ultimate union with Germany. He declared that this trip and also his previous visit to Rome, where he concluded a treaty of friendship and arbitration, served not only Austria's interests but those of European peace.

INDIA POLICE BESIEGE SALT RAIDING PARTY

Continued from Page 1, Column 4.

has been sold largely in the streets. Despite its inflammatory fabrications it has been allowed to continue publication during the past three weeks.

Tribesmen in Armed Revolt.

BOMBAY, May 15 (AP). — There were renewed disturbing reports today from the northwest frontier, where Communists were said to be subsidizing the All-India National Congress agitation and to be instigating revolt among the tribesmen, some of whom are reported to be wearing the hammer and sickle badge of the Soviets.

The defection of the clan of Tochi Wazirs, who hitherto always have remained loyal to the British rule and who cordially aided the British in the Mahsud rebellion, is causing much worry here. Thev have risen in arms against the British, allegedly at the instigation of All-India National Congress agents in the pay of Communists.

One of the foremost Moslem leaders on the frontier, Nawab Sir Dost Mohamed Khan, was said to have issued an appeal to Moslems to cut their connection with the Communists, claiming that they were leading them into danger. He warned that the Moslem policy was suicidal and that they were allowing themselves to be led blindly by Hindu members of the All-India National Congress, whose salaries have been paid by Communists.

A Red procession more than a mile long, organized by the Youth League of Bombay, paraded in the fort area of the city tonight, carrying red flags. Many members of the Congress party, with "Gandhi caps" and red scarves and carrying the tricolored national flag, also marched.

Among the marchers were large numbers of women and children, wearing orange robes and red scarves. They were led by Mrs. Kamaladevi Chattopadhyaya and cried "Long live the revolution!" as they strode along.

EGYPT HIRES TOBACCO AID.

American Will Direct Three-Year Experiment in Growing Leaf.

Wireless to THE NEW YORK TIMES.

CAIRO, May 15.—After long negotiations between the American and Egyptian Governments, it is announced that the Finance Ministry is appointing an American tobacco culture expert to advise Egypt in a new scheme for growing leaf.

Hitherto tobacco culture has been restricted for financial reasons, the duties on imported tobacco being a source of immense revenue to Egypt. Another reason is the aridity of the soil, which, it was feared, would produce an inferior plant, unsuited to compete with the Turkish.

Recent experiments, however, have convinced the government that good tobacco can be grown here, and the Ministry of Finance has asked the Council of Ministers to open a credit of £60,000.

The services of the American expert have been engaged for three years through the Egyptian legation at Washington.

GETS $33,899 TAX REFUND.

Kips Bay Brewing Company Receives Adjustment.

Special to The New York Times.

WASHINGTON, May 15.—An income and profits tax refund of $33,899 for the year 1919 has been awarded to the Kips Bay Brewing and Malting Company of New York.

Other New York tax adjustments follow: William T. Hoops, refund of $32,815 for 1918; Funch, Edye & Co., Inc., refund of $32,124 for 1919 and 1920; Mrs. J. M. Powell, refund of $21,635 for 1926 and 1927.

Letter Carriers to Parade.

Two thousand letter carriers will march up Fifth Avenue from Fifty-second to Sixty-fifth Streets at 2:30 P. M. Sunday in the annual memorial parade for deceased letter carriers of the New York Letter Carriers Association. Memorial services will be conducted by the Rev. Dr. H. G. Enelow in Temple Emanu-El. Former Representative William W. Cohen will deliver an address.

DENIES ARCHDUKE HAS WED

Aide Says Albrecht of Hungary Plans a Trip to South America.

Wireless to THE NEW YORK TIMES.

BUDAPEST, May 15—The Archduke Albrecht, the candidate of the Anti-Legitimist party for the Hungarian throne, concerning whose marriage plans there have been sensational rumors, will leave in a few days for a four months' trip to South America, in the course of which he will visit the Hungarian emigrants in Brazil, Uruguay and Argentina.

The Archduke's Chamberlain, Baron Piret Bishain, today denied reports that Albrecht has been secretly married and divorced from the former wife of a Hungarian State official.

SAXONY HONORS RETHBERG.

Premier Makes Congratulatory Address to Star at Dresden Opera.

Wireless to THE NEW YORK TIMES.

DRESDEN, Germany, May 15.—Elizabeth Rethberg, Metropolitan Opera star, was especially honored tonight at the Dresden Opera House, being publicly congratulated by the Premier of Saxony on her appointment to honorary membership in Saxony's theatres by the Ministry of Education in recognition of her art and of her merit in spreading German music abroad. A packed house applauded frantically when she sang "Trovatore" in German tonight.

WRITER AWAITS SENTENCE.

Spaniard Convicted of an Attack on the King in a Bilboa Paper.

Wireless to THE NEW YORK TIMES.

MADRID, May 15.—Señor Aguirre of Bilbao, a writer and the first to be tried under the law to protect the King from written and verbal personal attacks, is awaiting sentence. The State has asked six years' imprisonment and 1,000 pesetas fine.

If this sentence is pronounced, the government will have begun what probably will be a long series of trials. No date for the decision has been announced. Señor Aguirre attacked the King in an article in a Bilbao paper.

Do your Beret Pickin' in the Summer Sports Shop where almost every little costume has a beret all its own—

Chamois cardigan, collarless and swank, $13.74; Chamois beret, $2.74.

Three-piece golf suit; knitted, fitted, comfortable, and smart, $22.74. Beret, $1.94.

Sweater and beret knitted to match, $4.64; linen skirt is $4.96.

It is smart to have the beret on your head match the jacket on your back. It is thrifty to buy these little beret-to-match costumes in Macy's Summer Sports Shop.

Third Floor, East Building

MACY'S
34TH ST. & BROADWAY

Here is a New Type of Hammock That's a Marvel at the Price

If you have a roof garden, sun porch, terrace or private beach—any place where you can enjoy outdoor relaxation—you should really have one of these hammocks, or even two, if you have the space. Wait—let us tell you about it before you accuse us of over-enthusiasm. Better still, reserve judgment until you've seen the hammock. Here are the facts: the material is heavy, Italian sailcloth, in handsome stripes or plain colors—smartly styled and no relation to the nondescript hammock of old. Built on new and infinitely comfortable lines so that you recline, rather than lie in it. The back has a pad to rest the head—ideal for reading or just doing nothing. The price includes the stand, which has adjustable chains. Really now, isn't it something to get enthusiastic over if you can buy this entire outfit for as little as

$9.94

FURNITURE DEPARTMENT
Seventh Floor, West Building

MACY'S
34th STREET AND BROADWAY

Are your shoes in the habit of "gaping" at you?

THE NEW MACY SHOE
$6.94
will hold its snug-fitting shape

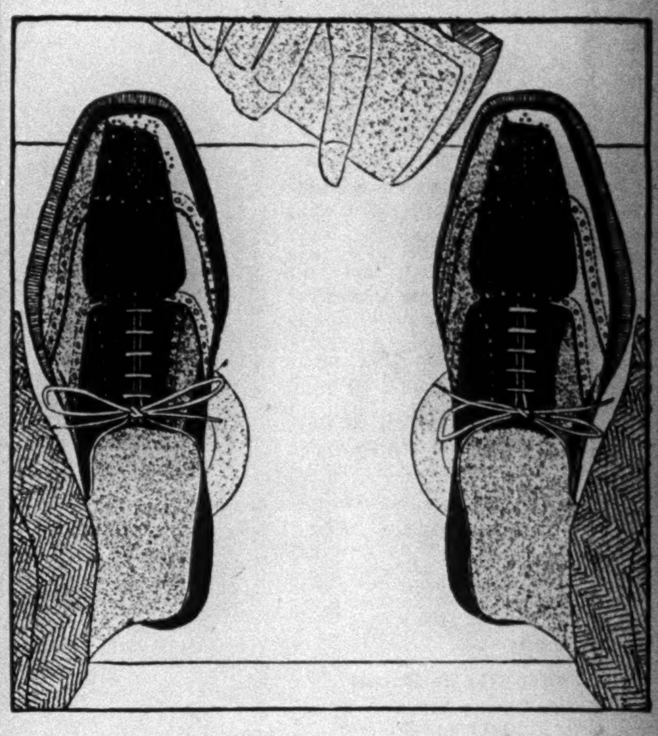

IF YOU step into your shoes without a shoehorn and break down the backs, nothing in the world is going to prevent them from stretching and gaping at the backs and sides. But there's no sense in a good shoe stretching out of shape with reasonably thoughtful use.

In the Macy $6.94, a piece of strong binding is sewn around the top in the back of the shoe. It is between the lining and the outer leather, and is the most effective method of insuring a shoe against stretching at this point. It is not put in all shoes. We insist upon it in the $6.94, because it is a detail that adds to the appearance and life of the shoe.

Fifth Floor, East Building

MACY'S
34th STREET AND BROADWAY

Extra Stout and Extra Tall Sizes
Tuxedos-Dress-Frock—All Fashion Models
THE PRICE REMAINS THE SAME

ROYAL SPECIALIZING

SEMI-DRESS SUITS — $25 — PERFECT FIT
TUXEDO SUITS — $25 $25 — PERFECT STYLE
BUSINESS SUITS — PERFECT SERVICE
TOPCOATS OVERCOATS — $25 — PERFECT CLOTHES

NO CLOTHES LIKE ROYAL FINE MADE-TO-MEASURE CLOTHES
UNLIMITED SELECTION OF PATTERNS
10,000 Stores Sell Royal Tailoring

THE ROYAL TAILORS INC.

505 FIFTH AVE., N. E. Corner 42d Street, 2nd Floor
212 BROADWAY, N. E. Cor. Fulton Street, 2nd Floor
BROOKLYN STORE—397 Fulton Street, Opposite Borough Hall
1181 BROADWAY, cor. 28th Street
1270 BROADWAY, near 33rd Street
1703 BROADWAY, near 54th Street
2823 THIRD AVE., near 149th Street
NEWARK STORE—80 Park Place, 1 door South P. S. Terminal Bldg.

ALL STORES OPEN EVENINGS

PARIS ANTICIPATES GOOD TOURIST YEAR

Principal Hotels Report Heavy Advance Bookings After Brisk Spring Trade.

SAILINGS INCREASE 5,000

Tourist Agencies Here Report No Falling-Off in Travel or New Trend in Itineraries.

Special Cable to THE NEW YORK TIMES.

PARIS, May 15.—The year 1930 promises to be another record one for American tourists in France, if the advance bookings of steamship lines and hotels are a reliable indication. It was feared that the business and financial conditions in the United States might cause a large drop in the number of tourists this year, but the news that 15,000 passengers are taking advantage of the last days of the pre-season steamship rates from New York this week has given immense satisfaction to those thousands in France and elsewhere who cater to the comfort and entertainment of foreign tourists of all nationalities.

Of course, the number of American tourists in France never totals more than about one-third of those who come from England and only about one-sixth of the number from all countries who take vacations in France each year. It is felt there will be a considerable falling off among the English tourists, although at Easter Paris was filled with schoolboys and school girls on conducted tours with their masters.

Even this month, when visitors have on the whole had bad weather, has been remarkable for the number of those who have combined business and pleasure trips from the United States.

Among the hotelkeepers it is recognized that the wealthiest clientele always comes in May and June, before the crowd, and this has been the case this year, when the principal hotels in Paris have been almost continuously full.

Agencies Note No Change.

Tourist and travel agencies which plan trips abroad for parties and individuals report no palpable decrease in regular travel to Paris. It was pointed out that the usual strata of travelers who make Paris their headquarters for European trips remains constant, except when affected by business influences. Discounting the result of last Fall's stock market trouble, tourist experts say travel to Paris is about the same.

At the offices of Thomas Cook & Sons, who operate all over the world, it was said that conducted tours and individual parties remain about the same.

Officials of the Raymond Whitcomb Company said that there is decidedly no movement away from Paris as a mecca for American tourists. This office pointed out, however, that some even or series of events outside Paris, such as the Passion Play in Germany, in any particular year might divert a certain amount of tourist trade, but that this does not mark a general movement away from the French capital.

Bookings out of Atlantic ports in the transatlantic trade totaled 103,498 in the period from Jan. 1 to May 1, an increase of 5,000 over the similar period last year. The only loss was in first class, where the total of 27,865 showed a drop of 5,900 from the figures last year. Cabin class totaled 14,076, a gain of 1,000; second class 12,704, a gain of 20; tourist third, 17,274, a gain of 3,600, and third class, 31,550, a gain of 5,700.

Shipping men said that Paris may not be the gathering place of old, because those persons who are prepared to spend large sums of money and who would go to Paris are no longer traveling in such large numbers as in the past. Business men are remaining in the United States to be close at hand in case of a business emergency or because of market losses or poor business. Others traveling in less expensive quarters will spend more of their time touring the Continent.

Rains Flood Swiss Towns; Avalanches Block Rail Lines

Wireless to THE NEW YORK TIMES.

GENEVA, May 15.—Avalanches, floods and persistent tropical rains are reported in many parts of Switzerland. An avalanche of rocks and mud cut the railway near Grindelwald yesterday. Another blocked the Grimsel Pass. The River Simmen has flooded the Loetschberg line near Zweishimmen, stopping traffic. Troops of firemen have been sent from Thun to protect the village of Blumenstein, which was partly inundated by the river fallback.

The Rivers Rhône and Rhine have reached their highest levels. The Zurich observatory registered at 1 o'clock this morning a violent earthquake in the Dolomites.

A larger number than usual of American visitors is expected in Switzerland this Summer.

TOSCANINI OFF FOR MUNICH.

He and Musicians Feted in Florence Before Departure.

FLORENCE, May 15 (AP).—Arturo Toscanini and his musicians of the New York Philharmonic-Symphony Orchestra ended the Italian part of their European tour by leaving for Munich tonight.

They gave highly successful concerts at Milan, Turin, Rome and Florence. Their special train, which left for Munich at 4:15 P. M., was saluted by many musicians and the Florentine authorities.

Before departing they were honor guests at a reception at the Palazza Vecchio, the thirteenth-century municipal palace.

STEEL CARTEL RIFT FACES EUROPEANS

Refusal to Keep to Quota and Price Accords Is Issue at Paris Meeting.

DELAY IN SALES PLAN SEEN

Leaders Say the Trouble Is Only Temporary—May Be Forced to Cut Further Output.

By CARLISLE MacDONALD.
Special Cable to THE NEW YORK TIMES.

PARIS, May 15.—Serious internal troubles are again threatening the life of the European steel cartel, one of Europe's greatest and most successful experiments in industrial cooperation. Members of the combination are now meeting here in an atmosphere of secrecy to consider means for solving the present difficulties, which, in general, have to do with the refusal of certain participants to adhere to the price and quota agreements.

As has been previously explained, the cartel is undergoing a broad reorganization for the purpose of strengthening the international trade relations of the members. As the outcome of many months' work, the committee charged with the reorganization set up temporary unit sales offices, through which the members were to pool their products and sell them abroad. These offices are now in operation and are due to continue until the end of August, by which time, it is hoped, permanent world sales offices will have been established.

Meanwhile, however, the widespread depression in the iron and steel markets of Europe has resulted in the members showing a marked tendency to return to "individualistic" policies, the elimination of which was one of the real obstacles to the organization of the cartel itself.

According to reliable reports, the price agreements have been overturned and a spirit entirely foreign to the underlying principles of the cartel is threatening to gain the upper hand. The leaders insist the situation is merely a temporary one, but well informed British sources view the present difficulties as menacing, although they add the importance of the cartel to all the members will, no doubt, influence a favorable solution.

Assuming an optimistic attitude is justified, it nevertheless seems certain the cartel's extensive plans for going after world trade, especially those markets where Americans have a large share of the business, will again be delayed.

The cartel has been operating upon a 10 per cent reduction of production for six months, and the current meeting may be forced to effect another reduction in the annual quota of 30,000,000 tons.

The actual situation, it is observed here, is but another indication of how difficult it is for Europe to throw off individualism in business for the modern cooperative theory.

GRAIN SOWING TOPS STALIN'S ESTIMATE

Socialized Farms Have Done 55 Per Cent, With Three-fifths of Spring Plan Achieved.

By WALTER DURANTY.
Wireless to THE NEW YORK TIMES.

MOSCOW, May 15.—Sixty per cent of the Spring grain sowing program has now been accomplished, according to figures published in today's Izvestia. The plan requires 74,000,000 hectares (a hectare is 2.47 acres) to be sown this Spring with grain and other cultures, and to date 44,000,000 hectares have been sown, 22,000,000 by collective farms, 20,000,000 by individual farmers and 2,000,000 by State farms.

This means that 55 per cent of the sowing has been done by the socialized farms, whereas Joseph Stalin recently said that if the socialized "sector" reached 40 per cent this year after his modification of the collectivization policy it would be a satisfactory total.

A recent editorial in Pravda contends that this advance on Stalin's figure is the best proof that the Kremlin's action was correct and has overcome errors committed earlier. The resolutions voted by the meetings of local Communist executives now being held throughout the Soviet Union as a preliminary to next month's Communist party convention all contain a vigorous expression of confidence in Stalin and the Kremlin's policy, which would seem further to dispel rumors current in Moscow six or eight weeks ago that his modifications of policy had aroused considerable criticism, not to say actual opposition, in high party circles.

The Soviet press is rather guarded in its comments on today's figures and seems to fear to count its chickens before they are hatched, but argues that the present results augur well for the grain-sowing plan's fulfillment and emphasizes the fact that the wheat-sowing program has already been accomplished 100 per cent in the Ukraine and other southern grain producing areas.

MEXICO TAKES CENSUS.

All Business Houses Are Shut to Aid Gathering of Details.

Special Cable to THE NEW YORK TIMES.

MEXICO CITY, May 15.—Following the Presidential decree, all business houses, stores and saloons were closed today to aid the taking of the first Mexican census on a really extensive scale since the time of the dictatorship.

The reason for the official decree was to enable all householders to be at home to furnish the details necessary to establish exact figures.

An army of employes made house-to-house visits, and it was reported early this afternoon that their work had been virtually completed. Exhaustive details were taken, including the names of all residents, their age, civil status, occupation and nationality and whether they were property owners.

Late in the afternoon permission was given for the opening of restaurants and establishments handling foodstuffs.

MOTORS ACROSS SAHARA.

French Motorcyclist Does 700-Mile Trip—Mercury at 112.

PARIS, May 15 (AP).—René Martineau, a young Lyons motorcyclist, has completed a motorcycle trip of 700 miles across the Sahara desert. He made the journey with twelve tins of sardines as his only provision.

M. Martineau said that near Reggan he went through a country where great rocks rose like tombstones. The stone shafts had been so worn by sandstorms that they resembled polished steel.

"Then you strike the sand," the youthful adventurer said.

"I found the temperature 112 degrees at noon for three days. The sand caked on my machine and the oil would not run. I walked for sixty-eight hours, sleeping days and trudging nights. I took off the tires and rode on the rims through twenty-five miles of burning brush."

The French government is getting out maps of new Sahara trails.

NITRATE MERGER WINS APPROVAL IN CHILE

Government Has Drafted Scheme Already Accepted by 70 Per Cent of the Industry.

Special Cable to THE NEW YORK TIMES.

SANTIAGO, Chile, May 15.—Aiming at the complete amalgamation of the nitrate interests here, the Chilean Government has already drafted a proposition for a combination with a capital of 3,000,000,000 pesos (about $363,000,000), to be divided into 30,000,000 shares of 100 pesos. The combination has already been accepted by 70 per cent of the Chilean nitrate soda producers and it is expected a few days will bring the proportion to 90 per cent.

Although details of the plan have not yet been revealed here, it is reported in official quarters that a general outline has been cabled to Paris to the world nitrate congress and that Chile's delegate there, Pablo Ramirez, has been instructed to sound the opinion of the competing producers of artificial fertilizers in order to prepare the ground, if possible, for a world agreement covering all markets on both Chilean nitrate and the foreign synthetic products.

Under the new program the Chilean Government would be a controlling shareholder in the combination and would have a majority on the directorate. It is reported the merger would eventually lead to the abolishment of the export tax—which is now a heavy toll on the cost of production—thus stimulating the industry, which has been falling off before the increasing production and propaganda of the makers of the synthetic products.

Whether the Chilean concern, if created, will join hands with the foreign nitrate producers after the Paris conference is not yet certain, but hopes are growing daily here that the Chilean plants will be brought together under one organization, thereby obtaining a new lease of prosperity.

WARNS OF PROSPERITY.

Dawes Quotes McKinley, Telling Business Men to 'Watch Themselves.'

LONDON, May 15 (AP).—Charles G. Dawes, American Ambassador, today gave the American Chamber of Commerce a jewel of wisdom imparted to him by President McKinley just before his assassination. It was, "It is in times of adversity that men think and act more wisely, but in times of prosperity they have most need to watch themselves."

Ambassador Dawes told several hundred chamber luncheon guests that they were engaged in trade diplomacy, "to which official diplomacy is secondary." He said a pleasing increase in contracts between British and American business men was being recorded.

ARNOLD CONSTABLE
FIFTH AVENUE AT 40th STREET

MEN—Save As Much As $30.50

SALE! $45-$50-$60

MEN'S SUITS

$29.50

4-Piece Golf Suits, Too!

This Sale is of greatest magnitude because there isn't a suit we're offering in it that you could ordinarily buy under $45 and for the most part they comprise $50 and $60 Suits. Only the choicer woolens were employed in their making . . . woolens with the exclusive character employed only in suits of finest custom make . . .

And every suit has been tailored in the fine manner which these fine fabrics deserve . . . with care in the cut and distinction in the make . . . there isn't a diffident stitch in any one of them . . . not a single overlooked detail.

Diversity is so great you can get a blue suit, brown, grey or tan in just the size you want and the model you prefer.

Small Charge for Alterations
Men's Clothing—Second Floor

BEDELL
WEST 34TH STREET
Between Fifth Avenue and Broadway

$247,953.00 INCREASE IN SALES DURING THE FIRST 6 DAYS IN MAY

During the past six months there have been a great number of merchandising theories advanced to show why business should be good and when it would be better.

There has been a lot of "pointing with pride" and an equal amount of "viewing with alarm."

Business has been blue printed, decimal-pointed, conferred on, worried about. It has been the subject of anxious huddles of the "best minds."

But when business becomes a matter of abstract scientific study, the doctors of business frequently are more interested in the cure than in the convalescent.

They seem to forget that business men themselves are never the bosses of their own stores nor the architects of their own fortunes. They forget that whether business is good or bad, speeding up or slowing down, the person who determines whether the store will prosper or fail *is the man or woman who wants to buy something, somewhere.*

To prosper, a store must carry the goods that the public wants to buy—in the styles the public wants to wear—at the price the public is willing to pay.

Bedell stores throughout the country have studied the business of pleasing their customers — not by consulting slide rules or tables of statistics—but by knowing merchandise, knowing fashion and trying to know a little bit about what is going on in the mind of the modern woman.

Our business is a very personal one—selling clothes to women always is. Perhaps in this day of fashion-consciousness it is more difficult than ever.

We have been rewarded for our efforts to keep in the tempo of modern fashions and fit the mood of the modern pocketbook, by the decided increase in the number of new customers we have gained, and old customers we have satisfied.

We are growing with our cities and changing with fashions, for it does not matter what we think, nor what stylists think—but what the public thinks, and wants—that sets the standard of the Bedell Policy, "Thrift—Economy."

By this thorough public appreciation, from coast to coast, we know that the public is accepting the policy of new and lower Thrift Prices. The Bedell organization with its twenty Bedell Fashion Shops endorses emphatically the program of greater volume of business at a smaller profit.

Increasing business volume is the only definite proof that a merchant has accomplished these things. And we want again to thank our customers, old and new, whose generous buying has made possible this remarkable increase of a quarter of a million dollars in the first six days of May.

Alfred M. Bedell

May 15, 1930.

LORD DERBY'S HOME REPORTED FOR SALE

Heavy Taxation and Threats of Further Burdens on Land Ownership Blamed.

LIVERPOOL FIRM HAS OFFER

But Secretary, Now With the Earl in Kentucky, Denies That Estate Is on Market.

Wireless to THE NEW YORK TIMES.

LONDON, May 15.—Because of heavy taxation and threatened further burdens on land ownership, Knowsley Hall, the Earl of Derby's estate at Prescot, Lancashire, on the outskirts of Liverpool, is to be sold. Lord Derby is now in the United States.

Rumors long current that Lord Derby was contemplating disposal of his ancestral home were strengthened yesterday when about seventy workmen employed on the estate received notice that their services would terminate at the end of June. This created considerable excitement in the village of Knowsley. It will be a serious blow to the village, depending entirely on the Derby estate.

The hall and grounds, comprising 3,000 acres, has been offered to a Liverpool corporation, and while a special committee has been secretly considering the offer for some time, no decision has been reached. The price probably will run well into the millions. Knowsley Park, with its circumference of six miles, is one of the largest and finest in the country and has been in the possession of the Stanley family for generations. Members of the royal family are frequently entertained there, usually when attending the Grand National race.

The city of Liverpool is growing rapidly in the direction of Knowsley. Hence the acquisition of the Derby estate is considered beneficial to further development, industrially and residentially. In 1927, Lord Derby sold his interest in certain ground rents in Bootle and part of Liverpool for $8,750,000, and two years earlier he parted with his interests in the Burke and Palkington estates for a sum approaching $5,000,000. At the time of the Bootle sale Lord Derby said that heavy death duties would make it necessary for his son to sell a considerable portion of the estate, and that therefore it was more advisable to part with the property in his lifetime rather than leave it for a forced sale after his death.

It is understood that Lord Derby's London residence, Derby House in Stratford Place, also is to be disposed of and his racing stable reduced. Lord Derby probably will live on a small estate in Kent.

LOUISVILLE, Ky., May 15 (AP).—Denial that Lord Derby's ancestral home, Knowsley Hall, had been placed on sale was made today by the Earl's secretary in a telephone conversation from Elmendorf Farm, where the British Earl is a guest. He made the reply after referring the question to Lord Derby, who has canceled all his engagements for today because of a severe cold and throat infection.

His secretary said the Earl was expected to be able to keep tomorrow's engagements and to see the Kentucky Derby here Saturday.

NEW ENVOY TO VIENNA OFFERS CREDENTIALS

Stockton Emphasizes America's Friendship for Austria—Pays Tribute to Washburn.

VIENNA, May 15 (AP).—Gilbert Baker Stockton, successor to the late Albert H. Washburn as United States Minister to Austria, presented his credentials to President Miklas today.

In the course of an address he said: "There has always been a bond of sympathy between the peoples of the United States and Austria. Our people have long viewed with profound admiration the achievements of the Austrian people in all fields of human endeavor. It is especially noteworthy that even through the very difficult period of political and economical readjustment Vienna kept undiminished its prestige as a world centre of art, music and medicine.

"The Government of the United States followed with solicitude the trials of its sister republic, Austria, and ever manifested a desire to be helpful. Our people applaud the courageous and the cheerful manner in which your people have confronted and overcome difficulties which seemed almost insurmountable. They rejoice with you at the great progress you are now making and trust that each day will reveal more clear signs of an ever brightening future."

President Miklas, after reciprocating the good wishes of Mr. Stockton, said Austria had feelings of deepest gratitude and sympathy toward the United States, which had not diminished with the years, and greeted the new Minister with sincere and hearty sentiments.

"We shall never forget the help which President Hoover afforded by his action in relieving the sufferings of our people," he said.

SIR JOSEPH G. WARD RESIGNS AS PREMIER

Ill, He Will Quit Politics in New Zealand After More Than Half a Century.

PARTY'S CONTROL TOTTERS

Labor Holds the Balance of Power—Many Urge a Fusion With the Reform Party.

Special Cable to THE NEW YORK TIMES.

WELLINGTON, N. Z., May 15.—Sir Joseph G. Ward announced his resignation as Prime Minister of New Zealand today, acting on the advice of his doctors. George W. Forbes, Minister of Lands and Agriculture and acting leader of the government, is suggested as his probable successor.

Sir Joseph Ward's political career is outstanding in New Zealand politics. Born in 1856, he was a telegraph messenger boy at the age of 13 years, an export merchant at 21 and Mayor of his home town at 25.

He entered Parliament at 32 and became Postmaster General in 1891, when 35. Later he became the first Minister of Public Health in the world and held the offices of Minister of Customs, Marine, Railways and Commerce.

He instituted the first penny postage system in the world and was recognized by the bestowal of a knighthood with the rank of K. C. M. G.

On the death of Richard Seddon in 1906 Sir Joseph took office as Prime Minister. He was defeated on a non-confidence motion and resigned in 1912. During the war he held the office of Minister of Finance in the National Coalition Ministry.

Defeated in the 1919 election, Sir Joseph lost the seat he had held for thirty-two years. He was re-elected in 1925 and later assumed the leadership of the United party.

Sir Joseph suffered a breakdown in health a year ago and still is under treatment at Rotorua.

The political situation now is very unstable, owing to the economic depression, and the Uniteds are ruling at the virtual dictation of the Labor party. Many are urging a fusion of the United and Reform parties to keep Labor out of power.

Sir Joseph stated today that the policy and the representation of the Dominion at the Imperial Conference in London in September would be announced soon to Parliament.

Reds Fight Fascists in Reich Village

DRESDEN, May 15 (AP).—Communists and Fascists battled today in the village of Heidenau, injuring twenty-five and overcoming the local police force. About 150 Communists took part in the clash. The village policemen numbered only six. Eighteen of the injured were sent to a hospital.

PARIS PHONE WORKERS STRIKE TWO HOURS

Post and Telegraph Employes Join in Protest Against the New Wage Scale.

Special Cable to THE NEW YORK TIMES.

PARIS, May 15.—Failing to obtain satisfaction in their demands for pay increases to a minimum of $800 annually, the postal, telephone and telegraph employes at various times today suspended work for periods totaling two hours in protest against the new wage scale fixed by the government.

Despite Premier Tardieu's warning to their representatives yesterday that the government would take sanctions against all employes refusing to discharge their duties, the strike in the telephone centrals was 90 per cent effective and the majority of postmen and telegraph operators also joined the movement. Service was resumed after being generally interrupted or retarded.

The government announced that penalties would be imposed on all the participants and the employes replied by declaring that the strike would be renewed at intervals as long as their demand was not met.

Premier Tardieu in a statement for the government declared that the increases granted fulfilled the promises made by Raymond Poincaré when Premier and that in all instances pay had been raised by a coefficient of 5.1 over the wages paid before the war. The employes protest, however, that their increases are not in all instances equal to those granted to higher officers in the administration.

Madrid Rail Conference Ends.

Wireless to THE NEW YORK TIMES.

MADRID, May 15.—The Prince of Asturias closed the eleventh international rail conference today. In the final plenary session of the permanent committee it was announced that while Montreal and Tokio had received consideration, it had been decided to hold the next conference at Cairo in 1933.

SEEKS PACT WITH CANADA.

New Zealand Premier Hints Concessions May End if Trade Talk Fails.

Special Cable to THE NEW YORK TIMES.

WELLINGTON, N. Z., May 15.—Commenting on Canada's termination of the concessions which have been extended to New Zealand butter exports to Canada since 1925, and on the increase of the duty to 3 cents a pound, which is a serious matter to producers here, the Premier, Sir Joseph Ward, said today that negotiations were now in progress between the two Dominoins for a new direct trade agreement.

Should the Canadian Government find it impracticable to adopt the suggestions made, Sir Joseph added, the New Zealand Government held the view that public opinion here might render it difficult to consider making further concessions to Canadian products and might prejudice the favorable treatment granted to certain Canadian products.

The total New Zealand butter exports to Eastern Canada for the nine months ended April 30 were more than 14,000 tons.

In The

ACCESSORY SHOP

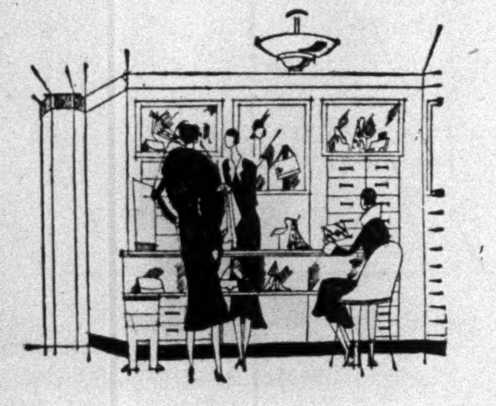

Don't Be Caught Without Cotton Gloves

You will see them wherever you see smart people going in for sports, actively, or merely from the sidelines. We have them of chamois lisle—pull-ons or 1-buttons in white, natural or peach color. They wash like handkerchiefs and don't cost much more—only $1.39 a pair. Another instance that proves you always find new things in the Accessory Shop—just a few steps up from the Street Floor on the 35th Street Balcony.

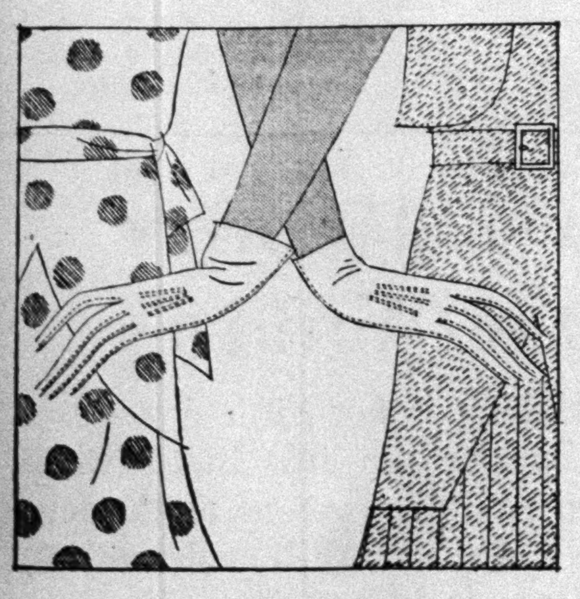

35th Street Balcony, East Building

MACY'S

34th STREET AND BROADWAY

Consider the Lilies

—and the roses, and the lilacs, and the apple blossoms, and the pansies,—in fact, any flowers at your disposal. Consider your home, and lighten its burden of walls and furniture. Consider yourself, and brighten your outlook on life. Vases of pottery, glass, silver, and pewter are gathered here at Macy's, waiting for you to take them home and fill them. We believe you will have no difficulty in finding among the many sizes and styles, any number of vases that will prove very becoming to your charges, whether they are humble field daisies or pampered lilies of the valley.

GLASS
Basement, East Building

SILVER
Street Floor, East Building

PEWTER
Street Floor, East Building

POTTERY
Sixth Floor, East Building

Here we have a big piece of pottery from Germany with animals and trees in subdued colors decorating it very nicely. The vase is 15 in. high. $5.94.

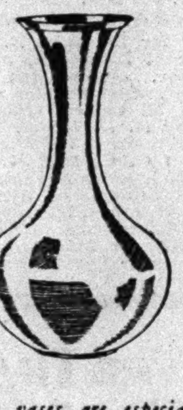

Pewter vases are especially attractive in country houses. They're likely to be kept busy too, with so many flowers about. This big fellow costs $6.94.

A sterling silver vase, very graceful and attractive when empty,—and even more so when completely filled with yellow roses and blue larkspur. $27.75

This German pottery vase is a particularly useful shape in coping with gay bachelors' buttons and modest marguerites. Moderately priced at $3.96.

If you are encouraging marigolds or candy tuft in your garden, you would do well to have several of these little glass vases on hand. 69¢.

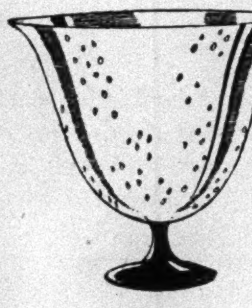

One of these glass vases in amethyst would be very happy making a home for wistaria or those heavy languorous tulips withmediumlongstems. $1.49.

Here is a piece of American pottery copied from an Italian urn. The result is 8½ inches high. In light or dark green, yellow, and red. Priced $1.98.

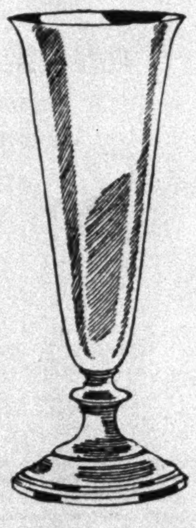

A charming pewter vase, soft in color, offers harmonious surroundings to narcissus or iris or fragrant lavender stock. Without vegetation, $4.64.

This diminutive green glass bud vase will hold just enough Sweet William to add a great deal of charm to a dressing table or a small desk. 59¢.

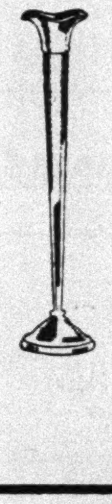

A few hand-picked buttercups or some fluffy mignonette or cinnamon pinks would just about fill this small sterling silver vase. The price is $4.64.

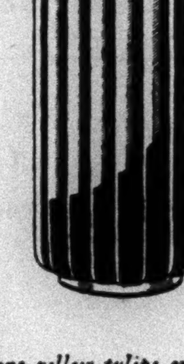

Long yellow tulips or bright zinnias or flaming gladioli would be well fixed in this black glass vase with its golden base. The price is $4.49.

Here is a glass bowl with odd little figures cut neatly in its gentle slopes. With a holder in the bottom you can please it on a diet of sweet peas. $7.94.

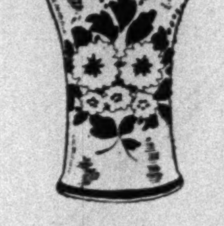

A dainty pottery vase from Italy is attractively painted with flowers to solace it when there are no live nasturtiums or pansies available. $1.39.

A large Italian pottery water jug with small green stripes on an extensive yellow background is 15 in. high, and eager to keep steady company. $5.94.

MACY'S

34TH STREET AND BROADWAY

WHITE PLAINS GAINS 14,573 IN POPULATION

69.2 Per Cent Rise to 34,604 Is a Record for the 4 Cities in Westchester County.

SUPERVISORS HERE MEET

Announce That Census Completion Is Expected by June 1 and Tabulation by July 1.

Special to The New York Times.

WHITE PLAINS, N. Y., May 15.—The population of the city of White Plains is 34,604, James F. Arbuckle, director of the Federal census for the Twentieth New York State District announced today. The per cent gained since 1920 is 69.2, the greatest percentage increase of any of the four cities in this county.

The county seat of Westchester has gained 14,573 new residents since 1920, when the population was 21,031, according to the census officials. Yonkers, the largest city in the county, showed a gain of 34.8 per cent; Mount Vernon, 43.4 per cent, and New Rochelle, 49.2 per cent.

The town of North Salem was also reported today. It has a population of 1,120. In 1920 its population was 934.

Clifton (N. J.) Lists 45,673.

Special to The New York Times.

PATERSON, N. J., May 15.—Announcement today by Carl Unger, census supervisor of the second New Jersey district, shows the population of the city of Clifton to be 45,673, an increase of 19,203 over ten years ago.

Population figures in other Passaic County boroughs and townships are:

Borough.	1930.	1920.
Totawa	4,541	1,864
North Halden	2,152	887
Hawthorne	11,965	5,135
West Paterson	3,101	1,858
Little Falls	5,157	3,310
Halden	5,326	3,435
Pompton Lakes	3,100	2,008
Prospect Park	5,908	4,292
Bloomingdale	2,544	2,193
Wanaque	3,199	2,916
West Wilford	1,894	1,763
Ringwood	1,933	1,026

Total Here Expected July 1.

It is expected that the census enumeration of Greater New York will be completed in all districts by June 1 and that final tabulation will be finished on July 1, so that the supervisors' offices may be closed on the latter date, Frederick A. Gosnell, chief supervisor in the offices of the Director of the Census in Washington, announced yesterday.

The statement was made following a three-hour conference of census supervisors of the five boroughs of the city with Mr. Gosnell at the office of Bruno B. Saloschin, supervisor of the Twenty-second Census District, 1,841 Broadway, where the officials gave reports of their progress and discussed problems which had arisen in their work.

"I wish to commend the splendid work which both supervisors and enumerators have accomplished in Greater New York. The task has been a particularly difficult one in this locality, due to the different nationalities and diversity of language of the population," Mr. Gosnell declared.

It was decided to announce the total figures by boroughs as soon as all the supervisors should have completed their respective districts. Following this, the complete total for Greater New York will be announced.

Self Enumeration Discussed.

The "self-enumeration system" was not discussed. Mr. Gosnell said that the chiefs of census districts would formulate their conclusions based on reports of the special enumerators. They would then make individual recommendations to the Census Bureau at Washington, where the entire matter would be considered, looking forward to the 1940 plan. Mr. Saloschin expressed himself in favor of the self-enumeration experiment.

The question of extra compensation for the enumerators was again discussed. It was pointed out to Mr. Gosnell that many of the workers had not succeeded in earning $5 per day, the average which the government had believed would be the possible wage. In some cases, the enumerators pointed out, only $2 or $3 a day had been the average. Mr. Gosnell, however, was not hopeful that any extra compensation would be allowed.

The question also arose as to whether enumerators who had suffered bodily injury from accident during the course of their work could expect pay during doctors' treatment as well as reimbursement for hospital charges. Lester Friedman, supervisor of the Twenty-first District, pointed out that one of his enumerators was injured in an automobile accident while on duty, and asked if some provision could be made for expenses. Mr. Gosnell explained that this matter came under the government compensation act and that it was not likely that damages or reimbursement for medical attention would be allowed.

Mr. Gosnell, who is also chief of the section of manufacturing and distribution, conferred yesterday with the two special agents of his bureau for Manhattan, Gerald Ryan and Edward B. White. Following the discussion he stated that about 60,000 retailers and wholesalers' schedules were already in their possession giving the data required by law. About sixty special enumerators are employed in New York alone on this work. He left for Newark last night to consult his special representatives in that section.

DRY PLURALITY IN 3 CITIES..

But Their Total Vote in Digest Poll Is Against Prohibition.

Three new cities reported yester-in The Literary Digest prohibition poll gave a preference to enforcement over repeal or modification. In all five cities, however, the enforcement vote was less than the total of modification and repeal.

Davenport, Ia., reporting for the second time, registered a majority for repeal of the Eighteenth Amendment, the vote being 1,473 for repeal in the total of 2,790, and only 441 for enforcement. Poughkeepsie, N. Y., also a second report, gave a strong anti-dry majority, and a slight plurality for repeal over modification. Long Beach, Cal., and Lexington, Ky., gave pluralities for enforcement over modification or repeal alone.

Okmulgee, Okla.; Twin Falls, Idaho, and Danville, Va., were the three new cities inclined toward enforcement. Tiffin, Ohio, cast a plurality in favor of modification, and Clifton, N. J., a majority for repeal. The magazine's figures follow:

FIRST REPORT.	Enf.	Mod.	Repeal.	Total.
Okmulgee, Okla.	362	268	308	938
Twin Falls, Idaho.	403	243	335	981
Tiffin, Ohio	440	536	364	1,340
Danville, Va.	442	275	227	944
Clifton, N. J.	123	459	714	1,296
SECOND REPORT.				
Davenport, Iowa.	441	876	1,473	2,790
Long Beach, Cal.	2,990	2,265	1,840	7,095
Poughkeepsie, NY.	795	1,317	1,362	3,474
Lexington, Ky.	907	867	620	2,394

CALIFORNIA INCREASE WILL EXCEED 2,000,000

Population of 5,500,000 or More Is Indicated by Partial Figures.

SAN FRANCISCO, May 15 (AP).—Census figures reported by supervisors for cities above the 5,000 rank today indicated a 1930 population for California of about five and a half million, a gain of more than 2,000,000 over the 1920 population. The aggregate increase in cities so far reported has been 58.72 per cent.

Reports from eighteen Northern California cities and thirty-four in the Southern portion show a total increase of 817,293 persons in the last decade. The cities included accounted for only 39.9 per cent of the State's total population in the former census. If the rate of increase in maintained in the unreported territory the State's 1930 population will reach or exceed the 5,500,000 mark.

Increase in manufacturing, expansion of trade across the Pacific, the movie industry in the South and the climate were held the principal factors in the State's increase.

Among the population figures given out by The Associated Press yesterday were:

MERIDEN, Conn.—38,452; increase 3,688, or 10.6 per cent.
MILFORD, Conn. (town)—12,500; increase 2,307, or 22.63 per cent.
BINGHAMTON, N. Y.—76,595; increase 9,795, or 15 per cent.
LINCOLN, R. I.—10,301, increase 758 or 8 per cent.
DEARBORN, Mich.—50,060; increase 45,124, or 1093 per cent.
PLYMOUTH, Mass.—12,968, decrease 77 or .005 per cent.
PEABODY MASS.—21,112. Increase 1,560 or 7.97 per cent.
CONCORD, N. H. (revised)—25,218. Increase 3,051 or 13.7 per cent.
ALEXANDRIA, Va.—24,185; increase, 6,125, or 33 per cent.
JACKSON, Miss.—48,298; increase, 25,481, or 111.79 per cent.
JACKSONVILLE, Fla.—129,682. Increase, 38,124, or 41.6 per cent.
WARREN, Ohio—41,054; increase, 14,004, or 51.7 per cent.
LAFAYETTE, Ind.—26,165; increase, 3,679, or 16 per cent.
SALINA, Kan.—20,127; increase, 5,042, or 33.4 per cent.
MUSKOGEE, Okla. (Revised)—32,006; increase, 1,749, or 5.7 per cent.
SALEM, Ore.—26,045; increase, 8,466, or 48.1 per cent.
SANTA MONICA, Cal.—36,993; increase, 21,741, or 142.54 per cent.

$500,000 FOR CHARITY LEFT BY ELLEN MASON

Will Filed at Newport, R. I., Disposing of $5,000,000 Estate, Makes Many Public Bequests.

Special to The New York Times.

NEWPORT, R. I., May 15.—Under the will of Miss Ellen F. Mason, filed here for probate today, practically $500,000 is left to charitable and educational institutions. The estate of Miss Mason, long a member of the Summer colony, is estimated at $5,000,000.

Miss Mason also made numerous individual bequests to relatives, totaling $350,000.

The residue of the estate is to be held in trust by the Old Colony Trust Company of Boston for philanthropic purposes to be designated by a committee consisting of Esther G. Barrows, Helen Morton and Richard Smith of Boston and Frank W. Hallowell and Ida S. Ripley of Newton. Clara Bowdoin Winthrop and Philip Stockton of Manchester, Mass., are named executors of the will.

The fund is to be held in trust until 1942, but shall not continue longer than twenty-one years after the death of the last survivor of the children of Margaret Winthrop Forbes, a niece of the testator, for whom income is provided, when it shall be devoted solely to charitable and altruistic purposes.

Boston institutions receive $145,000 in charities, as follows:

Museum of Fine Arts, $30,000; Massachusetts General Hospital, $25,000; Family Welfare Society, $15,000; Boston Dispensary, $10,000; South End Settlement House, $10,000; Community Health Association, $10,000; Children's Aid Society, $10,000, and Massachusetts Society for the Prevention of Cruelty to Animals, $8,000.

Newport bequests include:

Newport Hospital, $30,000; Art Association, $15,000, and Family Welfare Society, $10,000.

Among other bequests are:

Calhoun School of Lowndes County, S. C., $50,000; Tuskegee Normal and Industrial Institute, of Tuskegee, Ala., $25,000; Bates College, $3,000; Berea (Ky.) College, $10,000; American School of Athens, Greece, $25,000; Church Institute for Negro Schools, $15,000; American Humane Society, $10,000; Board of Domestic Missions of the Protestant Episcopal Church, $30,000.

H. H. Franklin Hurt in Auto Crash.

COLUMBUS, Ohio, May 15 (AP).—H. H. Franklin of Syracuse, N. Y., head of the Franklin Automobile Company, injured in an automobile collision today near South Charleston, was resting comfortably in Mount Carmel Hospital here tonight. His injuries included a broken jaw and nose. Hospital attendants said his condition was not serious.

WARNS ON BARRIERS TO FLOW OF GOLD

Ivar Kreuger Says Bankers Can Solve the Transfer Problem if Creditor Nations Help.

FOR NEW SECURITIES PLAN

Europe Should Design Issues for America, Financier Tells Club in Chicago.

Special to The New York Times.

CHICAGO, May 15.—Difficulties in solving the international exchange and transfer problems have been exaggerated, Ivar Kreuger, president of Kreuger & Toll, the Swedish Match Company and other large enterprises, told the Industrial Club of Chicago at a dinner this evening.

The financier and his companies have dealt on a great scale with European and other governments, making loans to them in return for match monopolies.

Expressing an optimistic view of world trade, Mr. Kreuger said he had confidence in the ability of bankers to solve the exchange and transfer problems, provided that creditor nations do not place too many artificial barriers against the normal flow of gold and its use as a basis for credit.

It was a mistake, he observed, to consider the war debts as the most important consideration in the transfer problem. As in the case of the United States, he added, yearly interest payments on the war debts are only a small fraction of new debts contracted annually by foreign nations in taking a large export surplus of commodities.

The difficulty, he said, was in a large part due to the unwillingness of creditor nations, already well enough supplied with gold, to accept sufficiently large payments in goods, the form in which the debts had been contracted.

"As I understand it," he said, "a solution should involve the creation in the main creditor countries of a sufficiently broad and reliable market for international securities, to make it possible for any country with sound finances to be able always to depend on getting a deficit in the yearly balance of payments transferred into long term loans at a reasonable rate of interest."

This solution, according to Mr. Kreuger, is merely a return to prewar conditions. It might be helpful, he suggested, if Europeans and other financiers developed new forms of international securities better adapted to the needs of American investors.

While in Chicago, Mr. Kreuger is the guest of William McCormick Blair. He will start in a few days on a return trip to Sweden.

WILL SIFT POLICE JOSTLING.

Whalen Gets Report From Officer on Telephone Girl's Charge.

A report on the investigation into charges that Lieutenant Richard Reynolds of Traffic B, who is said to have handled roughly Miss Celia Brannecke, a telephone operator, at the scene of an accident recently near the Federal Building on Park Row, was received yesterday by Commissioner Whalen.

In his report to Deputy Chief Inspector Coleman, in charge of Traffic B, Lieutenant Reynolds said that he and four patrolmen were at the scene of an accident where a trolley car and an automobile were in collision. Miss Brannecke was in the crowd and was ordered to move back, refused, and was forced back the same as the others, he said. No unnecessary force was used, according to the report.

Commissioner Whalen said that Captain Oscar Reimer, commander of Traffic B, will interview Miss Brannecke when she reports back to duty.

Dr. Juan B. Sac sa Honored.

Mr. and Mrs. Frederick W. Broatch gave a dinner last night at the Barclay for Dr. John B. Sacasa, Minister of Nicaragua, and Señora de Sacasa. Among the other guests were former Senator and Mrs. William M. Calder, Colonel and Mrs. Harry B. D. Moore, Mr. and Mrs. Charles Henry Topping, Dr. and Mrs. Royal G. Canady, Major and Mrs. Philip Fleming and Captain and Mrs. Gerald Counts of West Point, Mrs. Robert C. Lee, Mrs. John C. Bedford of Philadelphia, Merle I. St. John and George Bernhard.

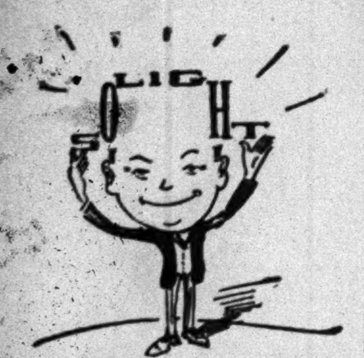

When you put on a Solight* Straw Hat you don't feel as if you have a hat on at all.

Extra-light construction and air-cooled cushion bands let your head win over the usual discomforts of hot weather headgear.

And so that all men may share their benefits, Solight* sizes are 6⅝ to 8¼, inclusive.

Solight* sennits, $5.
Solight* [illegible], $10.
Solight* leghorns, $10.
Solight* Panamas, $10.

Stetsons, $5 up.
Other sennits, from $3.
Fancy hatbands too.

Lightweight Summer oxfords, $7.50 up.

*Reg. U. S. Pat. Off.

ROGERS PEET COMPANY

Broadway at Liberty — Broadway at Warren — Broadway at 13th St.
Herald Sq. at 35th St. — "Six Convenient Corners" — Fifth Ave. at 41st St.
Tremont at Bromfield Boston, Massachusetts

Rich Beauty of the Spanish Style . . . Curtis-built $243

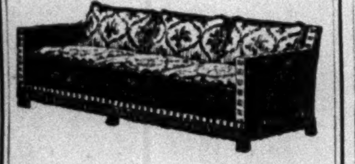

Just picture the room you can build 'round this Spanish sofa. Dignified, roomy, richly upholstered . . . it's beautiful! And it's not the stunning style alone that makes it so exceptional.

Who but Curtis (the maker himself) can give you such expert guaranteed construction—at a saving of more than $50? Conservatively valued at $295 . . . Curtis builds it by hand, to your order, for only $243.

Choose from velvets of gorgeous colorings, with Italian cut velvets for tops of down pillows and cushions.

CURTIS
Maker of Fine Upholstered Furniture
55 Fifth Avenue at 12th Street

GOLF SALE!

This Rustproof Set ONLY $10.50
Actual Value $18.50
6 BALANCED CLUBS and BAG
4 Rustproof related irons
2 Perfectly balanced woods
Full size waterproof 3-stay bag
Mail Orders Filled—Phone Corti. 9396
Modell's
For All Sports—Since 1889
200 BROADWAY
Just Off Fulton Street, N. Y. City
OPEN TO 7 P. M.

THE TIME HAS COME
for all good
FURS
to go into
STORAGE
call
GIMBELS
33rd & Broadway PENn 5100

The Last of the Season's Coats at The Tailored Woman
all now priced at
39.00 49.00 69.00
This collection includes many of the new tweeds, and copies of models by Vionnet, Chanel and Bruyere.
We Never Quote Former Prices
THE TAILORED WOMAN
632 Fifth Avenue at Fiftieth Street

DRASTIC REDUCTIONS
Girls' Suits and Coats
Suits and ensembles with long and short coats. All spring colors. Reduced to $9.75
Woolen spring coats . . . all silk lined. In navy and many other colors. Now $12.75
Sizes 7 to 14
THE YOUNG PEOPLE'S STORE—FOURTH FLOOR
Lord & Taylor
FIFTH AVENUE NEW YORK

The Budget Hat Shop at Lord & Taylor

Panamalac, the chic straw of the season, is used in this graceful brimmed hat. In black with pink, blue or white ribbon.
$8.50
Porte bonheur makes this clever little hat in black, navy or brown with its dashing bow tie with embroidered polka dots.

Adorable for sports wear is this hat of taffeta braid which can be tossed about with nonchalance. In a bevy of favored hues.
$6.75
The sheer hat for afternoon wear, or for bridesmaids, is flower trimmed and comes in a host of pastel tints. Note shallow crown.

The hat of rough straw, simple in line, is chic with the linen suit or print frock. In every lovely summer color.
$5
The classic panama is ideal for general summer wear. This model is trimmed in black, navy or brown grosgrain.

The Busiest Corner in the World
to our way of thinking is not Fifth Avenue at Forty-Second . . . but our own little Budget Shop on the second floor. And when you see all the new, smart hats in such profusion at such modest prices, the reason is not far to seek.
SECOND FLOOR
Extended summer delivery to Upper Westchester and Putnam Counties, and Asbury Park, New Jersey, territory is now in effect.

PROPOSES CREATING 5 STATES IN TEXAS

Garner Suggests Move to End "New England Dominance" and Advance South in Congress.

FOR LEGISLATIVE EFFECT

Eight Additional Senate Members and Electoral Votes Are Pointed Out by House Leader.

Special to The New York Times.

WASHINGTON, May 15.—Representative John N. Garner, the Democratic leader, who had complained many times on the House floor about the alleged domination of the New England States in Congress, today suggested that his own State of Texas could, if so disposed, transfer that balance of national political power to the South.

In a statement inserted in the Record Mr. Garner argued that a division of Texas into five separate States would increase Southern representation in the Senate by eight members, would add 8 electoral votes to the 20 the State now has and thus "secure for the Southern States the political power, prestige and recognition which, under our party form of government, has been the peculiar prerogative of a group of small Northeastern States ever since establishment of the Union.

The whole thing could be done by the Texas Legislature, Mr. Garner said, under a privilege granted by Congress when Texas was added to the Union. He quoted that resolution as providing that "new States of convenient size, not exceeding four in number, in addition to said State of Texas, and having sufficient population, may hereafter, by consent of said State, be formed out of the territory thereof, which shall be entitled to admission under the provisions of the Federal Constitution."

Ranking of Proposed New States.

"With an estimated population of 5,600,000 Texas ranks fifth among the States, being exceeded by New York, Pennsylvania, Illinois and Ohio," Mr. Garner pointed out.

"An equal division into five States would give each State a population of 1,200,000, and in this respect the Texas subdivisions would rank with such States as Maryland, Colorado, Florida, Nebraska, Washington and West Virginia and would have far larger populations than Delaware, Idaho, Maine, Montana, New Hampshire, New Mexico, North and South Dakota, Oregon, Rhode Island, Utah, Vermont or Wyoming.

"The population of five of the New England States, Maine, Vermont, New Hampshire, Connecticut and Rhode Island, is approximately 4,000,000, but Massachusetts, the sixth of the New England group, brings the total to 8,270,000.

Representation in Congress.

"Due to the fact there has been considerable defection in the Republican ranks, a coalition of Democrats and Progressive Republicans has occasionally controlled, and if the Democrats had eight additional members the coalition would doubtless have retained control on all major legislation.

"No better criterion of the political power wielded by New England and Pennsylvania can be set out than the Hawley-Smoot and the Fordney-McCumber tariff bills, both of which could have been modified in favor of the South if the Democrats had eight additional votes in the Senate."

HOOVER WILL SEE PLANE PICKED UP BY DIRIGIBLE

Feat to Be Performed for First Time at Sea at Review of Fleet Tuesday.

Special to the New York Times.

WASHINGTON, May 15.—During the review of the fleet by President Hoover next Tuesday an airplane will take off from the carrier Saratoga and hook itself on the dirigible Los Angeles. Then it will be launched from the Los Angeles and return to the Saratoga. Thus the manoeuvre will be performed at sea for the first time.

Lieut. Commander Charles A. Nicholson, construction corps of the Bureau of Aeronautics, will be the pilot.

He qualified as a flier at the Naval Air Station, Pensacola, in 1925, and served three months on the aircraft carrier Langley, then at the Naval Air Station, Hampton Roads, until last February, when he was attached to the Bureau of Aeronautics.

Three applications were filed by the National Broadcasting Company with the Federal Radio Commission today, asking special licenses for radio coverage of the review of the fleet by President Hoover.

One application was for the use of a new 50,000-watt portable transmitter to be installed on the Salt Lake City. Another was for a frequency to be used by a 7½-watt short wave transmitter on the dirigible Los Angeles, and the third was for a frequency for a 400-watt transmitter on top of the Cavalier Hotel, Virginia Beach, Va.

The Navy Department today granted permission to the company to install its new transmitter on the Salt Lake City and put an announcer on the Los Angeles.

When President Hoover reviews the fleet from the cruiser Salt Lake City on Tuesday a description will be broadcast over WOR, WEAF, WJZ and networks on May 20. Broadcasting is scheduled to begin at 1 P. M., Eastern Daylight Time.

Short wave apparatus will be installed on the cruiser and aboard the dirigible Los Angeles, whence it will be relayed to listeners. Announcers and reporters will be on board the cruiser.

L. B. DELANEY IS CLEARED.

French Find Charge Lawyer Misappropriated Funds Unfounded.

NICE, May 15 (AP).—Leroy B. Delaney, American attorney, who has been practicing in France, has been cleared of a charge brought by Mrs. S. Barton French, of Paris and New York, of misappropriating part of a sum of $38,000.

Mr. Delaney was first sentenced by default but returned from the United States to face the charge. He was held in custody for three months and eventually was released on heavy bail. Magistrates re-examining the testimony have now quashed the case, finding the charge unfounded.

Mrs. French was a client of Mr. Delaney and charged him with misappropriating a part of funds which she commissioned him to draw in New York in 1926.

CITY BREVITIES.

The directors of the New York Theatre League met yesterday at the Empire Theatre, further considered the constitution and by-laws and adjourned until Monday at 2:30 P. M.

The sixth annual intercollegiate oratorical contest will be inaugurated for the Eastern zone tonight at Fordham University.

Le Cercle Francais of Hunter College will celebrate the centenary of romanticism with the presentation of Victor Hugo's "Hernani" and Edmond Rostand's "Les Deux Pierrots" tomorrow in the Hunter College Chapel.

LEFT ALL TO BIBLE SOCIETY.

Iowa Reclusein Will Ignored Friends in Favor of Brooklyn Group.

Special to The New York Times.

CEDAR RAPIDS, Iowa, May 15.—Mrs. Mary A. Wickham, Cedar County recluse, who never spoke to a friend for forty years and who spent the last forty years of her life in bed to spite her husband, spited her close friends by willing her fortune, estimated at $40,000, to the Watch Tower Bible and Tract Society of Brooklyn, N. Y., to be "used by its officers as they may see fit in proclaiming the message of our Lord's kingdom."

Mrs. Wickham died April 3. No friend, not even the elderly couple who cared for Mrs. Wickham during the last twenty years, received a penny. Mrs. Wickham's estate consists of about 100 acres of the best farming land in Cedar County, not far from where President Hoover was born, together with other real estate in the town of Tipton.

A. I. DU PONT PENSIONS 1,100 DELAWARE AGED

Will Continue Monthly Benefactions Until Legislature Enacts Relief Measure.

Special to The New York Times.

WILMINGTON, Del., May 15.—There are 1,100 persons in Delaware being pensioned monthly through the generosity of Alfred I. du Pont. These old and needy persons have been receiving an allowance since Nov. 1. There are 688 white and 412 colored persons on the list.

At the instigation of Mr. du Pont, a survey of those in the State over 65 years of age who were urgently in need of funds was made by Mrs. Laura C. Walls of Lincoln. This survey was completed last Summer and since November Mr. du Pont has been making an allowance to these needy persons through Mrs. Walls.

Mrs. Walls said yesterday that the system being followed in Delaware is far more economical than that used in other States where an old age pension law is operative.

According to the plan followed here only the most worthy cases are considered, and they are subjected to close scrutiny.

The tests are so rigid that it would be almost an impossibility for an unworthy person to remain on the pension list after the name has been entered, for the reason that the investigators began by visiting each and every pensioner, and getting full data so that all cases may be reconsidered and a final decision passed on all applicants, Mrs. Walls said.

Mr. du Pont will pay these pensions until the next Legislature decides whether or not to establish an old age pension bill. He will not, however, ask or accept any reimbursement for what he has paid out.

$1.00 for 10

50c for 5

YOU BE THE JUDGE

ONE of America's foremost manufacturers invites you to make Probak's guaranteed shaving test—you to be the sole judge—your word law. Buy a package of Probak blades. Use two in your old or new model double-edge razor. Get quicker, smoother, easier shaves—or every cent you paid. Probak—patented from edge to edge—has the straight-edge principle. There's not a sour blade in a million—and absolutely no drag, pull or vibration. Compare Probak with your present blades. Let your face bring in the verdict. Get the modern red, blue and green package—$1 for 10, 50c for 5.

Guaranteed by
PROBAK CORPORATION
Division of
AUTOSTROP SAFETY RAZOR CO., INC.
656 First Avenue, New York City, N. Y.
Also, Toronto · London · Paris · Milan · Rio de Janeiro

PROBAK BLADES

Protected by Patents Nos. 1,633,739; 1,639,335
Reissue No. 17,567. Other patents pending

IN THE NEW YORK MANNER

4-PIECE GOLF SUITS

by Tailor Guild of Rochester

Every smart detail of line and design that distinguishes the attire of well groomed metropolitan golfers is embodied in these Tailor Guild productions. The needlework is superb...and you may form an idea of the woolens when we tell you that the man who designed them rates golf his greatest hobby.

$50
AND UPWARD

Weber and Heilbroner

*24th and Broadway *10 Cortlandt, 179 Broadway *57th and Broadway
*30 Broad St. *381 Fulton, Brooklyn 9th and Broadway *Nassau and John
*241 Broadway *42nd and Madison 345 Broadway Nassau and Spruce
*34th and Broadway *800 Broad, Newark *Clothing at these stores

TOWN WAY FLANNEL SUITS, $38

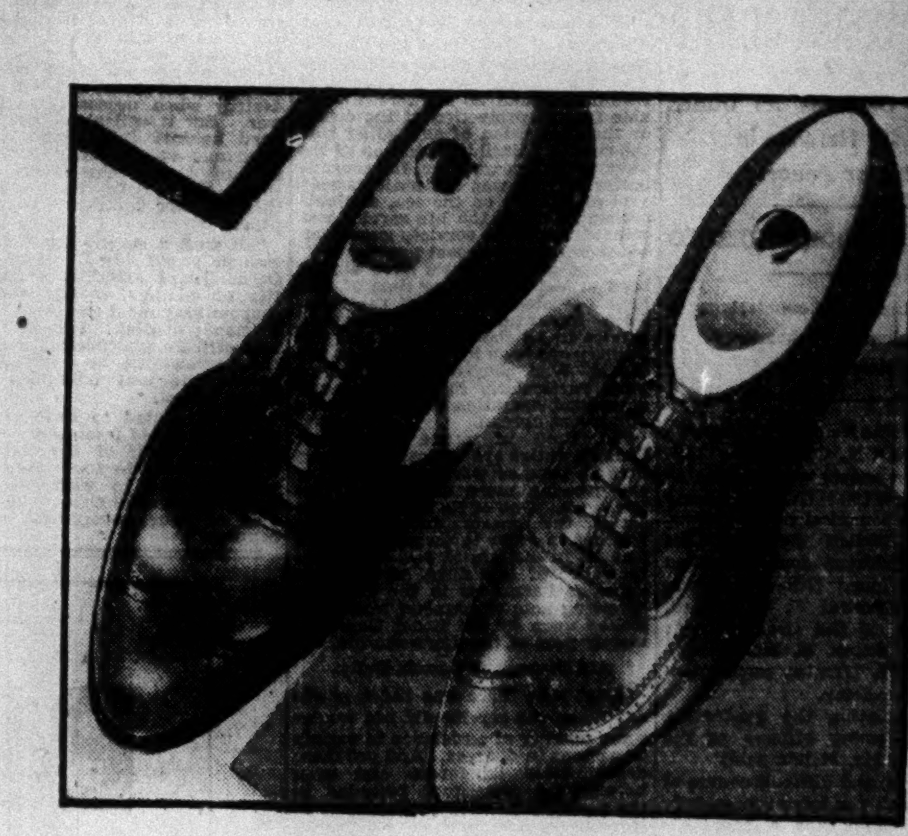

fine leathers

only the best of the world's supply are used in John Ward Shoes

From Scotland and Holland come these fine leathers for John Wards . . . from France, Germany, Canada. From the great leather centers of Europe and America . . . from the most famous tanners, firms whose products are known among shoe experts to be superfine.

Only leathers of very best quality are used in John Wards, because they alone will mellow properly with wear, and withstand hard usage over a long period of time.

And not only are the materials for John Wards selected with extreme care. Every detail of fine shoe craftsmanship is also scrupulously carried out. And all styling is done according to the highest standards of quality and good taste.

Nothing is spared to make John Ward Shoes worthy of their reputation—a reputation of 35 years' standing. Their exceptional value is made possible through the leadership and resources of the world's largest retail shoe organization.

Craftsman Series $7 Executive Series $9
Sportsman Series $7 and $9
Hosiery

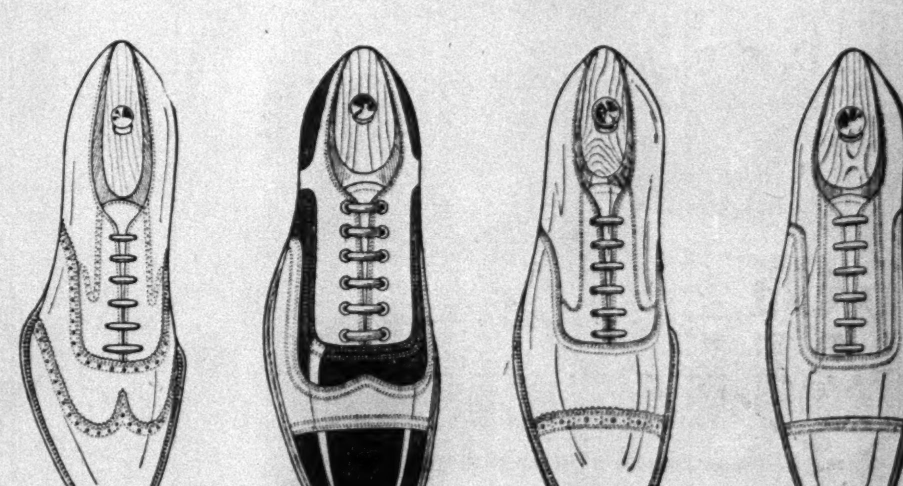

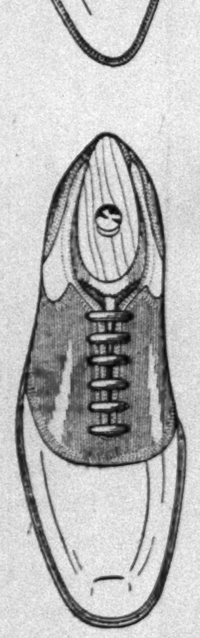

John Ward

men's fine shoes

555 5th Avenue
Bet. 45th and 46th Sts.
26 New Street
near Exchange Place
23 Cortlandt Street
near Church Street
227 Broadway
corner Barclay Street

1113 Broadway
near 25th Street opp. Madison Square
1389 Broadway
near 38th Street
26 East 42nd St.
bet. 5th and Madison (Open all night)

1661 Broadway
51st and 52nd Streets (Open until midnight)
262 W. 125th St.
near 8th Avenue
BROOKLYN:
348 Fulton Street

Also shops in Newark and Philadelphia

MELLON LAUDS WORK OF THE COAST GUARD

Secretary Declares Its Duties Call for Heroism in War or Peace.

PRIDE IN SERVICE STRESSED

He Gives Ensign's Commissions to 27 Graduates of Academy at New London.

Special to The New York Times.

NEW LONDON, Conn., May 15.—Twenty-seven cadets were graduated today from the Coast Guard Academy and received commissions as ensigns.

Secretary Mellon delivered the graduating address and presented the commissions. Other speakers were Rear Admiral F. C. Billard, commandant of the Coast Guard; Lieut. Gov. Ernest E. Rogers and Captain H. G. Hamlet, superintendent of the academy.

In congratulating the graduating class on becoming officers of the Coast Guard, Mr. Mellon said:

"It is a long and difficult course of training which you have successfully completed. But such a course is necessary if a man is to be thoroughly tested and trained for the responsibilities which he must face in carrying on th e work of the Coast Guard.

"That service does not offer an easy life, but that, I know, is one of its advantages in your eyes, for no man worth while wants an easy life when there is real work to be done in the world. The Coast Guard imposes a great variety of duties on its members. Nearly all of these duties are difficult, and some, such as patrolling the coast to prevent smuggling, are far from pleasant. But the Coast Guard never fails to carry out any duty imposed upon it and prides itself on its readiness to face any emergency that may arise. The manner in which the Coast Guard has always performed these duties makes of it a service of which we may all be proud.

"Its traditions go back to the very first days of our history as a nation. It is the oldest of all our seagoing forces. It was organized during the administration of President Washington, when the first Congress passed a law creating a revenue cutter service.

Was Nation's Defense on Sea.

"The Continental Navy had been disbanded at the close of the Revolutionary War, and in organizing the Treasury Department, Alexander Hamilton found no sea forces available for the protection of the coasts or the prevention of smuggling into the country. Until the creation of the navy several years later, the revenue cutter service was the nation's only arm of defense on the sea, and subsequently, when the life service was created, these two services were combined to form the coast guard.

"Coast guard vessels have always been armed and during time of war have operated as part of the navy. They have rendered distinguished service in all the wars in which the country has been involved and in the World War played an important part, particularly in that vital and successful operation of transporting our troops abroad.

"In time of peace the Coast Guard's duties are no less dangerous than in time of war, and each year are growing more difficult of performance. One of its functions is to patrol the coasts during stormy weather in order to rescue ships and persons in distress at sea. The performance of this duty, as all of us know, is hazardous in the extreme, involving acts of heroism which are looked upon by the Coast Guard as merely part of the day's routine.

Aid Distressed Vessels Daily.

"Last year there was not a single day when the service did not render some manner of assistance to vessels or persons in distress. And yet these deeds, often dangerous and even heroic, are sometimes recorded in the newspapers with perhaps two or three lines, whereas some incident of a more sensational nature involving the Coast Guard is given prominence out of all proportion to its real importance.

"This is no indication, however, that the country does not appreciate the great service which the Coast Guard is rendering. One recent evidence of such appreciation is the generous appropriation which Congress has made in providing new and better buildings for the Academy here at New London. The present quarters are inadequate, but this is a defect which will soon be remedied. The architect's drawings for the new buildings are now nearing completion and it is expected that at some time during the Summer bids will be asked for constructing these buildings.

"When completed they will provide improved facilities for the training which the future officers of the Coast Guard will receive here, and they will also serve to emphasize the importance which this branch of our national defense has assumed in the daily life of the nation.

"It seems superfluous to comment on the value of such a service as the Coast Guard, not only as regards lives saved and property rescued, but in its humanitarian aspects. In its traditions and in its record of achievement it is typical, I think, of the nation which it serves. It has shown that it will fight hard when an enemy threatens and will kill and destroy when necessary in time of war. But it will also fight equally hard against the greater odds of wind and sea in order to save life and to protect the nation against those who defy her laws and threaten her authority in time of peace.

"Of such a service the nation can well be proud. In its daily life the Coast Guard exemplifies the qualities of courage, loyalty and belief that nothing must interfere with performance of duty. I know that the new officers who are today entering the service can be counted on to uphold the best traditions of the Coast Guard.

"We are glad to have you as a part of that old famous organization and, on behalf of the treasury, I wish to extend to you a most cordial welcome and to wish all of you happy and useful careers in the service of your government and the country."

QUIMBY SENTENCED TO FOUR-YEAR TERM

Promoter Must Go to Atlanta for Fraud in Failure of Clarke Bank.

PLANS TO SEEK APPEAL

Gets Stay of Three Weeks to Try to Raise Funds—Court Heeds His Plea for Mercy.

Milton C. Quimby, 65-year-old promoter, who borrowed $183,000 on unsecured notes from the private bank of Clarke Brothers several weeks before the bank failed last Summer for $5,000,000, is under sentence to serve four years in Atlanta Penitentiary for mail fraud. In a courtroom yesterday in the Federal Building where the late James Rae Clarke, Philip Clarke and John F. Bouker, partners of the bank, were sentenced, Quimby heard Federal Judge Henry W. Goddard say:

"I sentence you to four years in Atlanta on each of the eleven counts in the indictment."

Frank Aranow, Quimby's counsel, had told Judge Goddard that Philip Clarke, who "cleaned up $600,000," and Bouker had received sentences of a year and a day each. "My client," he said, "paid back about $60,000 of the amount he borrowed.

"A heavy sentence might mean the end for him. His invalid wife is in the building. She wanted to come here and ask for mercy, but I told her I would convey her appeal to you. Quimby needs a doctor, not a jail term," he added.

The promoter, a rather venerable-appearing man with a white goatee, seemed unmoved when United States Attorney Tuttle revealed that Quimby had served a term in New Jersey following his conviction in 1881 on a charge of larceny and another term in 1891 in the same State for forgery. Mr. Aranow admitted the record. Quimby's face brightened when the judge added:

'But because of your age and poor health the sentences are to run concurrently."

Quimby, Judge Goddard said, must have known what he was doing when he defrauded people of their life savings. Mr. Tuttle, in asking that sentence be imposed with the view of "making an example of this man," pointed out that Bouker and the Clarke brothers had pleaded guilty to mail fraud and that each had made "what restitution he could."

Quimby was found guilty late Tuesday by a jury, which found his codefendant, John W. Cutler, not guilty. Philip Clarke and Bouker, both of whom are to be freed soon, time having been deducted from their sentences for good behavior, were brought from Atlanta for the trial, but neither was called.

On motion of Mr. Aranow, Judge Goddard, who continued Quimby in bail of $7,500, granted a stay of three weeks so that the promoter, who now is penniless, can attempt to raise funds for an appeal.

BUSINESS MEN
AND
BUSINESS WOMEN

Course of 4 FREE LECTURES

On the Science of Selling Yourself as a Business or Social Success

STARTING TONIGHT

Friday, May 16th, at 8:30 Sharp

Regardless of your occupation, in the final analysis EVERY form of business is selling YOURSELF.

These free educational lectures TEACH YOU the psychological and practical way to sell YOURSELF.

Learn to—OVERCOME FEAR, ESTABLISH CONTACT and THE SCIENCE OF INCREASING YOUR PRESENT EARNINGS.

These lectures cover EVERY FIELD OF SELLING, including finance, real estate, and merchandising.

Sales Science Institute
Under Direction of
HIRLIMAN ASSOCIATES, Inc.
274 Madison Ave., Near 40th St., New York City

No. 11-California Vacation Glimpses

MAIL THE COUPON BELOW FOR A BOOK OF PHOTOGRAPHS

Play in the lofty grandeur of Yosemite and down beside the Golden Gate

SAN FRANCISCO

"AMERICA'S COOLEST SUMMER CITY"

SAN FRANCISCO'S part of California offers a brand new setting for your favorite summer fun. One day you'll fish or golf, hike or swim—or simply loaf—in the High Sierra, where granite-walled Yosemite challenges the imagination . . . where mile-high Tahoe borrows its blue from the sky. And, the next, if you're so minded, you'll enjoy the thrill of cosmopolitan San Francisco, down beside the Golden Gate.

San Francisco, in the center of this great vacationland, makes ideal vacation headquarters. The world city . . . whose past you know, and whose future, too, has captured man's imagination. And, close at hand you'll find these famous places: Russian River, Feather River, the Redwood Empire, debonair Del Monte and Santa Cruz—on the Bay of Monterey, Mt. Lassen—a real volcano, the petrified forest . . . and others there isn't room to name.

Send the coupon below for the free vacation picture book, and plan right now to come!

Rates for excellent accommodations are varied as the things you'll see and do. Great resorts and modest, economical inns are everywhere throughout this charming land.

Beginning May 15, low summer roundtrips will be in effect to San Francisco and the Pacific Coast on all railroads. The Victory and Lincoln highways are in excellent condition. Or you may come by steamship via Panama Canal; or by air.

IN CALIFORNIA—"WHERE LIFE IS BETTER"

Californians Inc., Dept. 2M, 703 Market St., San Francisco
Please send the free book: *"California Vacations."*

Name ____________________

Address ____________________

BEFORE IT'S TOO LATE!

When tempted to over-indulge

"Reach for a Lucky instead"

Be moderate—be moderate in all things, even in smoking. Avoid that future shadow* by avoiding over-indulgence, if you would maintain that modern, ever-youthful figure. "Reach for a Lucky instead."

Lucky Strike, the finest Cigarette you ever smoked, made of the finest tobacco—The Cream of the Crop—"IT'S TOASTED." Lucky Strike has an extra, secret heating process. Everyone knows that heat purifies and so 20,679 physicians say that Luckies are less irritating to your throat.

"Coming events cast their shadows before"

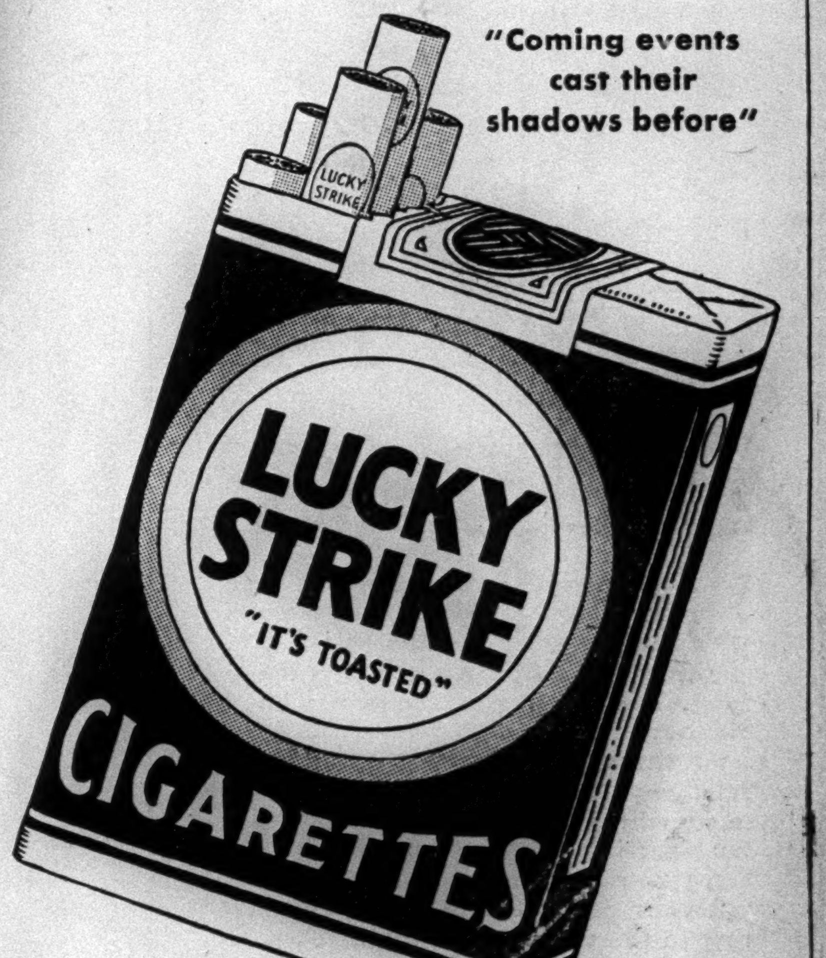

"It's toasted"

Your Throat Protection—against irritation—against cough.

*In the U. S. Public Health Reports of 1923, Volume 38, Page 1271, we find the following: "Among short men less than 5 feet 7 inches in height an excess (in weight) of 20% involves an added mortality of 30% above normal. A 40% excess adds 80% to the mortality." We do not represent that smoking Lucky Strike Cigarettes will bring modern figures or cause the reduction of flesh. We do declare that when tempted to do yourself too well, if you will "Reach for a Lucky instead," you will thus avoid over-indulgence in things that cause excess weight and, by avoiding over-indulgence, maintain a modern, graceful form.

TUNE IN
The Lucky Strike Dance Orchestra, every Saturday and Thursday evening, over N.B.C. networks.

© 1930, The American Tobacco Co., Mfrs.

Announcing

TEXACO-ETHYL

THE "DRY" ETHYL GASOLINE

The Texas Company announces that now Texaco, the original "dry" gas, is available with the Ethyl compound. It means the linking of two famous names in motor fuels to produce one of the finest premium anti-knock gasolines ever offered the motoring public—Texaco-Ethyl!

The Ethyl compound in itself cannot perform miracles. It's the gasoline base that makes the difference in Ethyls. The better the fuel you begin with, the better the resulting Ethyl Gasoline.

The *new* and *better* Texaco, the original "dry" gas that vaporizes instantly, *plus* Ethyl, *equals* the last word in automobile fuels. Texaco, the driest of dry gases, permits complete and uniform diffusion of Ethyl through the manifold into the cylinders. It creates higher standards of pick-up, power, speed and mileage for any car, old or new. This new premium grade is now available at Texaco Service Stations to all motorists who desire a superior anti-knock gasoline. Try it today!

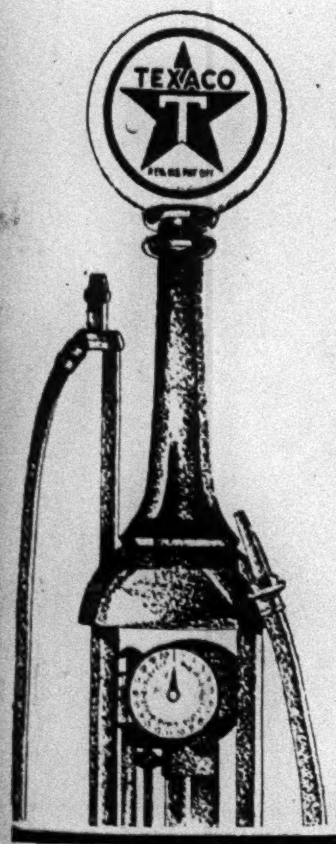

THE TEXAS COMPANY

TEXACO PETROLEUM PRODUCTS

TEXACO *the original* "DRY" GAS **+** **ETHYL** *nationally famous* ANTI-KNOCK COMPOUND **=** **TEXACO-ETHYL** THE "DRY" ANTI-KNOCK GASOLINE

MORROW DEMANDS REPEAL AND CONTROL

Continued from Page 1, Column 1.

all the communities of the land in one way or another were wrestling with. I bring to you no panacea for this deplorable condition. I know of no magical solution. I cannot, however, stand before my friends and neighbors and ask for their suffrage without having them know my attitude toward the problem.

"First, I believe that the way out of the present difficulty is to recognize clearly the fundamental difference between the nature of Federal Government and the State Government. I believe this involves a repeal of the Eighteenth Amendment and the substitution therefor of State power to determine their policy toward the liquor traffic, and vest in the Federal Government power to give all possible protection and assistance to those States that desire complete prohibition against invasion from the States that do not. If I should be elected to the United States Senate I should be prepared to vote for a resolution submitting to the several States an amendment to the Constitution in any form that would accomplish the foregoing purposes. I do not believe that the fundamental difficulty can be reached by an amendment of the Volstead act."

At the same time he said that as long as the present laws remained on the statute books he favored adequate appropriations for their enforcement, but that he advocated concentration of these funds in enforcement that would be considered "pre-eminently the duty of the Federal Government." By this, he said, he meant efforts to keep liquor out of the country and out of interstate commerce. While not doubting the power of the Federal Government in the field of local enforcement, he asserted that until its national task was performed to satisfaction it might well leave all local police duty to the States.

Mr. Morrow continued his main attack on prohibition under Federal administration on the ground that the attempt to control the use of liquor had been made in terms of too large a political unit. In a nation of 120,000,000 persons, he said, there were wide divergencies of racial and social conditions which required administration which recognized more adequately the varying sentiments and habits of persons in different parts of the country.

View Opposes Frelinghuysen's.

In taking his position for State control of liquor, Mr. Morrow assumed a wet stand differing radically from that of his leading opponent, former Senator Joseph S. Frelinghuysen, who, calling for a change in conditions, has advocated some form of Federal administration.

Mr. Frelinghuysen has not yet gone into the details of his control plan. The directness of Mr. Morrow's attack on prohibition methods was something of a surprise, for while it had been anticipated that he would announce opposition, it was not known that he would go the limit and advocate repeal in such strong terms. His declaration came after the New Jersey Anti-Saloon League had issued a warning that if Mr. Morrow announced himself wet he would face a dry candidate in the primary election on June 17.

Representative Franklin W. Fort of East Orange, Hoover leader in the House, will have the backing of the Anti-Saloon League if, as is now expected, he enters the race as a dry. In a three-cornered race Mr. Fort's candidacy, in the opinion of New Jersey political observers, might have a decisive effect. While Mr. Morrow was aware of these factors several days before the final preparation of his address, he did not alter the firm position he had assumed in opposition to the Eighteenth Amendment.

The question of whether a clear-cut wet and dry issue will be drawn in the Republican primary remained in doubt when Representative Fort said last night that he could make no statemennt until he read Mr. Morrow's speech. He heard part of it over the radio.

Tours Essex by Motor.

The meeting last night was the climax of a crowded day for Mr. Morrow. Leaving his Englewood home shortly after noon he led a motor tour through Essex County and was greeted by large throngs. In most of the communities visited the Mayors and other city officials were on hand to greet him and acclaim his candidacy. Mrs. Morrow accompanied him on part of the tour and was present at the meeting in the auditorium.

State Senator Joseph G. Wolber opened the meeting and Edward D. Duffield, president of the Prudential Life Insurance Company and a leading Morrow backer, introduced the Ambassador.

Amplifiers, installed for an overflow crowd, carried the speech outside the building. Station WOR broadcast the address.

Mr. Morrow took occasion early in his address to reply to the charge of Mr. Frelinghuysen that he was the choice of "machine leaders" and would be under obligation to the political organizations supporting him. The Ambassador referred to the charges of corruption leveled against persons connected with the Republican organization in various parts of the State and said:

"I accept no man's support on the theory that my election to the Senate puts me in a position of protecting him from full responsibility to the State for many alleged crimes or from full responsibility to the people for any of his political acts."

The Text of Mr. Morrow's Address

The full text of Mr. Morrow's address follows:

Men and Women of New Jersey: I come before the Republican voters of New Jersey as a candidate for the Republican nomination for the office of United States Senator. Upon the resignation of Senator Edge I was tendered the appointment to the United States Senate by the Governor of the State, in whom rests the power to fill vacancies in the State's representation in the Senate until the voters have had the opportunity to declare their choice. The work in Mexico and the protracted session of the Naval Arms Conference in London made it impossible for me to accept the position by appointment. I had, however, signified my willingness to stand before the voters. Therefore, I am here tonight.

I am sensible of the great honor of being asked to submit my name to the Republican voters as a candidate for the nomination to the United States Senate. To those of you who have joined in asking me I express my hearty thanks. The United States Senate may be fairly looked upon as the most important deliberative assembly in the country. Its members represent severally the States which send them to the Senate. Its members represent collectively the whole United States in some of the most important functions that the government has to perform. Any man might well shrink from accepting so heavy a responsibility. Even more might he shrink from putting himself in a position where he goes before the voters and asks for office.

It is, however, an essential part of the workings of democratic government that public officials shall be elected. Public elections involve candidates. Public candidacy involves discussion and controversy. This is a great advantage. It gives the candidate the opportunity to meet face to face the ultimate authority in the country—the people who vote. It gives him an opportunity to discuss with them those public questions which affect their lives and presumably their votes. I welcome that opportunity.

Obligations to Party.

I stand as a candidate for the Republican nomination. I have been a member of the Republican party since I became a voter. Despite all criticisms of party government we have no way of making democratic government function without party machinery and party responsibility. A man who accepts a party nomination accepts the general obligations of the party. This does not mean that he shall follow party blindly, but it does mean that he shall try to cooperate with his party colleagues to put through party programs and that he should depart from his party only where his conscience compels him to believe that his party is wrong. The statement of such a principle will be readily accepted. The application of the principle is, and always will be, difficult.

It has been suggested that if I am nominated and elected to the United States Senate I shall be under some special obligation to certain political leaders in cities or counties of this State. If I am elected to the Senate, my only obligation will run to the voters of the State and to my own conscience.

I am aware that in connection with the administration of public office within the State of New Jersey there have been criticisms of public acts and even charges of criminal conduct. Some of these charges are made against Republicans and some of them are made against Democrats. Some of them are made against one faction of the party and some against another. I have confidence in the administration of justice in this State and believe that any man who is charged with malfeasance or malfeasance in office, to whatever party or faction he may belong, can and will be brought to book in the courts.

I accept no man's support on the theory that my election to the Senate puts me in the position of protecting him from full responsibility to the State for any alleged crimes or from full responsibility to the people for any of his political acts. If nominated and elected, I will be responsible to the people.

Responsibility to the People.

What is the responsibility of a representative of the people? It is not to make specific pledges upon every question that can come before the United States Senate in a six-year term. No man, be he a candidate or voter, is wise enough to say what those questions will be. Nor could any man desirous of performing his duty fetter himself with a mass of pledges upon questions that might come up under circumstances different from those existing at the time he makes the pledge.

In the nature of things, a representative of this State to be a true representative of the permanent interests of the people of the State should have a large degree of freedom. He owes to the people his best. They are entitled to know his views upon fundamental governmental policies; but they could not, if they would, make a representative of 3,500,000 people a mere recording mechanism. The constituency may properly demand of its representative that he be a public servant, but they would and should despise him if he agreed to become a slave.

I hope to have the opportunity during the next few weeks to discuss with the voters of New Jersey some of the more important questions which may come before the United States Senate within the next six years. Tonight I am going to discuss prohibition. It is a question that has agitated the public mind for several years. It is a question seldom discussed dispassionately. It is a question which constantly confuses moral principles with the art of government.

Times Wide World Photo.

Ambassador Morrow Making the First Speech in Newark Last Night in His Campaign for Republican Nomination for the Senate.

The control of liquor has for a long time been one of the difficult problems of all governments. There are people who believe that the prohibition of intoxicating liquors under any circumstances by any government is an infringement of the right of the individual to lead his own life in his own way. I do not share that view. It has been generally recognized that all governments have the right to protect a man against his own propensities if the injury to the community is sufficient to warrant the interference with individual liberty.

The prohibition movement is a recognition of this principle. It is not a new movement. In our own country prohibition laws go back to our Colonial days. As far back as 1846 Maine adopted a State prohibition law. As long ago as 1880 Kansas provided by constitutional amendment for prohibition within that State. In the generation that followed seven more States were added to the prohibition list, making nine States which by 1914 had adopted this method of dealing with the liquor problem. At the time the Congress submitted to the several States the Eighteenth Amendment to the Federal Constitution half of the States of the Union had already adopted Statewide prohibition. While ratification of the proposed amendment was proceeding several more States adopted prohibition.

Government's Right to Restrict.

The liquor business has been for centuries one of those businesses in the conduct of which the government has a direct interest which warrants it in putting restrictions upon the personal liberty of individuals. How much restriction it is wise to put on individual liberty is a question about which there has been and will be great difference of opinion. The habits and character of the people, the size of the community, the extent of the participation of the people in the exercise of their political rights are all important factors in the determination of how far a community can go in restricting individual liberty for community good.

It is not my purpose to discuss in general the merits of prohibition as a policy. That, as I conceive it, is not the issue. The issue is whether it is practicable and in the public interest to apply that policy to the United States as a whole through the agency of the Federal Government. It is a problem in government.

The peculiar characteristic of the government of the United States is its Federal form. Under that form of government we look to our several States to perform certain governmental functions and to our Federal Government to perform other governmental functions. Prior to 1919 it was the State Governments that bore the principal responsibility for dealing with the liquor question. It was the State Government that determined the question as to what amount of interference with individual liberty for the good of the community was morally justified and practically possible. Such functions as rested upon the Federal Government in connection with the liquor question were related to the exercise of its powers over foreign and interstate commerce and its system of taxation.

National prohibition went into effect throughout the whole United States on July 1, 1919, by a special war-time act of Congress and was continued after Jan. 17, 1920, under the power conferred on Congress by the Eighteenth Amendment. We have now had ten years of experience by which to judge the new policy.

Bear in mind that we had proceeded in this country for 130 years under the theory and the practice that the several States of the Union were the governments which directly touched the lives of the people. It was the States which had such organization as existed for the administration of criminal law in general. It was the States that had built up police forces which made enforcement of local criminal law possible. Federal criminal laws dealt with those acts that had been made offenses in the domain which belonged to the Federal Government, such as violation of the laws dealing with the customs, with internal revenue, with interstate commerce, with Federal property, with coinage and with the mails. The Federal police force necessary to deal with such Federal crimes was very small.

With the coming into force of the prohibition amendment, however, a vast new criminal jurisdiction was assumed by the Federal Government. This involved not only an organization of a new police force, but—what is even more important—it involved a new attitude of the people toward their Federal Government and the Federal Government toward the people. The extremely delicate and sensitive problem of interference with the individual liberty of a man for the sake of the social good of the community was thereafter dealt with not in terms of small communities, but in terms of a mighty nation of 125,000,000 people, with great climatic, racial and social divergences.

Attitude of the People.

In many States, where it is in accord with prevailing popular sentiment, national prohibition is generally believed to be successful. It is successful because of the active cooperation of the people and their officials. In other States, including those with the greatest populations, the system works badly because the people and their officials do not cooperate with the Federal agents and the Federal agents alone are not able to exercise effective control. In these States there exists resentment against the attempt to impose a control which the prevailing conscience of the people does not accept.

Is it well that large portions of our people should conceive of the Federal Government as an alien and even a hostile power?

Is it well to have as a result a lawless, unregulated liquor traffic, attended by a shocking corruption?

It is not fair to assume that all resentment against national prohibition is due to a desire for unlimited license to be intemperate.

There is no community in the United States which desires that. The resentment is due to the feeling that an unreasonable control is being imposed. Responsibility for preventing the evils of liquor is recognized in all the States. I have received letters in the last two weeks from all over this State, some from personal friends, some from strangers. Some of these letters are threatening, some of them are prayerful, but all of them seem to me to be written by sincere men and women, devoted to their country, who see that something is vitally wrong. They differ widely as to what should be done, but they recognize that the present situation is deplorable. There is an almost pathetic demand for a remedy.

Cause of All the Bitterness.

There are many problems in human living that are not susceptible of a final solution. The attitude of the community toward the traffic in liquor is such a problem. The way to understand our present position, which is causing so much bitterness, is first to understand just what we did ten years ago.

The thing that happened ten years ago when we put the Eighteenth Amendment into the Federal Constitution cannot be looked upon fairly as any exercise of a new governmental power. The new thing that happened ten years ago was the assumption by the Federal Government of the vast power over the liquor business which had theretofore resided in the individual States.

I am aware that the second section of the Eighteenth Amendment gives the Congress and the several States "concurrent power" to enforce the amendment. I am aware that the States can, if they desire, enforce, within their own jurisdictions, the prohibition which the Federal Constitution now prescribes as the policy for the whole United States. The fact remains, however, that the first section of the Eighteenth Amendment is operative in every hamlet in the land. It limits the power of all State officials. It invalidates every legislative act which authorizes or sanctions what the section prohibits. This means that policy with reference to dealing with the liquor question can no longer be determined by the local communities. It has been definitely determined by the Federal Constitution.

It has thus come to pass that States, or subdivisions of States, whose sympathy is not with the law feel themselves relieved of responsibility for enforcement. They leave to an overburdened Federal Government, with a wholly inadequate police force, the task of carrying out a great social reform which before 1920 all the communities of the land in one way or another were wrestling with.

His Own Stand on Problem.

I bring to you no panacea for this deplorable condition. I know of no magical solution. I cannot, however, stand before my friends and neighbors and ask for their suffrage without having them knew my attitude toward the problem:

First—I believe that the way out of the present difficulty is to recognize clearly the fundamental difference between the nature of the Federal Government and the State Government. I believe this involves a repeal of the Eighteenth Amendment and the substitution therefor of an amendment which will restore to the States the power to determine their policy toward the liquor traffic, and vest in the Federal Government power to give all possible protection and assistance to those States that desire complete prohibition against invasion from the States that do not.

If I should be elected to the United States Senate I should be prepared to vote for a resolution submitting to the several States an amendment to the Constitution in any form that would accomplish the foregoing purpose. I do not believe that the fundamental difficulty can be reached by an amendment of the Volstead act.

Second—The United States Senate as one of the two branches of the National Legislature has a part in determining the appropriations for Federal law enforcement. So long as the Eighteenth Amendment and the statutes thereunder are the law of the land I favor generous appropriations for their enforcement. I favor the use of such appropriation, in the first place, for that portion of enforcement which is preeminently the duty of the Federal Government. This means that the Federal Government would first direct its efforts to keeping liquor from coming into the country and to keeping liquor from passing into interstate commerce.

While there is no doubt of the power of the Federal Government under the Eighteenth Amendment to perform local police duty in the suppression of the liquor traffic, it should be remembered that it has a vast task in the purely Federal field. Until it performs that task it might well leave all local police duty with the States, who have concurrent power with the Federal Government in the local field. Such a method of enforcement would distribute responsibility where it belongs.

Eschews "Wet" and "Dry."

In the foregoing discussion I have tried to avoid the words "wet" and "dry." It does not help much in a solution of a problem to label men. Nor is it clear whether the labels are intended to describe personal habits or political views. If they are intended to describe political views they lack definiteness. Men labeled wet may be as opposed to the saloon as men labeled dry. The saloon must not come back.

The people of the United States are rid of the saloon—and well rid of it. But in the process of ridding ourselves of the saloon a wholly unregulated liquor traffic has grown up in this country. One group blames the shocking condition that exists on the law, and another group blames it on disobedience to the law. It is not in such a spirit that a solution will be found. The solution will be found when we realize that the issue before us is a governmental problem. How can the control of the liquor traffic be divided between Federal and State governments in a way that will recognize the habits and sentiments and moral principles of the people in the different parts of the country? I see no way of settling that question satisfactorily without a further change in the Constitution.

We hear on all sides that it is impossible to amend the Federal Constitution. It is difficult but not impossible. Four times within the last twenty years the Constitution has been amended. It can be amended again. Those who state the contrary must lack faith in the reasonableness of their proposals, or else they believe that those who do not agree with them are wholly unreasonable.

My faith in democracy does not permit me to accept any such pessimistic conclusion. If those who propose a further change in the Constitution might only believe more in the reasonableness of other men it might well call forth some belief in the reasonableness of their proposals. If those who feel that the present condition is wrong would throw their influence toward advocating change by constitutional methods we might begin to see a way out of our difficulties.

I look forward to the time when the old leaders in the temperance movement, the churches and the schools and the social workers, will appreciate that they have not reached a final solution of a world-old problem by the present Eighteenth Amendment. I look forward to the time when the moral teachers of the country will realize that in the battle for a great social reform there was wisdom in the old system of experimenting in forty-eight laboratories rather than in one.

MORROW DECLARATION HAILED AS COURAGEOUS

Complete Sincerity Is Seen—Meeting of Anti-Saloon League Threat Praised.

Editorial comment by New Jersey newspapers on Ambassador Morrow's speech was as follows:

MORRISTOWN.

Real Contribution Seen.

From The Jerseyman.

In his speech, Mr. Morrow has shown an intimate and quick knowledge of the value of calm political discussion. He exhibits a keen appreciation of the dignity that should attach to the office of United States Senator, commendable and expected avoidance of pledges, contributed in his address something of real value to the calm discussion of the prohibition problem. Mr. Morrow appreciates the known fact that great problems are not settled, but are worked out, and he quite evidently has put his mind at work on the task. * * * He goes to the root of the matter on the safe ground that the liquor laws of this country cannot be changed without changing the Constitution. The speech will make a great impression, not only for what is says but for its clear evidence of complete sincerity, and sincerity remains a great political asset in this country.

UNION CITY.

Courage Is Commended.

From The Hudson Dispatch.

In taking his stand for repeal of the Eighteenth Amendment, Mr. Morrow has told the world, including the threatening Anti-Saloon League, that he would rather be right than United States Senator, if that be the cost of being right. He has shown the same courage that Mr. Frelinghuysen showed three weeks ago when he, too, forsook the support of the "drys" in the Republican party and turned against prohibition, the first man in the United States Senate who voted for the measure to turn around in an effort to undo a great wrong. It is unthinkable that Mr. Morrow has made any effort to "catch up" with Mr. Frelinghuysen, any more than the latter may be charged with trying to "catch up" with the Democratic party in his State.

Mr. Morrow has exhibited more than ordinary courage in his stand for repeal of the Eighteenth Amendment.

ATLANTIC CITY.

Hard Facts Dealt With.

From The Atlantic City Press.

The Morrow position on prohibition, it must be noted, is distinguished by the same characteristics that have distinguished Morrow, the successful business man; Morrow, the successful Ambassador in our difficulties with Mexico and in our conversations on naval parity at London—beautiful theories are abandoned and in their place we get hard facts, solid sense and a shrewder understanding of the problem and its remedy than has yet been advanced by confirmed politicians or rabid partisans on either side of prohibition.

Here the editorial quotes Mr. Morrow's views on the repeal of the Eighteenth Amendment and the substitution of an amendment to restore liquor control to the States.

On that basis Mr. Morrow starts his campaign and on that basis he can be elected. It is doubtful whether we shall hear from others a more dispassionate or reasonable discussion of the prohibition question.

Likens Him to Wilson.

From The Evening Union.

The dominating impression received from Morrow's first public utterance as a party candidate for political office is its marked difference from run-of-the-mill campaign speaking. It reminds of nothing so much as the early campaigning of a Woodrow Wilson emerging from the class room of a totally different atmosphere to treat in simple understanding of and with a world of practical politics.

PATERSON.

Clear-cut and Gratifying.

From The Morning Call.

Ambassador Morrow, in his opening address at Newark last night, told in no uncertain way what his ideas of dealing with the prohibition question are. After a thorough analysis of the subject, he declares unequivocally that the solution can only be found through the repeal of the Eighteenth Amendment and the substitution therefore of one which will return to the States the right to determine for themselves how this question shall be dealt with within their territory. * * * His expression of independence from control by politicians and his sense of sole obligation to the people is clear-cut and gratifying and, coming from him, is convincing.

CAMDEN.

Sane View on Prohibition.

From The Camden Post.

Mr. Morrow's speech, indeed, is the finest, the sanest, the clearest statement on the prohibition question that has yet been presented. It is a great step back to the government of our fathers, in which the whole nation had confidence and trust. It revealed Mr. Morrow, the candidate, as the same wise statesman that has been Morrow the Ambassador and Morrow the counselor of the administration at Washington.

Canada Expected to Approve Treaty

OTTAWA, Ont., May 15 (AP).—Parliamentary approval of Canada's execution of the London naval armament treaty is expected to be given officially in the House of Commons within the next few days. The resolution will be introduced by Premier W. L. MacKenzie King.

DENIES COMMITTEE IS BACKING MORROW

Mott Tells Frelinghuysen State Body as a Whole Has Not Taken Sides Officially.

SEES MAJORITY FOR ENVOY

Holds Individual Members Have Right to Support Candidate of Their Choice.

While former Senator Joseph S. Frelinghuysen, again a candidate for Senator in the New Jersey Republican primary, was completing two days of campaigning in Passic County yesterday, he was indirectly attacked by E. Bertram Mott, chairman of the Republican State Committee.

Mr. Mott at Trenton made public a letter to Mr. Frelinghuysen, in which he denied that the State committee was officially taking sides in the primary. The State chairman made his letter an occasion to observe, however, that "a great majority" of the State committee members favored Dwight W. Morrow. The message was an answer to a recent protest of Mr. Frelinghuysen against active support of the Morrow candidacy by committee members in what he charged was violation of the State law.

"While it is true," wrote Mr. Mott, "that a great majority of the Republican State committee members are in favor of Mr. Morrow for the nomination of United States Senator, it is not true, however, that they have taken any official action in this matter as a State committee. In fact, the State committee has never taken any official action in endorsing candidates before the primary since I have been chairman, and I don't remember that they ever did before.

"In my opinion the individual members have the right, as individuals, to support the candidate of their choice, especially in their own counties. Apparently this also applies to county chairmen and county vice chairmen as well as the individual members of the county committees in the twenty-one counties of the State."

Senator Frelinghuysen in the Lyceum Theatre at Paterson made a direct attack on the London Naval Arms Limitation Treaty which Ambassador Morrow helped to frame. It left the United States in a position where it had to spend billions in order to gain parity with other nations, he declared.

"This nation has always been unprepared," he said, "and if I go to the Senate I will fight for an adequate preparedness and a properly equipped and manned army and navy. If we had been prepared the World War would have ended long before it did."

Referring to Senator David Baird he asserted that "a boss from South Jersey" had engineered the opposition to his nomination.

Mr. Frelinghuysen will carry his campaign today into Bergen County, home of Mr. Morrow. From his county headquarters in Hackensack he will go to a luncheon at the Oritani Field Club of the same city and then will attend a reception at the home of Mrs. E. Grace Swigert in Oradell. After another reception in Ridgewood at the home of Charles L. Black, his Bergen County campaign manager, he will motor to his home in Bernardsville, where he will speak over Station WOR at 7:30 P. M.

SAYS MORROW TAKES CURRAN'S PROGRAM

McBride Asserts Present Backers of Local Option Once Rejected It.

WASHINGTON, May 15 (AP).—F. Scott McBride, general superintendent of the Anti-Saloon League, said tonight that Dwight W. Morrow had followed the program laid out by the Association Against the Prohibition Amendment in basing his wet platform on State control of liquor.

"Ambassador Morrow has accepted the program of Henry H. Curran, president of the Association Against the Prohibition Amendment," McBride said. "It is an out and out wet platform. The association was against State option until we got prohibition and now they want it back again. While we were getting State after State for prohibition, these men opposed local option, but now they find it their only hope. Morrow has followed their suggestion in its entirety.

"As to what course the Anti-Saloon League will take in New Jersey, I shall leave that for Dr. Shields (New Jersey State Superintendent) to announce."

The New Jersey branch of the Anti-Saloon League announced recently that it would place a dry candidate in the field should Morrow declare for repeal of the Eighteenth Amendment. Their candidate would enter the November election rather than the primary race, Shields indicated.

Chairman Graham of the House Judiciary Committee, an avowed wet from Pennsylvania, characterized Mr. Morrow's decision as "good judgment."

Representative Bacharach, Republican, dean of the New Jersey delegation, expressed approval of Mr. Morrow's stand but said he could not comment on any substitute plan for prohibition without thorough study.

Senator Jones, Republican, Washington, a leading dry, said:

"That goes right back to where we were before we adopted the Eighteenth Amendment. I don't think the country wants to do that."

TUTTLE SEES GAIN IN FIGHT ON FRAUD

Says Trade Groups Now Apply Disciplinary Powers to Business Outlaws.

MORE EFFECTIVE THAN LAW

Tells Building Managers and Owners Statutes Alone Cannot Prevent Losses.

One of the most hopeful signs for the future of legitimate business is the growing interest being taken by trade associations in promoting business ethics, a preventive method more effective than the curative system of law in fighting business frauds, United States Attorney Charles H. Tuttle told the apartment house group of the Building Managers' and Owners' Association yesterday at a luncheon in the Town Hall Club.

"Hardly a day passes but what some business organization comes to my office to discuss possible methods of clearing up some unfortunate circumstance which has come to its attention in its field," Mr. Tuttle said. "They are coming to realize more and more that trade cannot be kept clean by law alone, and that their own disciplinary powers and their ability to encourage education on sound investments and honest practices constitute an effective weapon in the campaign for business integrity.

"Trade evils are finding their best permanent remedy in such a movement, rather than through the operation of the mail fraud and bankruptcy statutes.

"The broad workings of the mail fraud laws have been helpful in prosecuting cases which otherwise might have escaped. Had it not been for the fact that in acknowledging deposits the Clarke Brothers private bank enclosed calendars which stated that the concern was founded in 1840 and did a reliable banking business, we might never have been able to prosecute officials of that institution."

F. A. Wyckoff, real estate man, told the group he saw little hope for improved housing for those "most in need of it" in the plan announced by Borough President Miller for cooperation of twenty-five leading builders in the construction of a number of large Manhattan apartment buildings to rent for $21 a room or less.

"Apartments at that price are not for the poor," Mr. Wyckoff said. "With mounting costs for buildings and the multiple dwelling law as deterrents, the poor will have to continue to live in old tenements until some wealthy man or group is willing to lend plenty of money at 2 per cent to provide quarters at $8 or $10 a room."

NIMBLE "VINTAGE" SPIRITS

in an aged ginger ale

Matured into every drop of Clicquot Sec you'll find a brisk, exciting liveliness that only ageing—ageing a full 6 months in the making—can produce. And Sec is dry, with a mellow, luscious dryness that touches the taste lightly, with the sense of something exquisite.

Sec is called "the finest ginger ale in America" by those who prefer real dryness. Long served in the finest hotels, clubs and restaurants, Sec now comes into the home. You can get it from your dealer in the new attractive Sec bottle.

CLICQUOT CLUB SEC

SEES TRADE START FROM NEW MARK

Ogden L. Mills Tells Advertising Men at Capital Gains Will Be Consolidated.

UNTRUTHS IN ADS ASSAILED

Kenneth Collins of Macy & Co. Declares They Have Shaken the Confidence of Buyers.

Special to The New York Times.

WASHINGTON, May 15.—Business conditions are fundamentally sound, containing elements of promise far more impressive than the present depression which, while irritating and puzzling and seemingly unnecessary, is one of those which occur periodically and thus far unavoidably in spite of the advance in economic science, Ogden L. Mills, Under-Secretary of the Treasury, declared tonight at the annual convention dinner of the Association of Advertising Agencies.

Just now, Mr. Mills told the 200 delegates, "we are all the more impressed and depressed because the yesterday was so extraordinaryily prosperous, and the sharpness of the contrast is accentuated by the rapidity with which the change has come.

"The day may come when we shall have so mastered our economic machine as to have it under better control," he continued. "In the meantime it is well to remember that these downswings do not wipe out the progress achieved during the forward movements, and when the onward march is resumed once more we start not from the old mark but from the new."

"This," he added, "is an infinitely important fact to us, who have progressed at such a remarkably rapid rate during recent years. It is difficult to believe that the progress achieved will not be consolidated and resumed, for the basic factors which made it possible are still there."

Challenge to Constructive Effort.

The present condition, Mr. Mills said, represented a challenge to intelligent and constructive effort, in view of the great increase in per capita income, and the national wealth, as revealed by statistics gathered by the National Bureau of Economic Research, the immense resources of the country, and the fact, notwithstanding these advantages, "that vast numbers in this country enjoy incompletely many even of the necessities of life."

Mr. Mills told the delegates he was not indulging in any forecasting, but he called attention to statistics which he said "place our total realized income at about $90,000,000,000 as compared with about $30,000,000,000 in 1909," representing "an increase in per capita income from $327 to $749, or in income per individual gainfully employed from $864 to $1,920." This he declared a "factor of growing purchasing power which is vastly important not only from the standpoint of what has been accomplished but as pointing to possibilities in the way of future development."

Our national wealth may be considered, he said, as well in excess of the $320,000,000,000 estimated by the census for 1922, as compared with $186,000,000,000 in 1912, indicating an enormous expansion of our national plant.

"Here is a real basis for prosperity," he said. "It is well to remember that these basic factors are still present, and there is no reason why they should not contribute to our progress in the future as in the past."

Remarking that the Federal Reserve System did not come into existence until after many years of intensive study and work, Mr. Mills said:

"The analogy is perhaps not quite legitimate, but if the proper solution of one of the great economic problems has been found and suitable machinery has been evolved for dealing with one of the important business factors, that of credit, is it too much to hope that intensive study of all of the other complicated and intricate factors may yield similar fruitful results?"

Exaggerations and untruths which he said appeared in much of the advertising of today were denounced by Kenneth Collins, executive vice president and publicity director of R. H. Macy & Co.

"The advertising of an earlier day was dull and unsightly," Mr. Collins said, "but it lied very little. The truth still paid." Now, he asserted, "not over 20 per cent of the women believe in the truthfulness of advertising and the other 80 per cent are rapidly becoming poorer prospects."

Much of today's advertising also is dull and unsightly, Mr. Collins declared. To the "boredom" into which it was "drugging the public" he ascribed in part its failure to produce as much business as formerly, though the newspapers, he said, "are still the dominant advertising medium."

Finds Business "Decentralized."

Another cause Mr. Collins said is the decentralization of business, brought about by the spread of business districts. He referred to a business district in New York, from 59th Street to Van Cortlandt Park, in which section housewives' needs can be supplied within a block of their own doorways.

Emphasizing the responsibilities of advertisers in placing a total of more than $350,000,000 of advertising, H. K. McCann, president of the McCann Company of New York and chairman of the board of directors of the association, predicted that "in spite of the current business depression through which we are passing, the advertising volume for 1930 will be well maintained."

"But competition," Mr. McCann said, "is relentless, and leads to sharp practice," and he warned the members of the association against exaggerated claims, so-called super-products, and all "copy appeals" tending to destroy public confidence in advertising as a whole.

He said that the only circulation worth considering was that which could be counted on to read the advertisements.

"Have you any notion," he demanded, "that you are talking to the same people in THE NEW YORK TIMES and New York Graphic?"

Other speakers were P. L. Thomson, director of public relations of the Western Electric Company; Stewart L. Mims, vice president of the J. Walter Thompson Company; Dr. Daniel Starch, director of research of the association's newspaper reader surveys; Henry T. Ewald, president of the Campbell-Ewald Company of Detroit; John Benson, president of the association; Paul V. Troup of Lord & Thomas and Logan of Chicago; F. G. Hubbard, vice president of Batten, Barton, Durstine & Osborn; L. S. Kelly of the H. K. McCann Company, and Herman N. Roe, field director of the National Editorial Association.

Dartmouth Abandons 'Shorts' For Comfort as Cold Winds Blow

Special to The New York Times.

HANOVER, N. H., May 15.—The movement at Dartmouth for wearin "shorts" was abruptly checked today by a chilly wind and stinging rains. Few bared their knees. The Dartmouth undergraduate newspaper, sensing that personal comfort was more important than principle, advised:

"Put them away until the next warm day. Emancipation is complete, but the style is young. Time will prove it valid."

Athletes who failed to adopt the style explained that the coaches were taking no chances on illness interfering with baseball, lacrosse, tennis and track contests.

LEAVING WEST POINT 'REGRETTED' BY CAGLE

Believed to Have Left City for Louisiana After Remaining in Seclusion With Wife.

Christian K. Cagle, who resigned from the United States Military Academy following the disclosure of his marriage in 1928 in violation of West Point regulations, announced yesterday through an intermediary his regret in leaving West Point, his departure for Louisiana and briefly his plans for the future.

Cagle continued to seclude himself in the city yesterday, failing to appear at the Hotel Astor, where, according to a previous announcement, he was to have issued a statement. Friends denied knowledge of his whereabouts or that of Mrs. Cagle, the former Miss Marion Munford Haile of Newroads, La.

Yesterday morning and in the early afternoon three extra telephone operators were busy at the Astor answering inquiries concerning the Cagles. Finally, at 3:30 P. M., Henry G. Fargel, director of publicity for the hotel, said he had established communication with Cagle and gave out the following statement he said he had received from Cagle over the telephone:

"I left West Point with the deepest regret and with the highest respect and admiration for the officers under whom I served and the corps of cadets. Mrs. Cagle and I are going home to Louisiana and in September I shall take up my duties as football coach at the Mississippi Agricultural and Mechanical College. Everything else for the future is so indefinite that it is impossible to say any more about our plans at present. Mrs. Cagle and I are very happy and look forward with confidence to our future."

Mr. Fargel said Cagle, after dictating the statement, had said, "Well, we're on our way," presumably meaning that with Mrs. Cagle he was leaving immediately for the South.

CONNOLLY A PRISON CLERK.

Former Borough President and Seely Assigned to Tasks.

Maurice E. Connolly, former Borough President of Queens, was assigned yesterday by the classification board at Welfare Island to work as a clerk in the record room of the Welfare Island Penitentiary. Frederick Seely, who was chief borough engineer under Connolly, will work as a prison engineer. Both men entered the prison a week ago to begin serving sentences imposed on them for their parts in the Queens sewer scandal.

Connolly will be an assistant to William F. Mann, chief of the Bertillon department on Welfare Island. Seely, it is understood, will work part of the time on Welfare Island but probably will be shifted around, if occasion demands, to the city institutions on Rikers and Harts Islands. George Planson, Alexander Doyle and Arthur Callinan, convicted recently of larceny of funds in the New York County Clerk's office, were assigned by the classification board yesterday to the manufacturing industries on Harts Island.

GIFTS TO DRY LEAGUE SHOW SHARP DECLINE

Continued from Page 1, Column 3.

the 1928 election campaign fund of the Anti-Saloon League follow:

C. B. Van Duzen, Detroit, Mich.	$1,250
William H. Crosby, Buffalo, N. Y.	$5,000
W. H. Hoover, North Canton, Ohio	$1,000
F. E. Eckhart, Los Angeles, Cal.	$1,000
Stanley S. Kresge, Detroit, Mich.	$10,000
H. W. Austin, Oak Park, Ill.	$1,000
J. W. Blodgett, Grand Rapids, Mich.	$1,000
S. F. C. Steuart, Colorado Springs, Col.	$2,000
E. C. Jameson, New York, N. Y.	1,000
T. H. Warner, Pasadena, Cal.	1,000
W. H. Cowles, Spokane, Wash.	3,000
A. G. Cummings, Oberlin, Ohio	1,000
P. E. Selby, Portsmouth, Ohio	4,946.67

For 1929.

Kresge Foundation, Detroit, Mich.	$37,500
Lee Mitchell and Gertrude E. Mitchell, Aurora, Ill.	1,000
F. C. Denkmann, Rock Island, Ill.	1,000
Mr. and Mrs. John H. Hauberg, Rock Island, Ill.	3,000
Robert E. Nicholas, Oak Park, Ill.	1,000
William H. Crosby, Buffalo, N. Y.	1,000
Darwin D. Martin, Buffalo, N. Y.	1,000
Ida Mighell, Oak Park, Ill.	$1,000
Clarence H. Howard, St. Louis	$1,000
B. S. Pearsall, Elgin, Ill.	$2,500
John W. Blodgett, Grand Rapids, Mich.	$1,000
Bigelow Methodist Episcopal Church, Portsmouth, Ohio	$1,000
Harriet C. Cowles, Spokane, Wash.	$1,000
W. H. Cowles, Spokane, Wash.	$1,000
H. H. Johnson, Cleveland, Ohio	$1,000
L. A. Beeghty, Youngstown, Ohio	$1,000
John M. Miller, Gerrardstown, W. Va.	$1,000
Catherine and Jessie Colvin, Lake Forest, Ill.	$3,000
Mrs. G. A. Radford, Webster Groves, Mo.	$1,000
Fred N. Dow, Portland, Me.	$1,000
L. B. Musgrove, Jasper, Ala.	$2,413.25
W. F. Cochran, Baltimore, Md.	$12,450

FOR 1930.

Mr. and Mrs. John H. Hauberg, Rock Island, Ill.	$1,500
Alfred Edgar Freeman, Philadelphia	$1,000
W. H. Hoover, North Canton, Ohio	$1,000
Catherine and Jessie Colvin, Lake Forest, Ill.	$1,500
William U. Follansbee, Pittsburgh	$1,000
Ellis H. Denny, treasurer of First Congregational Church of Oak Park, Ill.	$1,000
Newell Sanders, Chattanooga, Tenn.	$1,000
Frank Buttram, Oklahoma City	$1,000
C. F. Jenkins, Washington, D. C.	$2,000
Kresge Foundation, Detroit, Mich.	$18,750

"In addition to the foregoing contribution," the report continued, "during the year 1930 to the general work of the Anti-Saloon League of America, one check for $1,000 was received from Mr. E. C. Jameson of New York for the 1930 primary fund on April 21.

"This check, after being sent to the Bank of Westerville Company, Westerville, Ohio, for deposit to the credit of the 1930 primary fund of the Anti-Saloon League of America, was sent by that bank to New York for collection by air mail and was partially burned while in transit. The item has been charged back to this account."

YALE TAP DAY HELD; 10 REFUSE ELECTION

Four Juniors Reject Skull and Bones, but Vincent, Loeser and Rathborne Accept.

LYDGATE ALSO JOINS

Hare and McLennan Prefer Scroll and Key—Wolf's Head and Elihu Also Pick Quotas.

Special to The New York Times.

NEW HAVEN, May 15.—Ten refusals of elections to senior societies were made at the annual tap day held on the campus this afternoon. Following long custom, the entire junior class assembled for elections by the present members of the societies who each selected a junior by slapping him between the shoulders and told him to go to his room.

Every society chose fifteen members.

Two juniors who were tapped—Truxton Hare Jr. and Donald McLennan, who have been prominent in football, track and hockey, declined election to Skull and Bones, the oldest of the societies, and were both almost immediately slapped for Scroll and Key, next in seniority.

Brewster Bingham, son of United States Senator Hiram Bingham of Connecticut, also refused election to Skull and Bones.

Lewis Abbott Lapham of San Francisco and Robert Laughlin Messimer Jr. of Grosse Point, Mich., the swimming team captain, declined election to Scroll and Key and later were chosen to membership in Skull and Bones.

Those chosen by the societies were as follows:

SKULL AND BONES.

WILLIAM LEARNED PELTS of Albany, N. Y., by Robert Andrew Hall of Omaha, Neb.

WILLIAM ANTHONY LYDGATE of Schenectady, N. Y., by Samuel Lawrence Gwinn of Greenwood, Miss.

LUTHER TUCKER of Mount Kisco, N. Y., by Waldo Wittenmeyer Greene of Huntington, Pa.

FRANCIS THOMAS VINCENT of Torrington, Conn., by Arthur Edward Palmer of Cleveland, Ohio.

EDWARD AUSTEN of University, Va., by Raymond Walleser Ellis of Chicago.

WALTER MOORE SWOOP of Madera, Pa., by Walter Wood Garnsey of Greeley, Col.

JOSEPH CORNELIUS RATHBORNE of Harvey, La., by John Miller Musser of Muscatine, Iowa.

FREDERICK WILLIAM LOESER of New Haven, Conn., by Robert Seaman Allison Jr., of Salt Lake City; Gaylord Donnelley of Chicago by Albert Dewolferskin Jr., of Chicago.

JOHN MERCER WALKER of Old Westbury, L. I., by George Brown Longstreth of Milford, Ohio.

RICHARD ORLIN SUTHERLAND of Jamesville, Wis., by Charles Alderson Janeway of St. Hubert, N. Y.

ROBERT LAUGHLIN MESSIMER of Grosse Point Farm, Mich., by Frank Byron Lusk of West Tisbury, Mass.

LEWIS ABBOTT LAPHAM of San Francisco, by Samuel Lawrence Gwin Jr., for Louis William Ladd Jr., of Cleveland.

HENRY JOHN HEINZ 2D of Pittsburgh, by Tom Prideaux of Hillsdale, Mich.

JAMES ROSS STEWART of Cleveland, by Harlam Montgomery Ellis of Chicago.

Elections refused by Donald Roderick McLennan Jr. of Chicago, Thomas Truxton Hare Jr. of Radnor, Pa.; Charles Scott Mead of Montclair, John Bayard Boyle of Memphis and Brewster Bingham of New Haven.

SCROLL AND KEY.

DONALD RODRICK McLENNAN Jr. of Lake Forest, Ill., by Daniel Hastings Hickok of Harrisburg, Pa.

THOMAS TRUXTON HARE Jr. of Radnor, Pa., by Robert Ward of New Haven, Conn.

ROBERT MANUEL HEURTEMATTE of New York City, by Robert Foster Wilson of Cincinnati, Ohio.

DAVID HALE CLEMENT of Buffalo, N. Y., by Ernest Brooks Jr. of Cedarhurst, N. Y.

SAWNIE RENARD GASTON of New Haven, Conn., by William Boardman Mosle of New York City.

THOMAS WILLIAM HEFFERAN JR. of Grand Rapids, Mich., by John Stephan Graetzer Jr. of New York City.

JAMES RAMSAY HUNT JR. of New York City by Adams Bacheller Jr. of New York City.

JOHN HOLBROOK of New York City by Chester Wesley Dudley Jr. of Boston, Mass.

RAYMOND RICHARD GUEST of Roslyn, N. Y., by Robert Monroe Ferguson of Williams, Ariz.

LYTTLETON FOX JR. of New York City by Robert Carter Nicholas Jr. of New Brunswick, N. J.

GEORGE WASHINGTON HILL JR. of Stamford, Conn., by Thomas Curtis Schwartzburg of Milwaukee, Wis.

ETHAN ALLEN HITCHCOCK of St. Louis, Mo., by John Cristy West of Providence, R. I.

ROWLAND STEBBINS Jr. of New York City by Thatcher Magoun Brown Jr., of New York City.

EZEKIEL GILBERT STODDARD of New Haven, Conn., by Denison Kitchell of Bronxville, N. Y.

JAMES GAMBLE ROGERS Jr. of New York City by Woodruff Rankin Tappen of Pleasantville, N. Y.

Elections refused by Lewis Abbott Lapham of San Francisco and Robert Laughlin Messimer Jr. of Grosse Point Farms, Mich.

WOLF'S HEAD.

JOHN DORSEY GARRISON of Greenwich, Conn., by Wendell Basiott Thompson of Fall River.

CHARLES EDWIN PAYNE of New York City, by John McMahon Sprigg of Dayton.

CHARLES SCOTT SNEAD of Montclair, N. J., by George Shepard Chappell of Pelham Manor, N. Y.

DANIEL CARRINGTON COOK of Waterbury, Conn., by John Deforest Buckingham of Watertown, Conn.

FRANCIS AUGUSTUS NELSON of Upper Montclair, N. J., by John Norman Lindeke of Minneapolis.

HERMAR BRERETON of New York City, by John Newbold Hazard of Syracuse.

FRANK LEONARD LUCE JR. of Boston, by Woodrow Archbald of Pottsville, Pa.

DUDLEY LANDON VAILL JR. of Winsted, Conn., by Sidney Barnessel Horst of St. Louis.

WILLIAM PRIOR PATTERSON of Dayton, Ohio, by Ford H. Jones of Cincinnati.

AMOS KELSO WYLIE of New York City, by James Kent Willing of Philadelphia.

EDWIN KLOECKNER CHAPIN of Spakane, by Joseph Wood Oliver of Pittsburgh.

JOHN BAYARD BOYLE of Memphis, by Fletcher Ellis Nice of Reading, Pa.

ALEXANDER LODER WEINER of Germantown, Pa., by William Ledwith Paul of Watertown, Fla.

JOHN CONNOR McGLINN of Philadelphia, by Charles Joseph Heller of Detroit.

REEVE SCHLEY Jr. of Far Hills, N. J., by Henry Oliver Jr. or Pittsburgh.

Election refused by John Mercer Walker.

ELIHU CLUB.

EDWARD CHARLES CURNEN Jr. of Bronxville, N. Y., by Timothy Watson Goodrich 2d of Milwaukee.

STANFORD CHESTERTON MALLOY of New York City, by William Sherman Manuel of Cleveland Heights, Ohio.

FREDERICK COPLAND HIXON of Pasadena, by Frank Greene Osborn of Evanston, Ill.

JOHN HASTINGS MacDONALD of Brooklyn, N. Y., by Edward McClung Fleming of New York City.

JOHN EMORY COCKMAN of Englewood, N. J., by Charles Parsons Clifford of Minneapolis.

ELISHA LEE Jr. of Philadelphia, by Edgar Atwater Manning Jr. of Montclair, N. J.

ISAAC HINE HOUSTON of Greenville, S. C., by Ogden Dayton Miller, of Southington, Conn.

FRANCIS ROBERT O'BRIEN of Boston, by Joseph Clegg of Dayton, Ohio.

MARSHALL BOND Jr., of Santa Barbara, Cal., by Dewitt Dominick of Greenwich, Conn.

ROBY ROBINSON of Atlanta, Ga., by John Evarts of New York City.

FREDERICK JAMES LINEHAN of Westfield, Mass., by Roswell Hopkins Rudd of Hartford, Conn.

DONALD QUINN AUSTIN of Cleveland, by Frederick Evelyn Gignoux Jr. of Portland, Me.

GEORGE ROBISON BLACK of Lake Mary, Fla., by Hedges MacDonald of New York City.

MARSHALL WILLIAMS MacDUFFIE of New York City by Cornelius Delano Wood Jr. of Brooklyn, N. Y.

FRANKLIN FARREL 3d of New Haven, by Owen Osborne Freeman of Melrose Park, Pa.

Election refused by Henry John Heinz 2d of Pittsburgh, and Elgin Gould Ingram, of New York City.

14 YALE STUDENTS SUSPENDED FOR RIOT

College Also Bars 16 Others From Residence in Dormitories in Next School Year.

11 SENIORS LOSE CLASSES

Wolf, High Jumper, Among Those Suspended, but He Will Compete Against Princeton.

Special to The New York Times.

NEW HAVEN, May 15.—Fourteen Yale students were suspended today from recitations during the remainder of the school year, and sixteen others were barred from college dormitories for the next school year, for activity in the disorder last Thursday night which led to a clash between the students and police.

Official announcement of the disciplinary action was made today by Dean Clarence W. Mendell of Yale College. The statement said that, in the case of many of the suspended students, as in the cases of those to be barred from rooming in the college dormitories, greater blame lies on others not revealed as disturbers.

The students suspended until recitations close next month are:

BENJAMIN KAUFMAN, '30, East Orange, N. J.

LAWRENCE HUEY BOLES, '30, New York City.

WALTER EDWARDS CULBERTSON JR., '30, Lansdowne, Pa.

NICOLES LEON DEUTSCH, '30, Brooklyn, N. Y.

HENRY CHRISTIAN REINER, '30, Clayton, Mo.

ROY COLVIN ROBISON, '32, New York City.

WARD CHENEY THORNE, '31, Rye, N. Y.

JUSTIN ALBERT GODCHAUX, '32, New Orleans.

RICHARD ATTWOOD McLAUGHLIN, '30, Boston.

THOMAS TODD, '30, Seattle.

WILLIAM ISAAC WAIT, '30, Kinderhook, N. Y.

THOMAS J. WELCH, '30, Steubenville, Ohio.

GEORGE VAN VELSOR WOLF, '30, Baltimore.

ROY CHESTER WEBERG, '30, Akron, Ohio.

The students to whom is denied the privilege of living in college dormitories the next college year are:

GEORGE EDWARD FOSTER JR., '32, Wausau, Wis.

MILTON WARNER GOSS, '32, Waterbury, Conn.

ARTHUR STILLMAN HALL, '32, Greenville, Me.

NATHAN WESTON BLANCHARD 3D, '31, Santa Paula, Cal.

ELIOT PORTER GOSS, '31, Waterbury.

CHAUNCEY LEAVENWORTH GRIGGS, '31, Tacoma, Wash.

WILLIAM LESLIE SMITH, '31, Hartford.

JOHN MESLEY MAYHEW WHITING, '31, West Tisbury, Mass.

LAMONT HAYES NICHOLS, '31, St. Paul, Minn.

MARSHALL WILLIAM McDUFFIE, '31, New York City.

FREDERICK VREELAND HOOGLAND, '31, Brooklyn, N. Y.

BENJAMIN CARLTON BETNER, '32, Radnor, Pa.

EDGAR S. AUCHINCLOSS, '32, New York City.

DUNBAR WRIGHT BOSTWICK, '32, New York City.

GEORGE PARTRIDGE WILLS, '32, New York City.

ELBERT FALKENHAHN WILMERDING, '32, New York City.

Yale athletic officials said tonight that George Wolf, high jumper, one of those suspended, would be permitted to take part in the Yale-Princeton track meet.

Wolf has been a consistent winner in the dual meets for two years and a scorer in the intercollegiates. His absence would have adversely affected Yale's chances of victory, doubtful in the case of Harvard and not strongly pronounced in the case of Princeton.

The students to be barred from dormitories live in Wright and Durfee Halls and the Harkness Memorial Quadrangle.

The families involved are among the most prominent in the East. Auchincloss is a member of the family of New York bankers who have sent several sons to Yale, and Thorne is a member of the Thorne and Cheney families who have been represented at Yale for several generations.

Hoovers Contribute to Build Capital's Third Quaker Church

WASHINGTON, May 15 (AP).—Mrs. Herbert Hoover has contributed for herself and the President toward the erection of a third Friends' meeting house in the capital.

A committee has acquired a site at the corner of Florida Avenue and Decatur Place. The building will resemble the Quaker churches of Colonial times, according to the plans, and will supplement the two Quaker churches in the city, the congregations of which have greatly increased since the inauguration of President Hoover.

The President usually attends the meeting house at Thirteenth and Irving Streets, Northwest. Occasionally he motors into Maryland to attend a Friends' church at Sandy Spring.

HALF IN STANFORD UNIT QUIT D. A. R. IN PROTEST

Wives of Ex-Presidents Jordan and Branner Are Among Those Objecting to 'Reactionary Policies.'

PALO ALTO, Cal., May 15 (AP).—About half the membership of the Stanford University Chapter, Daughters of the American Revolution, today resigned from the chapter and the national organization in protest against what was termed the "political activities and reactionary policies of the national board in regard to peace, disarmament and the World Court."

Those resigning included the wives of two former Stanford University presidents, Dr. David Starr Jordan and Dr. John Casper Branner.

The group did not include, however, Mrs. C. W. Neff, regent, or Mrs. Theodore Hoover, sister-in-law of President Hoover. Those not resigning, it was said, believed they could do more to right the asserted "reactionary policies" of the national board by remaining within the chapter.

The resolution adopted by the withdrawing members also protested against "the high-handed methods of administration by which the member chapters have no effective voice in the determination of the national policies of the association."

HALT ALEXANDRIA DIGGING.

Excavators Reach Depth of 30 Feet but Fail to Find Tomb.

Wireless to THE NEW YORK TIMES.

CAIRO, May 15.—After digging for several months in Bardissi Street, Alexandria, where three upright granite columns, supposed to be connected with the tomb of Alexander the Great, were found last year, the excavators have ceased operations.

They reached a depth of thirty feet without finding traces of the tomb. Now the foundations of the mosque of Nebi Daniel are being strengthened to enable excavations to be made under the building, this being a historical site. The Bardissi excavations will probably be continued later.

GIRL RENEWS FLIGHT TODAY

Miss Johnson, Repaired Plane Tested, to Hop Off From Rangoon.

RANGOON, India, May 15 (AP).—The plane in which Miss Amy Johnson, British girl flier, is attempting a record air voyage to Australia was taken to the Rangoon race course today for test flights. Damages sustained yesterday had been repaired.

Miss Johnson planned to resume her trip tomorrow, but has been so badly delayed she feels that beating the existing record over her course by any wide margin is out of the question.

SAVINGS BANK BODY URGES MERGER PLAN

National Association Sees Need for Closed Cooperation Among Mutuals.

LEGAL SANCTION SOUGHT

Atlantic City Meeting Names Committee to Study Entry Into Federal Reserve.

From a Staff Correspondent of The New York Times.

ATLANTIC CITY, May 15.—Resolutions approving a general policy of mergers and consolidations among mutual savings banks and asking legislative permission for such banks to establish branches like commercial institutions were voted here today by the convention of the National Association of Mutual Savings Banks.

In addition a committee of five was authorized to study the question whether mutual savings banks should attempt to obtain membership in the Federal Reserve System or continue their present position, each relying upon its own individual resources in all situations.

The convention debated at length the desirability of removing the limit on the size of any deposit account. Eighty banks finally voted for and fifty against a resolution "that where legal limitation of deposits now exists effort be made to obtain the complete removal of such legal limit, leaving to the management of each bank the matter of determining the maximum deposit it will accept."

Segregation Plan Deferred.

A resolution recommending a policy of segregating savings or time deposits in commercial banks was tabled, in recognition of the fact that the American Bankers Association was reported as studying the "recent events which have served to intensify the need of segregation."

The convention further considered extending the scope of mutual savings bank services beyond receiving deposits and paying interest and dividends to the depositors.

The growing custom of paying labor by check was reported by a committee to have caused more demands for checking accounts and it was pointed out that small checking accounts "would encourage depositors to carry less money in their pockets or hidden in their homes." The same committee reported on the possibility of extending small personal loans to depositors, such as developed recently in volume by the National City Bank of New York.

Sees Need for Consolidation.

The committee on realignment and structure which recommended mergers, consolidations and branch banking, as well as serious consideration of membership in the Federal Reserve, consisted of Harlan H. Newell, chairman, with Orrin C. Lester, John M. Satterfield, R. C. Van Denbergh, Austin McLanahan, T. T. Wallace and Arthur W. Jones.

"There seems to be no reasonable doubt," the report states, "of the desirability of branches and mergers in commercial banking, particularly in large centres of population and wealth. In mutual savings banks a study of the costs of operation reveals the necessity of mergers more vividly than any other single item. A fair average of costs ranges between 7 per cent and 12 per cent of the gross income of the bank."

The committee recommended a further study of the question of Federal Reserve membership for mutual savings banks for the reason that "it is almost impossible to obtain unanimity of opinion."

"The statements of the majority of savings banks," the report continues, "reveal a relatively nonliquid position and almost 100 per cent demand liabilities. Such a position permits of the possibility of serious loss to the bank in case an unusual withdrawal movement occurs."

The convention will conclude its session tomorrow.

TO FIX EXAMINATION DATES.

Each Spanish University Will Act Individually Under a Royal Decree.

Wireless to THE NEW YORK TIMES.

MADRID, May 15.—The Royal Gazette today published a decree authorizing the directors of the universities now closed to decide individually on the date of their examinations, to be held "between May 20 and June 1."

The decree does not state whether the universities are to be opened before the date of the examinations if these are held June 1.

At Valencia the first hearing of any case of a student detained in the recent disturbances, Señor Calatayud, who identified the prisoner, was met by a howling denunciation from the students crowding the court. The judge had considerable difficulty in restoring order. No decision was handed down.

WALKER RETURNS TODAY.

Mayor's Vacation Ends When Bermuda Liner Docks This Morning.

Mayor Walker, who sailed for Bermuda on May 1, will return today on the Furness Bermuda liner Bermuda, accompanied by a party of friends, including Mr. and Mrs. Dudley Field Malone.

The Mayor, who was the guest of H. C. Blaskiston, head of the Furness Bermuda Line, while in Bermuda, was said to be in much better health and apparently anxious to get back when he sailed Wednesday.

The Bermuda is due at her dock between 9 and 10 o'clock this morning. A meeting of the Board of Estimate is scheduled for 11 o'clock when several matters held over for the Mayor's return will be brought up for discussion.

State War Mothers Elect.

The annual convention of the New York State American War Mothers concluded yesterday at the Astor Hotel with the reading of reports of the fifteen chapters represented, and the election of officers. Mrs. Fannie W. Smith, State president, presided. About 100 women attended. Mrs. Mary Hoffman, State chairman in charge of hospitalization, reported that $28,972 had been spent in two years to give medical aid to families of former soldiers.

Dr. R. P. Brooks Gets Fellowship.

Dr. Robert Preston Brooks, dean of the school of commerce of the University of Georgia, has been appointed fellow for 1930-31 of the Albert Kahn Foundation for the Foreign Travel of American Teachers, it was announced yesterday by Frank D. Fackenthal, secretary of the foundation. The followship, valued at $5,000, was founded by Albert Kahn of Paris. Dr. Brooks will study conditions in Russia, China and India.

For Camp Kearney as Dirigible Base

WASHINGTON, May 15 (AP).—Rear Admiral Jehu Chase testified to the House Naval Committee today that the Naval General Board unanimously favored Camp Kearney, near San Diego, as the site for the $5,000,000 dirigible base on the West coast. He expressed the view that the strategic situation of Camp Kearney was 15 or 20 per cent better than Sunnyvale, Cal.

CEYLON CHURCHMAN URGES UNITY HERE

Tells Stroudsburg Religious Institute of Progress Toward Union in South India.

SOCIAL ISSUES DEBATED

American Churches Asked by Speaker to Aid in Solving International Problems.

Special to The New York Times.

STROUDSBURG, Pa., May 15.—The second annual conference of the Institute of Religion, which has been in session for three days at Buck Hill Falls Inn, closed this afternoon, and the delegates returned to all sections of the United States to spread their story of "church unity," which was the theme of the conference.

A feature of the final meeting was an address by the Rev. J. V. Chelliah, moderator of the South India United Church of Ceylon, who told of the proposed union of the South India Church and the Anglican Church, which will come before the Lambeth conference of the Anglican Church in London this Summer.

"The South India United Church is a union of the Methodist, Presbyterian and Congregational Churches, so the union will really be one of the Evangelical and Anglican, or Episcopal Church, and will be the first attempt of this kind yet made," said Mr. Chelliah.

"If you in the United States, surrounded as you are by other Christians, do not realize the importance of this union to us in India, where we are surrounded by pagans, I appeal to you, do nothing to stand in the way of this union," he said.

"The Anglicans have made a tremendous concession in allowing ministers of other denominations to become equal to their own. I consider it a miracle that the Anglican Church has come down from its 'high horse'."

Mr. Chelliah said that when the Lambeth Conference meets in London the balance of power will be in the hands of the bishops of the Protestant Episcopal Church of the United States and the responsibility as to completion of the union will rest on them.

Dr. John H. Finley of New York, told of church union in Scotland.

"The union of the two Presbyterian Churches in Scotland pointed the way for the denominational union in this country," he said. "The union of the allied denominations must precede the union of all Christendom."

Dr. A. L. Warnshuis, secretary of the Foreign Missionary Conference of North America, spoke of the proposed union in South India and explained the status of the plan at the present time.

"For the past two days you have been setting up a beautiful theory and trying to make the facts fit it," he said. "We have been entirely academic. The proposed union in South India is not a theory but a practical working scheme. It is the first time it has been proposed to unite the Anglican, Methodist, Presbyterian and Congregational churches. The difficult obstacle arising from the difference in doctrine of the Episcopal and Evangelical bodies has seemingly been overcome."

We wish you could see our tomatoes! . .

Tomatoes ripened on their vines. So fresh the dew still glistens on them! A sight to tickle the appetite and delight the eye!

Only fresh, sun-ripened tomatoes like these can give the unmistakably full, *fresh* flavor you recognize in Beech-Nut Catsup—(and the full tally of health-giving vitamins you should have in a tomato product).

Add to these the best spices and the typical Beech-Nut care and skill in cooking—and you know why Beech-Nut Catsup is so noticeably finer flavored. *Yet it is moderately priced!* Try it.

Beech-Nut Catsup

CHILI SAUCE... *Another perfect relish—Beech-Nut* *Chili Sauce...Made only from choice ripe tomatoes, onions, peppers and lively spices.*

Beech-Nut Coffee

VACUUM PACKED—ALWAYS FRESH

Rare flavor from tropic heights

at CITY RADIO

$57.

FOR YOUR OLD RADIO

or phonograph regardless of its age, make or condition.

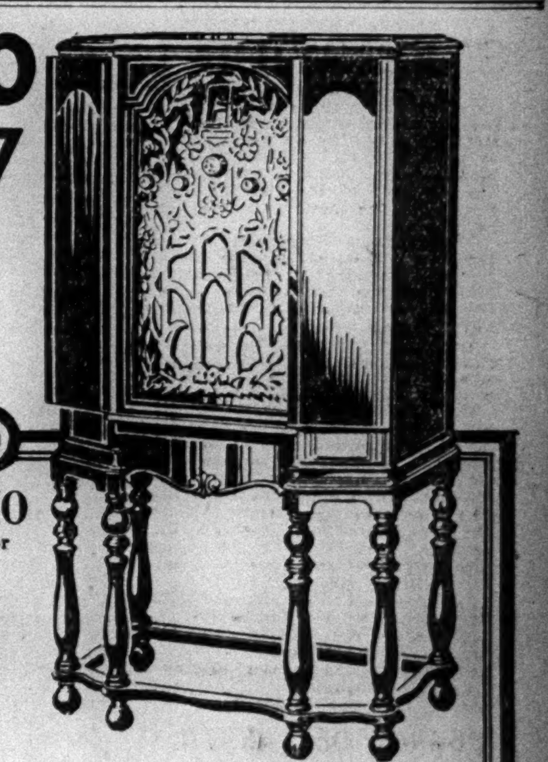

Stromberg Carlson

SCREEN GRID DYNAMIC

MODEL 846 $380 COMPLETE

EXTRALIBERAL TRADE-IN ALLOWANCE

SMALL DOWN PAYMENT

FREE DELIVERY INSTALLATION and SERVICE

If you want the finest that radio can offer, you want Stromberg-Carlson. Tone as flawless and clear as latest developments can make it. Power and volume far beyond the ordinary—unusually selective and sensitive. No hum, no background interference to mar your perfect enjoyment of the program. See and hear Stromberg-Carlson at City Radio—today.

RADIO CITY STORES

DOWNTOWN	63 Cortlandt St.
DOWNTOWN	42 Cortlandt St.
DOWNTOWN	120 Fulton St. (Abe Cohen's Exchange)
TIMES SQUARE	110 West 42nd
59TH ST.	744 Lexington Ave.
86TH ST.	2369 Broadway
BRONX	31 East Fordham Rd.
152D ST. (N. W. cor.)	2939 3rd Ave. (Baumann & Co.)
BROOKLYN	924 Flatbush Ave.
JAMAICA	163-24 Jamaica Ave.
NEWARK	183-89 Market St.

ALL STORES OPEN EVENINGS.

RUSH COUPON

Mail now for full information regarding CITY RADIO'S special allowance. No obligation.

NAME.................... Phone..........

ADDRESS..........................

Make of Old Set..........................

Mail to City Radio, 120 E. 23d St., or Phone GRAmercy 4023.

Stromberg T-5-16

The STANHOPE APARTMENT HOTEL
SUITES FOR FALL AND IMMEDIATE OCCUPANCY
FIFTH AVENUE at Eighty-First Street
Butterfield 5800

TO OR FROM CALIFORNIA thru PANAMA CANAL via HAVANA
Reduced Summer Rates—NOW
13 days of cruising in delightful waters on a great NEW electric liner—*California, Virginia* or *Pennsylvania*—each 33,000 tons in size.
Sightseeing at Havana, Panama Canal, San Diego (Coronado Beach), Los Angeles, San Francisco. Daylight passage of Panama Canal. Fortnightly sailings in either direction.
Ask about special round trips—one way water, one way rail—8,500 miles—at reduced summer rates.

IDEAL 9 DAY TOURS TO HAVANA
$150 up, Tourist
$200 up, 1st Class
Includes all Expenses, Hotels, Meals, Sightseeing. Ask for Descriptive Folder.
Apply to No. 1 Broadway, New York, or authorized S. S. or R. R. agents.
Panama Pacific Line ALL NEW STEAMERS
INTERNATIONAL MERCANTILE MARINE COMPANY

GREENWICH
One of America's Oldest and Wealthiest Communities—Wooded Rolling Hills—Picturesque Waterfront.
ENGLISH STONE HOMES by THE EDGAR COMPANY
CREATORS OF BEAUTIFUL ESTATES
Chateau Lafayette, Post Road & Greenwich Ave. Tel. 3732. P. O. Box 1015-E.

SILO'S
45th St. and Vanderbilt Ave.
ESTABLISHED 1879
WILL SELL AT UNRESTRICTED PUBLIC AUCTION
TODAY AT 2 P. M.
Antique & Modern FURNITURE, ETC.
BY ORDER OF THE Chatham Phenix National Bank & Trust Co.
And for other Consignors
Tomorrow at 2 P. M.
CHINESE POTTERY, PORCELAINS, ETC.
THE COLLECTION OF Mrs. Mary Seldonridge
ON EXHIBITION TO SALE TIME
JAMES P. SILO, Auctioneer
40 East 45th Street

HOTEL MARTINIQUE
BROADWAY
32nd St. 33rd St.
PERMANENT RATES
Single room from $12.00 Per Week
Double room from $14.00 Per Week

LEISURE FOR LIVING
A. L. Diament & Co.

M. JANE LEIGHTON ENGAGED TO MARRY

Daughter of Mrs. Carl Ehlermann Betrothed to John G. Cook of California.

WEDDING IS IN AUTUMN

Fiancee, a Member of New York Junior League, Made Her Debut Last Winter.

Mr. and Mrs. Carl Ehlermann of 113 East Thirty-sixth Street have announced the engagement of Mrs. Ehlermann's daughter, Miss M. Jane Leighton, to John G. Cook, son of Mr. and Mrs. Maxfield H. Cook of Chula Vista, Cal. Miss Leighton is the daughter of Hugh C. Leighton and the sister of Miss Elizabeth W. Leighton and Hugh C. Leighton Jr. She attended Rosemary Hall and the Collegio Gazzola, Verona, Italy. She was introduced to society last Winter and is a member of the Junior League.

Mr. Cook attended Taft School and Yale University.

The wedding will take place in the Autumn.

Photo Brandenburg Studio.

MISS M. JANE LEIGHTON,

Daughter of Mrs. Carl Ehlermann, Whose Engagement to John G. Cook Was Announced Yesterday.

Other Engagements

Richardson—Dodd.

Mrs. John M. Richardson of Memphis, Tenn., has announced to her friends here the engagement of her daughter, Miss Louise Richardson, to Norman Dodd, son of Mr. and Mrs. Charles S. Dodd of New York. Miss Richardson attended St. Mary's and Miss Hutchinson's Schools in Memphis and was graduated from the Bennett School in Millbrook, N. Y. Following her introduction to society in Memphis, Miss Richardson returned to New York to study music. She is a member of the American Opera Company, and will continue her musical career after marriage. She is a member of the Junior League of New York.

Mr. Dodd was graduated from Phillips Academy, Andover, with the Class of '18 and three years later from the Sheffield Scientific School of Yale. He is a member of the Yale and Uptown Clubs and is an assistant trust officer at the Bankers Trust Company.

The wedding will take place in June.

Hand—Churchill.

Mr. and Mrs. Learned Hand of 142 East Sixty-fifth Street, have announced the engagement of their daughter, Miss Mary Deshon Hand, to John Dwight Winston Churchill, son of Winston Churchill, the writer, and Mrs. Churchill of Cornish, N. H. Miss Hand was graduated from the Brearley School, and from Bryn Mawr with the Class of '27.

Mr. Churchill attended St. Mark's School, was graduated from Harvard with the Class of '26 and later studied architecture at the Massachusetts Institute of Technology.

The wedding will take place early in June in Cornish, N. H.

Gaffney—Willard.

Mr. and Mrs. William F. Gaffney have announced the engagement of their cousin, Miss Mary Elizabeth Gaffney of 337 East 141st Street, daughter of the late Mr. and Mrs. Joseph F. Gaffney, to Paul Sawyer Willard, son of Mrs. Llewellyn A. Willard of Rutland, Vt.

Miss Gaffney is a teacher in the New York Public Schools. Mr. Willard is a junior executive in the New York Telephone Company.

The wedding will take place on June 29.

Arrington—Hutchinson.

The engagement of Miss Ethel Arrington, daughter of Mrs. Ethel Busing of White Plains and the late Richard B. Arrington, to Wallace Hutchinson of Garden City, L. I., was announced yesterday at a luncheon bridge at Donnybrook Lodge, Scarsdale. Miss Arrington, after her graduation from the White Plains High School, attended school in Virginia and later was graduated from the New York School of Interior Decoration. She is vice president of the White Plains Nursing Association.

Mr. Hutchinson is the son of Mr. and Mrs. D. W. Hutchinson of Garden City, L. I., and a member of the firm of D. W. Hutchinson & Co., New York City.

No date has been set for the wedding.

MISS CARTER NOT ENGAGED.

Her Mother Denies Report Troth With Lord Fermoy Is Broken.

Special to The New York Times.

PHILADELPHIA, May 15—Reports in New York that the engagement of Miss Mary Ridgley Carter and Baron Fermoy of England, the former Edmund Maurice Burke Roche of New York, had been broken, were answered today by Miss Carter's mother, Mrs. George Calvert Carter, wife of the Rev. Mr. Carter, formerly of Bryn Mawr, with the denial that there ever was an engagement.

"When no engagement has ever been announced reports that such an engagement has been broken are ridiculous," said Mrs. Carter at her home at the Wellington. "These are rumors with no basis of truth. Miss Carter is engaged to no one."

Mrs. Carter also denied that her daughter disliked the English climate and desired to live in America, while Lord Fermoy preferred England.

MISS EMMA HUNTER TO WED TOMORROW

Her Marriage to Amos Tuck French Jr. in Church of the Advent, Westbury, L. I.

RELATIVES ONLY TO ATTEND

Rev. R. D. Pope to Perform the Ceremony—Bride-to-Be's Uncle to Give Her in Marriage.

Miss Emma Dulany Hunter and Amos Tuck French Jr., whose engagement was announced yesterday by her uncle and aunt, Mr. and Mrs. S. A. Warner Baltazzi, will be married tomorrow in the Church of the Advent, Westbury, L. I. It will be a small wedding with none but members of the two families present at the ceremony, which will be performed at noon by the Rev. Richard D. Pope. A small wedding breakfast will follow at the home of Mr. and Mrs. Baltazzi, in Westbury.

Miss Hunter, who is the daughter of the late Mr. and Mrs. Dulany Hunter of Washington, D. C., will be given in marriage by her uncle, Mr. Baltazzi. She will dispense with attendants.

Mr. French will have only a best man, his brother, Stuyvesant Le Roy French. Mr. French and his bride will go to the Greenbrier, White Sulphur Springs, W. Va., on their wedding trip. They will live in New York.

Mrs. Donald O. MacRae, sister of Mr. French, gave a dinner last night at Pierre's for Miss Hunter and her fiancé. The other guests included Mr. and Mrs. S. A. Warner Baltazzi and Stuyvesant Le Roy French.

Miss Hunter returned a few days ago from Paris, where she has been living recently. Her father, who died about four years ago, was in the diplomatic and consular service. He was secretary of the American Embassy in Cairo, and later, for twenty years, was Consul General in Alpes Martimes.

Mr. French returned last week from Europe. He is a son of Amos Tuck French and of the late Mrs. Pauline Le Roy French, and a grandson of the late Mr. and Mrs. Stuyvesant Le Roy.

Other Wedding Plans

Miller—Bowyer.

The marriage of Miss Katherine Miller, daughter of Mr. and Mrs. J. Harry Miller of Jersey City and Allenhurst, N. J., to William Westley Bowyer, son of Dr. and Mrs. Franklyn F. Bowyer of Jersey City, will take place on June 6 in the Jersey City Women's Club. The Rev. F. Raymond Clee, pastor of the Old Bergen Church, will officiate.

Mrs. Gerald Clark Holbrook of Red Bank, N. J., will be Miss Miller's only attendant.

Davis—Stevenson.

Special to The New York Times.

PRINCETON, N. J., May 15.—The marriage of Miss Lois Davis, daughter of Mrs. Davis and the late Professor John D. Davis of Princeton Seminary, to Donald Day Stevenson, son of President J. Ross Stevenson of the Princeton Theological Seminary and Mrs. Stevenson, will take place on June 11 at the First Presbyterian Church here.

Blake—Waterbury.

Special to The New York Times.

SHORT HILLS, N. J., May 15.—Mr. and Mrs. Robert Howard Blake of Short Hills have issued invitations for the marriage of their daughter, Miss Eleanor Dorrance Blake, to Stephen White Waterbury, son of Mr. and Mrs. Frederic M. Waterbury of Elizabeth. The ceremony will take place at Christ Church here June 7, and will be followed by a reception at the Short Hills Club.

Miss Blake has chosen Mrs. Lewis P. Carmer of Elizabeth to be her matron of honor, and the bridesmaids will be Miss Peggy Shaw, Miss Kathleen Chase and Miss Alice Stevens of New York City; Miss Ethel Dorrance, cousin of the bride, of Philadelphia, Miss Katherine Powell of Orange and Miss Gwendolyn Williams of Short Hills. Samuel Bonnell of Westminster Avenue will be Mr. Waterbury's best man.

Carrington—Cooper.

Special to The New York Times.

BALTIMORE, Md., May 15.—Colonel Edward C. Carrington has issued invitations for the marriage of his daughter, Miss Virginia Preston Carrington, to Joseph Graham Cooper Jr., son of Mr. and Mrs. Joseph Graham Cooper of Philadelphia. The ceremony will be performed June 14 here at Christ Episcopal Church, and will be followed by a reception at the Belvidere. Mrs. Charles Hendrickson Baird, sister of the bride, will be matron of honor and Miss Isabel Robertson Carrington, another sister, will be maid of honor.

The bridesmaids will be Miss Carol Griffith Bagby, Miss Mabel Harlan, Miss Clayton Cranwell and Miss Mary Louise Hilles of this city, and Miss Anne Larus and Miss Sadie Grymes of Richmond, Va.

Stevens—Wilmot.

Special to The New York Times.

BRIDGEPORT, Conn., May 15.—Miss Martha Stevens, daughter of Dr. and Mrs. Frank W. Stevens, 829 Myrtle Avenue, will be married to Marion Tower Wilmot, son of Mrs. Sarah Tower Wilmot of Monroe, Saturday afternoon at 4 o'clock at St. Andrew's Episcopal Church in Kent. The Rev. Mr. William Woods, a college classmate of Mr. Wilmot, will officiate. The bride will be attended by her cousin, Miss Elizabeth Moon of Poughkeepsie, N. Y.

Mrs. John Sloane Is a Hostess.

Mrs. John Sloane gave a luncheon yesterday at the Colony Club for the board of directors of the Maternity Centre Association. Reports were read by the May dinner committee and the ways and means committee and plans were outlined for the Autumn. Among the guests were:

Mrs. Langdon Marvin, Mrs. Leland Eggleston Cofer, Mrs. Ellery James, Mrs. John S. Ellsworth, Mrs. Edward P. Mellon, Mrs. Richard S. Emmet, Mrs. Oliver D. Filley, Mrs. Samuel Schiffer, Mrs. Shepard Krech, Mrs. Hermann Irion, Mrs. Maurice Brill, Mrs. Reese D. Alsop, Mrs. I. Osgood Andrews, and the Misses Anita Jones, Sarah W. Gould, Maria L. Daniels and Mary P. Hayden.

EVELYN PREIS WED TO EDGAR B. CAHN

Ceremony at the Ritz-Carlton Is Performed by the Rev. Dr. Nathan Krass.

Miss Evelyn Preis, daughter of Mr. and Mrs. Julius Preis of 23 East Seventy-fourth Street, was married to Edgar B. Cahn of 28 East Sixty-third Street, son of Mr. and Mrs. Maurice Cahn of Baltimore, Md., yesterday afternoon at the Ritz-Carlton. The ceremony was performed by the Rev. Dr. Nathan Krass.

The bride, who was escorted by her father, wore a gown of white satin made with a long train and trimmed with a bertha of rose point lace. Her short, puff sleeves were also of the same lace and her veil of tulle was fastened with a band of the lace and orange blossoms. She carried a bouquet of white pansies and orange blossoms.

Miss Marion Preis, a sister of the bride, was maid of honor. She wore a sleeveless frock of peach colored mousselin de soie, with tight-fitting bodice and a cape collar. Her hat of brown straw was trimmed with peach colored ribbon, and she carried a bouquet of Spring flowers. The other bridal attendants, whose frocks were the same as that of the maid of honor, were Mrs. Charles Cahn, Miss Ruth King, Miss Evelyn Blum and Miss Madeleine Loeb. They also carried Spring flowers.

A reception followed the ceremony.

Mr. and Mrs. Cahn sailed last night on the Ile de France. On their return they will live at 28 East Sixty-third Street.

Layland—Dinning.

Miss Dorothy Mae Dinning, daughter of Mrs. Alfred Harold Dinning of Detroit, was married to Russell William Layland of Hartford, Conn., yesterday afternoon in the Church of the Transfiguration. The ceremony was performed by the Rev. Dr. Randolph Ray.

Mrs. John Russell Mitcheltree of Detroit was matron of honor and Miss Lydabelle MacCartney of Chicago was maid of honor. Edward Reitsch of Rockford, Ill., was best man for Mr. Layland.

A reception followed at the Park Central.

DINNER FOR MISS BAILEY.

Misses Wood and Rice and Mrs. Giles Honored by Pre-Nuptial Parties

Mr. and Mrs. John C. Wellwood gave a dinner last night in the Roof Garden of the St. Regis for Miss Barbara Bailey and John Vanneck, who will be married tomorrow. Among the other guests were Misses Marion Ferguson, Alice Brajslin, Helen Beadleston, Dorothy Seymour and Frances Miller and Howard McHenry, Ray Keenan, James Todd and Ferris Booth.

Miss Dorothy McMillan gave a dinner last night at Pierre's for Mrs. Dorothy Arents Giles and Jules de Konkoly-Thege Jr., whose marriage will take place on May 31, and for Miss Barbara King Wood and René Bellinger, whose engagement was announced recently. The other guests included Mr. and Mrs. Donald McMillan, Mr. and Mrs. Whitney Peterson, Mr. and Mrs. George Kahlo, Baron Istvan Koranyi, Alan Miller, Hubert Fisher and Chester Edwards.

Sydney J. Smith gave a luncheon at Pierre's for Miss Florence Rice and his son, Sydney A. Smith, who will be married on June 12 in the chapel of St. Bartholomew's Church.

BRIDGE PARTY ON LINER.

Many Tables Taken to Aid Seamen's Branch of Y. M. C. A.

Many tables have been reserved for the bridge and tea to be given on board the steamship Pennsylvania this afternoon to aid the work of the Merchant Seamen's Branch of the Y. M. C. A. among the deckboys of the transatlantic liners. Mrs. Philip A. S. Franklin has been making the plans, assisted by Mrs. Clifford A. Braider. Among those who have reserved tables are:

Lady White Todd, Mrs. E. Henry Harriman, Mrs. Norton Perkins, Mrs. H. Van Rensselaer Kennedy, Mrs. Henry P. Davison, Mrs. Charles D. Dickey, Mrs. Edward R. Stettinius, Mrs. James B. Lowell, Miss Adelina Moller and Miss Alice Coffin.

Daughter to Mrs. K. A. Brautigam.

A daughter was born to Mr. and Mrs. Karl A. Brautigam of Dobbs Ferry, N. Y., on Monday in St. Ann's Hospital, in this city. Mrs. Brautigam is a daughter of Mr. and Mrs. John A. Kernan of Utica.

Benefit for the Sinnott Home.

A bridge and tea will be given by the Sinnott Memorial Auxiliary today at the Ritz-Carlton to aid the Sinnott Memorial Home for the Aged. Mrs. Francis E. Haag is being assisted in making the arrangements by Mrs. William M. O'Connor, Mrs. Maurice S. Flood, Mrs. Louis Gimbrede and Mrs. Arthur T. Ronan. Among other patronesses are:

Mrs. George Barrow, Miss Grace de Agremonte, Mrs. William W. Freschi, Mrs. Matthew K. Markey, Mrs. Edward Paxton, Mrs. William Hartley, Mrs. Christian Georges, Mrs. George Bascom, Mrs. Michael J. Leo, Mrs. Warren Elmore, Mrs. Ericson, Mrs. Benjamin L. Fairchild and Mrs. Michael

Notes of Social Activities in New York and Elsewhere

NEW YORK.

Mr. and Mrs. Theodore Weicker have leased a villa in Deauville for the Summer. They will be joined there by Mr. and Mrs. Lowell Weicker and their young son. Miss Florence Weicker is now in Paris with her mother, and Frederick Weicker will join the family in Deauville after the close of college.

Mr. and Mrs. Irving Brokaw will sail on the Olympic on May 28 to remain abroad for the Summer.

Mr. and Mrs. David Dows sailed last night on the Majestic for a short motor trip abroad, returning the middle of June to their home at Charlton Hall, Glen Head, L. I.

Mr. and Mrs. Paul Plunkett have closed their home at 232 East Sixty-first Street and have gone to the Anchorage, their place in Port Chester, for the Summer.

Dr. David Jayne Hill of Washington, former Ambassador to Berlin, will sail on the Baltic on May 31.

Captain John Henry Newton, U. S. N., and Mrs. Newton are at the Commodore from Annapolis.

Mr. and Mrs. John R. Drexel and W. Hude Neilson, who were at the Plaza, sailed last night on the Majestic for Paris, where they will be at the Ritz for an indefinite stay.

Mrs. David Stuart Mann, who passed the Spring in New Orleans, has returned to 995 Fifth Avenue, where she will remain until she sails for Europe in June.

Mr. and Mrs. Harry Simms, with their daughter, Miss Gladys H. Simms, formerly of Mount Vernon, N. Y., have taken a permanent residence at 1,235 Park Avenue.

Mr. and Mrs. C. Alexander Tomes, who had been at the Weylin, sailed yesterday on the Scythia to pass the Summer in Scotland.

Mr. and Mrs. William F. R. Hitt of Washington are at the Gladstone.

Mrs. Elgin R. L. Gould is at the Westbury.

Mrs. Bowman Gray of Winston-Salem has returned to the Biltmore.

Mrs. William Adamson of Chestnut Hill, Pa., is at the St. Regis.

Miss Olive Whitman has returned from a trip to the West Indies and has joined her father, former Governor Charles S. Whitman, at the Delmonico.

Mr. and Mrs. William K. Vanderbilt gave a dinner last night in the Central Park Casino.

Mr. and Mrs. Hugh J. Chisholm, who recently returned from Europe, are at the Savoy Plaza.

Mr. and Mrs. Henry B. Sell gave a farewell luncheon yesterday at the Madison before sailing on the Ile de France.

Mrs. M. Banks Taylor gave a luncheon at the Plaza yesterday.

Sir Charles and Lady Marston gave a farewell luncheon yesterday at the Ambassador before sailing on the Majestic to return to London.

Mrs. George Wilde is visiting Mrs. James Griswold Wentz in Washington, D. C.

Mrs. Richard E. Breed and her daughter and son, Miss Jane Breed and Richard E. Breed, have left their home, 640 Park Avenue, and are at the Plaza before going to Hawaii.

Mr. and Mrs. John W. Freeman gave a dinner last night in the St. Regis Roof Garden. Their guests included Mr. and Mrs. Hernand Behn, the Misses Elisabeth and Louise Behn, Mrs. Cornelius Tiers, Prince de Bearn et de Chalais, George Maxwell and William Freeman.

WESTCHESTER.

The Garden Club of New Rochelle met yesterday at the home of Mrs. Robert G. McGregor. Mrs. Mortimer Fox spoke on "The Fragrant Garden."

The music section of the Manor Club of Pelham Manor and the Choral Society will have a luncheon today at the club.

The annual Bronxville Derby Day was celebrated at the Sleepy Hollow Country Club, Scarborough-on-Hudson. J. Mitchell Thorsen was chairman.

Mr. and Mrs. Louis D. Schulman of New Rochelle will give a reception on Sunday in honor of their daughter, Anne, whose engagement to Dr. Henry Gann of White Plains was announced recently.

A dinner will be given tonight at the Belmont Hotel, White Plains, for the benefit of the Westchester County Children's Association. The committee in charge consists of Mrs. J. Albert Campbell, chairman; Mrs. David Swain, Mrs. Kenneth Jeffrey, Mrs. H. Earle Dickenson, Mrs. Henry Simpson, Mrs. W. W. Wickes, Mrs. P. B. Nichols, Mrs. Edward J. Cheney and Mrs. Walter Stark.

The art department of the Larchmont Woman's Club will hold its third annual exhibition on May 20 and 21 at the Larchmont Avenue Church House.

Miss Meribah Starbuck of Bronxville will be a bridge hostess today in honor of Mrs. J. Carl Vance.

Mr. and Mrs. Charles E. Birge of Scarsdale entertained at dinner last night.

LONG ISLAND.

Mrs. Thomas A. Ballantyne of Sea Cliff will entertain today with a luncheon bridge.

Mrs. John Stewart and Mrs. Margaret A. Scully of Bay Shore are in charge of arrangements for a charity bridge on Wednesday evening, sponsored by the local auxiliary to the Southside Hospital.

Mrs. James F. Richardson will open her home in Islip for a bridge for the Bay Shore Garden Club on Friday.

Mrs. George Maidment of Sea Cliff will entertain today with a bridge luncheon.

Mr. and Mrs. Henry Schniewind opened their country place, Wyndhem, at Glen Cove yesterday.

Judge and Mrs. Irving Harrold of Manhasset entertained with a dinner in honor of Mr. and Mrs. Corbin Wheeler of Glen Cove.

Mrs. Churchill K. Southerland of Glen Cove was hostess yesterday at a bridge tea for her house guest, Miss Carolyn Nestor of Chicago.

The Hempstead Harbor Yacht Club at Glen Cove will go into commission on May 30. Commodore John S. Appleby, who has held office for more than thirty years, will raise the flag.

NEW JERSEY.

Mrs. William A. Bishop of Newark was hostess at the anniversary luncheon of the Study Club at her home yesterday.

The garden department of the Women's Club of Glen Ridge held its annual flower show at the club house. Mrs. William L. Parker was general chairman and Mrs. W. W. Elder had charge of the tea room.

The Misses Margaret and Ella Hopkins, daughters of Mr. and Mrs. Alfred R. Hopkins, were bridge hostesses.

Mrs. George F. Simpson Jr of Montclair entertained with a luncheon bridge.

Mrs. Robert Boyd Jr. of Montclair will give a tea today in honor of Mrs. Halsey Taft Tichenor.

Mrs. Frank Barstow of South Orange entertained twenty from New York and the Oranges at a luncheon bridge.

Mrs. Robert B. Gordon of East Orange was hostess at a large luncheon bridge at the Essex County Country Club.

Mrs. Edward Schickhaus of South Orange gave a luncheon and bridge at the Rock Spring Country Club.

Mr. and Mrs. Arthur M. Mitchell of Maplewood will entertain with a bridge tomorrow night for the members of a week-end house party at their Summer home in Speonk, L. I.

A dance for the benefit of Princeton Hospital will be given tonight in Thomson Hall, Princeton, under the direction of Mrs. Stephen Knox Little, Miss May Vreeland, Joseph C. Boyce and Malcolm MacLaren Jr. Before the dance Mr. and Mrs. Philip H. Waddell Smith will give a dinner for their daughter, Miss Alice Waddell Smith; Miss Mary Baldwin Hamill, daughter of Mrs. William Kelly Prentice, will entertain at Cherry Grove Farm, and Joseph C. Boyce will be a dinner host at the home of his mother, Mrs. David C. Boyce. Among the patronesses are:

Mrs. Boyce, Mrs. Luther P. Eisenhart, Mrs. Holmes Forsyth, Mrs. Christian Gauss, Mrs. Arthur Greene Jr., Mrs. John G. Hibben, Miss Sarah M. Hodge, Miss Henrietta Magie, Mrs. Malcolm MacLaren, Mrs. R. S. Parrott, Mrs. Alexander H. Phillips, Mrs. Edward L. Pierce, Mrs. William K. Prentice, Mrs. Moses Taylor Pyne, Mrs. P. H. W. Smith, Mrs. Augustus Trowbridge, Mrs. William U. Vreeland and Mrs. Robert R. Wicks.

The Dahlia Club of Princeton will hold its Spring flower show this afternoon at the Young Women's Christian Association rooms.

The Province Line Club of Princeton held its annual picnic yesterday at Washington's Crossing.

The Princeton Society of the Women's International League for Peace was entertained at the home of Mrs. Theobald Smith. Mrs. Robert H. W. Goheen spoke on "India Today."

WASHINGTON.

Sir Ronald Lindsay, the British Ambassador, and Lady Lindsay, were honor guests at dinner last night of the Canadian Minister and Mrs. Vincent Massey. Colonel L. H. R. Pope-Hennessy, military attaché of the British Embassy, entertained at a reception for the Ambassador and Lady Lindsay yesterday afternoon at the home of Captain T. J. Godfrey, assistant military attaché, inviting to meet there officials of the War Department and army officers on duty in Washington and their wives. Members of the embassy staff and their wives assisted in receiving the guests.

Señor Dr. Don Carlos F. Grisanti, Minister of Venezuela, entertained a large company at luncheon yesterday in the Pan-American Room of the Mayflower. The Minister and his daughter, Senorita Margarita Grisanti, will sail next Wednesday on the Caracas for a holiday trip to Venezuela.

Mrs. Edward Lewis entertained at luncheon yesterday at the Carlton.

Mrs. Henry Breckenridge and Mrs. Charles Minshall of New York City, Mr. and Mrs. H. H. Fleming of Kingston, N. Y., and Mrs. Raymond Belmont and her daughter, Miss Winifred Maddux, of Middlesburg, Va., are at the Carlton.

Mrs. Jeffrey Parsons of New York City is at the Mayflower.

JULES LANDE
+
the brilliant young Virginian with the happy birthright of Gypsy parentage
and his string quartet
play at
LUNCHEON AND DINNER
in the smart quiet of the
SHERRY-NETHERLAND
FIFTH AVENUE AT 59TH STREET, NEW YORK

Lipsticks
GUERLAIN

There is no lipstick as smart as Guerlain! For there is no lipstick which so combines the correct color, the correct consistency, and the certainty of permanence. For Guerlain lipsticks are the product of the premier perfumer of the world. Made in France.

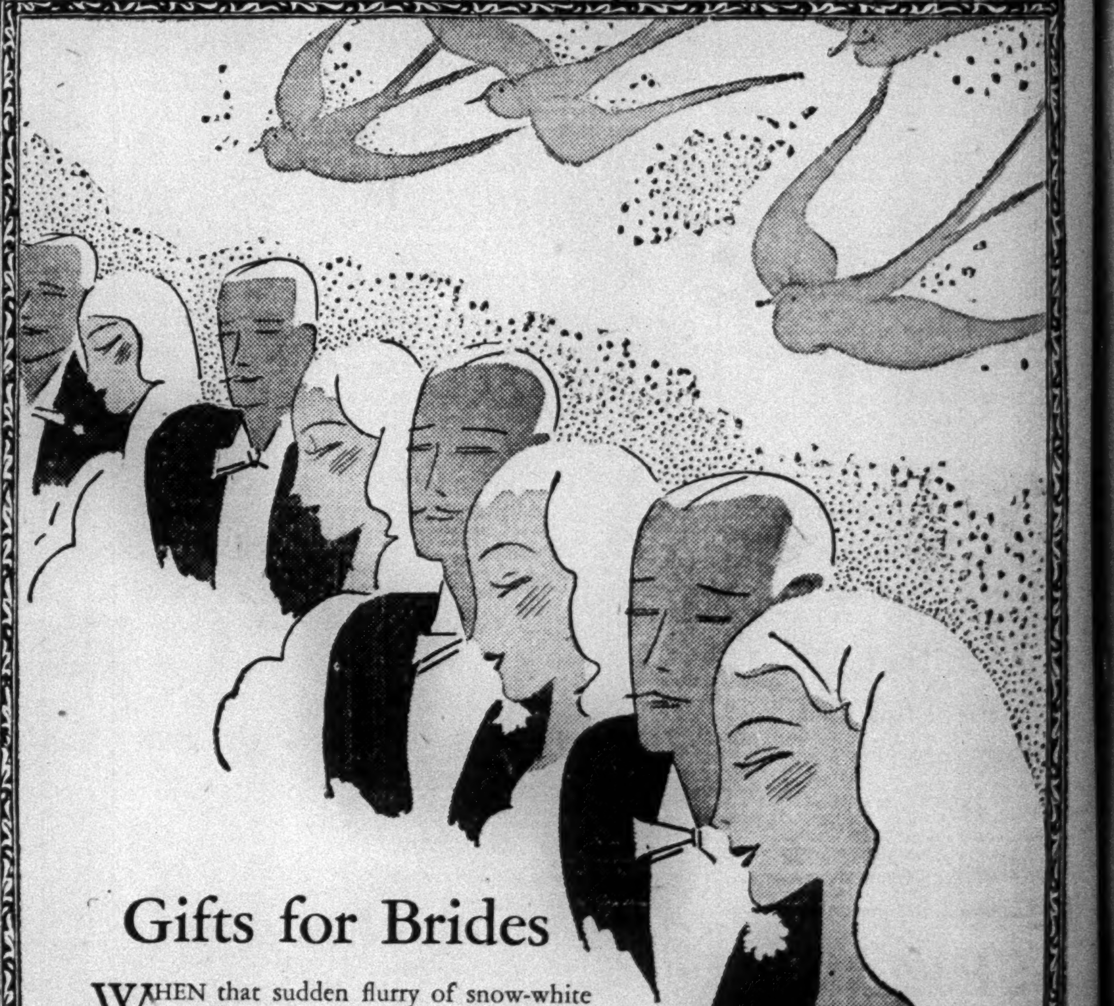

Gifts for Brides
WHEN that sudden flurry of snow-white envelopes bids you be up and gift doing ... let Ovington's be your beacon, your compass and your guide! For eighty and four years good gifts have been our sole concern! We have thousands from which you can choose, swiftly, surely and beautifully and with no great strain upon your time or purse!
OVINGTON'S
"The Gift Shop of Fifth Avenue, Inc."
FIFTH AVENUE at 39th STREET
Telephone: Caledonia 8700

No More Need for a Bedroom

This Daven-O is tailored in fine jacquards....... $98

When a luxurious Daven-O can serve as a sofa by day and a comfortable full-size bed with separate springs and removable mattress by night.

Occasional Chairs

In addition to our stock of chairs which match all our Daven-Os you can find a complete assortment of occasional chairs, all attractively priced

We have three large floors where you will find combination tables, chests, lamps, mirrors — everything to create a beautiful living-room—at prices within reason.

LIBERAL TERMS

CLARK

Since 1904 specializing in the FAMOUS

DAVEN-O

62-64 W. 45th Street

Open Wednesday Evenings

EVERYONE IS TALKING ABOUT IT!

WILLIAM BOLITHO, *N. Y. World:* "Mr. Gold in this book has given us a noble woman. Perhaps, in the whole work, which is crowded with unforgettable pictures of reality, it is this that is best...In one vital quality, that I would have to search far and wide in my memory to find equaled, his portrait of 'mother' is magnificent."

JEWS WITHOUT MONEY

By MICHAEL GOLD

ROSE FELD, *N.Y. Times:* "Overwhelming...It has the deep shadows of a Rembrandt picture, and the high challenge of a Whitman poem."

6th Large Printing Illus. $3.00

HORACE LIVERIGHT NY GOOD BOOKS

WOMRATH'S recommend

THE INDIA-RUBBER MEN

By Edgar Wallace

Love, crime, and adventure seethe in the heart of London in this newest thriller by the internationally famous master of exciting mysteries.

We Also Recommend

FUGITIVES FROM PASSION

By Coningsby Dawson

For Sale or Rent at all

WOMRATH BOOKSHOPS

42 BROADWAY

25 W. 45th St. 299 Madison Ave.

See telephone book for branches

THE PUTNAM BOOKSTORE

2 West 45th St. just west of 5th Av.

OUT OF PRINT BOOKS SEARCHED FOR WITHOUT CHARGE UNTIL FOUND

Telephone VANderbilt 0860

ESPIONAGE

By H. R. Berndorff

Here is the true story of all the female spies and other spies during the World War, before and since. "Important, interesting, timely." — *New York Evening World.* $2.50 at all booksellers or from the publishers, D. Appleton and Company, 35 West 32nd Street, New York.

A RECENT SURVEY of a Sunday Classified section of The New York Times—not a special issue—revealed 243 different occupations mentioned in the Help and Situations Wanted columns. An office boy or a $25,000-a-year executive may be found through the Help Wanted advertisements of The Times.—Advt.

ORATORICAL FINALS TO BE HELD TONIGHT

Ticket Demand Exceeds by Half Capacity of Town Hall —Notables to Attend.

CHEER GROUPS IN BALCONY

Wide Interest Noted in Annual Competition Here—Winner Will Speak at Capital May 24.

Every seat has been taken for the regional finals of the National Oratorical Contest on the Constitution, which THE NEW YORK TIMES will hold tonight at Town Hall here, and the ticket applications have exceeded the capacity of the Forty-third Street auditorium by a full one-half.

The capacity attendance thus indicated will include large delegations both from the competing schools and from other schools which have retained interest in the outcome of the regional championship although their own candidates have been eliminated. The Town Hall balcony will be occupied almost entirely by student cheering sections.

The John Wanamaker Cadets, an organization of the department store, will occupy two rows downstairs. The Boys Club of New York and troop masters of the Boy Scouts of New York and Brooklyn also will have sections. The Passaic (N. J.) High School has chartered special buses to transport the followers of the school representative, Martha Odell.

Notables to Be Present.

Señor Rafael Brache, Minister of Santo Domingo to the United States, will attend in company with Dr. Julio F. Peynardo, son of the former Dominican minister of foreign affairs. The latter comes at the urging of his father who had attended two of the oratorical finals. Others who have arranged to attend include men and women of note who have acted as judges in the oratorical contests this and other years, former Town Hall contestants and many persons who have not missed a Town Hall contest since 1926. Up-State ticket requests have been received from as far as Troy and Le Roy, N. Y.

The eight speakers tonight will be:

MALCOLM HOFFMANN of White Plains High School.
MARIE JOLY of Washington Irving High School, Manhattan.
JACOB LEFKOWITZ of Alexander Hamilton High School.
FREDERICK LOMBARD of Freehold (N. J.) High School.
MARTHA ODELL of Passaic (N. J.) High School.
SEYMOUR M. PEYSER of Horace Mann School for Boys, Manhattan.
MAX RAPAPORT of Erasmus Hall Evening High School, Brooklyn.
ROBERT C. VAN TUYL of Evander Childs High School, the Bronx.

The speakers will deliver six-minute prepared orations and follow, after a period of private study, with ex tempore talks. They will be judged equally upon both performances and upon the further basis of one-half for content and one-half for delivery. The ex tempore topics will be selected from the speakers' own subjects.

Winner to Speak in Washington.

The winner will be the contestant who receives the highest rating from the five judges collectively and who also is specifically marked "first" by at least three. Successive ballots, accordingly, may be necessary. On a second ballot, only the three ranking speakers will be voted upon; on a third, only two.

The winner will represent this region at the national finals in Washington, D. C., on May 24, and will receive a trip to Europe this Summer with all expenses paid, $1,000 in cash (equivalent to four years' college tuition) and a gold medal. Each speaker will receive a prize, with $500 and $250 and gold medals going to the second and third winners and individual prizes of $50 and silver medals to the remaining five.

Program to Be Broadcast.

Station WGBS of the General Broadcasting System will broadcast the Town Hall program, which will begin at 8:25 P. M.

John W. Davis, formerly Ambassador to the Court of St. James's, will be the chairman, and will be introduced by Rollo Ogden, editor of THE NEW YORK TIMES. President George J. Ryan of the Board of Education has accepted an invitation to present the awards, and the judges will be the following college presidents:

Dr. CLARENCE A. BARBOUR of Brown.
Dr. GEORGE B. CUTTEN of Colgate.
Dr. FREDERICK C. FERRY of Hamilton.
Mrs. HELEN TAFT MANNING, acting president and dean of Bryn Mawr.
Dr. JAMES L. McCONAUGHY of Wesleyan.

The contest officials will comprise:

Professor ELMER W. SMITH of Colgate.
ELMER E. BOGART, principal of Morris High School, the Bronx.
WILLIAM J. HALLORAN, principal of Port Richmond High School, S. I.
ALFRED A. TAUSK, administrative assistant of Boys High School, Brooklyn.

The Alexander Hamilton High School Orchestra, with Edward J. A. Zeiner conducting, and Henry F. Seibert, official organist of Town Hall, will provide a musical program.

Fox Movietone News today will make a talkie strip of the eight orators at THE NEW YORK TIMES Building.

All Town Hall seats are reserved, but these reservations will be held only until 8:15 P. M. At that time the doors will be opened to the public, which will be admitted free to any vacant seats.

SIX LINERS SAIL TODAY, THREE GOING TO EUROPE

Seven Ships, Including Mauretania, Are Due From Transatlantic and Southern Ports.

Six passenger ships will sail for Europe and the South today. Seven will arrive.

The Reliance, Roma and Bergensfjord will depart for Europe and the American Legion, Havana and Sardinian Prince for the South. The Mauretania is due from Europe and the following from southern ports: the Bolivar, Santa Barbara, Toltec, Siboney, Bermuda and Western Ocean.

Among the passengers for Cherbourg, Southampton and Hamburg on the Reliance of the Hamburg-American Line are:

Dr. Siegfried Hofmann	Mr. and Mrs. R. W. Prouty
James S. Scott	Udo Rosenthal
Dr. J. H. Pameijer	W. A. Ransom
Dr. George Reid	Mrs. R. M. Ritter
Dr. and Mrs. Hans Roemer	Mr. and Mrs. Arthur von Schlegell
J. H. Furay	R. F. Pack
Paul Forbriger	Mrs. Hector Geiger

The Bergensfjord of the Norwegian-American Line for Bergen and Oslo has the following passengers:

Hans Bull	Miss Ida Geelmuyden
Sigurd Dahlstrom	C. Hagemann
Mrs. Ivar Lykke	Mr. and Mrs. H. W. Hansen
Lief Sigmond	Miss Evelyn Herbert
Dr. and Mrs. Sofus Widero	Miss Ellen D. Jenssen
Mauritz Andreasson	Mrs. Margit Johansen
Miss Franciska Berg	Miss Harriet Kruper
Mrs. Elisa Bockman	Mr. and Mrs. Henry Aatterbury Smith
Mr. and Mrs. George Crolius	John Thorsen

The Ward liner Havana will depart for Havana and Vera Cruz with the following:

Mr. and Mrs. Ricardo Joseph	Luis Leycegui
Mr. and Mrs. Federico Caballero	Herman Renter
Mr. and Mrs. Jorge Robles	Luis B. Moreno
Mr. and Mrs. Carl E. Youngdahl	Caspar Campos
Jennie Whitehouse	Mrs. M. C. McBride
Mrs. Lucy Whitehouse	James Woods
Mrs. George McCarty	Jorge Miranda
Miss Mariana Swift	Mr. and Mrs. L. E. Schwab
Miss Florinda Puente	Mr. and Mrs. Ramon Ontiveros
Miss Dorothy Hatch	Miss Maria E. Loeza
Miss Guadelupe Gueirero	Miss Louise Carnes
	Claude H. Butlein Jr.
	George Weinberger

The following will be on the Munson liner American Legion for Bermuda, Rio de Janeiro, Buenos Aires and other southern ports:

Mr. and Mrs. W. B. MacDonald	J. W. Skinner
C. H. de Ardussey	A. W. K. Billings
Dr. and Mrs. C. C. Burlingame	Arthur L. Warthen
Mrs. A. M. Dodge	Norman Pentreath
Mr. and Mrs. C. E. Dinkey	Charles E. Williams
Mrs. N. F. Sangster	Allen V. Austin
A. H. Lawrence	Rev. Ralph Ostberg
Mrs. Leonard Jacob	Dr. D. N. McPhail
Monroe Isen	Thomas E. Pearman
Mrs. Elizabeth Isen	Miss Nejinta Bradshaw
J. A. Wade	Mr. and Mrs. William Bradshaw
B. S. Bascome	Miss Mary E. Langston

The Cunard liner Mauretania, due from Southampton and Cherbourg, has on board:

Theodore D. Robinson	Dr. and Mrs. J. Galvin Woodworth
Lady Elliott	Miss Margaret M. McBurney
Howard L. Ingersoll	Mr. anr Mrs. C. W. Fielden-Hamilton
Major W. H. Clay	Miss Nancy Redmond
Gordon Selfridge Jr.	Mr. and Mrs. Raymond E. Streit
Thomas Dell	Mr. and Mrs. William E. Winchester
W. J. Hutchinson	
Foster G. Robinson	
Charles C. Conway	
Miss Cynthia Conway	

Dinner for Mrs. Wentz May 20.

United States Attorney Charles H. Tuttle will be the toastmaster at a testimonial dinner for Mrs. James G. Wentz, president of the New York State Women's Republican Club, at the Hotel New Yorker on May 20. Other speakers will be Mrs. Nelson Howard of the Massachusetts State Women's Republican Club, George Montgomery Mitchell and Andrew B. Humphrey of the National Republican Club. Mrs. Wentz founded the club at a meeting at her home in 1900 and has been its only president.

WORK OUT OF DOORS INCREASED IN APRIL

Building, Road and Farm Activities Expanded and Metal Plants Were More Active.

SLIGHT GAINS IN STATE

Smaller Industries Here Improved —Further Increases of Workers Looked For in This Month.

Special to The New York Times.

WASHINGTON, May 15.—Stating that the employment situation throughout the country in April could not be described as "satisfactory," Francis I. Jones, director of the employment service of the Department of Labor, said in a review made public today that there were indications of an improvement in industrial plants the present month and a further expansion of outdoor work.

Curtailed schedules continued in many of the major industries in April Mr. Jones said, with considerable idleness in some localities. The bright spot was an increase in outdoor activities.

"There was no real improvement in the iron and steel industry, and the anticipated upward trend in operations and employment in these mills did not materialize," Mr. Jones said. "This situation was largely true of the automobile industry, which continued on a curtailed basis in a number of instances. Several plants manufacturing automobiles and automobile accessories engaged additional help, but there was not sufficient activity in this industry to absorb the available supply of these workers."

Metal Working Improves.

Metal working, other than iron and steel, Mr. Jones placed among the favorable developments. Satisfactory operations were reported in most localities and skilled tool and die-makers, pattern makers, mechanics and machine hands were well employed.

The boot and shoe factories, particularly in New England, kept their forces well engaged, he said, but there was a surplus of labor in the cotton textile industry, with greatly curtailed schedules in certain sections. Silk mills and rayon factories, however, employed large forces.

Quarries were busy due to the demand for road-building materials and cement factories and construction equipment plants showed some seasonal increase.

Factories producing radio accessories showed increased operation after a dull period of several weeks and there was some expansion at airplane and electrical equipment plants and "overtime" employment in several establishments manufacturing electrical refrigeration.

Increased road construction and expansion of agricultural activities provided employment for many and there was an encouraging increase in building, but there was still a surplus of skilled building tradesmen, Mr. Jones said.

Some Gains Shown in State.

Dealing with New York State, the report said that the employment situation showed some improvement during April, but with part-time operations quite general in many of the leading industries and many plants operating with reduced forces.

"Unemployment while not so acute in April as during the past quarter," the report said of New York State, "was still apparent, particularly in the larger cities. Many workers who were laid off in the various industries during the past few months are gradually being recalled and a further improvement is anticipated during the ensuing months.

For New York City the report said that "activity in several major industries experienced some improvement and factory employment showed a slight gain, though many miscellaneous plants continued on part-time schedules with reduced forces engaged. However, the unemployment situation showed a gradual improvement during April, due principally to the marked increase in outdoor activity, but there was still considerable idleness apparent among building tradesmen, miscellaneous factory workers, wholesale and retail store help, clerical workers and unskilled laborers. A slight increase was noted in the demand for industrial workers and from present indications a further improvement is expected in May.

"In New Jersey," the report said, "employment in several manufacturing industries showed a slight improvement.

RAISES $104,600,000 BY NEW BILL ISSUE

Treasury Department Reports Average Rate of 2.54 Per Cent on Bank Discount Basis.

Special to The New York Times.

WASHINGTON, May 14.—Acceptance of $104,600,000 of bids for the Treasury's new issue of bills, to be dated May 19 and mature Aug. 18, was announced by Ogden L. Mills, Acting Secretary of the Treasury. The treasury had advertised an offer of about $100,000,000 on a discount basis. Bids were opened today at the Federal Reserve banks.

"The total amount applied for was $275,674,000," Mr. Mills said. "The highest bid made was 99.400, equivalent to an interest rate of about 2% per cent on an annual basis. The lowest bid accepted was 99.331, equivalent to an interest rate of about 2% per cent on an annual basis.

"The average price of Treasury bills to be issued is 99.356. The average rate on a bank discount basis is about 2.54 per cent."

BANDITS' PLEA FAILS.

Court of Appeals Rules Against Argument Indictment Was Faulty.

Special to The New York Times.

ALBANY, May 15.—By a four-to-three decision, the Court of Appeals today upheld the conviction of Alexander Bogandoff, Max Rybarczvk and Stephen Grzechowiak of Buffalo, convicted of the murder of Ferdinand Pachter, a payroll clerk of the Chevrolet Motor Company and the Fisher Body Corporation. The court divided over the question of an alleged flaw in the indictment against the men.

The prevailing opinion was written by Judge Irving Lehman, in which Chief Judge Benjamin N. Cardozo, Judges Cuthbert W. Pound and John F. O'Brien concurred. Judge Frederick E. Crane dissented and in his dissent was supported by Judges Henry T. Kellogg and Irving G. Hubbs.

Fechter was shot three times as he was carrying a payroll amounting to more than $8,000 on July 27, 1929.

RESIGNS PRINCETON POST.

Rev. C. P. Johnson, Episcopal Chaplain, Accepts Navesink Call.

Special to The New York Times.

PRINCETON, N. J., May 15.—The Rev. Charles P. Johnson, for several years student chaplain for Episcopalians at Princeton University and head of Foundation House, headquarters for this work, has resigned his Princeton post and accepted the rectorship of All Saints' Episcopal Church, Navesink, N. J., it was announced today. Mr. Johnson begins his new duties at once.

Temporary arrangements have been made to carry on the work of the Episcopal Church among students, but no announcement has been forthcoming from the Proctor Foundation, which controls the student work of the Episcopal Church here, as to Mr. Johnson's successor. Mr. Johnson is a graduate of Trinity College, General Seminary, and had studied and later taught at Princeton University before taking the chaplaincy.

CALLS VITAMINS FOE OF COMMON COLDS

Dr. S. W. Davis Tells State Dental Society Ills Will Disappear if Body Is Well Nourished.

DR. J. V. MERSHON HONORED

Gets Medal for Outstanding Work in Orthodontia—Dr. Alfred Walker Is New President.

The common cold is one of many medical and dental ailments that would tend to disappear if the human body is given the proper nutrition, particularly during the growing years of childhood, Dr. Sherman W. Davis of Indianapolis told 5,000 dentists yesterday, at the annual meeting of the New York State Dental Society at the Hotel Commodore. Vitamins A and C are most essential to the growth and health of the human being, he said.

Attention to diet is most important during the period of childhood, he added. Foods containing calcium and phosphorus are most desirable, and the essential amount of these elements can best be obtained by drinking a quart of milk daily, Dr. Davis explained.

Nutrition Factors Given.

"We have obtained much evidence as the result of recent research showing that best results in nourishing bones and teeth are obtained when the quantities of calcium and phosphorus digested are in relatively equal amounts," he added. "There are four essentials in nourishing bones and teeth. They are:

"Daily digestion of an adequate amount of vitamin C, equivalent to from eight to sixteen ounces of orange or tomato juice.

"Proper amount of calcium and phosphorus, the daily requirement being about 25 grams of the former and about 30 grams of the latter.

"An adequate amount of vitamin D. This quantity is probably contained in two teaspoonfuls of cod liver oil.

"Quantities of calcium and phosphorus digested should be in about equal quantities."

The society unanimously adopted a resolution condemning the practice of some dentists in installing "gross display signs" on the walls of buildings occupied by them. The resolution, offered by Dr. John T. Hanks of New York, declared that the custom is growing and that it tends "to lower the standing of the whole dental profession in the eyes of the public."

Dr. Mershon Gets Medal.

Dr. John Valentine Mershon, former president of the American Society of Orthodontists, received the William Jarvie Fellowship Medal last night at the annual dinner of the convention for outstanding work in dental science.

Colonel Robert T. Oliver, president-elect of the American Dental Society and ranking dental surgeon of the United States Army, praised the work of Dr. Mershon as that of "probably the outstanding orthodontist in the country today." Colonel Oliver said that Dr. Mershon has no superior "in the adaptation of scientific knowledge to skillful clinical practice."

Dr. Alfred Walker of this city, who was elected last year, will be the new president of the society. Dr. George Van Der Pool was chosen as the new president-elect to take office next year at the annual election. Other officers elected were Dr. Fred B. Howe of Ithaca, vice president; Dr. A. P. Burkart of Auburn, secretary, and Dr. George H. Butler of Skaneateles, treasurer.

Radio Music Company Expands.

The Radio Music Company, a subsidiary of the National Broadcasting Company, announced yesterday the purchase of a controlling interest in the music publishing firm of Davis, Coots & Engle, Inc. The new board of directors of the organization includes Harry Engle, president; E. F. Bitner, treasurer; W. S. Fischer, secretary; M. H. Aylesworth, president of the NBC; E. C. Mills, president of the Radio Music Company, and Benny Davis and Fred Coots, song writers.

For spring and summer, the CHELTON-BENKERT is a Calfskin shoe of striking design. With lighter weight sole, elegant hand-set edge and narrow toe. Regular or wing tip. $14.00.

Downtown Stores—11 Cortlandt St. and Woolworth Bldg.—11 Barclay St.

EXCLUSIVE LASTS AND PATTERNS — DESIGNED AND SOLD ONLY BY

WHITEHOUSE & HARDY, INC.

BROADWAY AT 40TH ST. 144 WEST 42ND ST. 20 EAST 42ND ST.

11 CORTLANDT ST.—NEAR BROADWAY

PHILADELPHIA - 1511 CHESTNUT ST.

2 Million dollar

MAY 16 & 17

DAVEGA

51st Anniversary Sale

WEEK-END SPECIAL

FREE TWELVE $6 GRADE FLEETWING GOLF BALLS

with each purchase of an

Alex Mac Donald MATCHED SET

May 16-17 only

$14.88

ONE DOZEN GOLF BALLS	$6.00
Alex MacDONALD Matched SET	$20.00
TOTAL VALUE	$26.00

Doors open 9 A. M. for this event—come early—only two to a customer! No dealers supplied! To celebrate Davega's 51st Anniversary, Davega offers a Daily Sale of standard sports merchandise. Prices slashed to ribbons—even below cost! Hurry! Save at Davega during May!

DAVEGA

MAIL ORDERS—111 E. 42d St.

Downt'n—15 Cortlandt St.	Bronx—224 E. Fordham Rd.
Downt'n—62 Cortlandt St.	Bronx—120 E. Fordham Rd.
Near 13th St.—831 B'way	Brooklyn—417 Fulton St.
Com'dore Htl.—111 E. 42d	B'klyn—1304 Kings H'way
Times Sq.—152 W. 42d	Brooklyn—5106 Fifth Ave.
Cor. 98th St.—2599 B'way	Bensonhurst—2085 86th St.
Harlem—125 W. 125th St.	Browns'lle—1703 Pitkin Av.
Washington Heights—653 W. 181st St.	Astoria—278 Steinway Ave.
Bronx—945 Southern Blvd.	Jamaica—166-07 Jamaica Ave.

NEWARK—60 Park Place (Military Park Bldg.)

ALL STORES OPEN EVENINGS.

TODAY'S THE DAY— *to buy* RCA Radiotrons

"Put new vitality in your set ... Get clearer warm weather reception ... install RCA Radiotrons throughout," say Engineers

Why miss a single day of greater radio enjoyment? Warm weather programs are more enjoyable if your set is equipped throughout with new, live RCA Radiotrons ... the quality vacuum tubes ... standard of the radio industry ... used by engineers and manufacturers everywhere.

RCA Radiotron

THE HEART OF YOUR RADIO SET

Safeguard Their Tender Skins by Daily Use of

Cuticura Soap and Ointment

Never too young to start using Cuticura

Soap 25c. Ointment 25c and 50c. Talcum 25c. Proprietors: Potter Drug & Chemical Corp., Malden, Mass.

Only a Second Rate Business Comes First!

When business comes before health it is usually a second rate business, because a man who neglects his health is only capable of second rate effort ... it is only by occasional neglect that a man can give his business proper attention.

Neglect your business ...

At Atlantic City ...

And watch it grow!

ATLANTIC CITY

Three hours from New York: via Central Railroad of New Jersey (Blue Comet service) from Liberty Street or 23rd Street Stations, or via Pennsylvania Railroad (Pullman service) from Pennsylvania Station or Hudson Terminal. Further information from local ticket agents.

Selected Group of the Finest and Most Representative Hotels

SEASIDE-A-E	TRAYMORE-A-E	GLASLYN-CHATHAM-A
SHELBURNE-E	BRIGHTON-A	KNICKERBOCKER-A-E
ST. CHARLES-A-E	DENNIS-A	LAFAYETTE-A
STRAND-A-E		MORTON-A
CHALFONTE-HADDON HALL-A-E		MARLBOROUGH-BLENHEIM-A-E

[A—American Plan E—European Plan A-E—Both Plans]

Kindly Write for Rates and Reservations

© COPYRIGHTED, F. L. F., 1930

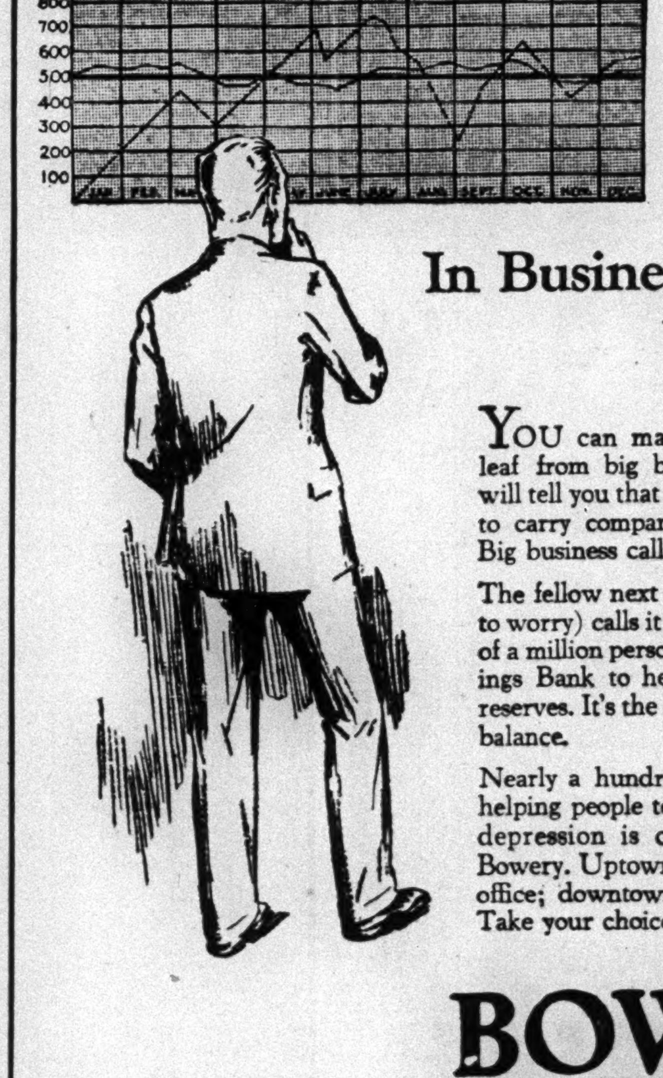

With YOU It's Balance—

In Business ..... It's Stability!

YOU can make money by taking a leaf from big business. Any executive will tell you that business builds reserves to carry companies over slack periods. Big business calls this stabilization.

The fellow next door (who never seems to worry) calls it balance. Over a quarter of a million persons use the Bowery Savings Bank to help them build up their reserves. It's the modern way to maintain balance.

Nearly a hundred years' experience in helping people to prepare for periods of depression is offered to you by the Bowery. Uptowners use the 42nd Street office; downtowners the Bowery office. Take your choice.

BOWERY SAVINGS BANK

110 East 42nd Street 130 Bowery

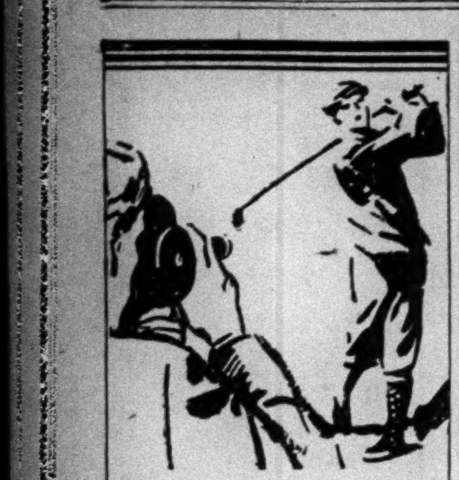

EXCHANGE YOUR OLD STILL or MOVIE CAMERA

FOR A Filmo

AUTOMATIC MOVIE CAMERA

Lift the high spots right out of your vacation this summer and put them on the screen with a Filmo movie camera. Keep a living record of all your sports—or travels—fun with your friends—bring back all the things you want to remember. Press the button—what you see you get. Easy payments at Abe Cohen's.

EXTRA LIBERAL TRADE-IN Allowance

ABE COHEN'S EXCHANGE
120 FULTON STREET (near Nassau)
Formerly 113 Park Row

NEW AIR SERVICE

FOR HARTFORD—SPRINGFIELD—ALBANY
Grand Central Terminal
(20 minutes from 42d St. and Broadway)
2 TRIPS DAILY
9:45 A. M. for All Cities
4:30 P. M. for Hartford and Springfield Only
(Daylight Saving Time)

Fare—Hartford, $6.00; Springfield, $7.00; Albany, $12.00. Flying Time—Springfield, 90 minutes; Albany, 2 hours, 45 minutes.
FORD TRI-MOTORED PLANES EXCLUSIVELY
Phone Longacre 7017 for reservations and schedule, or apply at any hotel or travel bureau.

New England and Western Air Transportation Company

TONIGHT AT 8—

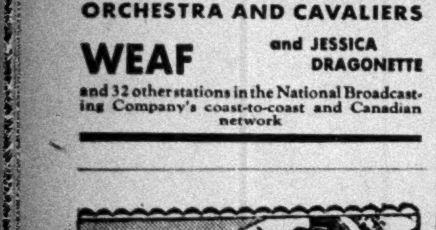

An hour of charming music by the CITIES SERVICE ORCHESTRA AND CAVALIERS

WEAF and JESSICA DRAGONETTE

and 32 other stations in the National Broadcasting Company's coast-to-coast and Canadian network

Thousands of Steps a Day

Make each one easy and comfortable. Shake ALLEN'S FOOT-EASE, the antiseptic healing powder, into your shoes for quick relief of tired, hot, aching feet. ALLEN'S FOOT-EASE makes walking and dancing more enjoyable. Always use it in new shoes. Ask your druggist for the new, handy shaker top tin, so convenient and economical.

Use Allen's Foot=Ease EVERY DAY

'FLYING BLIND' BUILT ON LINES OF IBSEN

Mary Aldis's Play, Acted by Lake Forest Players, Has "Doll's House" on Park Av.

LADEN WITH ARGUMENTS

Heroine's Woes Predominate in Drama of Ideas That Has Only a Few Lively Moments.

FLYING BLIND, a play in five scenes, by Mary Aldis. Staged by M. P. Wamboldt; settings by Sylvia Hamburger; presented by the Lake Forest Players and the Playwrights Theatre of Chicago, Ill., as the fourth bill in the first annual Long Play Tournament. At the Waldorf Theatre.

George Carrington	Ernst von Ammon
Marcia	Helen Walton
George, Jr.	Harry Dickson
Dorothy	Frances Acher
Henry Tillinghast	Edward H. Pasmore
Caroline Tillinghast	Evelyn Pasmore
Ellen	Frances Ambler
Rose	Mildred Weinberger
Hilda	Alicia Gordon
Florence Craig	Virginia Wamboldt
Dr. Felix Hoffman	M. P. Wamboldt
Sarah Brown	Alma Louise Dickson
Liza Hoffman	Martha Wickwire
Isadore Rosenblaum	Gerald A. Frank
Zabinski	Gregory Thomas

It was a "Doll's House" located on Park Avenue, which was the theme of "Flying Blind," the play by Mary Aldis presented last night at the Waldorf Theatre by the Lake Forest Players and the Playwrights' Theatre of Chicago, in the fourth round of the first long play tournament directed by the associated Little Theatres. But it was more than that, for the wealthy Mrs. Carrington is not merely tired of her surroundings and their cramping influence. Unlike Nora, she has a definite place to escape to: the arms of a radical, and his philosophy, too. At least this seems to be the haven she is bound for, until the last minute of the last scene, when she decides that neither her present husband nor her proposed one (he will not be simply her lover because, as he quaintly says, "there are some things even a radical won't do," such as stealing a woman away from her husband at midnight) measures up to her requirements: she goes out, rather to the surprise of the audience, into the night alone.

Arguments about ideas, especially doctrinaire ideas, are apt to be boring offstage as well as on, although the literature of a later day may refer to them as brilliant conversation and be believed when it does not quote. But where one can afford to be less critical at a party, where the spirit of the occasion is more important than the actual things said, on the stage one's sympathies are enlisted with more difficulty, and ideas must be good and stirring or cleverly stated before they have much appeal in themselves. This is the method of a Shaw, who very seldom creates a character; the alternative, more effective when it comes off, as in Ibsen at his best, is to put living figures on the stage to whom the ideas to be discussed are all-important but who yet are more than the sum of their ideas.

Miss Aldis's effort lies somewhere between in intention, and falls rather flat, because her central figure is hardly, as she must of necessity be, a real person, before the play of ideas can be engaging. One must admit, however, that even with inadequate acting in some of the rôles, the play did hold the interest of those who came with some charity in their hearts.

Helen Walton as the wife did enlist one's sympathy to a degree, though her too mobile eyebrows and her fidgety head and shoulders were distracting and were used to register too varied emotions. The two men in the case, both the husband and the radical, were quite inflexible. To the extent that their rôles were really wooden, they performed them successfully, but each had some moments calling for some sort of emotional display to which he was hardly able to rise. It was only Edward H. Pasmore and Evelyn Pasmore who, as the conservative husband's uncle and aunt, carried off their brief turns with complete conviction and gave the play the few lively moments it has.

The sets were quite attractive, as was the costuming. Miss Walton's woes were borne in a series of most becoming changes, from morning pajamas to evening gown.

The final full-length play in this tournament will be given tonight by the Little Theatre of St. Louis, which will perform "The Twelfth Disciple," by Mary Parmly Koues Sachs.

BERLIN HAILS MacMILLEN.

Ovation Given American Violinist in Varied Program.

Wireless to THE NEW YORK TIMES.

BERLIN, May 15.—The concert of the American violinist, Francis MacMillen, at Bechstein Saal tonight was a sensational success. His program included besides Haydn various modern selections, with a barcarole composed by himself, and "Autumnal Poem" by Respighi, which was played for the first time in the concert hall, and was greatly appreciated by the critical audience in which were many musicians and representatives of the diplomatic corps.

Enthusiastic applause brought half a dozen encores.

THEATRICAL NOTES.

"Jungle," by Fred Herendeen, has gone into rehearsal and will open in Detroit on June 9, with New York to follow four weeks later. The players will include Agnes Ayres and Herbert Rawlinson, both once of the films.

Announcement is made that "The Last Mile" will remain at the Sam H. Harris Theatre, probably for an all-Summer engagement. Another company will open on the Coast next month.

The "Strange Interlude" company now playing at the Flatbush Theatre in Brooklyn has had its engagement extended to include next week.

Richard Rodgers and Lorenz Hart are writing the music and lyrics of a show to be produced in London by Charles Cochran in the Fall. The book is being written by Benn W. Levy, adaptor of "Topaze" and author of "This Woman Business."

The American Laboratory Theatre will end its season tonight with performances of "Antigone" and "Le Boeuf sur le Toit."

Mrs. Jacob P. Adler and her seven children will appear at the Second Avenue Theatre tonight in a performance of "The Wild Man" in Yiddish.

MUSIC NOTES.

The first annual concert of the Manhattan College Band will be given this evening at 8:30 o'clock under the direction of Major Lawrence Mansfield Matt in Smith Auditorium, Manhattan College.

The musical societies of the James Madison High School will give their fifth annual concert this evening at 8 o'clock.

Rea Zimmerman, soprano, and Jere Collins, baritone, will appear in joint recital this evening at 8:15 o'clock at the Home Making Centre, Grand Central Palace. The recital is open to the public.

AUCTION SALES

Continuation Storage Sale
By Order of
Manhattan Storage & Warehouse Co.
for Unpaid Storage Charges, With Additions From a Country Estate.
TODAY 11 A. M.
TOMORROW 1:30 P. M.
88 University Place
Bet. 11th and 12th Sts.
Another Fine Sale.
Antique and Modern Furniture & Works of Art
Choice Books
including Early AMERICANA and Manuscripts
Oriental Carpets and Rugs
Bric-a-Brac, China, Old Glassware, Sheffield Plate, Sterling Silver, Ivories, Bronzes, Jewelry, Clock Sets, Draperies and Hangings.
Arthur Kaliski, Auctioneer

EQUITY OFFERS PLAN FOR SUMMER SHOWS

Actors' Association Proposes in Its Magazine a Sliding Scale for Casts.

The Actors' Equity Association is submitting to New York managers and producers a plan to continue theatrical activities in the Summer months, which are now limited almost entirely to speculative productions and tryouts. The proposal is made in an editorial in the May issue of Equity, the association's monthly magazine.

In devising the plan, which Equity admits is chiefly for the relief of unemployed actors, it is assumed that a theatre's regular season will carry the overhead for its operation during the year. The editorial says:

"Now what Equity would like to see tried out would be something like this: Let a producer, or house manager, approximate his overhead expenses per week during May, June, July and August, or for any number of weeks during that period. And let him also figure what would be a fair profit for himself during that period.

"Then let him consult Equity, which will examine and approve or disapprove those figures. With the consent of the association he may then approach his cast with a proposition which may result in a much longer run for his production.

"Briefly, it would be this: As long as the receipts of the play remained above a certain figure the actors would continue to receive full salaries. For each eighth of the total that receipts dropped the actors would accept a reduction of one-eighth of their salaries. If the receipts rose again, so would the salaries.

"Both the manager and the actor would retain the right to give or receive notice of termination of contract, so that in case anything better came along the actor would not be bound to the original production any longer than at present."

THE SCREEN

By MORDAUNT HALL.

The Rough Diamond.

LADIES LOVE BRUTES, with George Bancroft, Mary Astor, Frederic March, Margaret Quimby, Stanley Fields, Ben Hendricks Jr., Lawford Davidson, Ferike Boros, David Durand, Freddie Burke Frederick, Paul Fix and Claude Allister, based on Zoe Akins's play, "Pardon My Glove," directed by Rowland V. Lee. At the Rivoli.

So long as "Ladies Love Brutes," the new talking picture at the Rivoli, concerns itself with the comic actions of a rough diamond intent on giving himself a little polish, all is merry and bright, but when this tale turns to implausible melodramatic incidents, it leaves much to be desired.

In this film, an adaptation of Zoe Atkins's play ("Pardon My Glove"), George Bancroft appears as Joe Forziati, a belligerent and successful building contractor of Italian descent. The woman in the case is Mimi Howell, impersonated by Mary Astor, who gives an appealing and easy performance.

Although the fun in this chronicle is not notable for its novelty or subtlety, it is effective, largely because Mr. Bancroft happens to be the target. One may be amused when the stalwart Joe Forziati outwits a building racketeer, but one laughs heartily when Forziati struggles with a new swallow-tail coat under a tailor's supervision and also later when he has his troubles in buttoning a collar and tying a white bow. There is a nice touch in another chapter when, after playing with Mimi Howell's little boy, Forziati discovers to his chagrin that his bow has come undone. He admits frankly to Mrs. Howell that the knotting of it is beyond him and she helps him out of his dilemma.

All the early sequences are not only well acted, but thoroughly interesting. It is not until after the redoubtable Forziati becomes so enamored of Mrs. Howell and proposes marriage, that things take a turn for the worse. Mrs. Howell, who is awaiting her divorce decree from her husband, played by Frederic March, tells Forziati that she has to consider her child and therefore cannot marry him.

Forziati is presumed to be mentally alert when it comes to gangsters and racketeers, but, nevertheless, Mike Mendino, who has his reasons for hating the building contractor, is strangely successful in foisting on Forziati one of his underlings as a chauffeur. This man, named Slip, has been saved from jail on a kidnapping charge by Mendino, and it is to Slip that Forziati turns in his final attempt to win Mimi Howell's favor. His idea is to have Mrs. Howell's youngster kidnapped and then recover the child. Joe, however, subsequently learns to his dismay that Slip has confided the plot to Mendino, who has not only taken charge of Mimi Howell's little lad, but has also kidnapped Forziati's own youngster.

To the average onlooker it seems impossible for Forziati to outwit Mendino this time, but, with the aid of the screen writers and the director, he does, and in heroic fashion.

Mr. Bancroft plays his part well and toward the close he gives vent to his thunderous laugh.

Mr. March tackles a minor rôle with his unfailing skill. Stanley Fields gives an excellent account of himself as Mendino and Claude Allister affords a few moments of mirth as the tailor.

ZUKOR PREDICTS BIG YEAR.

Executive Cables From Berlin to Session of 300 Publix Aides.

In a cablegram sent yesterday from Berlin by Adolph Zukor to 300 members of Paramount Publix who are convening at the Hotel Ambassador in Atlantic City until Sunday, the head of the film organization predicted that the coming year would be the greatest in the history of the motion picture industry.

"Further perfection in the quality of sound pictures," the cablegram said, "must be relied upon for further increase in theatre audiences. Paramount has geared its production, distribution and theatre plans to meet the ever-changing demands of the public and to anticipate them with novelties, new stars and a constant flow of better pictures."

FIVE CUPS AWARDED IN MUSIC CONTESTS

Glee Clubs and Orchestras Are Heard on Fourth Day of Competition.

Five silver cups, the gift of the New York Music Week Association, were awarded in the public school contests yesterday afternoon in the fourth day's session of the season's series. In the session for junior high school choruses held at Public School 95, Manhattan, the girls' glee club of Public School 101 won the cup with a rating of 92 per cent. In the same session the boys' glee club of Public School 95, Manhattan, won the cup in its class. In the mixed glee club class for junior high schools the club of Public School 171, Brooklyn, won the cup with a rating of 91 2-3 per cent.

At Public School 27, Manhattan, where the annual contest for elementary orchestras was held. Public School 128, Brooklyn, carried off the cup in the Group A class with a rating of 90 5-6 per cent, while the winner in the Group B class was the mixed orchestra of Public School 89, Bronx, which received the highest mark in any contest held in the afternoon, 93 per cent. In Group A class were ten orchestras. All except three received a rating of 85 per cent or better, entitling them to silver shields, the borough trophy. The three orchestras below 85 per cent will be entitled to bronze shields.

The contest for mixed high school choruses was held last night at Julia Richman High School.

With the exception of the finals for elementary school choruses, which will be held at Public School 27, Manhattan, next Monday afternoon, only two more sessions of the school contests remain to be heard—that for junior high school orchestras, which will take place at Public School 83, Manhattan, this afternoon, and the session for girls' high school orchestras, trios and quartets, to be held at Washington Irving High School this afternoon.

ORBELIANI MAKES DEBUT.

Pianist of Caucasian Georgia Gives Recital at Steinway Hall.

Irakli Orbeliani, who in private life is a prince of Georgia, formerly a part of the Russian Empire, made his first appearance in this country as a pianist in a recital yesterday at Steinway Concert Hall. He displayed a remarkable technical facility, which enabled him to interpret with ease selections as varied as the fluent "Italian Concerto" of Bach and the dissonant modernity of "Islamey" by Balakireff.

Mr. Orbeliani is 28 years old and received his musical training in Berlin. Last year he appeared in a number of concerts in Paris and Rome. His début in this country was sponsored by an imposing list of notables.

The selections played ranged from Bach to present-day composers. The program included the "Sonata in A Major" by Mozart, culminating in the "Turkish March," several "etudes" and the "Mazurka in B Minor" of Chopin, and several selections from Liszt, including a "Liebestraum" and the "Mephisto-Valse."

Mr. Orbeliani also played "Arabesque" by Debussy, with sensitive emphasis of its harmonic richness, the "Serenata Española" by Albeniz and "Elegy" by Rachmaninoff.

An enthusiastic audience applauded until an encore was added. Mr. Orbeliani plans to return to this country next Fall.

SIX PLAYS TO CLOSE.

"International Revue" Will Reopen in September for Six Weeks.

Lew Leslie's "International Revue," which opened at the Majestic Theatre in February, will end its engagement tomorrow night. The producer announces that the production will reopen in September for an engagement of six weeks, and that it will then begin a long tour.

Besides "The International Revue" other closings this week will include "Journey's End," "Berkeley Square," "Subway Express," "A Month in the Country" and "The Plutocrat." Among the withdrawals listed for next week are Katharine Cornell's starring vehicle, "Dishonored Lady," and the William Hodge play, "The Old Rascal." The Civic Repertory season will also end on Saturday night of next week.

SELECTS THOMPSON STONE.

People's Symphony Orchestra of Boston Offers Him Baton.

Special to The New York Times.

BOSTON, May 15.—Thompson Stone, conductor of the Handel and Haydn Society and the Apollo Club, will direct the People's Symphony Orchestra next season. The orchestra has been without a conductor for some time.

Mr. Stone's predilection for modern music would indicate that the programs will not be confined solely to the classics.

Early next month Mr. Stone will leave to conduct a series of six weeks of choral concerts at the University of Iowa.

Role for Leslie Banks.

Leslie Banks, the English actor who appeared here during the season in "The Infinite Shoeblack," will return in September to appear in a new play under the management of Lee Shubert. The play, which will

SCREEN NOTES.

The screen offering at the Paramount is an audible film called "The Texan," based on O. Henry's story, "The Double-Dyed Deceiver." In it are Gary Cooper and Fay Wray.

"The Arizona Kid," a talking picture with Warner Baxter and Mona Maris, is at the Roxy.

At the Globe the feature is "Runaway Brides," an audible film based on the play, "Cooking Her Goose," by Lolita Ann Westman and H. H. Van Loan, with Mary Astor and Lloyd Hughes.

The screen offering at the Winter Garden is an audible picture called "Courage," based on the play by Tom Barry. The principals are Belle Bennett and Leon Janney.

"The Big Pond," an adaptation of the play of the same name by George Middleton and A. E. Thomas, will be on view this evening at the Rialto. In it are Maurice Chevalier and Claudette Colbert.

"The Chess Player," a French silent film, with Edith Jehanne, will be on view beginning tomorrow at the Eighth Street Playhouse, formerly called the Film Guild Cinema.

At the Hippodrome the feature will be "Alias French Gertie," with Bebe Daniels.

"Redemption," with John Gilbert, is at Loew's State, Metropolitan, Paradise and Kings Theatres.

At the Colony the feature is "Sunny Skies," a talking and singing picture with Benny Rubin and Marceline Day.

"The Silent Enemy," a silent film describing the struggles of the Ojibway Indians in Canada against hunger, will have its première at the Criterion Theatre on Monday evening.

The first showing of "Bride of the Regiment" will take place at Warners' Hollywood Theatre next Wednesday night. The players in this musical film include Vivienne Segal, Walter Pidgeon, Allan Prior and Louise Fazenda.

Today on the Radio

May 16, 1930. Eastern Daylight Saving Time. Wave length in meters on left of station. All time is P. M. unless otherwise indicated. Stations in each group are arranged in accordance with their location on the dial.

OUTSTANDING EVENTS ON THE AIR TODAY

1:15 P. M.—Advertising Club luncheon. "Radio and Public Opinion," H. V. Kaltenborn—WEAF and WOR.
7:15 P. M.—"New Jersey United States Senate Campaign Issues," Joseph S. Frelinghuysen—WOR.
7:15 P. M.—Wallace Orchestra; Welcome Lewis, contralto—WJZ.
7:30 P. M.—"Astrology," Evangeline Adams—WABC.
8:00 P. M.—Cities Service Orchestra; Jessica Dragonette, soprano; Cavaliers Quartet—WEAF.
8:25 P. M.—Regional championship finals of national oratorial contest at Town Hall—WGBS.
8:30 P. M.—United States Navy Band—WABC.
8:30 P. M.—Ludwig Baumann Orchestra—WOR.
9:30 P. M.—Armour Orchestra and Chorus—WJZ.
9:30 P. M.—Madison Square Garden boxing bouts—WMCA.
10:00 P. M.—Raleigh Orchestra; Rovers Quartet—WEAF.
10:00 P. M.—Armstrong Quakers Orchestra; Lois Bennett, soprano—WJZ.
10:15 P. M.—United States Navy Band—WGBS.
10:30 P. M.—Kodak Orchestra; Olga Albani, soprano—WJZ

NEW YORK

526 M—WNYC—570 Kc.
11:00 A. M.—Civic Information; Aviation Weather
11:05 A. M.—Thought For Today
11:10 A. M.—Care of the Baby—Dr. I. Weinstein
11:20 A. M.—Around the Disc—Peter Hugh Reed
6:00—The Evangeline Country—Mrs. Horace Hotchkiss
6:15—Gertrude Conroy, Songs
6:25—Resume of the Board of Estimate Meetings
6:30—French Lessons—V. H. Berlitz
7:00—Making a Second Home—Mrs. Max Kraus
7:10—Safety Organization in the Small Plant—A. C. Carruthers
7:25—Time; Police Alarms; Baseball Scores; Civic Information

526 M—WMCA—570 Kc
9:00 A. M.—Tuneful Topics
9:30 A. M.—Air School of Health
10:00 A. M.—Motion Picture Program
10:15 A. M.—Organ Recital
10:30 A. M.—Tuneful Topics
10:40 A. M.—Talk—Moth Control
10:45 A. M.—Tuneful Topics
12:00 M.—News
12:10—Radio Auctioneers
12:30—Stock Quotations
1:00—Swiss Trio, Lilyan Drucker, Songs
1:30—Seibert-Wilson Program
2:00—Therenoid Talk
2:15—Talk—Allan Prescott
2:30—Vivian Marlowe, Songs
2:45—Stanley's Jewels
3:00—Seibert-Wilson Program
3:30—Manhattan Towers Program
3:45—The Red Devils
4:00—Stock Quotations
4:30—Ohrbach's Program
5:00—Gay Goldburgs
5:30—Berenson's Entertainers
7:30—Nalda Nardi, Contralto
7:40—Mac and Al
7:55—Seth Thomas Historical Cameo
8:00—Crawford Collegians
8:30—Curb Service Boys
9:00—Therenoid Music
9:30—Madison Square Garden Boxing Bouts
11:00—Norwood's Sport Revue
11:10—Oakland's Orchestra
11:40—A. C. O. Hour
12:10 A. M.—Silver Slipper Orchestra
12:40 A. M.—Saratoga Orchestra.

500 M—WGBS—600 Kc
9:00 A. M.—Dagmar Perkins
10:00 A. M.—Gym Class
10:15 A. M.—Peggy Paige Presents
11:00 A. M.—Beauty—Elsie Pierce
11:30 A. M.—Melody Boys
11:45 A. M.—Fred Cohn, Songs
12:00 M.—Time; News
12:15—Luncheon Music
12:30—Italian Diction—Edna Frandini
12:45—Studio Program
3:00—Mary Bongert, Contralto
3:15—Tales of Hoffman
3:30—Paul Ray, Songs
3:34—Stock Quotations
4:00—Y. M. C. A. Program; Fads and Fancies—J. T. Curtin; Mme. Jacoba Besseling, Violin; Lawrence Leahy, Tenor.
4:30—Salon Symphonists
5:00—Memory's Book Shop—Vance Hays
5:15—Temple Emanu-El Services
6:15—Sports Talk—A. J. Palange
6:20—News
6:30—Barney Company
6:45—Baseball Results
7:00—Lillian Benisch, Contralto; Salon Symphonists
7:30—Herbert's Entertainers
8:00—Dorothy and Jack Reid, Songs
8:15—Dean J. L. Dandreau—Talk
8:25—Regional Championship Finals of National Oratorical Contest at Town Hall.
8:45—Three Little Sachs
9:00—Continuation of Oratorical Contest
10:15—U. S. Navy Band
11:15—Polish Hour

454 M—WEAF—660 Kc
6:45 A. M.—Health Exercises
8:00 A. M.—Jolly Bill and Jane
8:15 A. M.—Morning Devotions
8:30 A. M.—Cheerio
9:00 A. M.—Morning Melodies
10:00 A. M.—Hits and Bits
10:15 A. M.—National Home Hour
10:30 A. M.—Betty Crocker
10:45 A. M.—National Home Hour
11:00 A. M.—Blue Streaks Music
11:15 A. M.—Household Institute
11:30 A. M.—Blue Streaks Music
11:45 A. M.—Founding a Nation—Boston Clashed with Stuart Kings—Dean Gleason L. Archer
12:00 M.—On Wings of Song; Elva Evans, Contralto
12:45—Market Reports
1:00—Palais d'Or Orchestra
1:15—Advertising Club Luncheon; Radio and Public Opinion—H. V. Kaltenborn
2:00—Elizabeth Oliver, Soprano
2:15—Child Study Association
2:30—Melody Three; Helen Schaefer, Contralto
3:15—General Sport and Recreation—Captain Scully
3:30—Morgan Trio
4:00—Moxie Hostess Program
4:15—Studio Program
4:30—Dancing Melodies
5:00—Children's Program
5:30—Tea Timers
5:45—Old King Cole
6:00—Summary of Programs
6:05—Black and Gold Orchestra
6:15—World in Music—Pierre Key
6:30—Park Central Orchestra
6:55—Baseball Scores
7:00—Arcadie Birkenholz, Violin
7:15—Universal Safety Series, Sketch—Old Man Trouble
7:30—Raybestos Twins
8:00—Cities Service Concert Orchestra; Jessica Dragonette, Soprano; Cavaliers Quartet; Leo O'Rourke, Tenor; John Seagle, Baritone; Lucien Schmit, 'Cello.
9:00—Clicquot Eskimos Orchestra
9:30—Old Company's Program
10:00—Raleigh Revue—Elliott Shaw, Baritone; Rovers Quartet; Ohman and Arden, Piano Duo
11:00—St. Regis Orchestra
12:00—Huntley Orchestra

422 M—WOR—710 Kc.
6:45 A. M.—Gym Classes
8:00 A. M.—Time, Weather
9:00 A. M.—Shopping Service
9:30 A. M.—Cushman Music
9:45 A. M.—WOR Ensemble
9:55 A. M.—Rockaway Point Talk
10:00 A. M.—How to be Well Dressed—Mary Picken
10:15 A. M.—Studio Orchestra
10:30 A. M.—Creative Art for Children—Mrs. Rose Jeffers
10:45 A. M.—Delivery Boys, Songs
11:00 A. M.—Adventures in Homemaking—Mrs. Helen Baldwin
11:15 A. M.—Women's Institute
11:45 A. M.—Erna Pielke, Songs
12:00 M.—Aviation Weather
12:03—Just Neighbors—Cathleen Carr and Kathryn Parsons
12:30—Palais Royal Orchestra
12:50—Montclair Ensemble
1:15—Same as WEAF
2:30—Common Sense to Mothers—Mrs. John S. Reilly
2:45—Matthew Ryan, Tenor
3:00—Russell Eves, Piano
3:15—Hilda Kay, Contralto
3:30—Aquarium Talk
3:45—Albert's Trio
4:00—French Lessons—Prof. Edmond LaVergne
4:15—Newark String Trio
4:45—Tuberculosis, Talk
5:00—Children's Program
5:15—Trini Orchestra
5:45—Program Resume
5:50—Week-end Detours—Ralph Sprague
6:00—Uncle Don, Songs, Stories
6:30—Sports Talk
6:45—Astor Orchestra
7:15—New Jersey U. S. Senate Campaign Issues—Joseph S. Frelinghuysen
7:30—Moe Levy and Son Revue; Ross Orchestra; Aida Ward, Soprano; Rollin Smith, Baritone
8:00—Photomaton Program
8:30—Ludwig Baumann Orchestra
9:00—Wandering Gypsies
9:30—Fanny Farmer Ensemble
9:45—Vincent Astor's Expedition to Galapagos Islands—Dr. Charles H. Townsend
10:00—The Beggar's Bowl
10:30—Lyons & Lyons Present; Nina Gordoni, Soprano; Restivo, Accordion; Henri Garden, Tenor
11:00—Time; News; Weather
11:05—Janssen's Orchestra
11:30—Moonbeams

395 M—WJZ—760 Kc
7:30 A. M.—Dance Orchestra
7:45 A. M.—Landt Trio
8:00 A. M.—Quaker Crackels Man
8:15 A. M.—Headliners Band
8:45 A. M.—Popular Bits
9:15 A. M.—Parnassus Trio
10:00 A. M.—Manhatters Music.
10:45 A. M.—Food Talk
11:00 A. M.—Salon Singers
11:30 A. M.—Musical Miniature; Marion Ross, Soprano
12:00 M.—Dance Band
1:05—String Trio
1:45—Farm and Home Hour
2:30—Health Program in Westchester County—Dr. Nathias Nicoll Jr.
2:45—Thousand Melodies Band
3:15—Round the World—Sidney Greenbie
3:30—Chicago Serenade
4:00—Pacific Feature Hour
5:00—The Seven Arts—Gilbert Seldes
5:15—Over a Cup of Tea
5:30—Summary of Programs
5:35—Stock Quotations; Financial Summary; Cotton Exchange Quotations; State and Federal Agricultural Reports
6:00—Whyte's Orchestra
6:15—Cloverdale Limelights—Muriel Pollack and Vee Lawnhurst, Piano Duo; Richard Maxwell, Tenor
6:45—Literary Digest Prohibition Poll—Floyd Gibbons
7:00—Amos 'n' Andy—Sketch
7:15—Wallace Silversmiths Orchestra; Welcome Lewis, Contralto
7:30—Baseball Scores
7:35—Songs of the Soldiers
8:00—Pickard Family, Songs, Novelty Orchestra
8:30—Hickok Hysterical Sportcasts; Ben-Hur Drives a Mean Chariot.
8:45—Famous Loves; Robert Louis Stevenson—Sketch
9:00—Interwoven Pair; Ernie Hare, Baritone; Billy Jones, Tenor
9:30—Armour Orchestra; Mixed Chorus; Dorothy Bowen, Soprano
10:00—Armstrong Quakers Orchestra; Lois Bennett, Soprano; Mary Hopple, Contralto; Male Quartet
10:30—Kodak Orchestra; Olga Albani, Soprano; Male Quartet
11:00—Elgin Program
11:15—Spitalny's Music
12:00—Slumber Music

370 M—WPCH—810 Kc
9:00 A. M.—David Levine, Songs
9:15 A. M.—Therenoid Talk
9:30 A. M.—Gym Class
9:45 A. M.—Jimmy Cavanaugh and Dorothy Gale, Songs
10:15 A. M.—Poet's Corner
10:30 A. M.—Mildred Sunn, Songs
10:45 A. M.—Snyder Buddies
11:00 A. M.—Current Events
11:15 A. M.—Frances Israel, Soprano; Eddie Martin, Songs
11:30 A. M.—Dental Talk
11:45 A. M.—Don Oliviero, Songs
12:00 M.—Information; News
12:05—Radio Tapper; Danny Davis, Tenor
12:20—Elvira Geiger, Piano
12:30—Brinkley Sisters, Songs
12:45—Ann Pavo, Songs
1:00—Seibert-Wilson Program
1:30—Talk—Allan Prescott
1:45—Wanda Goll, Songs; Annette Andre, Diseuse
2:05—The Woman About the House—Dorothy Ames Carter
2:15—Georgia Peaches; Willie St. Clair, Songs
2:30—Radio Auctioneers
3:00—Charles Rothman, Comedian
3:15—Dorothy Calvert, Soprano
3:30—Service—Albert Schanzer
4:00—Landau Buddies
4:30—Charles Fulcher, Tenor; Elaine Lang, Contralto
4:50—Grace King, Soprano
5:00—Ship Ahoy—Sketch
5:20—Pets—Agnes Williamson
5:30—Seibert-Wilson Program
6:00—Cripples' Program
6:30—Nardi and Allen, Songs
7:00—Scandinavian Travel Talk
7:15—Mable Albertson, Diseuse
7:25—Evangeline Day, Astrologer
7:30—George and Rufus
7:45—Eugenia Bauman and Kolia Negin, Songs
8:00—Rajah Rabold, Mind Reader
8:15—What's New—A. David Schenker
8:30—Rosa Rosalie, Music
8:45—Jean Welker, Songs

349 M—WABC—860 Kc
8:00 A. M.—Organ Reveille
8:30 A. M.—Morning Devotions
8:45 A. M.—The Melody Parade
9:00 A. M.—Music; News; Humor
9:30 A. M.—Morning Moods
10:00 A. M.—Homemakers Club
12:00 M.—Columbia Revue
12:30—Yoeng's Orchestra
1:30—Savoy Plaza Orchestra
2:00—Aztecs Music
2:30—Ann Leaf, Organ
3:00—Littmann Orchestra; Byron Holiday and Joey Ray, Tenors; Helen Richards, Contralto
3:30—Talk—Oswald Garrison Villard
3:45—How Psychology Is Reducing Automobile Accidents—Dr. Walter V. Bingham
4:00—Light Opera Gems
4:30—Thirty Minute Men
5:00—WGHP Captivators
5:45—Henderson Garden Hour
6:00—Melody Musketeers
6:30—Littmann Orchestra; Byron Holiday and Joey Ray, Tenors; Helen Richards, Contralto
7:00—Commodore Ensemble
7:15—Young Germany—H. V. Kaltenborn
7:30—Evangeline Adams, Astrologer
7:45—Howard Fashion Plates; Henry Burbig, Humorist
8:00—Nit Wit Hour
8:30—U. S. Navy Band
9:00—True Story Hour
10:00—Quaker State Orchestra; Male Quartet.
10:30—Gold Medal Fast Freight
11:00—Tribune Observer
11:15—Heywood Broun's Radio Column
11:30—Osborne Orchestra
12:00—Ellington's Band
12:30 A. M.—Midnight Melodies

297 M—WHN—1,010 Kc
9:30—Academy Orchestra
10:00—Roseland Orchestra
10:30—Christian's Orchestra
11:00—Honolulu Melodists
11:30—Marabe Trio

297 M—WPAP—1,010 Kc
10:00 A. M.—Health Exercises
10:15 A. M.—Journeys Through Music Land—Dorothy Lewis
10:30 A. M.—Organ Recital
11:00 A. M.—Big Sisters Program
11:15 A. M.—Studio Program
11:30 A. M.—Woman's Hour
12:30—Studio Program
1:30—Babs Pettelby, Songs
1:45—Frank Durham, Tenor
2:00—Eleanor Reynolds, Soprano
2:15—Mme. Geiger, Piano
2:30—Fred Whiteman, Songs
2:45—Eleanor Judd, Piano
2:55—How Books Are Made—Frederick Leonard
3:00—Handler Serenaders

297 M—WRNY—1,010 Kc
1:00—Post News
1:10—Aviation Weather
3:30—Harlem Concert
4:00—Stock Market Resume
4:15—Bon and Joan, Songs
4:30—Frances Simpson, Piano
4:45—Puzzle Hour—Dorothy Lewis.
5:00—Gold and Simon, songs
5:15—Walter Grueninger's Letters
5:30—Salon Ensemble
6:00—Current Events—Arthur Westermayr
6:15—Rasmus and Rastus
6:30—Clinton Orchestra
7:00—Mary Harding, Piano
7:15—The Journalist
7:30—Guy Nankivel, Tenor
7:45—Sport Talk
8:00—Viennese Ensemble
8:30—Russian Bear Orchestra
9:00—From a Diary

273 M—WLWL—1,100 Kc
6:00—Robert Phillips, Tenor
6:20—Onofrio Manzella, Violin
6:30—Concert Orchestra
6:40—Labor Relation of Tomorrow—Joseph Ryan
6:55—Libby Neidus, Soprano
7:20—Endorsed Motion Pictures—Mrs. Thomas McGoldrick
7:40—Concert Orchestra

265 M—WOV—1,130 Kc
9:00 A. M.—Sunshine Hour
9:30 A. M.—Gym Class
10:00 A. M.—Bits of Melody
10:45 A. M.—Talk—Dr. Charles H. Duncan
11:00 A. M.—String Ensemble
11:45 A. M.—Dogs—Daisy Miller
12:00 M.—Vivien Menne, Soprano
12:15—Dance Orchestra
12:45—Ionizer Period
3:00—Melody Men
3:15—Women's Peace Society
3:30—International Symphonette
4:00—Dr. Elmer Lee's Counsel
4:15—Neysa Tempest, Soprano
4:45—Brinkley Sisters, Songs
5:00—Gaire Program
5:30—Dance Orchestra

231 M—WBBR—1,300 Kc
6:30 A. M.—Devotional Period
2:00—Studio Orchestra; Robert Albers, Bass
2:30—Leon Silver Program
3:00—New Earth—R. H. Barber
3:15—Studio Orchestra
3:30—Markets and Menus
3:45—Fred Franz, Tenor
6:00—Dinner Hour Musicale
6:25—A Message of Hope for Mankind—Grant Suiter
6:40—Clarion Trio; Ted Logan, Tenor
7:00—Newsbeams
7:15—Ernst Hawaiians; Mary L. Rollins, Contralto
7:40—Russian Lecture

231 M—WEVD—1,300 Kc
4:00—Melodious Moments
4:30—Hints From Suzanne
5:00—Tea Time Tunes
5:45—Green Brothers' Orchestra

222 M—WCDA—1,350 Kc
12:00 M.—Luncheon Music
12:30—Merit Program
12:45—Terry's Town Topics
1:00—Pianologue
1:15—Citizenship Talk
1:30—Giovanni Vicari, Mandolin
1:45—WCDA Trio
2:00—English Lesson
2:30—Melody Lady, Soprano
2:45—Talk—H. B. Drollinger
3:00—Associated Thrift Program
3:15—Sports Talk—A. J. Palange
3:30—Dance Music
4:00—Littmann's Entertainers

222 M—WMSG—1,350 Kc
8:30 A. M.—Music
9:00 A. M.—Shopping Talk
9:30 A. M.—Music
7:30—Blanche Le Bau, Songs
7:45—Andrew Shea, Tenor
8:00—Tuneful Topics
8:15—Eddie and Laurette Adams, Songs
8:30—Sohmer Concert
9:00—Penthouse Players
9:30—Studio Program
9:45—Giselle Dauer, Soprano
10:00—Veterans of Foreign Wars
10:15—Manila Ensemble; Mixed Quartet
11:00—Three Radio Mikes
11:15—George Mitchell, Composer
11:30—Theatrical Reviews
11:45—Janet Wallen, Songs

EAST

380 M—WGY, Schenectady—790 Kc
6:15—Dinner Music
6:45—Baseball Scores
7:00—Personality Problems of Store Salespeople—Prof. Ernest M. Ligon
7:11—Ollie Yettru, Piano
7:13—Footnotes—T. A. Cohen
7:15—Ollie Yettru, Piano
7:30—Same as WEAF
8:00—General Electric Orchestra
9:00-11:00—Same as WEAF
11:00—Pop the Question
11:30—Same as WEAF

306 M—KDKA, Pittsburgh—980 Kc
6:00—The History of the Dog and Cat—Dr. E. Alfred Wolf
6:30—Mac and Al
6:45—Same as WJZ
7:30—Grundy Political Talk
8:00—Decisions for Freedom
8:30-11:15—Same as WJZ
11:15—Time; Weather
11:20—Teaberry Sport Review
11:25—William Penn Orchestra

303 M—WBZ, Springfield—990 Kc
6:20—Sport Digest
6:30—Same as WJZ
6:45—Sallinger's Vagabonds
7:00—Same as WJZ
7:30—Mac and Al
7:45—Garden Gossip
8:00—Carmote Caravan
8:30-11:15—Same as WJZ
11:15—Sport Digest
11:23—Statler Orchestra

283 M—WBAL, Baltimore—1,060 Kc
6:00—Same as WJZ
7:00—WBAL Ensemble; Elmer Bernhardt, Baritone; Nathan Cohen, Xylophone
7:30—Majestic Moments

283 M—WTIC, Hartford—1,060 Kc
8:00—Same as WEAF
10:00—Sketch—The Doctor 'n' the Schoolmaster
10:25—Baseball Scores
10:30—Travelers Orchestra
11:30—News; Weather
11:35—Worthy Hills Orchestra

273 M—WPG, Atlantic City—1,100 Kc
1:30—Morton Orchestra
2:00-5:00—Same as WABC
5:00—Closing Market Quotations
5:15—Organ Recital
5:30—Children's Program
5:45—News
8:00—Same as WABC
8:30—Cape May Pathfinder
8:40—Graduation Exercises, Atlantic City Hospital School of Nursing
9:30—Auditorium Orchestra
10:00—Oriole Glee Club
10:30—Studio Concert
11:00-12:30 A. M.—Same as WABC
12:30 A. M.—Organ Recital

261 M—WHAM, Rochester—1,150 Kc
6:15—Stock Quotations; News
6:45—Same as WJZ
7:15—Dic-a-Doo Cleaners
7:30—Arpeako Minstrels
8:00-12:15 A. M.—Same as WJZ
12:15 A. M.—Organ Recital

234 M—WCAP, Asbury Park—1,280 Kc
9:30 A. M.—Tustings Entertain
10:00 A. M.—Abrams Revue
11:00 A. M.—Reid's Organ
6:45—Monterey Music
7:15—Abrams Talk
7:30—Berkeley Trio
8:00—Stanley Height, Songs
8:15—Rose Zinski, Piano
8:30—Casino Music

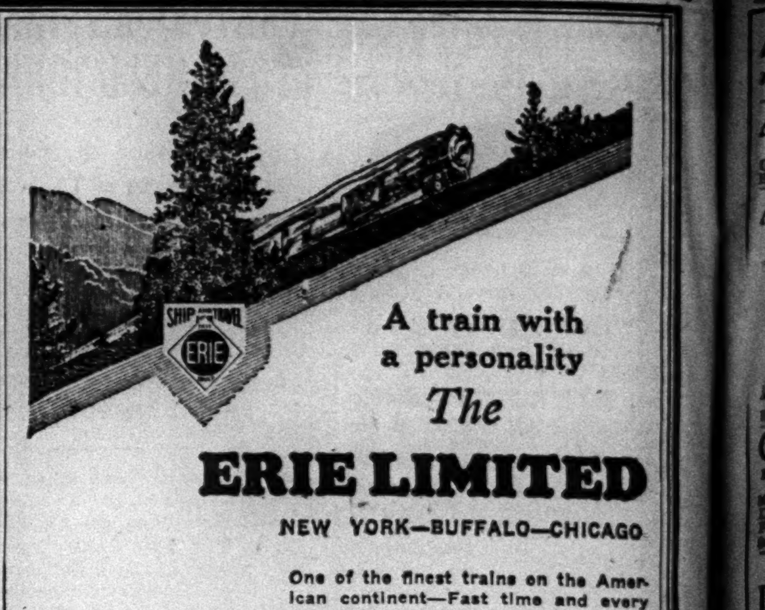

A train with a personality

The ERIE LIMITED
NEW YORK—BUFFALO—CHICAGO

One of the finest trains on the American continent—Fast time and every travel luxury—Connections with the West—Gorgeous scenery—Lowest fares.

Luxurious Equipment—De Luxe Individual Seat Coaches—Coach Club Car (radio equipped)—Newest room and section Sleeping Cars—Latest type Parlor Cars (New York-Buffalo)—Sun Room Observation Lounge (radio equipped)—Superb Dining Car service at moderate cost.

Other fine Erie trains, with Pullman, Coach, and Dining Service leave New York (Jersey City Station):

Chicago Express
For Binghamton, Elmira, Youngstown, Akron and Chicago
4:00 P.M. D.S.T.

Lake Cities Express
For Buffalo, Jamestown, Youngstown and Cleveland
9:00 P.M. D.S.T.

Pacific Express
For Binghamton, Elmira, Buffalo and Chicago
1:55 A.M. D.S.T.

Lv. New York (Jersey City Sta.) ... 10.00 A. M. DST
Ar. Binghamton ... 2.20 P. M. EST
Ar. Elmira ... 3.55 P. M. EST
Ar. Buffalo ... 7.20 P. M. EST
Ar. Chicago ... 8.00 A. M. CST

Low round trip fares to the West beginning May 15.

For information or reservations call A. C. Hilton, Asst. Gen. Pass. Agent, 38 West 40th St., Pennsylvania 0933, or any other Erie ticket office.

ERIE RAILROAD SYSTEM

RESORTS

NEW YORK.

BRIARCLIFF LODGE
BRIARCLIFF MANOR, N.Y.
WESTCHESTER COUNTY
For rest, relaxation or Sports You will enjoy a visit to this Beautiful Hotel where Spring evolves in all its Glory...
Telephone Briarcliff 1640

Smiling Twins Summer Hotel (New), Fireproof, Carmel, N. Y.—$21-$28 American Plan; enjoy week's rest, vacation, in the Switzerland 99 minutes from Broadway.

LONG ISLAND.

NEW PARK INN
Rockaway Park, L.I. Belle Harbor 5800
Opens Decoration Day
OCEAN FRONT
MODERN—FIREPROOF
38 MINUTES FROM PENN STATION
Special Rates Decoration Day & June
L. WINTERFELD, Mg. Dir.

NEW Hotel Cedarshore
AND COTTAGES
On Great South Bay
SAYVILLE, LONG ISLAND
A charming modern hotel, delightfully located. Every room with bath; elevator, private beach, orchestra. Excellent commutation.

ADIRONDACKS.

ADIRONDACK INN
Sacandaga (Fulton Co.), N. Y.
OVERLOOKING THE NEW SACANDAGA LAKE
27 miles long, area of 43 square miles. All water sports. Nine-hole golf course on hotel grounds. Fine orchestra concert and dancing. Hotel modern. Booklet. Opens July 1.
J. H. BUTTERFIELD, Manager.

HIGHLAND PARK CLUB
FORMERLY GRAND VIEW HOTEL
LAKE PLACID, N. Y.
OPENS JUNE 14
Mrs. Rukeyser requests former patrons to make reservations as early as possible.
J. J. SWEENEY, Lessee.
N. Y. Office, Hotel Webster, 40 West 45th St.
Telephone Vanderbilt 1300.

ASBURY PARK.

PLAZA
Asbury Park (N. J.)
European Plan on the Ocean Front
Special Decoration Day and week-end rate, $1 single inclusive, Thursday, Friday, Saturday and Sunday; European plan; orchestra, dancing, shore dinners. Phone 6900. James Kelsey.

ATLANTIC CITY.

The PRESIDENT
Atlantic City's Newest Boardwalk Hotel
Sea Water Swimming Pool
Marine Sun Deck
American-European Plan
Special Spring Rates
Charles D. Boughton, Manager

PRINCESS
COMFORT—COURTESY—SERVICE
OCEAN END OF SOUTH CAROLINA AVE.
SPECIAL MEMORIAL WEEK END RATES

Hotel Flanders
St. James Place near Boardwalk
American Plan—Roof Solarium
FAMILY ESTABLISHMENT OVER 50 YEARS
Open All Year

"PERFECTION-IN-LIVING"
The Shelburne Atlantic City

The TRAYMORE ATLANTIC CITY
The Pre-eminent Hotel Achievement

ELLIS OWNERSHIP MANAGEMENT
The WILTSHIRE
100 feet from Steel Pier on Virginia Ave.
Solicits your inquiry for rates.

RALEIGH St. Charles and Beach, Atlantic City, N. J. American plan.
Schoenthal & Wirtschafter, Owners.

MASSACHUSETTS.

Oak Bluffs AND Vineyard Haven
ON BEAUTIFUL
Martha's Vineyard Island
Bathe at our beaches—fish in our lakes—hunt and tramp in our woods and fields—motor on our beautiful roads just once and you will never spend a vacation anywhere else.
3 Golf Courses—Tennis—Boating.
Address Information Bureau, Oak Bluffs, Mass.

TOUR NEW ENGLAND.
Folder and road map free.
Write Box 1654, Springfield, Mass.

NEW HAMPSHIRE.

BRETTON WOODS
White Mountains
New Hampshire
THE MOUNT PLEASANT, Open June 26th.
THE MOUNT WASHINGTON, Open July 3d.
New York Office: 2 West 45th Street, Room 508

VERMONT.

LAKE DUNMORE HOTEL
LAKE DUNMORE, VERMONT
Fishing, tennis, dancing, golf, bathing, saddle riding. Selected Clientele. Booklet.
Walter B. Bean, Manager.

CEDAR GROVE HOTEL
Lake Bomoseen, Vermont
Fishing, dancing, golf, tennis, saddle riding. Booklet. Opens May 29.
LEO. P. QUINLAN.

78th SEASON
EQUINOX HOUSE
Open June 20 to Nov.
Manchester-in-the-Mountains, Vermont
N.Y. Office, Hotel St Regis, 5th Ave. at 55th St.

MAINE.

BEAUTIFUL NEWAGEN INN!
Ocean pool, archery, golf, tennis, fishing, boating. Hot and cold salt water baths. Good State roads. Ideal for families. Open June 25-Oct. 1. Write for booklet. NO HAY FEVER.
JOSHUA L. BROOKS, Owner
144 Wilbraham Ave., Springfield, Mass.

CHOOSE THE STATE OF MAINE
For a Happy, Healthful Vacation.

NORTH CAROLINA.

Pinehurst, North Carolina
WINTER HEADQUARTERS FOR GOLF
Write: General Office, Pinehurst, North Carolina

WEST VIRGINIA.

The Greenbrier Hotel
WHITE SULPHUR SPRINGS, W. VA.
AMERICA'S PREMIER RESORT. OPEN YEAR ROUND
Superb Golf. Reservations at THE PLAZA, N. Y.

CANADA.

Royal Muskoka
Canada's finest summer hotel in the heart of the Muskoka Lakes. Overnight from leading U. S. points. Rates, motor guide, maps, from Royal Muskoka Hotel, Gravenhurst, Ont.

CANADIAN NATIONAL
TO EVERYWHERE IN CANADA.
505 Fifth Avenue, New York City.

FOREIGN HOTELS AND RESORTS.

BERLIN TRAVEL and COMMERCIAL INFORMATION FREE
CITY OF BERLIN INFORMATION OFFICE
Room 513, 665 Fifth Ave., New York.

STUTTGART REICHSBAHNHOTEL 100 rooms, 25 with bath. Situated in the main station.

Looking for An Apartment?
CONSULT classified list of available apartments in New York and suburban sections in Apartments to Let columns The New York Times.

ADA BEATS THE DRUM
with MARY BOLAND
JOHN GOLDEN THEATRE, W. 58th St.
Matinees Wednesday and Saturday

A MONTH IN THE COUNTRY
By IVAN TURGENEV
LAST 3 TIMES!
GUILD THEATRE, 52nd, West of B'way
Evenings 8:30. Last Matinee Tom'w, 2:30

APRON STRINGS 4th Month
"A laugh-filled play."—Telegram.
Roger Pryor—Jefferson De Angelis
48TH ST. THEATRE, E. of B'way
Eves. 8:50. Mats. Wed. & Sat., 2:40

LAST 3 PERFORMANCES
BERKELEY SQUARE
LYCEUM THEATRE, 45th Street
East of Broadway. Evenings 8:30
Last Matinee Tomorrow, Sat., 2:30

BIRD IN HAND
49TH ST. THEATRE, West of B'way
Eves. 8:50. Mats. Wed. & Sat., 2:30 Sharp

CIVIC REPERTORY 14 St. & 6 Ave. 50c, $1, $1.50
Evenings 8:30. Matinees Thurs. & Sat., 2:30
Ex. "Romeo & Juliet" Eves. 8:20. Mats. 2:20
EVA LE GALLIENNE, Director
Mat. Today, "Cradle Song." Tonite, "Open Door" and "Women Have Their Way."
Fri. Eve., "Romeo and Juliet."
Seats Last 2 Wks. Box Off. & Town Hall, 113 W. 43

PHILIP MERIVALE in
DEATH TAKES A HOLIDAY
An Unusual Play About Life
ETHEL BARRYMORE Thea., 47, W. of B'way
Eves. 8:50. Mats. Wed. and Sat., 2:40

KATHARINE CORNELL in
DISHONORED LADY
EMPIRE Theatre, B'way-40th St.
Eves. 8:40. Matinees Wed. & Sat., 2:30

EARL CARROLL SKETCH BOOK 374TH TIME
Brilliant Revue, 53 Scenes, 1000 Laughs
By Eddie Cantor—Featuring
Will Mahoney, Wm. Demarest, 3 Sailors
56 World's Most Beautiful Girls.
Good Balcony Seats, $1, $2 $3. No Tax.
CHANIN'S 46TH ST. THEATRE
Eves. 8:50. Mats. Thurs. & Sat., 2:30.

FIFTY MILLION FRENCHMEN
with Wm. Gaxton & Genevieve Tobin
Evenings 8:30. Mats. Weds. & Sats., 2:30
LYRIC THEATRE, West 42nd St.
GOOD SEATS AT BOX OFFICE

GRACE GEORGE in
FIRST MRS. FRASER
with A. E. Matthews & Lawrence Grossmith
PLAYHOUSE, 48th Street, East of B'way
Eves. 8:50. Mats. Wed. & Sat., 2:30

GEORGE WHITE'S
FLYING HIGH
with BERT LAHR and OSCAR SHAW
POP. PRICE MATINEE
TOMOR'W, $1 to $3.85
GEORGE WHITE'S APOLLO, West 42d St.
Matinees Wednesday and Saturday, 2:30

GOLD BRAID By ANN SHELBY
THEATRE MASQUE, 45th St., West of B'way
Evenings 8:50. Mats. WED. and SAT., 2:30

HOTEL UNIVERSE
A new play by PHILIP BARRY
MARTIN BECK THEA., 45th, W. of 8th Av.
Evgs. 8:50. Mats. Tom'w & Thurs., 2:50

LEW LESLIE'S 4th Month
INTERNATIONAL REVUE
Greatest All-Star Cast in New York
MAJESTIC Thea., 44 St., West of B'way
Evenings 8:30. Mats. Wed. and Sat., 2:30

IT'S A WISE CHILD (10th Month)
"The most human comedy in town."
—Charles Darnton, Eve. World.
BELASCO THEATRE, 44th St., E. of B'y
Eves. at 8:40. Matinees Thurs. & Sat., 2:40

JOURNEY'S END LAST 3 TIMES
The Play That Is Sweeping the World
HENRY MILLER'S THEATRE
124 West 43d St. Evgs. 8:30
LAST MATINEE TOMORROW, 2:30

JUNE MOON
By LARDNER & KAUFMAN
"A Broadway Classic."
—Gilbert Gabriel, American.
BROADHURST THEA., 44 St., W. of B'way
Evenings 8:40. Mats. Wed. and Sat., 2:30

OPENS MONDAY EVE. 8:50
LET AND SUB-LET FARCE COMEDY
By MARTHA STANLEY
with Exceptionally Noted Cast
BILTMORE Thea., W. 47 St. SEATS NOW

LITTLE THEATRE TOURNAMENT
LONG PLAY MATCH
Tonight: Little Theatre, St. Louis, in "The Twelfth Disciple," by Mary Parmly Koues Sachs.
PRICES $2.00 to 75 cents
WALDORF THEATRE, 116 West 50th St.
Evenings 8:20 Sharp. Matinee Sat. 2:30

George Choos and Jack Donahue present
LOST SHEEP Hilarious Comedy
SELWYN THEATRE, 42 St., West of B'way
Evgs. at 8:50. Mats. Thurs. and Sat., 2:40

JOE SMITH & CHAS. DALE and ALEXANDER CARR in
MENDEL, Inc. 7th MONTH
With Lisa Silbert
GEO. M. COHAN Th., B'y & 43 St. Evs. 8:50
Seats $1 to $3. Matinees Wed. & Sat., 2:30

Charles Hopkins presents A. A. Milne's
MICHAEL AND MARY
Henry Hull—Edith Barrett—Harry Beresford
CHARLES HOPKINS Theater, 155 W. 49. Evs. 8:40
MATINEES SAT. and WED., 2:40
THEATER COOLED BY ICED AIR

ED WYNN The Perfect FOOL in
SIMPLE SIMON AN EVENING OF LAUGHTER
ZIEGFELD SENSATION
Prices Eves. Except Sat. $1 to $5 and Tax | Mats., Thurs. & Sat., $1 to $3
ZIEGFELD THEATRE, 54 St. and 6th Ave.
THEATRE COOLED BY REFRIGERATED AIR

JACK DONAHUE in
SONS O' GUNS
Bobby Connolly & Arthur Swanstrom's Hit
with LILY DAMITA
(By arrangement with Samuel Goldwyn)
IMPERIAL THEATRE, 45th St., W. of B'y
Evs. 8:30. Mats. Wed. & Sat. at 2:30

STEPPING SISTERS COMEDY HIT
with THERESA MAXWELL CONOVER, GRACE HUFF—HELEN RAYMOND
ROYALE, W. 45 St. Evs. 8:50. Mats. Wed. & Sat.

STREET SCENE—
600TH PERFORMANCE IN NEW YORK, MAY 24th
AMBASSADOR THEA., 49th St., W. of B'y
Evs. 8:40. Mats. Wed. & Sat., 2:30

BROCK PEMBERTON presents
STRICTLY DISHONORABLE
Comedy Hit by Preston Sturges
Staged by Antoinette Perry & Mr. Pemberton
AVON Theatre, 45 St., W. of B'way. Ev. 8:50
MATINEE TOMORROW 2:30

CLARK & McCULLOUGH in
STRIKE UP THE BAND
GOOD SEATS AT BOX OFFICE
Evs. 8:30. Mats. THURS. & Sat., 2:30
TIMES SQ. THEATRE, 42 St., W. of B'y

SUBWAY EXPRESS
LAST 3 TIMES
REPUBLIC THEATRE, West 42nd Street
Evenings 8:50. Last Mat. Tom'w, 2:30

THE BLUE GHOST 3RD MONTH
PRIZE WINNING MYSTERY THRILLER
A RIP-ROARING HAIR RAISER
FORREST THEATRE, 49th St., West of B'way
Eves. 8:50. Mats. WED. and SAT., 2:30

THE GREEN PASTURES
MANSFIELD Thea., W. 47 St.
Matinees Wed. & Sat., 2:30
No One Seated During Scenes | EVENINGS 8:30

THE LAST MILE
"Amazingly successful play."—Sun.
SAM H. HARRIS Thea., 42d St., W. of B'y
Eve. 8:50. Matinees Wed. & Sat., 2:30

Wm. HODGE in
THE OLD RASCAL
"FUNNIEST THING OF ITS KIND IN TOWN."—Chas. Darnton, Eve. World.
BIJOU THEATRE, 45th St., W. of B'way
Evenings 8:50. Mats. WED. and SAT., 2:40

MR. & MRS. COBURN in
THE PLUTOCRAT LAST WEEK
VANDERBILT Thea., 48 St., E. of B'y
Eves. at 8:50. LAST MAT. SAT., 2:40

GEORGE M. COHAN
and His Own Company in
THE TAVERN
An American Satire
Opens Mon. Eve., May 19
FOR 16 PERFORMANCES
FULTON THEATRE, 46 St., W. of B'way
SEATS NOW ON SALE.

THE TRAITOR From Robert Louis Stevenson's Story
"The Pavilion on the Links"
LITTLE THEATRE, W. 44th St.
Evenings 8:50. Mats. Wed. and Sat., 2:30

BLANCHE YURKA in Ibsen's
THE VIKINGS Thos. Wilfred & Clavilux
with WARREN WILLIAM—CHAS. WALDRON
NEW YORKER Thea., 54th St., Bet. B'way & 8th Av.
Evs. 8:50. Matinees Thurs. & Sat., 2:30

THREE LITTLE GIRLS
NEW MUSICAL COMEDY
GREAT SINGING AND DANCING CAST. REVOLVING STAGE
SHUBERT THEATRE, 44th St., W. of B'y
Evgs. 8:30 Sharp. Mats. Wed. & Sat., 2:30

TOPAZE
Comedy Hit from the French with
FRANK MORGAN
PHOEBE FOSTER
CLARENCE DERWENT
MUSIC BOX THEATRE, 45th, W. of B'y
Eves. 8:40. Matinees Thurs. & Sat. at 2:30

VIRTUE'S BED New Sophisticated Comedy Drama
with ARA GERALD
HUDSON THEATRE, 44 St., East of B'way
Evgs. 8:50. Matinees Wed. & Sat., 2:30

A JED HARRIS Production
"UNCLE VANYA" CHEKOV'S COMEDY
CORT Thea., 48th St., E. of B'y. Evgs. 8:50
MATINEES WED. & SAT. at 2:40

YOUNG SINNERS
A PASSIONATE COMEDY
MOROSCO THEATRE, 45th, W. of B'way
Evenings 8:50. Mats. Wed. & Sat., 2:40

MANSFIELD THEATRE, 256 WEST 47 ST.
THIS SUNDAY EVE., May 18, also May 25, 8:30 P. M.
HALL JOHNSON NEGRO CHOIR
with the Collaboration of Laurence Rivers & "THE GREEN PASTURES CHOIR"
2 Sunday Eve. Recitals of Negro Folk Music
SEATS NOW AT BOX OFFICE, $1, $1.50 & $2
Mail Orders Mgt. Wm. C. Gassner, 113 W. 57

IT'S RKO LET'S GO!
PALACE 47th Street and B'way
CLAYTON-JACKSON-DURANTE
BUSTER WEST—JOS. REGAN
Charles Ruggles—Freda & Palace
CAMEO 42nd Street & B'way NOW!
EISENSTEIN'S 2 Great Triumphs
"POTEMKIN," "OLD&NEW"

WHY
does a girl leave her prospective husband, one hour before the ceremony, to become a
RUNAWAY BRIDE
You'll never know unless you see and hear this new Radio Picture with
LLOYD HUGHES & MARY ASTOR
Starts TODAY at 10:30 A. M.
CONTINUOUS SHOWS
GLOBE
B'way & 46th St.
Phone Chickering 8500
All Seats Till 1 P. M. 35c
Midnight Show at 12:45

RACING
TODAY AT
BELMONT PARK
SIX GRAND CONTESTS
INCLUDING
$4,500 Debut Stakes
The Freeport Handicap
The Runnymede
First Race Called at 2:30 P. M.
SPECIAL RACE TRAINS
Leave Penna. Station, 33d St. and 7th Ave.; also Flatbush Ave., Brooklyn, at 12:15, 12:30, 12:45, 1:00, 1:15, 1:30, and 1:50 P. M., Special Cars Reserved for Ladies. Course also reached by autos and buses from Jamaica.
Grand Stand and Paddock, $3.85
Including Tax

OPENING TONIGHT
THE ADLERS
Joint Appearance for First Time on Any Stage—All-Star Revival
"THE WILD MAN" By GORDEN
SECOND AVE. THEA. 2nd Ave. & 2nd St.
5 Performances Only: Tonite, Saturday & Sunday Matinees & Evenings

MOTION PICTURES.

Warner Bros.
WINTER GARDEN
Either B'way or 7th Ave. at 50th St.
"Show Girl in Hollywood" with Alice WHITE
POPular Prices

JOHN BARRYMORE
TODAY AT BOTH STRANDS
America's Foremost Actor in His Most Hilarious Role!
FIRST TIME POP. PRICES

in The MAN FROM BLANKLEY'S
Warner Bros.
STRAND
BKLN. Midnite Show Every Sat.
NEW YORK & BROOKLYN

Warner Bros.
BEACON B'way at 74 St.
2nd BIG WEEK | "UNDER A TEXAS MOON" with Frank Fay, Myrna Loy

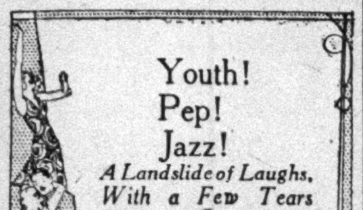

Youth!
Pep!
Jazz!
A Landslide of Laughs, With a Few Tears Thrown In! That's
"SUNNY SKIES"
A Tiffany Picture
with
BENNY RUBIN
MARCELINE DAY
REX LEASE
MARJORIE KANE
B. S. MOSS'
COLONY
B'way & 53 St.
Cont. Noon to Midnight

Refrigerated
WARNER BROS. THEATRE
Broadway and 52nd Street
SONG OF THE FLAME
A First National & Vitaphone Picture
Daily 2:45 - 8:45
Sundays 3-6-8:45

TUESDAY, LAST DAY.
"HOLD EVERYTHING"
A Warner Bros. & Vitaphone Picture (in Technicolor)
with Joe E. Brown & Winnie Lightner
Warner Bros. Refrigerated
HOLLYWOOD THEATRE
Broadway & 51st St.
Daily 2:45-8:45. Sundays 3-6-8:45

MOTION PICTURES.

He Never Missed!
The boldest bandit and greatest lover the Southwest ever knew—
"The ARIZONA KID"
The Outdoor Romance on Movietone
with
WARNER BAXTER
in the new adventures of O. Henry's lovable character "The Cisco Kid"—with
MONA MARIS
CAROL LOMBARD
Directed by ALFRED SANTELL
A Fox Picture

A more dashing role than his "In Old Arizona," which was acclaimed the best screen performance of last year.

BEGINS TODAY
ROXY
50th STREET and 7th AVENUE
Direction S. L. ROTHAFEL (ROXY)

Surprise After Surprise
On the Stage
"The Garden of Dreams"
Patricia Bowman—Leonide Massine—Roxy Ballet Corps
"THE CARILLON"
Roxy Chorus—
Dunbar Carilloneers
The inimitable tripping 32 ROXYETTES
ROXY SYMPHONY ORCH.
Gems from the works of Franz Liszt
MIDNIGHT PICTURES

44th ST. THEATRE West of Broadway
JOHN McCORMACK in "SONG O' MY HEART"
Daily 2:45—8:45—Sun. at 3—5:45—8:45
TODAY'S MAT. 50c to $1.00
Evgs. 50c to $2. Sat. Mats. 50c to $1.50

55th ST. PLAYHOUSE Just East of 7th Ave.
Tel. Circle 0129. Continuous 1:30 to Midnight
American Premiere MADY CHRISTIANS Sings Again in
THE GERMAN MUSICAL FILM ROMANCE
"The BURNING HEART" Directed by Ludwig Berger
Who Made "The Vagabond King," "Waltz Dream"
COOLING PLANT NOW IN OPERATION

MOTION PICTURES.

THRILLING THOUSANDS!
Held Over
2nd WEEK!
CAPITOL
BROADWAY & 51st STREET
Maj. Edw. Bowes, Mng. Dir.
NORMA SHEARER
in URSULA PARROTT'S true story
The DIVORCEE
A Metro-Goldwyn-Mayer Picture. Robert Z. Leonard, Director
Wonder Stage Show Held Over!
Arnaut Bros. Revue, Bunchuk, Capitol Grand Orchestra, Hearst Metrotone News, Charlie Chase Comedy.

CHESTER MORRIS
The Strong Lover
CONRAD NAGEL
The Unsentimental Lover
ROBERT MONTGOMERY
The Hit-and-Run Lover

The Best Shows in Town
Paramount
PUBLIX THEATRES
NEW YORK TIMES SQUARE
BROOKLYN FLATBUSH AT DE KALB
NOW!

Special! One Week Only!
RUDY VALLEE
IN PERSON!
With His Original Conn. Yankees in Boris Petroff's Publix Stage Show
Hear Him Sing "The Stein Song" and Others!
With RAY BOLGER
The Brox Sisters

On the Screen—GARY COOPER as "The Texan"
Paramount's Outdoor Romance!
with Fay Wray
From O. Henry's gripping story!
A Two-fisted Fighter ... Thrilling Senoritas With His Love!
Mr. & Mrs. JESSE CRAWFORD

Join The Party of Hollywood's Stars!
With
George Bancroft, Clara Bow, Clive Brook, Ruth Chatterton, Nancy Carroll, Gary Cooper, Maurice Chevalier, Leon Errol, Skeets Gallagher, Mitzi Green, Helen Kane, Jack Oakie, Zelma O'Neal, Bill Powell, Buddy Rogers

"PARAMOUNT ON PARADE"
"There's GRAND entertainment ... smart, clever and bright!"
—Journal
—On the Stage—
Partington's Publix Show
"Homewreckers" with
O'Donnell and Blair—Billy and Elsa Newell
EARL ABEL Still Raising Cain at the Organ!

love ...
Jealousy
Hatred
Vengeance!
Primal passions vividly portrayed in a stupendous struggle against the wild!
"THE SILENT ENEMY"
A Paramount Picture
Burden-Chanler Production
Directed by H. P. Carver
Beasts — fighting for life!
Men — fighting for love!
More thrills than "Chang" ... more exciting than "Four Feathers"
MONDAY at 9 P. M.
All Seats Reserved
CRITERION B'WAY AT 44TH

ENJOY OUR $100,000 COOLING PLANT!
LOEW'S STATE Broadway at 45th St.
Midnight Showing Feature Picture
"PUTTIN' ON THE RITZ" with Harry Richman, Joan Bennett
SOPHIE TUCKER IN PERSON
Other Big Acts

FILM GUILD CINEMA
8th St., bet. 5 & 6 Avs. Spring 5095
DOUBLE FEATURE PROGRAM
Nancy Carroll in "HONEY"
Also THE FOUR FEATHERS
Bigger than BEAU GESTE
LAST DAY—Continuous 1 P. M. to Midnight

LOEW'S LEXINGTON Lex. Ave. at 51st St.
'YOUNG MAN OF MANHATTAN'
With CLAUDETTE COLBERT | NORMAN FOSTER | CHARLES RUGGLES

Leo Brecher's
PLAZA 58th St., East of Madison Ave.
"SONG OF THE WEST"
John Boles—Vivienne Segal
Continuous Noon to 11:30 P. M.

PARAMOUNT Times Square
RUDY VALLEE IN PERSON in Stage Revue
GARY COOPER in "The Texan"

RIALTO B'way at 42nd
Irresistibly Charming!
Maurice CHEVALIER in "The Big Pond"
Nite Owl Shows!

RIVOLI UNITED ARTISTS B'way at 49th
GEORGE BANCROFT in "Ladies Love Brutes"

The Greatest Screen Drama of All Time—Tiffany presents
JOURNEY'S END
GAIETY Broadway & 46th. Daily 2:45-8:45
Sat. & Sun. at 2:45, 5:45, 7:45

LITTLE PICTURE HOUSE
50th ST., EAST of LEX. AVE. PLAZA 6048
RUTH CHATTERTON in "SARAH AND SON"
TODAY TO MON., 1 P. M. TO MIDNIGHT

"Mightiest Ever Seen."—American.
"ALL QUIET ON THE WESTERN FRONT"
A Universal Picture. Presented by Carl Laemmle
CENTRAL B'way & 47th St.
Daily 2:45—8:45
3 times Saturday and Sunday—2:45—5:45—8:45
By Popular Demand, Special Performances 11:45 P. M. (TONIGHT & TOMORROW)

METRO-GOLDWYN-MAYER presents
Lawrence TIBBETT
in the Technicolor, Singing Masterpiece
ASTOR The ROGUE SONG
B'way and 45th Street. Twice Daily, 2:50-8:50. 3 Times Sunday, 3—6—8:50.
Mats (Exc. Sat.) 50c-$1. Eves. 50c-$2.

LITTLE CARNEGIE PLAYHOUSE 146 West 57th St.
Dir. Leo Brecher | MARILYN MILLER and ALEX GRAY in "SALLY"

NEIGHBORHOOD THEATRES.

BROOKLYN.

IN THE HEART OF BROOKLYN
FOX
FLATBUSH AVE. and NEVINS ST.
STARTS TODAY
INSTANTANEOUS WITH ROXY THEATRE

Daring — Dashing — Delightful Outdoor Romance of the West
"The ARIZONA KID"
A FOX MOVIETONE PRESENTATION
FEATURING
WARNER BAXTER
with
MONA MARIS—CAROL LOMBARD
Thrill to this Handsome Hard-Riding Bandit Lover, Seeking New Dangers and Hearts
—On The Stage—
Fanchon & Marco's Extravaganza of Imagination
"LET'S PRETEND"
with ALFRED LATELL & SYLVAN DELL
TILYOU & ROGERS—FLORENCE FORMAN
A Bigger Hit Than Ever!!
BOB WEST
ORGAN WIZARD—SONG MAGICIAN

ALBEE ALBEE SQ.
MAURICE SCHWARTZ IN PERSON—Other RKO Acts
"ALIAS FRENCH GERTIE"
With Bebe Daniels—Ben Lyon

READ THE SPORTS PAGES of The New York Times every day of every season for the best and most interesting sports news—crisply reported by experts in each field.—Advt.

LOEW'S METROPOLITAN
FULTON, SMITH & LIVINGSTON STS.
$100,000 COOLING PLANT
"PUTTIN' on the RITZ"
Harry Richman—Joan Bennett
JOE LAURIE, JR.—Zelaya
Willie, West & McGinty; Oths.

MOTION PICTURES.

"You brought a new kind of love to me"
Says fascinating Claudette to romantic Maurice!
See and hear Chevalier put pleasure before business and business before pleasure in his newest hit—his gayest, most irresistible!

Witty... Wonderful
MAURICE Chevalier
in his latest hit
"The BIG POND"
PARAMOUNT'S Comedy Romance
with
CLAUDETTE COLBERT
—Also Paramount Sound Surprise—
with Paul Ash and Jean Boydell
Leo Diegel and Walter Hagen in "Match Play"
Begins at 7:30
TONIGHT
RIALTO
"HOUSE OF HITS" TIMES SQUARE

NEIGHBORHOOD THEATRES.

Loew's WONDER Theatres
PARADISE Concourse at 188th—Bronx
KINGS Flatbush at Tilden—B'klyn
Today! Last Times—
On Three Screens!
"PUTTIN' ON THE RITZ"
Harry Richman—Joan Crawford
Three Capitol Theatre Stage Shows
TOMORROW! 2 SCREENS
JOHN GILBERT in "REDEMPTION"
CAPITOL THEATRE STAGE SHOWS.
Collins and Peterson at Paradise. Ted Claire at Kings.
Midnite Pictures Sat. at Paradise and Valencia.

$100,000 COOLING PLANT
VALENCIA Jamaica Av.—Jamaica, L. I.
TOMORROW
JANET GAYNOR
CHAS. FARRELL
HIGH SOCIETY BLUES
JACK SIDNEY and his FROLICKERS OF 1930

HOTELS AND RESTAURANTS.

MAY • JUNE
SPECIAL SALE of HOTEL ACCOMMODATIONS
Two People for the Price of One!
at the
HOTEL PICCADILLY
45th STREET just West of Broadway
NEW YORK
ONE OF NEW YORK'S NEWEST AND FINEST HOTELS

$4.50 Double Room With Bath—Now $3.00
$5.00 Double Room With Bath—Now $3.50
$5.50 Double Room With Bath—Now $4.00
$6.00 Double Room With Bath—Now $4.50
$7.00 Double Room With Bath—Now $5.00

All Rooms Have Bath, Electric Fan, Ice Water, Luxurious Furnishings

The WHITBY
325 W. 45th Street
1-2-3 & 4 ROOMS
Furnished or Unfurnished
Hotel service available
From $70.
See them today!
Telephone: Mr. Silen—LONgacre 3950

NO COVER CHARGE AT ANY TIME
HOLLYWOOD RESTAURANT
BROADWAY AT 48th ST.
DINNER $1.50—$1.75—$2.00
MONSTER DINNER & SUPPER SHOWS

HOTEL THERESA
7th Ave., 124th to 125th St.
QUIET, CONVENIENT, COMFORTABLE
By the day $2.50 up
Weekly $15 up
MONument 1700. R. P. LEUBE, Mgr.

The New York Times

Reg. U. S. Pat. Off.

"All the News That's Fit to Print."

Published Every Day in the Year by THE NEW YORK TIMES COMPANY.

ADOLPH S. OCHS, President and Publisher.

B. C. Franck, Secretary.

FRIDAY, MAY 16, 1930.

OFFICES OF THE NEW YORK TIMES
New York City. Telephone Lackawanna 1000
TIMES BUILDING........Times Square
TIMES ANNEX........229 West 43d Street
DOWNTOWN........7 Beekman Street
WALL STREET........165 Broadway
HARLEM........137 West 125th Street
BROOKLYN........200 Washington Street
BRONX........2,855 Third Avenue
FORDHAM........120 East Fordham Road

MINEOLA..Tel. Garden City 3605. 457 Franklin Av. NEWARK...Tel. Mulberry 2000. 17-19 William St. WHITE PLAINS...Tel. White Plains 5300. 171 Main St. WASHINGTON..News, Albee Bldg.; Advtg., Star Bldg. BALTIMORE..Sun Building, Baltimore St. and Sun Sq. CHICAGO..News, 435 N. Michigan; Bus., 360 N. Michigan. ST. LOUIS..Globe-Dem. Bldg.; DETROIT..Gen. Mot. Bldg. BOSTON..18 Tremont St.; LOS ANGELES..Times Bldg. SAN FRANCISCO..742 Market St.; SEATTLE..Stuart Bldg. LONDON...News, Print. House Sq.; Bus., 8 Salisbury Sq. PARIS..16 rue de la Paix; ROME..55 Via dell' Anima. BERLIN..Kochstrasse 23; BUDAPEST..29 Eotvos Ucca. VIENNA..8 Rosenbursenstr.; COPENHAGEN..Politiken. GENEVA........Villa Bon Abri, Chene-Bourg. MOSCOW..Bolshaya Ordinka 53; WARSAW..Wareckа 7. BELGRADE........Privredni Pregled Skopljanska 18. BUCHAREST..Deliverances, 24; JERUSALEM..Allenby. TOKIO........18 Yamashita-cho, Kyobashi-ku. CAIRO..Sphinx Bldg.; MEXICO CITY..5 de Mayo Nº 1. BUENOS AIRES..Avenida de Mayo Nº 1144—5º Piso.

2 cents Greater New York; 3 cents within 200 miles; 4 cents elsewhere except 7th and 8th postal zones; Sunday, 5 cents Manhattan, Bronx, Brooklyn; 10 cents elsewhere except 7th and 8th postal zones. [Entered as second-class mail matter.]

SUBSCRIPTION RATES: UNITED STATES.

Edition.	1 Yr.	6 Mos.	3 Mos.	1 Mo.	2 Wks.	1 Wk.
D. & S....	$15.00	$7.50	$3.75	$1.25	$ .70	$ .40
Weekday	10.00	5.00	2.55	.85	.55	.35
Sunday	5.00	2.60	1.40	.50	.30	.20

United States Possessions and Territories, Canada, Cuba, Dominican Republic, Haiti, Mexico, Newfoundland, Spain and colonies, Central and South America, except British Honduras, British, French and Dutch Guiana.

Edition.	1 Yr.	6 Mos.	3 Mos.	1 Mo.
Daily and Sunday........	$18.00	$9.00	$4.50	$1.50
Weekday	12.00	6.00	3.00	1.00
Sunday	6.00	3.00	1.50	.50

Other Foreign Countries.

Edition.	1 Yr.	6 Mos.	3 Mos.	1 Mo.
Daily and Sunday........	$32.00	$16.00	$8.00	$2.75
Weekday	20.00	10.00	5.00	1.75
Sunday	12.00	6.00	3.00	1.00

ANNALIST (Fridays), a year, $7; Canada, $7.50; other countries, $8. Binder, 26 issues, $1.50.
THE NEW YORK TIMES BOOK REVIEW (weekly), a year, $2; Canada, $2.50; foreign, $3.
MID-WEEK PICTORIAL (weekly), United States, Canada, Mexico, Central and South America, a year, $4; other foreign countries, $5.50.
CURRENT HISTORY MAGAZINE (monthly), a year, $3; Canada, $3.75; foreign, $4.25. A copy, 25c.
THE NEW YORK TIMES INDEX—8 monthly pamphlets, 4 quarterly cumulative volumes, $12; Annual Cumulative Index (rag paper), $25; Monthly, Quarterly, Annual Cumulative Indexes, $32.50.
THE NEW YORK TIMES rag paper edition for permanent preservation, daily and Sunday, cloth bound, 2 volumes per month, $170 per annum.

The Associated Press is exclusively entitled to the use for republication of all news dispatches credited to it or not otherwise credited in this paper, and also the local news of spontaneous origin published herein. All rights of republication of all other matter herein are also reserved.

LEADERSHIP IN A TIME OF HESITATION.

Mr. DWIGHT MORROW'S speech on prohibition last night is in the highest tradition of political leadership. When millions of citizens are restless and confused about an issue; when they see it breaking up parties and dividing families and setting cities against the country districts and arousing bitterness between whole sections of the country; when they look up to their nominal rulers and elected authorities and are fed only with platitudes and evasions; when they are conscious of wide surges of discontent and longing for some man to show the nation a way out of a terrible muddle—then is the opportunity for a public man of clear vision and calm courage to step forward with an accurate diagnosis and a definite remedy. This has now been done by Mr. MORROW. His New Jersey address makes him not merely the outstanding figure in that State, but a sort of path-breaker to whom the eyes of the whole nation will be turned. People everywhere will feel that at last a real leader has come to the front.

First of all, there will be recognition of the fact that Mr. MORROW is not thinking merely of winning an election to the United States Senate from New Jersey. There ought now to be no question that he will win it, but the main thing he evidently has in mind is to do a public service to his fellow-citizens all over the country. The honors and distinctions which have already come to him he is willing to use as a sort of elevated position from which to speak words of truth and soberness to all Americans. For it is a national problem with which he deals. It is a national evil which he has acutely analyzed and which he seeks to remove. The whole prestige of his previous public service he would take as a warrant for asking his countrymen to lend him their ears while he tells them of the result of his honest thought and conscientious study in the matter of nation-wide prohibition. No deliverance of equal weight and significance has come from any public man of his reputation on the politically dangerous topic concerning which he spoke last night without excitement and without fear.

Mr. MORROW'S speech will be read with such eagerness and close attention that it is not necessary to detail its main features here. It is enough to say that it is as philosophical and reasonable as it is bold. No one has more surely than Mr. MORROW struck his hand upon the very spot where the country ails from prohibition. To him it is essentially a question about the right functioning of our system of government, Federal and State. The great mischief wrought by national prohibition is that it has placed the Federal Government in the attitude of an alien and oppressive power interfering with the mode of life of millions of Americans in a way which they think to be tyrannical and intolerable, because it is applied to matters which ought to be left to local opinion and a government which truly reflects the feelings and desires of people on the spot. In all this part of his address Mr. MORROW reveals his long pondering of the subject and his powerful grasp of its essentials. Nor does he fumble with halfway measures of relief. To his mind the ultimate solution is not modification but repeal. If that is indicated as eventually certain, why not press for it at once? This Mr. MORROW does with trust in his own reasoning and confidence in the ability of Americans to see the right thing to do and to do it in the end, both wholly admirable.

The great effect of Mr. MORROW'S speech will lie in the fact that it utters the thoughts of many hearts. In a time of hesitation, when other trumpets are giving an uncertain sound, his sends forth a clear and strong note. It will inevitably waken a response as wide as this country. Mr. MORROW has waited to seize the strategic moment. The case which he put in his speech, and the argument which he made for his conclusions, will now go echoing over the whole land. The course which he recommends, and the success of which he predicts, may not come early or through his own hands; but what he has said with so much directness and force about prohibition may come to rank historically with what LINCOLN said about slavery. The watchword has been given. It will be taken up by a vast army, happy to follow an inspiring leader.

MR. MILLER'S HOUSING PLAN.

Borough President MILLER has won an enviable reputation for vigor and enterprise. Having done excellent work widening streets and building viaducts and motor highways, he has now turned his attention to housing. There he speaks, properly enough, with special solicitude for Manhattan. With his eye on the census enumerators, he cannot see how this borough can "continue to progress in a business way" if builders are interested only in office buildings and are content to let people move their homes out of town. What the city planners call "the friction of space" is causing him anxiety, and he is especially concerned with the fate of the "white collar" class. This group he hopes to rescue from forced emigration by fostering the construction of apartments to rent at not more than $21 per room per month.

Mayor WALKER'S rosy scheme for furnishing cheap housing in connection with the Chrystie Street improvement seems to have gone glimmering. Mr. MILLER'S plan rests on a more secure economic foundation. Eleven-dollar rooms on Chrystie Street are dream stuff; $20 rooms are feasible even on a strictly commercial basis, although to attract the limited class of tenants who could afford them they would have to be light, airy and desirably located. Many, of course, could not afford them. Even in times of prosperity such quarters would be out of reach of three-quarters of the population of Manhattan. In its 1929 report the State Board of Housing suggested that the greatest demand was for rooms in the $10 to $15 class. Commercial development can hardly function at that level, but if Mr. MILLER and the public-spirited gentlemen associated with him were to get together with the State Board they might be able to work out a practical program of relief.

PERTURBATIONS OF PENNSYLVANIA.

Many opposing claims will be made by politicians if Senator GRUNDY should win the Republican Senatorial nomination in Pennsylvania next Tuesday. Since his competitor is a member of the Hoover Cabinet, and his platform is that he "stands with the President on everything," the Democrats will term Mr. DAVIS'S defeat as a repudiation of the President. Nearer the truth will be the statement that Mr. GRUNDY has succeeded Mr. VARE as the real boss of Pennsylvania. For he is fighting against the heavy odds imposed by the cohesion of the Philadelphia machine. His success, though in smaller measure, would be the success of the MELLONS and the Harrisburg organization also, but it would be predominantly personal. The predictions have been that Secretary DAVIS will win, but lately the prophets, following the honorable custom of playing safe, have discerned "a trend to GRUNDY." This they ascribe partly to the sudden activity of the Wets, who, considering Mr. DAVIS a more definitive Dry than Mr. GRUNDY, are perfectly willing that the Secretary of Labor should forfeit votes which are to be cast for the only professed anti-prohibition candidate, Mr. PHILLIPS, an aspirant for the Governorship. How far this Wet drive will affect the chances of Mr. VARE'S choice for that nomination, Mr. BROWN of Philadelphia, the oracles are not agreed. They are more inclined, however, to point to him as a winner than to any other runner in the crowded and tangled field. If asked to select a certain loser, their choice is GIFFORD PINCHOT.

Due to certain recent moves at Washington, Pennsylvanians will go to their primaries uncertain whether again they are not choosing one who will never be anything more than "Senator-designate," as was Mr. VARE. The Nye committee, already represented in Pennsylvania by its chairman, has heard tales of reckless spending, and the Senate has proved that it will go to unusual lengths to punish Pennsylvania politicians for that. On the surface, the campaign has been modestly conducted; the Vare forces have said that the total expenses for both DAVIS and BROWN will not exceed $300,000. Mr. GRUNDY has offered no estimates. But it is not on the surface that the Senate investigators will look this year. They are equipped with drills and shovels, and, whatever the outcome of the primaries, many pages of record will be filled before any Republican candidate can be sure of the acceptance of his credentials.

Nearly 1,500,000 Republicans are expected to participate in the primaries, and it must be a source of chagrin to the majority of them to feel that, due to the bad name of the State in these matters, their choice may be only titular. No matter which candidates win, it is to be hoped that the primary will sweep from power those who regard the electorate as a purchasable quantity.

SINGLING OUT MEXICO.

Opposition by the State Department to the bill passed by the Senate, applying the national origins system of immigration restriction to Mexico alone of all the Latin-American nations, is based on a sound understanding of our position with respect to Latin America as a whole. It is obvious that in singling out this one nation for discriminatory treatment we should be embarking on a policy certain not only to make more troublesome our relations with Mexico but to earn for us further resentment in Central and South America.

Till now the immigration policy of the United States has been to place no quota restrictions on immigrants from the New World. Yet an excellent case can be made against the continued influx in large numbers of the unassimilable Mexican-Indian peons who have been pouring into the country through the Southwest ever since immigration from Europe was restricted. The question is not, as some have pretended, one of "inferior" and "superior" races, but rather of one not easy to assimilate. With the lesson of New Mexico before our eyes it is folly to pretend that the more recently arrived Mexicans, who are largely of Indian blood, can be absorbed by and incorporated into the American race.

Yet however strong may be the arguments in favor of exclusion, and whatever the advantages of using the national origins system of apportionment rather than some other more arbitrary method of limitation, it is clear that this sort of discrimination against a single nation is unwise. The question is not one of right. Congress undoubtedly possesses the stark power to place whatever restrictions on immigration which it deems proper. Rather is it a question of broad policy. As in the case of the exclusion of Orientals, not so much the fact as the manner is the subject of criticism.

The State Department attempts to show that even without restriction the number of immigrants from Mexico has declined sharply and is today but little more than it would be if the new law went into effect. This overlooks the fact that the recent reduction in immigration from Mexico is directly connected with the business depression in this country. There is no reason to believe that when normal conditions return there will not again be a large increase in the number of Mexicans seeking to cross our borders.

The problem requires careful handling and close study. This the Senate has obviously failed to accord it. Within the last month it has voted for and then repealed various proposals affecting Mexican immigration with an almost complete lack of consistency. It remains for the House, therefore, to weigh all the implications of the proposed law, and at least to call a halt while more consideration is given to the entire subject.

TYPES OF IMPERIALISM.

In the Communist case against the bourgeois world, great stress has been laid upon "colonialism"—European domination over the peoples of Asia and Africa. This has moved Mr. DURANTY, on a visit to Central Asia in connection with the ceremonial opening of the Siberian-Turkestan Railway, to ask in what respects Soviet colonial rule, as exemplified in its largest Asiatic dependency, Kazakstan, differs from British imperialism in India or French imperialism in Indo-China. In his final account the resemblance between capitalist imperialism and Soviet autonomous rule is remarkably close.

Mr. DURANTY'S first question is whether all colonial empires are alike in the sense of representing an alien will imposed by force though tempered by justice. His answer is in the affirmative. In other words, despite picturesque items like Turkoman women in native costume participating in various congresses at Moscow, the prevailing native temper in Russian Central Asia is passive resistance or apathy, and the purposes of the Moscow Government must be carried out in the last resort by force. Where Soviet colonial methods differ from British methods in India is in a seemingly greater resourcefulness in approach. To the native of Kazakstan the Communist system holds out inducements which at first sight, British rule does not extend to the people of India. Among these are complete equality attainable through membership in the Communist party, and an opportunity for self-advancement implicit in the proletarian crusade against class rule. An ambitious and gifted Tatar who has risen in the Soviet régime can count on being accepted upon a plane of complete racial equality. Yet this difference, to the extent that it is valid, would hold only as against British practice. It is doubtful whether the Communist attitude toward subject races is freer from racial pride than the French. A generation ago it was generally accepted that the British method of aloofness was much the more effective in dealing with subject races "half devil and half child." Today people are thinking of the remarkable results obtained by France in her own way.

What Mr. DURANTY now reports from Central Asia might have been suspected from the circumstance that the region has for years been virtually closed to foreign visitors. Concerning the Soviet nationalistic policy as a whole, it may be said that on the cultural side it has been enlightened. On the political side it has been not at all what it seemed. Racial minorities have had the right to the use of their own language in schools, courts and government offices, to a measure of local administrative autonomy and to formal recognition in the more ceremonial features of government at Moscow. But in a political sense the numerous autonomous Republics, Regions and Areas mean nothing. The centre of all power is at Moscow, in the political bureau of the Russian Communist party.

"JOURNEY'S END" ENDS.

A student of recent long-run plays in New York would have a difficult task to find a common factor which might explain why dramas so unlike should have enjoyed success so similar. No one gives these matters such close attention as theatrical producers, yet they are as much at a loss to explain "Street Scene," "Abie's Irish Rose" or "Journey's End" as the most casual theatregoer.

The last-named play is now concluding a run of thirteen months here. Its author, R. C. SHERRIFF, wrote it with no expectation of its making a world-wide hit, or even a London success. In the difficulties of getting it produced it was not unlike many another popular play, but the ambitious playwright must not be guided by that circumstance. Many definite failures have also been hawked about town for months before a producer was found to put them on. Neither ready acceptance nor long haggling can be taken as a guarantee of a receptive public.

"Journey's End" has triumphed all over the world. Fifty-five companies were playing it in many countries while the New York production, brought over from England, was drawing its thousands here. In the screen version it has been acclaimed by critics, by regulars of the movie audience and by infrequent patrons of the cinema who went to scoff and remained to praise. Yet it is not safe to predict that a play which has pleased London will delight even the somewhat similar New York audience, not to speak of the enormously varied audiences of Australia, South America, Germany and our own Middle West. After a year and a half, London is not yet weary of the original production, but who among those early audiences would have been rash enough to prophesy that Berlin and Vienna would take this story of British boys in the trenches to their hearts as warmly?

An engrossing story, a group of characters that appeal to some of the deepest emotions, a scene of weird unfamiliarity, yet not so strange as to alienate interest, and a series of dramatic heartbreaks striking home to each member of the audience—these are some of the reasons why "Journey's End" has had good fortune. They are not the whole explanation. If the play had come a few years earlier or later it might not have carried every one before it. Its prosperity must be due partly to the luck of striking just when the time was ripe for it.

A DINNER OF CONNOISSEURS.

Lord DECIES is an Irish peer of the Beresford clan, so variously distinguished; for instance, in the navy, a service that once, at least, occupied a good deal of space on the world-map of thirst. His dinner, given in a London wine cellar, to guests described as "a group of gourmets and connoisseurs," was naturally more interesting on its fluid than its solid side. Bouillon glacé is no Apician dish. It is impossible, apparently, that sole be left off an English bill-of-fare. The sole is an excellent fish, not to be judged by the flounder that usurps its name here. Still, many of us are able to look at fried sole without emotion. Are we called upon to lick our chops at "plovers' eggs"? Ordinarily these are no more than the fruit of that silly Shakespearean bird, the lapwing; and the product of other makers, the redshank, the blackheaded gull, certain terns, is palmed off commercially as "plovers' eggs."

Still, we are far from questioning these beginners of the Decies feast. A Scotch peer with rare generosity had sent this "rare delicacy" from his estate. Roast sucking-pig, with the highest respect to CHARLES LAMB and his Chinaman, is perhaps overvalued except by those who have not a literary palate. These cates were but the shoehorns of noble vintages of classic date that prolonged the banquet until night's candles were burned out. Sister queen of the Rheingau with Johannisberg here is Steinberg Cabinet 1915. Ironical Nature, which in favored years brings to the high-bred wines of the North an almost incomparable bouquet, chose a ruinous time for the birthday of that glorious juice after just enough of which, by the slow sniffing and sipping of which, one forgives everything. Here is Château-Lafitte of a good year, the miracle of the Médoc reds, soft as sleep, of lovely aroma and flavor, with just the golden medium of alcohol:

> O quam placens in colore,
> O quam fragrans in odore,
> O quam sapidum in ore,
> Dulce linguae vinculum!

These platonic enjoyments are unprohibited. Lord DECIES, a discriminating Girondist, chooses the flower of Sauternes, the sovereign white, the full-bodied yet elegant thoroughbred, Château-Yquem 1870, only four years younger than he. The connoisseurs went on to their centennial port and cognac. So far as the drink was concerned, the dinner was a long and leisurely exercise in highly trained tastes, aptitudes, subtleties of distinction, appreciation of the almost imperceptible. It was patriotism and no grape-born audacity or delight in paradox that made Lord DECIES assert that "the English are second to none as judges of food."

TOPICS OF THE TIMES.

Honoring a Geographer. The presentation by Ambassador EDGE of the medal awarded by the American Geographical Society to Professor JEAN BRUNHES is a fit international recognition of one of the most distinguished of the modern exponents of that branch of science known as "human geography."

Although not the originator of this study, Professor BRUNHES'S volume "La Géographie Humaine" stands out as one of the most brilliant and interesting contributions on the subject. A disciple of RECLUS, RATZEL and others, he brought to his studies the gift of lucid expression and vivid powers of description.

As the term suggests, "human geography" is the study of the special influence of geography on human activities and social institutions. It shows the many ways in which environment has shaped the course of history and the development of customs, and studies the effects of geography on the distribution of mankind and its occupations. At the same time it recognizes the reactions of mankind on environment and endeavors to find out how this interplay has altered history.

Others have devoted much attention to the subject—VIDAL DE LA BLACHE in France, MACKINDER in England and ELLSWORTH HUNTINGTON, ISAIAH BOWMAN and others in this country. But they would be the first to admit the fitness of the tribute to their eminent French colleague.

Not "At Home" on the Road. Like average respectable well-behaved American citizens, the CALVIN COOLIDGES want to move from their small house to the new large one with as little fuss as possible. Moving is bad enough under the best of circumstances. Mrs. COOLIDGE must have insisted on a very firm reply from Mr. COOLIDGE to the newsreel photographer who asked permission to "shoot" the procession of vans. The handsomest museum pieces do not look well riding in unaccustomed positions next to barrels of china, and no housewife with an ounce of pride would want imperishable records made of her chairs and tables as they jolt along the road.

Callers who would ordinarily be given a cup of tea and welcomed with open arms are warned off at times of household cataclysm. They as well as their prospective hosts are thankful to remain apart when moving day or housecleaning time is disrupting the usual order.

There are some families and some kinds of callers that are not to be discouraged by battle, murder or sudden death. The publicity-seeking chorine welcomes reporters at any hour, and the busy photographer pries into any situation offering the possibility of pictorial news. But most people want complete privacy when their household gods are in a state of undress, and most friends are glad to give it to them.

Uses of Advertising. Only unintelligent advertising by agencies and individuals, in the opinion of KENNETH COLLINS of Macy's, prevents merchandisers from obtaining better results from newspaper copy than any other. He made this statement at an advertising conference in Washington, and such is his repute that no doubt his words went home. As an illustration of what he meant, Mr. COLLINS said:

> I have seen campaigns for such items as garden hose, tools, rose bushes, sunporch equipment * * * and beach robes run exclusively in one New York newspaper with a predominant circulation in the five boroughs. Can people in apartment houses plant rose bushes? I have seen merchandise suitable only for "cliff-dwellers" advertised in publications which sell most widely in the suburbs. What sense is there in all this?

The salt of humor and the ability to slant advertising copy according to the individuality of the newspaper are essential elements, said Mr. COLLINS, in getting the best and most direct return. With these things considered, he has found newspaper advertising "the one dominant medium." Paying tribute to the improvement in facilities and tone of the average newspaper, Mr. COLLINS concluded that it can continue only if "we perform a major operation on ourselves by eliminating our unintelligent and dishonest advertising practices."

Lions as Air Mascots. Something will have to be done to curb the growth of air-mindedness among the wild animals. Not that the beasts themselves are responsible. It is the aviators who insist on them as mascots. But let the air pilots select their harbingers of good fortune from the domesticated creatures. Let them be accompanied, if company they must have, by a dog or a cat. Such penchant as that of ROSCOE TURNER'S for the companionship of a lion should be discouraged.

To be sure, it was but a cub lion he had with him in his attempt to break the transcontinental speed record made by Colonel and Mrs. LINDBERGH. According to the nimble reporter, the cub "wore his parachute as smugly as a veteran." It is in this matter of the parachute that the crux of the matter lies.

Of course all humane persons will be glad that the safety of the mascot had been considered. But think of the consternation of the peaceful pedestrian if a young lion should suddenly come hurtling down on him out of the sky to claw madly at his shoulders and perhaps bite off an ear or two. Or suppose the lion had landed on the deck of a Coast Guard boat in pursuit of its prey. It would be alleged that the rum-runners had declared war from the air. On the other hand, should such a mascot land on the roof adjacent to a penthouse the owner of which was giving an afternoon tea, it would not be so bad. A hostess will invariably welcome a lion no matter whence he may come.

MORE HOSPITALS NEEDED.

Tubercular Veterans Have to Go On Waiting List for Treatment.

To the Editor of The New York Times:

Last night while attending a meeting of my post of the American Legion, I was astonished when the welfare officer, who is a physician, in reporting to the post on cases requiring his assistance, stated that he had been informed of a case of a tubercular veteran of the World War who had applied at the Veterans' Bureau for hospitalization and who was informed that he was 121 on the list of those who were awaiting permission to enter one of these hospitals.

The welfare officer also made the statement, which undoubtedly is based upon fact, as I personally know of a case of the type occurring within the last year, that veterans were dying and had died while awaiting entry into a hospital where they could be accorded the proper treatment.

It seems to me that such a condition must be unknown to the general public, because I feel that if the people of the United States were generally acquainted with such a shocking situation, a greater effort would be made to provide emergency hospitals than was made during the war to provide emergency cantonments.

While it is true that money has been appropriated for the erection of hospitals, nevertheless, as I have been informed, the erection of these hospitals takes several years, and now is the time that the treatment of those disabled veterans is urgent.

No doubt throughout the United States there must be many buildings which, while not built for the purpose, could be readily adapted for use as hospitals.

Why not at once take over some of these buildings and provide a bed for every disabled veteran who requires immediate treatment?

If sufficient money is not available for such a humane purpose and for the payment of a debt which the people of the United States owe to these disabled veterans who are coughing their lives away as a result of the sacrifice which they have made for the people of the United States, I feel almost confident that those mothers who are being given a pilgrimage to France, would, in the spirit of sacrifice which they have already shown, gladly relinquish the trip for a year or two to give the sons of other mothers an opportunity to live.

Also, I might suggest that some of the money devoted for fleet reviews and gigantic receptions could well be diverted to save the lives of those to whom every one of us is absolutly indebted.

E. LLOYD MEYER.

New York, May 14, 1930.

WORDS.

A poet, watching rock and wave,
Evolved a stave:

"The sunbeams pour their burning gold
On cliffs, no longer gray and cold,
Where mists, dissolving wreath on wreath,
Reveal an emerald sea beneath."

The poet sighed, "How poor and trite!"
And he was right.

The poet shook his fountain pen
And tried again:

"A shout of sunbeams drowns the groans
Of writhen cliffs and anguished stones,
And frights away the grumbling haze
From tides of murmuring chrysoprase."

The poet breathed, "How brave and strong!"
And he was wrong.

Bethinks ye, poets: what is gained
By phrases, natural or strained,
Or new or old, or grave or gay,
When you have nothing much to say?

If you have nothing much to say,
Whatever method you may choose,
You lose.

ARTHUR GUITERMAN.

NO CORPORAL PUNISHMENT.

Position of Indian Bureau on Discipline Wins Approval.

To the Editor of The New York Times:

It has been the policy of the Indian Rights Association from its inception to endeavor to state facts and to describe conditions as they exist among the Indians. It has many times found itself in disagreement with the Commissioner of Indian Affairs and with the Indian Bureau. Probably this will be the case in the future.

But the association also considers it a duty to support the Indian administration when it believes it to be right.

In line with this policy the association now enters its protest against the statements recently published in THE TIMES and elsewhere which endeavor to show that the commissioner has thrown wide open the doors to corporal punishment in the Indian schools. As we understand the facts, nothing could be further from the truth.

In January, 1929, an order was issued by Commissioner Burke forbidding any form of corporal punishment in schools. Some pupils interpreted this to practically prohibit any means of discipline, so that superintendents in some cases found it necessary to expel pupils because of their disregard for reasonable rules of conduct. It does not seem fair to relax disciplinary measures to such an extent that children must be expelled from school, thus depriving them of opportunities to secure an education.

After very careful consideration and consultation with others a circular entitled "Student Control" was issued to superintendents, indicating approved and desirable methods of school government, with authority to act in emergencies according to their best judgment, and holding superintendents strictly responsible for their acts.

It should be especially noted that this circular, issued under date of March 20, 1930, did not rescind the former ruling against "corporal or degrading punishment."

The statements which have recently appeared in the press would give the impression that flogging and brutality are the rule in Indian schools; that Indian children are held as prisoners without sufficient food and clothing.

If these conditions have existed, and doubtless they have, they were, with the exception of food and clothing, prior to the present administration. Should any superintendent presume to interpret the ruling to allow flogging and such inhumane treatment, it is our firm belief that he would be promptly and sharply brought to account.

There can be no doubt as to lack of food and clothing, and a goodly part of the time of the present commissioners since they took office ten months ago has been spent in inducing Congress to increase appropriations to remedy these very evils; and so well have they succeeded that no less than $1,100,000 was made available for schools in the urgent deficiency bill recently passed, and the results of the increased funds are already being felt. This is a notable achievement and credit is due to the President, to the commissioners and to the Congress.

The commissioners have personally visited several of the reservations; they have made appointments to strengthen the efficiency of the service; they are making, in cooperation with State and welfare agencies of Minnesota, an intensive study of the deplorable conditions among the Chippewas of that State, with a view to finding a satisfactory solution of their problems.

In these and the many other things they have done we believe that they should be encouraged rather than taken to task for something which might happen in the future.

JONATHAN M. STEERE,
President, Indian Rights Association.

Philadelphia, Pa., May 13, 1930.

DOCTORS AND ALCOHOL.

Not All Are Agreed That Its Effects Are Deleterious.

To the Editor of The New York Times:

In an editorial THE TIMES says: "On one thing the doctors whose special concern is mental health seem to be agreed. It is the deleterious effect of alcohol." Against this may be cited the following:

Dr. Joseph Collins: "It is more than probable that alcohol, used with discretion, keeps many persons sane, aids them to adjust themselves to their environment and to solve the problems that life submits to them. Therefore it follows that insanity might increase rather than diminish were the laws of this country enforced." ("The Doctor Looks at Marriage and Medicine," p. 293.).

Dr. John Rathbone Oliver: "I am opposed to these attempts to outlaw alcohol: First, because I am a physician. Because I believe that as a medicine alcohol is often of great value, because its dangers and its toxicity have been greatly exaggerated . . ." ("Foursquare," p. 114.). Dr. Oliver, besides being a psychiatrist and a criminologist, is a priest of the Protestant Episcopal Church.

If they are not too ancient history, one may also mention the views of the late Professor Münsterberg, and doubtless research would show many others of the same tendency. It is to be feared that the foreign speakers at the recent meeting in Washington were trying to curry favor with their American audiences.

FRANK WRIGHT.

New York, May 13, 1930.

Cigarettes and Trench Mouth.

To the Editor of The New York Times:

Trench mouth—what is it? A learned professor warns us to beware of cigarette smoking, which induces trench mouth. What about the various dentists who have told us that tobacco smoke was a good antiseptic for the teeth and gums, and the doctors who have said if a train is going through a fever district the smoking car is the safest to travel in?

The learned professor was quoted very generally—no statistics as to "before and after" the cigarette habit. Will he not give us some real facts?

SCIENTIST.

New York, May 14, 1930.

GRANTS FIRST RELIEF UNDER NEW LIEN ACT

Court's Decision in Suit Over 63d St. Theatre Expected to Diminish Unmeritorious Actions.

VICTORY FOR CHANINS

Frankenthaler Lifts Writ Against Title of Property, Permitting Defendant to Give Bond.

The first decision under the new lien law passed by the last Legislature, which if upheld is expected to diminish in the future suits involving real estate in which there is little or no merit, was handed down yesterday by Supreme Court Justice Frankenthaler in a suit of the Sixty-third Street Theatres, Ltd., against the Mansion Estates, Inc., involving title to the theatre in West Sixty-third Street between Central Park West and Broadway, formerly known as Daly's and later as the Coburn Theatre.

The decision, if upheld, is expected to remove obstacles to the plans of the Chanin interests, which purchased the block bounded by Sixty-second and Sixty-third Streets and Central Park West and Broadway for the erection of a structure for the French Government and business interests, replacing on the park front the Century Theatre.

The suit was brought by the plaintiff to recover possession of the theatre site constituting part of the Chanin purchase, on the ground that the plaintiff held a sublease running to 1940, and that the defendant had wrongfully taken possession and should be ejected. The defendant denied the plaintiff's right to possession and also set up the defense that the sublease had been surrendered, and furthermore, that it had been broken by dispossess proceedings, with the result that the defendant became the owner two years after the plaintiff lost possession and was accordingly an innocent party to the transaction, with no knowledge of the existence of the plaintiff's claim.

When the plaintiff filed suit last December, the usual lis pendens, which ties up the title to property involved in the action, was placed against the property. The proceeding before Justice Frankenthaler was an application by the defendant to cancel the lis pendens and release the property from the lien upon the filing of a bond by the defendant. Previously the courts had no authority to order the cancellation of a lis pendens while an action involving the property was undecided, but under the new statute the law was changed to give the court discretion to cancel such lis pendens in any case warranting it.

The defendant asserted on the application that the suit was a strike action; that the plaintiff had $34,000 of unpaid judgments against it, and that although it had been out of possession of the property since June, 1928, it had made no move to reinstate its alleged rights until announcement was made of the purchase of the entire block by the Chanin interests. It was also shown that the plaintiff owed $12,000 for unpaid rent and taxes up to September, 1928, and that the sublease had been mortgaged to at least six different persons.

In granting the application Justice Frankenthaler referred to the new law permitting the filing of a bond, or the deposit of money, when adequate relief could thus be obtained, as a condition of canceling a lis pendens. Referring to his belief that the application was a proper one under the new law, Justice Frankenthaler said that the amendment was obviously intended to alter the strict rule enforced under the old statute whereby any action involving a title to real estate could tie up the title until the case was disposed of.

"The rigid and inflexible rule enforced prior to the legislation in question had been subject to much abuse and had made it a relatively simple matter to tie up property by strike suits for long periods of time," said Justice Frankenthaler. "The amendment is, however, susceptible to grave abuse in the contrary direction to the extent that honest and bona fide claimants may be deprived of their right to an interest in, or the enjoyment of, specific real property by the cancellation of a lis pendens and the substitution of an undertaking in an amount fixed by the court."

Justice Frankenthaler referred to the facts concerning the plaintiff's debts and to a dispossess proceeding against it in September, 1928, for the non-payment of more than $12,000, and to its unsatisfied judgments, and to the purchase by the Chanin interests of the remaining property on the block, after which the plaintiff asserted its alleged right to possession.

"These various circumstances, as well as many others disclosed by the papers, convince me that the action was not brought in good faith and that the possibility of success is extremely remote," said the court. The amount of the bond will be fixed by Justice Frankenthaler after receiving suggestions of counsel in the case.

ESSAYS ON CLEAN STREETS.

Merchants to Give Prizes to Block Captains for Suggestions.

The Merchants' Association of New York announced yesterday its annual prize essay-questionnaire contest for civics students in high and junior high schools. The contest is limited to the 8,000 students who have enrolled as block captains in the association's anti-litter campaign. A first prize of $10 and a second prize of $5 will be awarded for essays from Manhattan, Brooklyn, the Bronx and Queens.

The essays must answer questions as to the best means of rendering anti-litter service, the benefits of participation in the work and the reasons why the association asks the participants to continue in it. The results of the contest will be announced the last week of this month and the awards will be presented in the association's assembly room in the Woolworth Building at the annual meeting of block captains during the first week in June.

W. E. ROOSEVELT, CAPITALIST, DIES

Cousin and Intimate Friend of Former President, Aided Many Philanthropies.

HEADED OLD WALL ST. FIRM

Was Active in Development of Railroads, Telegraph and Cable—Led in Park Av. Rise.

W. Emlen Roosevelt, capitalist and philanthropist and a leading member of one of the oldest families in New York, died in his sleep at 6:30 yesterday morning at his home, 804 Fifth Avenue, after an illness of several months. He was 73 years old. Members of the immediate family were present.

Mr. Roosevelt was a cousin and intimate associate of the late President Roosevelt. The two were boyhood companions at Oyster Bay and in maturity W. Emlen Roosevelt was financial adviser to Theodore Roosevelt. They frequently went on camping trips together. After the death of the former President, Mr. Roosevelt was trustee of his estate.

Native of New York City.

Mr. Roosevelt was born in New York City on April 30, 1857, and in time inherited the leadership in a long line of successful merchants and financiers dating back to the days of the burgomasters. Members of the Roosevelt family were among the founders of the Chemical National Bank, of which W. Emlen Roosevelt was the senior director at the time of his death.

Mr. Roosevelt's father was James Alfred Roosevelt, one of the best known figures in Wall Street in the period of the Civil War. James Alfred Roosevelt, as head of the firm of Roosevelt & Sons, was prominent in transportation and communications financing, a field in which W. Emlen Roosevelt led in the next generation.

Mr. Roosevelt studied under private tutors in this country and abroad and while still a youth went to work in his father's counting house. In 1878, at the age of 21, he became a member of the firm and served continuously with it, eventually becoming its head. The offices of the firm are at 30 Pine Street, a site it has occupied through much of its existence.

Active in Cable Mergers.

Mr. Roosevelt was best known for his work in the development and reorganization of railroads and telegraph and cable companies. He was active a generation ago in building up the Mexican Telegraph Company and the Central and South American Telegraph Company, which later were merged into the All America Cables, Inc., of whose board Mr. Roosevelt was chairman. In 1927 he participated in the merging of All America Cables with the International Telephone and Telegraph Corporation. He remained identified with the cables as a director of the International.

Mr. Roosevelt also was active and successful in real estate development. As president of the Broadway Improvement Company, whose holdings comprised a large part of the Roosevelt estate, he was the financial guide of his generation of the Roosevelt family.

Mr. Roosevelt foresaw the possibilities of Park Avenue when the New York Central began the electrification of its tracks, and bought up property in what is now its richest part.

Gave Time and Funds to Charity.

Mr. Roosevelt's interest in philanthropy was as marked as his interest in business and throughout his life he devoted much time as well as much money to beneficence. In this he was assisted by his wife, Mrs. Christine Kean Roosevelt, also of a prominent family, whom he married in 1883.

Mr. Roosevelt was devoted particularly to the Roosevelt Hospital, which had been founded by his uncle, James Henry Roosevelt, as a charity for the sick poor of New York. He was trustee, secretary and later president of the hospital and led it through its rebuilding and improving. Besides aiding it financially he gave many hours a week of his time to the hospital. Mr. Roosevelt also was active for many years in the New York Dispensary and the New York Eye and Ear Hospital, of which he was vice president. He was also a trustee of the Home for Incurables and the Burke Relief Foundation.

Mr. Roosevelt had an estate at Oyster Bay, adjoining that of the late President Roosevelt. In 1923 he gave eleven and a half acres of land adjoining the late President's tomb to the National Audubon Societies as a sanctuary for wild birds, which his cousin had loved.

Many Benefactions Unknown.

Despite his many activities, Mr. Roosevelt was of a retiring disposition and most of his benefactions were unknown to the public. He spent all the time possible with his family on his Oyster Bay estate. He was fond of yachting and of riding and even in late years frequently was seen on horseback. He took no part in politics aside from the aid he rendered Theodore Roosevelt.

Mr. and Mrs. Roosevelt had five children, three sons and two daughters. The daughters died several years ago, but the sons survive Mr. Roosevelt. They are George Emlen Roosevelt and Philip Roosevelt, both of whom are members of the firm of Roosevelt & Sons, and John Kean Roosevelt, vice president of All America Cables.

Mr. Roosevelt was a member of the board of the Central Hanover Bank and Trust Company and the Bank of New York and Trust Company. He was a trustee of the Union Square Savings Bank.

He was chairman of the board of the All-America Cables Company and a director of the International Telephone and Telegraph Company, the Mobile & Ohio Railroad, the Third Avenue Railway and the Fidelity and Casualty Company.

He was a junior warden of Christ Church, Oyster Bay, L. I.

Mr. Roosevelt was the last survivor of the founders of the Seawanhaka-Corinthian Yacht Club, in which he was actively interested through most of his life. He was treasurer of the Metropolitan Club and a member of the Down Town Association, the Century Club, the [illegible] Club, the Piping Rock Club, the Huntington Country Club and the Cascapedia Club.

The funeral will be held tomorrow morning at 10 o'clock from St. Thomas's Church. Burial will be in Greenwood Cemetery.

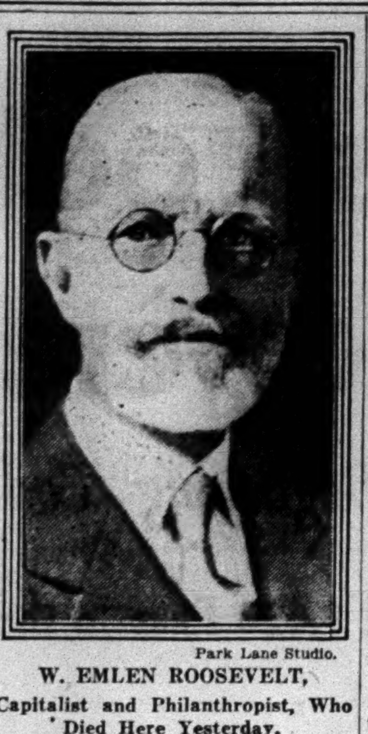

Park Lane Studio.

W. EMLEN ROOSEVELT, Capitalist and Philanthropist, Who Died Here Yesterday.

J. G. THEBAN, ENGINEER, DEAD AT AGE OF 69

President of Boretest Company Buried After Mass in Pleasantville Church.

Special to The New York Times.

PLEASANTVILLE, N. Y., May 15.—A requiem mass was celebrated today at the Church of the Holy Innocents by the Rev. Eugene Murray for John G. Theban of Pleasantville, president of the Boretest Engineering Company, 51 East Forty-second Street, New York, who died on Tuesday at his home, 23 Clark Street, at the age of 69. Burial was in Gate of Heaven Cemetery.

Born in New York, a son of the late Theodore A. Theban, Civil War veteran and dean of the New York postoffice clerical force, of which he was a member for fifty years, Mr. Theban was graduated from St. Francis Xavier College in 1890 and became a civil engineer for the New York Central Railroad Company.

In 1900 he entered the employ of the Plant and Structures Department of New York. For the greater part of his seventeen years in the department he had charge of maintenance and construction in the Bronx.

ERNEST A. JANSON DIES; WON CONGRESS MEDAL

Sergeant Routed 12 Germans in Battle—Took Part in Burial of Unknown Soldier.

Ernest A. Janson, former gunnery sergeant, who won the Congressional Medal of Honor in the World War and represented the Marines at the burial of the Unknown Soldier in Washington, died on Wednesday in a Manhattan hospital at the age of 48. He left a sister, Mrs. Louise Bocker, with whom he lived at 112-03 Myrtle Avenue, Richmond Hill, Queens, and three brothers, Frederick, William and George Janson.

The Congressional Medal was awarded Sergeant Janson for "quick action, initiative and courage" at Chateau-Thierry on June 6, 1918, when he drove back twelve of the enemy armed with five machine guns. "Giving the alarm, he rushed the hostile detachment, bayoneted the two leaders and forced the others to flee, abandoning their guns." His exploit prevented the Germans gaining a position from which they might have forced the withdrawal of American troops.

At the funeral services in the Myrtle Avenue residence tonight at 8:30 o'clock, there will be delegations from the S. Rankin Drew Post of the American Legion, the Veterans of Foreign Wars and the Queensboro Lodge of Elks. Burial will be in Evergreens Cemetery tomorrow at 10 A. M.

DR. JULIUS MOITH DEAD.

Medical Practitioner at Beacon and Newburgh for 51 Years.

Special to The New York Times.

NEWBURGH, N. Y., May 15.—Dr. Julius Moith, who had practiced medicine in Dutchess and Orange Counties for fifty-one years, died last night at his home here in his seventy-fifth year.

He was born in Beacon, N. Y., and graduated from the College of Physicians and Surgeons in New York in 1879. After serving on the staff of Bellevue Hospital in New York, he started practicing medicine in Beacon. He was at one time Health Commissioner of Beacon.

Mrs. J. W. Spalding Dies in Florence

Mrs. Marie Boartman Spalding, wife of J. Walter Spalding, one of the founders of A. G. Spalding & Bros., died yesterday in Florence, Italy, where she and her husband have spent the Winter for many years. Originally a resident of Chicago, she was married to Mr. Spalding in 1884. There are two sons, Boardman and Albert Spalding, the violinist. Their home in this country is at Monmouth Beach, N. J. Funeral services and burial will take place in Florence.

Colonel Joseph H. Frothingham.

Special to The New York Times.

NEWTON, Mass., May 15.—Colonel Joseph H. Frothingham, 80 years old, former commander of the First Company, Coast Artillery Corps, M. V. M., died on Wednesday. Funeral services will be held on Saturday at the home of his son, Harry G. Frothingham, in Newton Centre. He had a record of fifty years of military service. For many years he was senior Captain of the militia. He saw service in the Spanish-American War.

Henry W. Solfleisch.

Henry W. Solfleisch, president of the engraving company of his name at 124 White Street, this city, which he organized in 1890, died on Wednesday at his home in North Bergen, N. J., aged 61.

WILLIAM J. LOCKE, NOVELIST, DEAD

Author of "Beloved Vagabond" Succumbs in Paris After an Operation.

HAD WRITTEN 30 NOVELS

Holmes and Longfellow Said to Have Had Great Influence on Writings of the Britisher.

Special Cable to THE NEW YORK TIMES.

PARIS, May 15.—William J. Locke, British novelist, author of "Septimus," "The Beloved Vagabond" and a dozen other novels which achieved great popularity in America, died tonight at his home here after a long illness. His age was 67.

Mr. Locke became ill last Winter in his Riviera villa, and for some time was in critical condition. Later, when he temporarily improved, he came to Paris and made slow progress in a clinic. Six weeks ago it was decided to perform an operation. After he had undergone it, his condition improved until the beginning of this week, when he suffered a relapse.

Author of Many Novels.

Mr. Locke was the author of more than thirty novels, the best known to American readers being "The Beloved Vagabond." Before his first novel, "The Gate of Samaria," appeared in 1895, he experienced a varied career, principally as a mathematician, school teacher and architect. He was born in Barbados on March 20, 1863, the son of John Locke, a Trinidad banker.

Mr. Locke was educated at Trinidad, in London University, and at King's College, Cambridge, England. He early acquired the habit of reading and spent much of his vacation time while attending college in the Latin Quarter of Paris. He was graduated with high honors in mathematics in 1884 at St. John's College, Cambridge. He later held several tutorial positions, and after studying architecture was secretary of the Royal Institute of British Architects from 1897 to 1907. He resigned this position to devote his time entirely to writing.

Among his other popular works, besides "The Beloved Vagabond," were "The Morals of Marcus Ordeyne," "Stella Maris," "The Wonderful Year," "The Rough Road," "The House of Baltazar," and "The Mountebank." Mr. Locke, through habit of long years when the routine of teaching and office hours necessarily fixed the time for his literary work, adhered to his custom of writing two hours before dinner and two hours afterward in the evening, although he was surrounded with leisure at his country home on the Thames.

Sought Spiritual Gladness.

Two American writers, Oliver Wendell Holmes and Henry Wadsworth Longfellow, were said to have had a great influence on Mr. Locke's writings. "Both Holmes and Longfellow," he was quoted as saying, "had a whimsical touch in their prose. I wish the touch in England, France and America might be lighter today. There is a terrible tendency toward deadness in modern writing. I am more interested in spiritual gladness than in depressing material naturalism."

Mr. Locke married Aimee Hamilton Close, daughter of the late Theodore Meath, in May, 1911.

Mr. Locke made trips to this country to supervise the filming of some of his stories. Among those adapted to the screen were "Stella Maris," "The Beloved Vagabond," "The Coming of Amos," "A Tale of Triona," under the title of "The Fool's Awakening"; "Simon the Jester" and "The Morals of Marcus Ordeyne." When asked for his opinion of talking pictures, Mr. Locke was quoted as saying: "They will be splendid in fifty years."

Humanity was Mr. Locke's greatest interest. One critic said: "The driving force behind his stories is their sincerity and their sympathy with the sins, follies, vanities and errors of the motley human multitude." He lived most of the last part of his life at his villa, Les Arcades, in Cannes, France. He was a member of the Garrick, Junior Athenaeum, New Vagabonds and Omar Khayam literary clubs.

HIRAM LEROY SIMPSON.

Vice President of United Drug Company Dies of Pneumonia.

Special to The New York Times.

BOSTON, May 15.—Hiram Leroy Simpson, vice president and general sales manager of the United Drug Company, died of pneumonia at his home in Waban today. He was born in North Vassalboro, Me., on March 4, 1877. He was educated in the public schools, and was graduated from the Massachusetts College of Pharmacy in 1898.

Funeral services will be held on Saturday at St. Mark's Methodist Episcopal Church, Brookline.

John Williams Dies in 95th Year.

John Williams, who, with his brother, founded in 1875 the carpet cleaning firm of J. & J. W. Williams, died at his home, 423 West 118th Street, on Wednesday in his ninety-fifth year. He was a native of New York, which in his boyhood was bounded on the north by Twenty-third Street. His family used a tract at Thirty-fourth Street and Broadway as a pasture. In the Civil War Mr. Williams served in the Union Army's Commissary Department. He was in Fort Sumter when the old flag was again raised, and he heard Henry Ward Beecher's oration on that occasion. In 1864 he became a member of Pyramid Masonic lodge, which in his ninetieth year paid him special honors.

Mass Tomorrow for G. L. Boyle.

Special to The New York Times.

WHITE PLAINS, N. Y., May 15.—George L. Boyle, 23-year-old Colgate University student and resident of White Plains, died yesterday in a Syracuse hospital as the result of injuries suffered in an automobile accident near Syracuse. A requiem mass will be said at 10 o'clock on Saturday morning at St. John's Church, the Rev. Francis X. Scott officiating. Burial will be in Mount Calvary Cemetery.

Dr. George B. McCulloch.

Special to The New York Times.

SEATTLE, May 15.—Dr. George B. McCulloch, child specialist, died today after a long illness. He was born in Pennsylvania on Dec. 18, 1859. His widow survives.

Wide World Photo.

WILLIAM J. LOCKE, Noted British Novelist, Who Died Yesterday in Paris at Age of 67.

W. J. MATHESON DIES; A NOTED CHEMIST

New Yorker Stricken on His Yacht—Gave Funds to Seek Cure for "Sleeping Sickness."

MIAMI, Fla., May 15 (AP).—Dr. William J. Matheson, 73 years old, retired financier of Miami and New York, died today aboard his yacht, the Seaforth, while returning to Miami from a cruise among the Bahama Islands. Death occurred while the yacht was an hour from Miami port.

Mr. Matheson, a philanthropist and Chemist and former president of the National Aniline and Chemical Company. Services will be held at Coconut Grove on Sunday.

Mr. Matheson was born at Elkhorn, Wis., and educated at St. Andrew's University, Scotland, which made him a Doctor of Laws in 1920. In 1876 he began his investigations in the application of coal-tar dyes. He became a high official of various other organizations concerned with industrial chemistry. Latterly he had retired from active business, but at his death was still a trustee of the Bank of New York and Trust Company, a director of the Continental Insurance Company and the Home Life Insurance Company and vice president of the Corn Products Refining Company, of which he had also been chairman of the board.

In 1927 Mr. Matheson provided the funds for the prosecution of a thorough national and international study of "sleeping sickness" by a commission of which Drs. Frederick Tilney, William Darragh and Haven Emerson were members. He had been vice president of the Charity Organization Society. He belonged to many yacht clubs, and also the Century, Metropolitan, Piping Rock and other clubs.

AUGUSTUS DE PEYSTER.

Member of Pioneer New York Family and Ex-Mayor of Bath Dies.

Special to The New York Times.

BATH, N. Y., May 15.—Augustus de Peyster, former Mayor of Bath, died today at the age of 93 years.

He was born in New York City on Sept. 6, 1836. He was a son of Frederick A. and Jane Gilbert de Peyster and a descendant of Johannes de Peyster, who helped draft the charter of the city of New Amsterdam, now New York, and settled on Manhattan Island in 1645.

Mrs. Reed Stuart's Funeral.

Special to The New York Times.

PRINCETON, N. J., May 15.—Funeral services were held this afternoon for Mrs. Reed Stuart by the Rev. Dr. Robert Russell Wicks, dean of Princeton University Chapel. Mrs. Stuart, widow of the Rev. Dr. Stuart of Detroit, was the mother of Professors Donald Clive and Duane Reed Stuart of the university, with whom she had made her home for thirteen years.

C. S. Ober, Civil War Veteran, Dies.

Special to The New York Times.

BOSTON, May 15.—Colon S. Ober, Civil War veteran, died today in Auburndale. He was 84 years old. After the Civil War he entered the wholesale grocery business and was associated with the firms of Wason & Pierce and Silas Pierce Co. He had been retired from active business for several years.

Alden I. Rosbrock.

Special to The New York Times.

ALBANY, May 15.—Alden I. Rosbrock, lawyer and lecturer at the Albany Law School and first deputy court reporter for the Appellate Division, third department, died today after an attack of mastoiditis. He was the author of several books on corporation law.

Mrs. Bradley V. Sargent.

Special to The New York Times.

SAN FRANCISCO, May 15.—Mrs. Rose C. Sargent, wife of former Judge Bradley V. Sargent, died yesterday at a local hospital after an illness of more than two years. She was 59 years old.

Thomas McAleer.

Thomas McAleer, for twenty-five years a keeper of the city prison in Hoboken and for forty years a policeman, died of heart disease in St. Mary's Hospital, Hoboken, yesterday at the age of 70. His wife died eight days ago of the same malady. His home was at 1,106 Bloomfield Avenue. Funeral services will be held tomorrow.

Miss Elizabeth Martin.

PARIS, May 15 (AP).—Miss Elizabeth Martin, daughter of Dr. John James Martin, professor of the Bangor Theological Seminary in Maine, died yesterday at the American Hospital after an illness of seven weeks.

Mrs. Charles O. Pratt.

Special to The New York Times.

HUDSON FALLS, N. Y., May 15.—Mrs. Lillian Barkley Pratt, 60 years old, widow of Assemblyman Charles O. Pratt, died last night at her home here after a long illness. She is survived by three sisters.

Mother Domitilla.

MONROE, Mich., May 15 (AP).—Mother Domitilla, 67 years old, general superior of the sisters, Servants of the Immaculate Heart of Mary, died here today.

LANSING C. HOLDEN, ARCHITECT, 72, DIES

Fellow of American Institute of Architects—Helped Draw Up Its Code of Ethics.

EX-HEAD OF LOCAL CHAPTER

Was President of Refrigerating and Other Companies Until Ill Health Caused Retirement.

Special to The New York Times.

CARMEL, N. Y., May 15.—Lansing C. Holden, retired architect of New York City, died at his Summer home at Kentcliffs, near here, this morning after a month's illness of pneumonia. He was 72 years old.

Because of failing health Mr. Holden came here ten years ago and built Kentcliffs in the hope that a quiet, retired life would benefit him. He and Mrs. Holden had spent all their Summers here since then.

Funeral services will be held at St. Bartholomew's Church, Park Avenue and Fifty-first Street, New York, at 11 A. M. on Saturday. The body will be cremated.

Mr. Holden was born in Rome, N. Y., in 1858, the son of William R. and Ann Elizabeth Davis Holden. After attending schools in Utica and Buffalo he attended Wooster University in Ohio, where he received an M. A. degree.

He began his practice as an architect early in life. He served on various committees of the American Institute of Architects and was largely responsible for the adoption of the institute's code of ethics in its present form. He was elected a fellow of the institute in 1912 and had been president of the New York Chapter. He had been a member of the Board of Examiners of the City of New York in 1916 and a member of the Board of Standards and Appeals from 1916 to 1918. He also had served as architect for the Lackawanna Railroad.

He was president of the Bronx Refrigerating Company from 1908 until this year. He also had been president of the Greater New York Cold Storage Company and president of the Tri-Boro Trucking Company. He was a director of the Engineers' Club and an honorary member of the Manhattanville Day Nursery.

Mrs. Henry Muzzy.

Mrs. Hattie Schuyler Goodspeed Muzzy, wife of Major Henry Muzzy of Paterson, N. J., died on Tuesday at her home in Paterson of arterio sclerosis after a brief illness, in her sixty-first year. She was a descendant of Captain Arent Schuyler, fourth son of Philip Schuyler of Albany. Besides her husband she is survived by two sons, Henry E. and Franklin G. Muzzy; a daugher, Mrs. J. Howard Horn, and a brother, B. F. S. Goodspeed, of this city.

Dr. Weinstein's Funeral Today.

Funeral services for Dr. Louis J. Weinstein, recently appointed Professor of Metallurgy at Northwestern University, will be held in the Riverside Memorial Chapel, Seventy-sixth Street and Amsterdam Avenue, at 1 o'clock this afternoon. Dr. Weinstein died Wednesday at the home of his brother-in-law, Dr. Samuel Sheff, 25 West 123d Street, of pneumonia.

Charles A. Rollins.

Charles A. Rollins, engaged for many years in the express business in Brooklyn, died yesterday at his home, 353 Prospect Avenue. Funeral services will be held at 7:30 o'clock tomorrow night and burial on Sunday will be in Greenwood Cemetery.

George B. Page Dies in Rome.

ROME, May 15 (AP).—George B. Page, cousin of the late United States Ambassador to Italy, Thomas Nelson Page, and former director here of the Banca Commerciale, died here today.

Confirmations

ALEXANDER—Mr. and Mrs. Abe Alexander of 210 West 101st St. announce the bar mitzvah of their son, Irwin Sigmund, on Saturday, May 17, at the Riverside Synagogue, 310 West 103d St., New York.

Deaths

Adams, Henry Fora	May, Maurice W.
Allen, Hamilton A.	Metchik, Pauline
Allen, William H.	Metzner, Christian
Apfel, Peppi	Mitchell, Josiah S.
Baldwin, S. W.	Nedham, Stanley C.
Barber, Isadore	Page, Augusta L.
Blum, Minnie	Peper, Georgine
Bosworth, Georgette F	Phillips, Harris
Brady, Arthur C.	Phillips, Sara
Brewster, Samuel M.	Reading, Irene B.
Brown, Clara Louise	Reilly, John S.
Chmigollo, Alexander	Reimers, Meta
Civic, Maxwell	Richland, Julius S.
Conway, Edward P.	Rieger, Caroline
Davidson, Florence A.	Roosevelt, W. Emlen
Dixon, Lizzie	Schmoeger, Ida V. L.
Donald, Jessie E.	Schwartz, Jennie
Dux, Evelyn C. M.	Seidel, Jessie R.
Eaton, Emily	Sidway, Ida A.
Green, Mildred	Spalding Marie B.
Hart, Annie Sill	Spitzer, Bertha
Hernon, Mary E.	Tasker, Harriet H.
Holden, Lansing C.	Vastine, Alice P.
Humstone, Millard C.	Viehmann, Mary A.
Janson, Ernest A.	Vineburg, Lena
Janssen, Kingdon W.	Warner, Laura R.
Kelly, John	Webb, John J.
Kiesele, Eliza	Weinstein, Louis J.
Leff, Sara	Wiborg, Frank B.
Levin, Joseph	Wilson, Arthur Leslie
Liberman, Ralph	Williams, John
McCann, Joseph R.	Williams, Oscar L.
McKesson, George C.	Wiltchek, Louis
Matheson, William J.	Young, John H.

ADAMS—Henry Fora (Milo), on May 15, at 220 South Alexandria Av., Los Angeles, Cal., after a long illness. Interment in Buffalo, N. Y.

ALLEN—Hamilton A., suddenly, on May 12, age 54. Masonic funeral service Friday, May 16, at 8 P. M., at McDonald's Funeral Parlors, 1,543 St. Nicholas Av., New York City. Interment Cincinnati, Ohio.

ALLEN—On Thursday, May 15, 1930, William H. Allen, beloved father of Mrs. Emily L. Walker, in his eighty-fourth year. Members of James C. Rice Post, No. 89, G. A. R., are kindly invited to attend the funeral service at his late residence, 41 Convent Av., between 129th and 130th Sts., on Sunday, May 18, at 2 P. M.

APFEL—Peppi, wife of the late Morris Apfel, mother of Dr. Harry, Dr. George, Jack G., Max, Louis and Mrs. Mollie Coorman. Funeral from her late residence, 920 Linden Boulevard, Brooklyn, Friday, May 16, 2 P. M. Interment Mount Zion Cemetery, Maspeth, L. I.

BALDWIN—S. W., on Wednesday, May 14, husband of Jessie, father of Thayer; New Haven, Conn. Funeral services, Battell Chapel, Yale University, Saturday, May 17, 2 P. M. Burial Naugatuck, Conn.

BARBER—Isadore, in his forty-first year, beloved husband of Fannie, father of Joseph and Lee, and brother of Meyer. Services and interment Mount Nebo Cemetery, Friday, May 16, at 11 A. M.

BLUM—Minnie (nee Harscher), beloved wife of Sam Blum, devoted sister of Frank Harscher. Services Sunday, 10 A. M., Riverside Memorial Chapel, 76th St. and Amsterdam Av.

BOSWORTH—Suddenly, on Wednesday, May 14, 1930, Georgette F., daughter of the late David C. and Sarah F. Bosworth and dearly beloved sister of Mrs. Philip Berrian and Mrs. Theodore Kurz. Services at the Fairchild Chapel, 86 Lefferts Place, near Grand Av., Brooklyn, on Saturday, May 17, at 2 P. M.

Deaths

BRADY—Wednesday, May 14, 1930, Arthur C., beloved husband of Elsie Goebel. Services at his residence, 2,718 Avenue L, Brooklyn, Friday, at 8 P. M.

BREWSTER—Samuel M., Campbell Funeral Church, B'way-66th St., Saturday, 11 A. M.

BROWN—Clara Louise, on May 14, at her residence, 85-11 Lefferts Boulevard, Richmond Hill, beloved daughter of Selina L. and the late George F. Brown, formerly of Brooklyn. Funeral services Friday, May 16, at 5 P. M., Union Congregational Church, 115th St., near Jamaica Av., Richmond Hill. Interment private.

CHMIGOLLO—Alexander. Services will be held at Plaza Funeral Home, 40 West 58th, today at 10:30 A. M.

CIVIC—Piatt Lodge, No. 194, F. and A. M. Brethren: It is with profound sorrow that we record the passing of our brother, Maxwell Civic, on May 13. Services were held yesterday, May 15, at the funeral parlors of Saul A. Rothschild. May his soul rest in peace. Fraternally,
OSCAR A. MYERSON, Master.
CHARLES MYERS, Secretary.

CONWAY—Edward P., on May 15, beloved son of Patrick J. and the late Bridget Conway (nee Lynch). Funeral from the residence of his sister, Mrs. E. F. Healey, 94 Lillian Av., Freeport, L. I. Notice of time later.

DAVIDSON—At her residence, 261 West 22d St., on May 14, Florence A., beloved wife of Edward B. Davidson and daughter of the late Jacob Dallas Funk of Baltimore, Md. Funeral services Grace Church, Broadway and 10th St., on Friday, May 16, at 10 A. M. Interment Baltimore, Md.

DIXON—Lizzie, age 61 years, on May 14, 1930, at the home of her friend, Dr. L. J. Mason. Funeral Friday, at 8 P. M., from 3,871 Sedgwick Av., near West 238th St. Interment private.

DONALD—Jessie Elizabeth, widow of William Donald, on May 14, 1930, at Brookline, Mass. Services private. Interment Greenwood Cemetery.

DUX—Evelyn C. Mathews, beloved wife of George Dux and beloved mother of Raymond and Harry Dux. Funeral from her late residence, 45-07 43d Av., Long Island City, on May 17; thence to St. Theresa's Church, 45th St., Laurel Hill, Woodside. Interment Calvary.

EATON—In Pasadena, Cal., May 10, Emily (Stuart), wife of the late Rev. Charles H. Eaton of New York.

GREEN—May 15, Mildred, beloved wife of Mortimer and devoted mother of Henry. Services at Saul A. Rothschild's Central Funeral Chapel, 109 West 87th St., Sunday, May 18, 10 A. M.

HART—May 14, 1930, at 335 Lafayette Av., Brooklyn, Annie Sill, daughter of the late Henry S. and Mary E. Hart. Funeral private. Interment in family burial plot at Old Saybrook, Conn. Hartford papers please copy.

HERNON—Mary E., mother of Ann and Joseph L. Hernon, and Mrs. Edward P. Kilroe, at her residence, 3,440 Bedford Av., Brooklyn, N. Y., on Wednesday, May 14, 1930. Requiem mass at the Church of Our Lady Help of Christians, Avenue M and East 28th St., Brooklyn, on Saturday, May 17, 1930, at 11 A. M.

HOLDEN—On May 15, at his country home, Carmel, N. Y., Lansing C., in his seventy-third year, husband of Edith S. Rogers. Services at St. Bartholomew's Church, Park Av. and 51st St., Saturday, 11 A. M.

HUMSTONE—Millard C., after a short illness, in Greenwich, Conn., on Thursday, May 15, 1930, husband of Amy Dickerman and brother of Mrs. Alanson G. Fox. Notice of funeral later.

JANSON—On Wednesday, May 14, 1930, Ernest A., in his forty-ninth year, beloved brother of Fred, William and George Janson and Louise Bocker, and son of the late Louis Janson. Relatives and friends, also members of Queens Borough Lodge, No. 878, B. P. O. E., and S. Rankin Drew Post, American Legion, are invited to attend funeral services, at his residence, 112-03 Myrtle Av., Richmond Hill, on Friday, at 8:30 P. M. Interment Evergreen Cemetery on Saturday at 10 A. M., private.

JANSSEN—Kingdon W., beloved husband of Gretchen Janssen, May 14, 1930. Funeral from 140 East 57th St., Saturday, May 17, at 9:30 A. M.

KELLY—Far Rockaway, on the 14th, John Kelly. Requiem mass 9:30 Saturday, Star of the Sea Church. Funeral private.

KIESELE—On May 15, Eliza Kiesele, age 78 years. Services at Chapel of the Home, Amsterdam Av. and 104th St., Saturday, 11 A. M.

LEFF—On May 13, 1930, Sara Leff (nee Parkinson), wife of Benjamin, devoted mother of Muriel and loving daughter of Mrs. James J. Parkinson and dear sister of Edward J., Frank J., Katherine and William Parkinson. Funeral from her late residence, 183 Ocean Parkway, Brooklyn, Friday, May 16, at 2 P. M.

LEVIN—On May 15, Joseph, beloved husband of Frieda (nee Dreyfus). Services at Saul A. Rothschild's Central Funeral Chapel, 109 West 87th St., on Friday, May 16, at 11 A. M.

LEVIN—Nederland Israelitish Sick Fund: Officers and members are requested to attend the funeral of our late brother, Joseph Levin, from Central Funeral Chapel, 109 West 87th St., Friday, May 16, 11 A. M. MAURICE L. DE VRIES.

LIBERMAN—Ralph, at 771 West End Av., beloved husband of Frances (nee Kohner), brother of Aimee Keiffer, Mortimer, Sidney and Theodore. Services at Riverside Memorial Chapel, 76th St. and Amsterdam Av., Friday, May 16, 2:30 P. M. New Orleans papers please copy. New York Lodge, No. 1, B. P. O. E., are respectfully invited to attend.

LIBERMAN—Officers and members of New York Lodge, No. 1, B. P. O. Elks: You are hereby summoned to attend funeral services of our order for Brother Ralph Liberman at 180 West 76th St., Friday, May 16, at 2:30 P. M.
SAMUEL McKEE, Exalted Ruler.
WM. T. PHILLIPS, P. E. R., Secretary.

McCANN—On May 14, 1930, Joseph Robert McCann, beloved son of Mary (nee Stuart) and the late Thomas McCann. Funeral from his late residence, 1,003 St. Nicholas Av., Saturday, May 17, at 9 A. M.; mass at the Church of St. Catherine, West 153d St. and Amsterdam Av., at 10 A. M. Interment St. Raymond's Cemetery.

McKESSON—George Clinton, on May 14 at Kingston Hospital, in his eighty-second year. Funeral service at Chapel of Greenwood Cemetery, Friday, 4 P. M.

McKESSON—Sons of the Revolution in the State of New York: With deep regret announcement is made to the members of the society of the death on May 14, 1930, of their late associate, George Clinton McKesson.
JOHN VERNOU BOUVIER, Jr., President.

Deaths

MATHESON—On Thursday, May 15, 1930, William John, son of the late Finley and Anna Meigs Matheson, in the seventy-fourth year of his age. Services at Cocoanut Grove, Fla., May 1[illegible], 1930.

MAY—On May 14, Maurice W., beloved husband of Anna (nee Mersits). Services Central Funeral Chapel, 109 West 87th, Friday, May 16, 2 P. M.

METCHIK—Mrs. Pauline, wife of the late Moses Metchik, beloved mother of Aaron and Alice, passed away May 15. Shivah at her late residence, 95-08 Polk Av., Jackson Heights.

MITCHELL—Josiah Sherman, on May 15, beloved husband of Josephine Hudson, at his residence, 19 Neptune Av., New Rochelle. Notice of funeral hereafter. Kindly omit flowers; masses preferred.

METZNER—Christian, at his late residence in Hartford, Conn., Tuesday, beloved husband of Anna M. Metzner. Funeral on Friday at 2:30, Trinity Lutheran Church, Lutheran Cemetery, Middle Village, L. I.

NEDHAM—At Rahway, N. J., on Thursday, May 15, 1930, Stanley C., husband of Cornelia Doyle Nedham. Funeral services will be held at his home, 96 Maple Av., Rahway, on Saturday, May 17, at 2 P. M.

PAGE—Augusta L., on May 15, beloved sister of Mrs. Mary Adele Page Hallock and loving daughter of the late William Harlan Page and Josephine Upson Page. Notice of funeral hereafter.

PEPER—May 14, Georgine, beloved wife of John and mother of Mathilde, Georgiana Brune and Lester; sister of Sophie, Lizzie and Frederick Koth. Services at her late home, 533 41st St., Brooklyn, Friday, at 3 o'clock.

PHILLIPS—Harris, in his eighty-fourth year, beloved father of Maurice L., Isaac and Mrs. Ezra Sitt. Services at Riverside Memorial Chapel, 76th St. and Amsterdam Av., Friday, May 16, at 11:30 A. M. Kindly omit flowers.

PHILLIPS—Olympic Lodge, No. 86, K. P., announces with deep regret the death of Brother Harris Phillips on May 14. Funeral from Riverside Memorial Chapel, 76th St. and Amsterdam Av., Friday, 11 A. M.
Dr. M. COLEMAN HARRIS, C. C.

PHILLIPS—Sara, wife of the late Isaac Phillips and beloved mother of Florence Exton, in her eightieth year, on May 14. Services 2 P. M., Friday, May 16, at 135 Central Park West.

READING—At Ridgefield Park, N. J., May 15, 1930, Irene B., beloved wife of Charles P. Reading of 250 4th St. Funeral services at the Ricardo Memorial Home, Union and Passaic Sts., Hackensack, N. J., Saturday afternoon, May 17, at 3:30 o'clock.

REILLY—On May 15, suddenly, at his home in Pleasantville, N. Y., John Sylvester Reilly, father of Mrs. Helen V. Dempsey and Vincent, Gilson and John Reilly. Requiem mass for the repose of his soul Saturday morning, Holy Innocents' Church, Pleasantville, at 10 o'clock. Funeral private. Interment Gate of Heaven Cemetery.

REIMERS—At her late residence, 513 East 146th St., Meta Reimers (nee Bohling), widow of Dietrich Reimers and mother of William F. and Henry H. Reimers and Mamie K. Rippe, Augusta A. Schilling and Ella W. Schaefer, in her seventy-ninth year. Funeral services at St. Paul's Evangelical Lutheran Church, on Friday, May 16, at 2 P. M.

RICHLAND—Julius S., on Thursday morning, at his residence in Brooklyn. Julius S. Richland, late of Liverpool, England. Sadly mourned by his wife and family.

RIEGER—On May 13, Caroline Rieger, aged 67 years, beloved mother of John, Bernhard and Michael Rieger. Funeral from her late residence, 3,213 81st St., Jackson Heights, L. I., on Friday, May 16, at 2 P. M.

ROOSEVELT—On Thursday, May 15, 1930, at his late residence, 804 5th Av., New York City, W. Emlen, son of the late James Alfred Roosevelt and Elizabeth Norris Roosevelt, in the seventy-fourth year of his age. Funeral services at St. Thomas's Church, 5th Av. and 53d St., New York City, on Saturday, May 17, at 10 A. M. It is requested that no flowers be sent.

SCHMOEGER—May 15, Ida V. Luscher, devoted wife of Edwin H. Schmoeger, beloved mother of Marcella, Edwin A. and Kenneth G. Schmoeger. Reposing at Walter B. Cooke's Funeral Home, 1 West 190th St. Funeral services 2 P. M., May 18. Interment Woodlawn Cemetery.

SCHWARTZ—Jennie, in her eighty-sixth year, at 412 Grant Av., Brooklyn, on May 15, beloved mother of Samuel H., Hattie Goodman and Leon Schwartz. Funeral from Riverside Chapel, 76th St. and Amsterdam Av., Sunday, May 18, at 1 P. M.

SEIDEL—Jessie R., May 15, mother of Franklin and the late Ernest. Funeral services at the Bunnell Funeral Home, 173d St. and St. Nicholas Av., Saturday, 8 P. M.

SIDWAY—On May 15, 1930, Ida Adele, beloved wife of William H. Sidway. Funeral services at her home, Lenox Road, South Huntington, L. I., Sunday afternoon, May 18, at 2:30. Interment Memorial Cemetery, Cold Spring Harbor, L. I. Buffalo papers please copy.

SPALDING—Marie Boardman, wife of J. Walter Spalding, on Thursday, May 15, at Florence, Italy. Funeral services and interment Saturday afternoon, Allori Cemetery, Florence, Italy.

SPITZER—Bertha (nee Plechner), beloved wife of Jean, dear mother of Aimee, Leonore Riley, Ralph, Harold and Ruth, sister of Marcus Plechner, Mrs. Herman Hirsch and Mrs. Sigmond Hirsch and Sol Plechner. Services at the Riverside Memorial Chapel, 76th and Amsterdam Av., on Friday, May 16, at 10 A. M.

SPITZER—Bertha. Members of Concord Society, Inc., are invited to pay their last respects to the late wife of Brother Jean Spitzer and mother of Brother Ralph Spitzer on Friday, May 16, at 10 A. M., at Riverside Memorial Chapel, 76th St. and Amsterdam Av.
LOUIS S. GORDON, President.
ALBERT STERNBERG, Secretary.

Victoria
BOOTH DEMAREST
Will Deliver Her Popular Lecture
"WOMAN AND LOVE"
For Women Only
TONIGHT at 8 P. M.
CORNELL MEMORIAL CHURCH
231 East 76th Street
Girls Under 14 Not Invited.

Golden Jubilee National Congress of the
SALVATION ARMY
May 16th to 23rd — 50th Anniversary Celebration
Commander EVANGELINE BOOTH and Staff
Commissioner HENRY W. MAPP
International Chief of Staff
Representatives from Great Britain, Japan, Canada and 3000 American Delegates
TO-NIGHT 7:45 P. M.
THE ARMORY BEAUTIFUL — Park Avenue and 34th Street
Mammoth Musical Festival
Band and Chorus of 1000
ADMISSION FREE — Reserved seats 25c and 50c
6 Meetings Tomorrow
METROPOLITAN OPERA HOUSE — Broadway and 39th Street
10:30 A.M. and 8 P.M.
METROPOLITAN OPERA HOUSE — Broadway and 39th Street
3 P.M. United Service of Music and Song
3 P.M. Dedication of New Memorial Auditorium
122 WEST 14th STREET
Chairman MR. HENRY W. TAFT
Dedicatory Address by the Commander in Chief.
7:45 P. M. Memorial Auditorium
122 WEST 14th STREET
Commissioner JAMES HAY
Territorial Commander of Canada, supported by Congress Delegates.
ADMISSION FREE
BROOKLYN ACADEMY OF MUSIC — Lafayette Avenue and Ashland Place
7:45 P.M. United Bands and Chorus of 200
Commissioner ADAM GIFFORD, Western Territorial Commander, Presiding
WOMEN'S MEETING, TUESDAY, MAY 20th, 8 P. M.
CARNEGIE HALL, Seventh Avenue and 57th Street
"Women Who Have Made History"
COMMANDER EVANGELINE BOOTH
Mrs. Franklin Roosevelt, Presiding. Mrs. Robert E. Speer, and Mrs. J. Finley Shepard
ADMISSION FREE BY TICKET. Women only
For detailed program and tickets of admission, apply to Commissioner Richard Holz, 122 W. 14th Street, N. Y.

Deaths

TASKER—At Asbury Park, after a long illness, which she bore with Christian fortitude, Harriet Hickcox Tasker, dearly beloved wife of Fred Tasker of Interlaken, N. J., and New York; entered into eternal life on May 15, 1930. Funeral services will be held at Farry Funeral Parlors, 403 3d Av., Asbury Park, N. J., on Saturday evening, May 17, at 8 o'clock, Daylight Saving Time. Interment private at Cypress Hills Abbey, Cypress Hills Cemetery, Brooklyn, N. Y. Washington and Newark papers please copy.

VASTINE—On May 14, 1930, Alice P., beloved mother of Nellie M. and Sheffield T. Services at her residence, 868 St. John's Place, Brooklyn, on Friday evening, May 16, at 8 o'clock.

VINEBURG—Lena, on May 15, beloved wife of Jacob and mother of Alexander and Esther. Funeral services at Asbury Park, N. J., on May 16 at 3 P. M.

VIEHMANN—Mrs. Mary Abbott, suddenly, after a few days' illness, on May 13, at her residence, 151 East 83d St., New York City. Funeral services at the Campbell Funeral Church, Broadway at 66th St., Saturday, May 17, at 12 noon. Interment Elmwood Cemetery, New Brunswick, N. J.

WARNER—Laura Randall, suddenly, on May 14, in her eighty-fourth year, at Stamford, Conn., mother of Edith Warner Amos. Funeral at Stamford, Conn. Lexington (Ky.) and Washington (D. C.) papers please copy.

WEBB—John J., on May 13, at Miami, Fla. Funeral from Collins Funeral Home, Burnside and Sedgwick Avs., Bronx, on Saturday. Requiem mass at the Church of the Holy Spirit, University and Burnside Avs., at 10 A. M.

WEINSTEIN—Dr. Louis J., beloved husband of Minnie, dear father of Edwin and Eleanor, devoted son of Sophie Weinstein, dear brother of Ida Sheff. Services at Riverside Memorial Chapel, 76th St. and Amsterdam Av., on Friday, May 16, at 1 P. M.

WEINSTEIN—Dr. Louis J. The Harlem Dental Society of the Allied Dental Council regretfully announces the loss of a beloved and valued friend. Members are requested to attend the funeral services at the Riverside Memorial Chapel, 76th St. and Amsterdam Av., on Friday, May 16, at 1 P. M.
JOSEPH H. KAUFFMANN, President.
SAMUEL N. WEINSTEIN, Secretary.

WILTCHEK—Louis, beloved father of Bertha, Mary, Sara and Florence. Funeral at 10 A. M. today from his late residence, 435 Fort Washington Av.

WIBORG—Frank B., on May 12, at his late residence, 756 Park Av., New York City, after a brief illness. Funeral services will be held at his residence on Saturday, May 17, at 10 A. M. Interment East Hampton, L. I.

WILLIAMS—On May 14, at his residence, 423 West 118th St., John Williams, in his ninety-fifth year. Funeral service at August Eickelberg's Parlors, 934 8th Av., at 55th St., on Friday evening at 8:15.

WILLIAMS—Suddenly, on May 15, 1930, Oscar Lawrence Williams of 1,410 Glenwood Road, Brooklyn, beloved husband of Florence G. Williams. Notice of funeral hereafter.

WILSON—Arthur Leslie, at his residence, 1,204 77th St., Brooklyn, May 13. Services at his home Thursday evening, 8:30 o'clock. Interment Friday, Mount Hope Cemetery.

YOUNG—Suddenly, May 14, 1930, John H., beloved husband of Martha Young. Services Stephen Merritt's Chapel, 104 West 73d St., Friday, 3 P. M. Mountain Lakes (N. J.) papers please copy.

Memorials

BROWD—Dr. E. K. Browd. In sacred memory; died May 16, 1922.
CATHERINE BROWD AND FAMILY.

de ROQUEFEUIL—There will be a memorial mass offered on Saturday morning, May 17, in the Chapel of the Sacred Heart Convent, 533 Madison Av. at nine (9) o'clock for the repose of the soul of Reverand Mother de Roquefeuil. The members of the Children of Mary, Madison Av., are requested to be present.
FRANCES COLEMAN, Secretary.

ECKHAUS—Mary. In constant loving memory of my beloved wife and mother, born May 16, 1871, passed away Jan. 11, 1929.
HUSBAND AND CHILDREN.

KING—Thomas J. Loving memory devoted husband-father.
WIFE, HELEN; SON, THOMAS.

KRULEWITCH—Lloyd Burton. In sweet remembrance of our darling Lloyd, who will never be forgotten. A blossom on earth, a flower in heaven.
AUNTIES.

KRULEWITCH—Lloyd B. Daddy's boy, sister's darling, unselfish and sunny disposition. We miss you, angel.
DADDY AND SISTER HELENE.

MORRIS—Nettie. In loving memory of our dear wife, mother and sister, who departed this life seven years ago today.
HUSBAND, SONS, BROTHER AND SISTER.

Unveilings

KRISS—Grace Marian. Unveiling monument in memory of the beloved daughter of Mr. and Mrs. Samuel P. Kriss of Lawrence, L. I., will take place Sunday, May 18, at 2 P. M., Mount Hebron Cemetery, Flushing, L. I. If rain, postponed to following Sunday.

Announcements of deaths may be telephoned to Lackawanna 1000 until midnight. New Jersey, Mulberry 3900 between 8:30 A. M. and 6 P. M. daily; Westchester, White Plains 5300 between 9 A. M. and 5 P. M. daily; Long Island, Garden City 3605 between 9 A. M. and 5:30 P. M. daily. Rate: $1.00 an agate line; $1.20 Sunday.

Religious Services

Jewish

CONGREGATION EMANU-EL,
Fifth Avenue at 65th Street
Friday evening organ recitals begin.... 5:10
SERVICES: Friday evenings.......... 5:20
Saturday morning.......... 10:30
REVEREND DR. SAMUEL SCHULMAN
will preach on:
"Man, the Trustee of God's Reputation."
ALL WELCOME!

CENTRAL SYNAGOGUE,
55th Street and Lexington Ave.
SERVICES:
This Evening at.................. 5:30
Saturday Morning at.................. 10:30
On Saturday Morning, May 17th,
RABBI JONAH B. WISE
will speak.
YOU ARE CORDIALLY INVITED!

WEST END SYNAGOGUE
160 West 82nd Street
REV. DR. NATHAN STERN, RABBI
Friday Evening, May 16th, at 8:15 P. M.
Saturday Morning, May 17th, at 10:15 A. M.
RABBI HARVEY E. WESSEL
of Duluth, Minn.
"CONSOLATION AND CONFLICT"

UNITY SYNAGOGUE,
130 West 79th Street.
HENRY A. SCHORR, Rabbi.
Friday, May 16, 8 P. M.
"THE THREE-FOLD CROWN."

HEBREW TABERNACLE,
161st Street, West of Broadway.
I. MORTIMER BLOOM, Rabbi.
Friday, 8 P. M.—"How Shall We Deal With the Younger Generation?"

TEMPLE MT. ZION—150 West 85th St.
[illegible] A. TINTNER, Rabbi.
Friday evening services, 8:15, address on
"A DETERRENT TO LIFE'S PROGRESS"

UNDERTAKERS.

MEMORIAL CHAPEL
ENDICOTT 6600
RIVERSIDE
76th St. Amsterdam Avenue
DIGNIFIED SERVICE

WHEN DEATH OCCURS
Call—TRAfalgar 8200
FRANK E. CAMPBELL
"The Funeral Church" Inc. (non-sectarian)
Broadway at 66th Street, N.Y.

CEMETERIES.

THE WOODLAWN CEMETERY.
Lexington Av. Subway to Woodlawn (233d St.)
Office, 20 East 23d St., N. Y.
Telephone Olinville 4300 or Algonquin 4470.

FOR FAMILY RECORDS.

By purchasing a rag paper copy of The New York Times of which a limited edition is printed each day, family records of births, deaths, engagements and marriages announced in the regular city edition may be preserved indefinitely. Weekly edition, per copy, 75 cents; Sundays, $1.25.—Advt.

LOST and FOUND

Rates 75 cents an agate line daily; 80 cents Sunday.

Advertisements received until midnight. Telephone LACkawanna 1000. New Jersey, Mulberry 3900 (Newark), 8:30 A. M. to 6 P. M. daily; Westchester, White Plains 5300, 9 A. M. to 5 P. M. daily; Long Island, Garden City 3605 (Mineola), 9 A. M. to 5:30 P. M. daily.

Found articles of no apparent intrinsic worth but of sentimental value advertised without charge.

Ply tags issued on application with registered index numbers and tags to attach to collars of dogs and cats—for 15 cents each.

LOST.

BAG, doctor's, with instruments, brown, on May 13; liberal reward. Call Stagg 9938.

CIGARETTE CASE, black, Sunday afternoon, May 11, in taxi, between 123d St. and Madison Square Garden; reward. Phone Academy 1442 after 7 P. M.

EARPHONE, Model 17210, lost in Checker taxi at Pier 54; reward. X 2328 Times Annex.

HANDBAG, small, silver, fitted, initials K. W. B., on train between New York and White Plains last Tuesday; $25 reward; noquestoins asked. X 2302 Times Annex.

PASSBOOK No. 46-2022. Please return to Corn Exchange Bank Trust Co.

PENKNIFE, gold, plain, 4 blades; sentimental value; reward. Arnold, Hitchcock 1364.

POCKETBOOK, blue, left in cab, front of Marcy Hotel, 95th and West End; reward. Return desk, Marcy Hotel.

PHOTOGRAPHS, 3, in taxicab; reward. Loretta E. Kelly, 2,600 Marion Av., Bronx.

POCKETBOOK, black suede, B. M. T. subway between 86th and De Kalb Av., Brooklyn, Wednesday night; reward. Atlantic 4748.

POCKETBOOK, tan, lost in Automat, 6th Av.-36th. Finder keep money, please return glasses and keys. Chelsea 7813.

VANITY CASE, black leather, initialed "M. F. D.," containing lady's toilet accessories. May 14, either in Terminal taxi from Penn. Railroad Station to Hotel Plaza or in Terminal taxi from Penn. Station to West 11th St.; liberal reward. J. H. Murphy, Hotel Plaza, 59th-5th Av.

WALLET, ostrich leather, containing automobile owner's and driver's licenses, on L. W. L. Hudson tube or Pennsylvania train; reward. X 2307 Times Annex.

Jewelry.

BEADS, gold, Jersey City, Monday evening; reward; sentimental value. Journal Square 1518.

BRACELET, 5 strand, pearls and diamonds, vicinity St. Regis Hotel or taxi to 40 East 47th, Tuesday evening; reward. Mulberry 1400.

BRACELET, white gold filigree; amethyst stone; Midtown Hospital-79th; reward Susquehanna 7625.

BROOCH, gold, crescent shaped, 1 diamond; heirloom; Monday, between 159th-169th, or bus. Wadsworth 6958, after 6; reward.

BROOCH—Cameo, oval, bluish white background, lady's head; near 181st St., Broadway; reward. 1,003 1st Av., drug store.

BROOCH, cameo, May 11, between Staten Island-Jersey. Miss Boyd, Vanderbilt 0340.

CHAIN AND LOCKET, blue enamel, Monday night, between 79th and 86th, Broadway, Amsterdam, West End; sentimental value; reward. Return 465 West End Av., Apt. 6B.

DIAMOND lost, 4 square, weighing 2.37 karat, in brown diamond paper, between 47th-48th Sts. and 5th-6th Avs; reward. 310 5th Av., 7th floor. Phone Pennsylvania 3092.

NECKLACE, pearl, single string, initial H. M., diamond chip clasp, between 5th Av., 10th St. and Pennsylvania Station, Wednesday morning, May 7, between 5:30 and 6 A. M. in taxi or street; reward. E 92 Times.

NECKLACE, clasp small marquise diamond, Monday, May 12, between 49th St. and 5th Av. and Saks 5th Av. store; reward. B. Goldsmith, 7 Dey St. Cortlandt 0113.

PENDANT, dark blue opaque stone, Tuesday, 18th St.-Albemarle Road subway station, Brooklyn; sentimental value; reward. Lafayette 6458.

PENDANT, seed pearl, chain, Thursday, Jackson Heights; reward. Havemeyer 3929, Extension 31.

PENDANT, with 2 large hanging pearls; sentimental value; reward. Call Nevins 7553.

PIN, with 3 medium-sized diamonds surrounded by smaller diamonds, in taxi between 11 East 57th and Bonwit Teller's or between Bonwit Teller's and Altman's; reward. X 2317 Times Annex.

PIN, pearl and sapphire, vicinity of 34th St. or Amsterdam Av., near 93d St.; reward. Telephone Riverside 6399.

PIN—Breast pin, gold, enamel pansy, Wednesday morning; reward. 34 West 53d.

PIN, pearl bow, between 146th, Drive and downtown subway; reward. Chickering 0944.

RINGS, 3, solitaire, diamond dinner, emerald diamond; Wednesday; Macy's; reward; no questions. Room 1654, 420 Lexington. Lexington 5437.

RING, diamond, platinum, with sapphires, between 82d-89th, on Broadway, Wednesday evening. Lumb, 38 West 76th. Susquehanna 2722.

RING, diamond, sapphire, in Paramount taxi, Sunday night; reward. Shaw, Atwater 4106.

WATCH, gold, engraved inside with name and date December, 1899; liberal reward; no questions asked. E 94 Times.

WRIST WATCH, man's, Longines, monogram "J. N. R.," probably in taxi between 30th-5th Av. and Church and Leonard Sts., Wednesday evening; sentimental value; liberal reward. Niemeyer, Worth 5100.

WRIST WATCH, gold, initials M. M. H., 34th St.; reward. Arnott, Sag Harbor L. I. Sag Harbor 120.

WRIST WATCH, Cartier, man's, gold; Produce Exchange washroom; reward. Bowling Green 1490.

$500 REWARD.
Ring, platinum, set with marquise diamond and 10 small diamonds in shank, lost May 13 at Macy's, Best's or McCreery's department store or vicinity of Broadway and 5th Av. shopping district, possibly in taxi en route to and from Astoria. Return to P. J. Kirschner, 100 William St. Beekman 9000.

$75 REWARD
for return of circle brooch, 24 diamonds, lost May 13 in or near vicinity of Worth's, 34th St., Saks-Herald Square, Altman's or Best's. C. M. Godfrey, 110 William St. Beekman 6261.

$50 REWARD.
Brooch, platinum and diamond circle, with design of bird, lost May 12 on Broadway between 80th and 83d Sts. Return to A. R. Lee & Co., 15 William St. Hanover 0630.

$100 REWARD, diamond pin belonging to old lady; sentimental value. Bradhurst 2996.

Cats, Dogs and Birds.

FOX TERRIER—Wire-haired, white with black saddle, brown head; ample reward. Finder telephone Stuyvesant 3859.

Wearing Apparel.

FUR PIECE, sable, Friday evening, taxi, between 33d and 58th Sts.; reward. Columbus 1887.

SCARF, brown fox, Wednesday afternoon between 2:30 and 3:30 on I. R. T. between Christopher St. and Grand Central stations via Times Square and shuttle; suitable reward for return. Phone John 0780, Miss Robertson.

SCARF, two sable skins, in Huyler's or Broadway to West End Av., 78th St.; reward. Susquehanna 2432.

FOUND.

POLICE DOG, young. Telephone Atwater 6440.

"COMPLETE, TRUTHFUL, UNCOLORED NEWS"

• • The New York Times, perhaps more than any other metropolitan newspaper of its generation, has subordinated self-service to public service • • The Times has made it the principal object of its existence to serve its readers with complete, truthful, uncolored news, well selected, well edited and editorially interpreted from the standpoint of honest public policy rather than from that of private interest. • •

HARRY CHANDLER, Publisher The Los Angeles Times.

Wanamaker's Fine Women's Footwear

FROM THE FOUNDER'S WRITINGS

If the New Day Brings Difficult Things to Do

take up first the hardest or most disagreeable. With that out of the way all the others seem to be easier. The longer we delay to do the difficult thing, the harder it seems to be to make up our minds to get at it. The fact that you conquered yourself to undertake the job you disliked the most seems to give you added strength to do all the rest better and more quickly than you expected.

John Wanamaker

She Flew *from Kansas* to Shop *at Wanamaker's*

"Which the way, to Wanamaker's?"...it was almost her first question when she stepped from the plane and she didn't stop for anything but came straight on to the store where she'd planned to do her shopping ...it had been a frenzied flight, too, with a couple of forced landings and all sorts of thrilling uncertainties...but she didn't seem to mind it any more than a New Yorker would have minded a subway tie-up that had delayed her morning's shopping a matter of a minute or two between Times Square and Wanamaker's ...Well we appreciate the compliment and hope the lady found her destination as thrilling as her heavenly adventure...

Emphasize Your Ensemble with one Lovely Ring!

One deeply-glowing stone is the important note in jewel fashions today.

So we offer these striking rings, set in the antique style with seed-pearls and gold.

Specialized

$19.50 to $43

Amethyst
Chrysophrase
Lapis • Crystal
Jade • Chalcedony
Topaz • Bloodstone
Rose Quartz Amazonite

Carved or faceted...they should go in the "luxury class"... yet at these prices you can have one to emphasize every color you have chosen for this season.

WANAMAKER'S—STREET FLOOR, NORTH BUILDING

Lovely to see... to feel... and Distinctively Smart

Washable Silk Frocks

For Madame

$18

Some plain...some the loveliest prints we have seen in *any* silks—And these are *washable!* "Pussywillow" with royal blue or black grounds...embroidered silk crepes ..."Fairweather Prints"...shantung and dull crepe—the materials which are superlatively *chic* this season!

Each model has its own novel, gay, distinctive features. A faggotted "leaf-vein" collar...a Paris-inspired jabot or surplice line...pleats in the severer, plain models... adorable touches of white georgette or silk pique on the others. With short, very short, or long sleeves.

Sizes 34 to 42

WANAMAKER'S—SECOND FLOOR, NORTH BUILDING

Lowered!

Beginning Today

We Add 1,628 Pairs to the disposal of

Fashion Shoes

For Women and Misses

at average savings of a third to half

Now 1,350 pairs	*Now 1,560 pairs*
$5.85 pair	**$7.85 pair**
Formerly $7.85 to $10	*Formerly $10 to $16.50*

For Street---Sports---Afternoon---Evening--- Summer Shoes, too

Models with low heels... with medium heels... with high heels ... also some with leather heels...all from the Wanamaker collection ... and many of them bench-made.

Kidskins, buckskins, calfskins, patent leather, novelty leathers ... effective combinations of leathers and colors ... smart fabrics, too.

Sizes 3 to 8 *Widths AAA to C*

But not every size in every model---that's why the prices are lowered

Lots of women will come for these shoes ... but there'll be plenty of extra salespeople to serve you promptly.

WANAMAKER'S—FIRST FLOOR, NORTH BUILDING

Today on the Thoroughfare

Cool Summer Frocks

For Little Maids 1 to 6

$1.55

The $1.95 to $2.95 grades

All the season's most important fashions. Pantie frocks of printed dimities, printed lawns. Skirt-waist frocks in twin prints...pique and lawn. Suspender dresses in dotted pique with white dimity blouses. Sash dresses in plain and printed organdies. Hand-embroidered voile frocks. And sleeveless voile frocks with matching pique coats. Coral, rose, orchid, maize, green, blue and red.

Hot Weather Frocks

For Girls

$1.95

The $2.95 grade

They're so sweet and cool and fresh looking... crispy lawns and dimities...batistes and voiles... red and white striped dimity looks like a stick of peppermint candy...flowers are dainty...dots are dashing...voiles are fairy-fine...and all are tubable...even to their snowy organdie collars and frills...sizes 6 to 14 years.

Summer Suits, $1.15

For Little Boys

Such a heap of them...sturdy fabrics in the nicest, coolest colors...sleeves or short sleeved styles...with button-on shorts of just the right cut...all linen...plain color cottons...regulation sailor models...plain color shorts with novelty tops...cut correctly as to size and definitely double stitched to insure a long summer of service..

Summer Hats, $1.25 to $3.50

To Top Off the Suits

brims to keep off the sun and crowns that fit the head...poplin, silk shantung, linens and madagascar...in high pastel shades, natural and white... all sizes for boys 3 to 10 years.

Personal Service will fill mail and telephone orders

In summer you need a

Barometer!

in mahogany finished frame specialized

$3.85

In the country—in camp—where newspapers come late or never—it will warn you when it is going to be wet ... tornado-ish ... or merely sultry. It will safeguard your picnics—put in a silent but useful word as to what you should wear—and do the same job in town! It's small. .reliable ...good-looking—and exceptionally moderate. Get one and take it along!

STREET FLOOR, NORTH BUILDING

Going Away?
Take a pair of these

Folding Oxford Eyeglass Frames

$5

The $8 grade

They're sterling silver...exquisitely engraved ... with white gold springs—which, of course, wear better than silver...

If you're going away—you'll find them ideal! They fold up and go into the smallest corner of your bag...they're perfect for bridge ...the theater...and shopping, too! (We first put this model on sale a year ago—today it's the style all our smartest patrons choose...)

Remember — Our optical salon will adjust any of your glasses free...

FIRST FLOOR, NORTH BUILDING

Electric Cooker . . $6.95

Every Spring, as hot kitchen days approach, we have to scour the market for an inexpensive electric cooker to meet the demand. This year's find, the Ideal at $6.95, is the best we have ever seen at anywhere near the price. It cooks from the light socket—two speeds, high and low. You can put dinner on in the morning, turn the cooker to "low," leave it all day, and come home to find your dinner ready to serve. Or, as it is built on the fireless cooker principle, you can start a picnic dinner and carry it along in your car, cooking on stored heat as you go. Directions and suggested recipes with each cooker.

Electric Wall Outlet Range $30

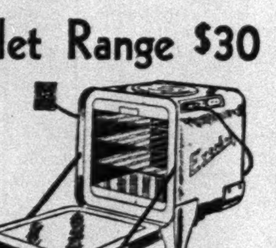

A $49.50 grade Everhot model. The logical stove for kitchenette or serving pantry where space is limited. Does a complete job of cooking... boils, bakes, fries, roasts, broils, toasts. Has an 11-inch oven, a broiler and a hot plate.

Plugs into ordinary house current...needs no special installation.

THE ELECTRIC SHOP—SEVENTH FLOOR, SOUTH BUILDING

Celebrate the Day of Lindbergh's Lone Flight .... May 21st

A fascinating map of his adventure done in bright colors...rolled in mailing tube...$1.50.
Shellacked and framed without glass in red, green or black...$5.
Lindbergh Scrap Books...the covers are made from the bright colored maps...$5.50.
Lamp Shades of the same maps...pleated style...$15...mounted styles $8.50 and $16 according to size...

Books on Lindbergh $1.50 and $2.50 each

WANAMAKER'S—BOOK SHOP, FIRST FLOOR, NORTH BUILDING
PAPER SHOP AND PICTURE STORE, SECOND FLOOR, SOUTH BLDG.

3 Things You Can Do About Hot Weather

Get an Ice Cream Freezer

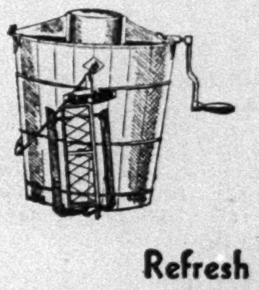

and serve a dainty, cold dessert every day. The Wanamaker freezer illustrated has a revolving wire whip dasher which makes a finer-grained cream in a shorter time than ordinary freezers. 1 quart size....$3.25

2-quart....	$3.85	4-quart.....	5.60
3-quart....	4.50	6-quart.....	7.00

Refresh Your Vegetables

and prepare crisp, chilled salads with them. Vollrath Vitalizer pans, to be used in your electric refrigerator or ice box for restoring wilted vegetables and fruits, are white enameled, with ventilated lids.

Size	*Price*
12 x 7½ x 4 inches	$1.85
10¼ x 10¼ x 5 inches	2.60
14 x 8¾ x 5 inches	2.75
16½ x 9⅞ x 4 inches	2.75
16½ x 9⅞ x 5 inches	3.70

Also in green or bisque enamel at somewhat higher prices.

Put in Screens

so that you can leave your doors and windows open. Prices on adjustable, wooden frame, fine-wire-mesh window screens are as follows:

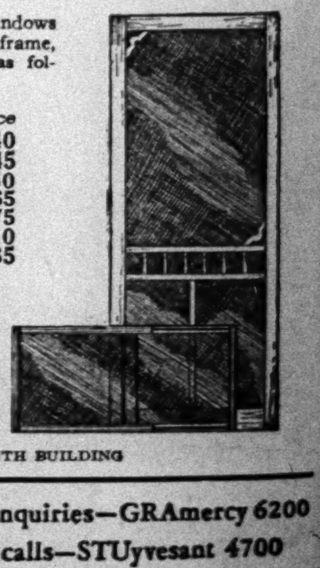

Height and Greatest Width	*Price*
9 x 33 inches	$ .40
12 x 33 inches	.45
15 x 33 inches	.50
24 x 37 inches	.65
28 x 37 inches	.75
30 x 45 inches	1.10
30 x 60 inches	1.35

Also a complete stock of metal-framed screens in galvanized or bronze wire.
Wooden frame screen doors, of finely woven galvanized wire:

Width	*Height*	*Price*
30 in.	6 ft. 7 in.	$2.90
32 in.	6 ft. 10 in.	3.65

SEVENTH FLOOR—SOUTH BUILDING

WANAMAKER PLACE AT 9TH STREET
Broadway to Fourth Avenue—8th to 10th Street
• STORE OPENS AT 9 STORE CLOSES AT 5 •
Wanamaker's *Formerly A. T. Stewart*
• TWO SUBWAY STATIONS WITHIN THE BUILDING •
For orders and inquiries—GRAmercy 6200
For all other calls—STUyvesant 4700

MORGAN AGAIN ACTS TO LINK BIG UTILITIES

United Corporation Offers Stock for $249,015,250 Interest in Columbia Gas and Electric.

DIRECTORS APPROVE TERMS

Investments of Holding Concern Would Be Increased by the Deal to $796,619,785.

TO EXTEND GAS LINES

Natural Fuel From Pennsylvania and West Virginia to Be More Available on Seaboard.

With the announcement yesterday of an offer by the United Corporation, the Morgan-Bonbright holding company, to exchange its shares for 25 per cent of the common issue of Columbia Gas & Electric Co., valued at $249,015,250, another step was taken in the extension of the influence of J. P. Morgan & Co., in the group of utility systems between the Great Lakes and the Gulf of Mexico.

Acquisition of the stock of this company, which is the largest natural gas unit in the country, would swell United Corporation's holdings to $796,619,785, and would enlarge the sphere of its influence in Pennsylvania, New York, Indiana, Ohio, Kentucky, West Virginia and Virginia.

The transaction would mean that in a year and four months the assets of United Corporation would have increased more than $600,000,000.

The directors of Columbia, the largest natural gas company in the United States, have approved the offer. It was announced that the close association of United and Columbia will make the large natural gas resources of Pennsylvania and West Virginia more available to industrial and domestic markets on the eastern seaboard.

Columbia's 27,500 miles of natural gas pipe lines extend from Indiana to the outskirts of Newark and Philadelphia, and further lines are being laid toward Washington, Baltimore, Richmond, Norfolk and other cities. As United Corporation is the largest stockholder in the United Gas Improvement Company, financial circles saw in the plan announced yesterday an early realization of plans to further the expansion and interconnection of all large utilities in the East, including Niagara Hudson Power, Consolidated Gas of New York, Public Service of New Jersey, Commonwealth and Southern, United Gas Improvement and Columbia Gas and Electric.

Terms of United's Offer.

The offer consists of one-third share of United $3 preference stock, bearing cumulative dividends from July 1, 1930, and one and one-half shares of United common stock for each share of Columbia Gas and Electric common stock, excluding the special dividend in voting trust certificates representing shares of common stock of the Columbia Oil and Gasoline Corporation, which has been declared payable to stockholders of record May 24, 1930.

On the basis of 47¾ a share for United common and 50¾ for United $3 preference stock at yesterday's closing prices, the offer is equivalent to about 88½ for Columbia common stock, which closed at 85¼.

Parallel announcements of the offering were made yesterday by Philip G. Gossler, president of the Columbia Gas and Electric Corporation, and George H. Howard, president of the United Corporation.

"If the plan is consummated," Mr. Howard said, "the United Corporation intends to pay a dividend of 50 cents a share on its common stock in October, 1930, and to inaugurate, beginning next year, dividends on its common stock at the rate of 75 cents a share annually. On the consummation of the plan it is proposed to elect Mr. Gossler a member of the board of directors of the United Corporation."

As the United Corporation now has about 2.9 per cent of the outstanding Columbia common shares, the 25 per cent block would give it an interest of about 27.9 per cent in that company. United has just completed an exchange offer which has increased its holdings in United Gas Improvement by 1,930,000 shares to 26.9 per cent of the entire issue. It also owns 17.9 per cent of the common shares of Public Service Corporation of New Jersey, in which U. G. I. owns 33.7 per cent. As certain preferred stocks of Public Service vote, the 51.6 per cent of the common shares owned by United and U. G. I. is not a majority of the votes.

The earnings statement of Columbia Gas and Electric Corporation for the first quarter of 1930, giving effect as of Jan. 1, 1930, to the segregation of the oil and gasoline properties, shows a net income of $10,591,961, equal to 78 cents a share on 11,684,000 common shares. Net income for the year ended March 31 was $30,756,142, or $2.13 a share.

SETTLEMENT PLANS FETE.

Henry Street Group to Hold 10-Day "Open Sesame" Beginning Tonight.

In order that more people may become familiar with its expanding activities, the Henry Street Settlement will hold a ten-day "open sesame" beginning tonight under the direction of Miss Lillian Wald, head worker, and Karl D. Hesley, director of social work.

Tonight, tomorrow and Sunday evening the Henry Players will present "A Kiss for Cinderella" at the Playhouse, 466 Grand Street. Next Monday evening the social activities committee dinner will be held, and on Tuesday evening there will be a gathering for health clinic parents. Other events for next week include a kindergarten May-pole party and an honor banquet on Thursday; music students' concert and awarding of certificates, Friday; gymnasium exhibition and "The Wedding of Cock Robin and Jenny Wren," by the Playhouse children, on Saturday. The program will be concluded with a picnic and field day Sunday, May 25, at Pelham Bay Park.

Beginning next Monday the pottery and arts and crafts studios will display the work of students in these classes. Camp displays will show Summer activities.

Lehman Reopens Forests As Rains End Fire Danger

Special to The New York Times.

ALBANY, N. Y., May 15.—Copious rains during the past twenty-four hours having removed the danger of additional forest fires, Acting Governor Lehman issued today a proclamation revoking one closing the forest preserves to the the public.

In explaining his order, Mr. Lehman said:

"I am glad to lift the prohibition against using the forests of the State for recreational purposes, owing to the recent rain.

"I desire to take this opportunity also to thank the many thousands of people who during the recent emergency have contributed loyal, cheerful and devoted cooperation in combating forest fires.

"May I in the meantime request the cooperation of all of our citizens in the prevention of fires by the exercise of the utmost care and attention?"

ARMY FLIER KILLED IN HAWAIIAN CRASH

Sergt. John Becker Drowns as Parachute Catches in Craft Disabled Over Ocean.

THREE OTHERS RESCUED

Four Planes Valued at $250,000 Lost—Survivor Gives Eyewitness Account of Accident.

Special Cable to THE NEW YORK TIMES.

HONOLULU, May 15.—Hawaii's most dramatic adventure of the sea and air came to a close today resulting in the death of an army flier and the sinking in the depths of the Pacific of four airplanes. This tragic episode occurred during a flight between the islands of Oahua, Maui and Hawaii Wednesday in which forty-six army and navy aircraft participated.

Staff Sergeant John Becker, 33 years old, of the Army Air Corps at Luke Field, whose home was in Brooklyn, N. Y., went to his death bound to an army bombing plane by his parachute, which became entangled in the rigging of the ship when he and three other members of the crew were abandoning the disabled craft while it was 4,000 feet above the sea ten miles southeast of Lahaina, Maui.

Aileron Control Breaks in Air.

Shortly before noon Wednesday the bomber was one of seventeen planes which were flying between Maui and Upolu Point, Hawaii. Its pilot was Lieutenant T. L. Boyd. Others in the plane, besides Sergeant Becker, were Staff Sergeant H. Alexander and Private H. L. Cowan. Three of the men succeeded in leaping when an aileron control of the plane snapped and the plane started a long, curving dive toward the sea.

Sergeant Becker in attempting to leave the ship, opened his parachute prematurely, and it was instantly whipped by the gale into the rigging so that he was unable to extricate himself. He was carried down as the bomber plunged into the ocean.

The other fliers reached the water safely by parachute, and within three minutes after the crash a naval patrol plane piloted by Lieutenant M. A. Schur and two army amphibians piloted by Lieutenants E. W. Rawlings and U. G. Jones, convoying the flight of the land planes, had settled on the huge seas to save the survivors.

Other planes circled above the scene watching the rescue work and keeping the Pearl Harbor Air Station and Luke Field informed by radio. But the rescue planes were unable to take off again because of the tremendous waves, and were not in communication with the planes above. It was not until this morning, therefore, that the fate of those involved was known.

The seas were so heavy that the planes on the surface were unable even to taxi against them, and so the aircraft were forced to drift and await rescue vessels, which put out from three ports immediately.

The three survivors from the army bomber were picked up with the crew of the naval plane by the steamer Hawaii early yesterday evening and taken to Lahaina. They arrived in Honolulu this morning. The crews of the two army amphibians were rescued by the naval mine-sweeper Pelican.

Private Cowan is recovering in a hospital today. His shoulder was dislocated and he suffered shock.

Survivor Tells of Difficulties.

In telling of the accident he said:

"The first thing I noticed was that we had left the formation and had started to nose down as the motors idled. Then Lieutenant Boyd and Sergeant Alexander shouted to me to jump. I was riding in the nose of the cockpit and it was a hard job to crawl back between the two whirling propellers to a point where I could go over the side.

"When I got to the top of the pilot's cockpit I jumped. Boyd and Alexander had already gone, and I didn't see Becker at all—in fact I never saw him after we started that dive. My parachute opened almost immediately. I tried to unfasten my harness but found I could not use my right arm, but I unhooked the breast strap just before I hit the water.

"The first wave seemed to go right over me. The parachute harness was wrapped around my ankles and I began to kick for all I was worth. When I got rid of the harness I was all right. Pretty soon the naval plane came alongside and I was hauled into its cockpit."

Sergeant Alexander and Private Cowan will be kept at the hospital for observation for a few days. Lieutenant Boyd was released at noon today. The naval plane and the two amphibians were abandoned by the vessels towing them to port after they had been badly battered by the sea. The total loss of the four machines is about $250,000.

City Gets $20,000,000 for Schools.

A check for $20,000,000, one-half of this years' contribution of the State to the support of the city public schools, has been sent to Charles Buckley, City Chamberlain, Morris S. Tremaine, State Comptroller, announced yesterday. This sum is larger than any similar State contribution in past year and is about half of the total aid granted to schools throughout the State.

URGES CLASSIFYING OF STATE EMPLOYES

Graves Tells Civil Service Men of Costly Bidding for Valuable Assistants.

RIVALRY IN DEPARTMENTS

Steward, Head of Federal Workers, Reveals Fight to Improve the Government Personnel.

Classification of the employes of the New York State civil service, for which a study was authorized by the last session of the Legislature, is needed to eliminate disparity in salaries for the same type of work which results in injurious inter-departmental bidding for the services of valuable employes, New York State Tax Commissioner Mark Graves said yesterday. He addressed a luncheon at the first of the two-day sessions of the second Eastern regional conference of the Civil Service Assembly of the United States and Canada at the Pennsylvania.

Such a classification was opposed in 1915 both by politicians and by the employes, who were given to understand that many salaries were to be cut and positions to be eliminated, he said. The political opposition no longer exists, he said, and the employes have come to realize the importance of classification to their welfare.

Due to the increase in the cost of living and the higher salaries given by private employers for the same type of work, he added, he believes that a proper classification today would result in an increase rather than a decrease in salaries.

Sees Adoption Within Year.

"I believe that in the next year New York State will have a classification of its civil service," he asserted, "and that the classification will receive the support of those in authority at Albany."

He said there now is a great disparity in wages. He cited the fact that the entrance wage for clerical work ranges from $720 to $1,200 a year. His department, he said, often loses its best employes to a department permitted by the budget to pay a higher scale of wages.

Luther C. Steward, president of the National Federation of Federal Employes, said his organization's work for classification in the Federal service "had been opposed by public officers, including members of Congress and running up to Presidents, who didn't seem to be interested in improvements in the Federal service."

He said later that the reference to Presidents did not include Mr. Hoover, who, besides not opposing classification, had been helpful in furthering it. But the survey of Federal employes outside Washington, on which a report will be submitted soon, was authorized by the Welch act in 1928, he said, "despite the opposition of the leaders of both houses of Congress and President Coolidge." He said his organization admitted frankly that "we lobby and we employ, if necessary, pressure against the highest officers." He held that the part it has taken to improve the machinery of government shows that the organization of government employes is an asset rather than a liability to the country.

Urges Establishment of Bureaus.

The Department of Agriculture, he said, is most progressive in matters of personnel and the War Department least so. In the latter department, he said, "they can't tell in Washington in regard to their civilian employes who is working in the department's service in other cities, and much less what they are doing and why." He urged the establishment of personnel bureaus in all government departments.

Other speakers included: William A. Hannig, member of the Board of Examiners of the New York City Board of Education; Oliver C. Short, commissioner of the Maryland State Department of Employment and Registration; Frank H. Putnam, director of the division of personnel and standardization of the Massachusetts State Commission on Administration and Finance, and William N. Rehlaender, assistant to the director of Personnel and Business Administration of the United States Department of Agriculture.

Frank H. Densler, executive officer of the New York State Civil Service Commission, and Ismar Baruch, member of the United States Personnel Classification Board, presided at the session.

RUM-RUNNER SEIZED WITH $600,000 CARGO

Geronimo, Stolen 18 Months Ago From Government, Is Recaptured on Lake Michigan.

Special to The New York Times.

DETROIT, Mich., May 15.—The Geronimo, phantom ship of the rum-running fleet, laden to the gunwales with 4,500 cases of assorted liquors valued at $600,000, was captured at the entrance of Green Bay last night by the patrol boat from the Plum Island Coast Guard station, under command of Captain M. A. Jacobson. It had been sought for a year and a half by Great Lakes Federal agents.

No longer was the 100-foot steel tug bearing the name of Geronimo. The only marking on her black painted sides was the numeral "18." She was manned by a crew of six who submitted to arrest without resistance.

The Federal prosecutor here will seek to have the Geronimo returned to Detroit, because at the time of the boat's previous capture, it was libeled by the government and condemned to be sold. He also will attempt to find the culprits in Detroit [illegible].

The Geronimo set out from the Lake Huron port of Goderich, Ont., on Friday, with a cargo destined for Chicago. It was her first venture into American waters since she was stolen eighteen months ago from the government dock at Fort Wayne, Mich., after being taken in the Straits of Mackinac with $250,000 in contraband liquor aboard.

Field Day at New York University.

The New York University Reserve Officers' Training Corps will hold its twelfth annual field day this afternoon at the University Heights centre. Master Sergeant John H. Hauck will review the cadet regiment. The order of events includes a review, platoon competition, demonstration of competitive machine gun drill, tent-pitching competition and Air Corps communication. Prizes are to be awarded at the conclusion of the program.

Non-Fatal Injuries Found Greatest in Homes; Slipping in Bathtub Common Cause of Injury

Slipping in the bathtub, falling over a rug or off chairs and step ladders, or burning one's self with a lamp, match or tea kettle may seem trivial, but the Metropolitan Life Insurance Company announced yesterday, such accidents happen too often.

The company said that twenty-two Visiting Nurse Associations had recently reported to it that of 6,585 cases of non-fatal accidental injuries treated by them last year, 46 per cent occurred while the victims were engaged in domestic pursuits, 45 per cent in public places and only 9 per cent while the injured persons were at work.

Of ten reported cases of accidental injuries by firearms all occurred in homes. The report showed that persons are nearly twice as likely to get scratched or cut in the home as elsewhere, that the home leads, with 862, in non-fatal accidental burns and that more persons were non-fatally injured by home falls than by automobile accidents, the count having been 1,424 to 1,342.

Children under 5, the report indicated, are safer outside than in the home, only 153 having been injured in public places and 576 receiving non-fatal injuries at home. The most hazardous ages are between 15 and 54, with 1,544 persons at or between those ages injured in public places as against 1,395 in the home.

ROBS TWO OF $7,000 IN BROKER'S OFFICE

Lone Gunman Takes Payroll From Girl and Guard Who Had Forgotten Pistol.

FLEES INTO BEAVER STREET

Police Fail to Find Clue in First Hold-Up of Any Size Below Deadline in Recent Years.

A lone robber who was apparently familiar with the inner workings of the organization he victimized held up a girl paymaster and a guard who had forgotten his pistol in the office of Appleton & Cox, marine insurance brokers at 38-44 Beaver Street, yesterday afternoon and escaped with $7,000 in cash. It was the first successful hold-up in which any large sum in cash was taken below the "dead line" in recent years, detectives said.

The money had been delivered to the office in an armored car of the United States Trucking Corporation in the morning and sorted into envelopes in the cashier's department, on the third floor. Miss Lydia Selby, 25 years old, of 611 Pemberton Avenue, Plainfield, N. J., and Patrick Gaffney, 28, of 829 Nostrand Avenue, Brooklyn, started up the rear stairs to distribute the envelopes on the fifth floor.

As they reached the fourth-floor landing the robber, they said, "appeared from nowhere," pointing a pistol at them. Warning the two to be quiet, he seized a tin box containing the envelopes and ran down the stairs. His victims followed a minute later and gave the alarm on the third floor, where 100 men and girls are employed, but the thief had made good his escape.

Inspector Charles W. Stilson and forty detectives were rushed to the scene from headquarters. They searched the building, but no trace of the robber was found. He was described as about 25 years old, 5 feet 5 inches tall, and weighing about 140 pounds. He was well dressed and his enunciation was noticeably good, his victims said.

Miss Selby and Gaffney went to Police Headquarters but failed to find any pictures in the Rogues' Gallery resembling the thief. Gaffney told the detectives that he has a permit to carry a pistol, but that yesterday he had forgotten his weapon.

SALVATION ARMY MEETS.

Golden Jubilee Opens—Pageant to Take Place Tonight.

The Golden Jubilee National Congress of the Salvation Army, marking the twenty-fifth year of the leadership of Commander Evangeline Booth in this country and the fiftieth anniversary of the founding of the army, opened last night with the holding of the finals in the army's first national oratorical contest for cadets. More than 2,000 members of the army crowded the Town Hall, 123 West Forty-third Street, for the event, which was won by Cadet Mae Winchell of the New York Training College.

Cadet Winchell is the daughter of Lieut. Col. Wallace Winchell, known as the "dean of the Bowery."

The subject, "The Value of the Salvation Army to Society," was chosen by Commander Booth. The judges were Mrs. Cleveland Dodge, P. W. Wilson, Wilbert White, Commissioner S. L. Brengle and Commissioner James Hay. Commissioner William Peart presided.

The jubilee congress, for which 4,000 delegates are here, will last until May 23. A pageant will take place tonight at the Seventy-first Regiment Armory.

On Saturday morning a parade will be held from Battery Park to City Hall Plaza, with an official reception by Mayor Walker. Sunday afternoon Commander Booth will conduct dedicatory exercises for the new headquarters building at 122 West Fourteenth Street, and in the evening there will be a meeting at the Metropolitan Opera House.

NEW YORKERS IN RENO.

Mrs. John MacArthur and Mrs. Lewis Stuyvesant Arrive.

Special to The New York Times.

RENO, Nev., May 15.—Mrs. Pauline MacArthur, daughter of the late Judge William H. Arnoux of New York, is in Reno and is expected to file suit for divorce soon against John R. MacArthur, former member of the diplomatic service.

De Courcy Browne, who filed a separation suit in New York in October.

Another recent arrival here is Mrs. Rosalie Pillot Stuyvesant, wife of Lewis R. Stuyvesant, who is with her father.

DRIVER-OWNED CABS CALLED THE SAFEST

Insurance Heads Lay Most of Accidents to Chauffeurs Who Work for Fleet Operators.

FARE RATE ALSO A FACTOR

2,000 Drivers Called Out on Strike While 3,000 Others Agree to Return to Work.

Taxicab drivers working for fleet owners on a percentage basis and trying to run up the highest mileage cause four times as many accidents as the owner drivers who are concerned for the safety of their motor property, according to insurance executives who testified yesterday before Mayor Walker's committee on the taxicab industry at City Hall.

Charles E. Clapham, manager of the New York Public Automobile Accident Prevention and Statistical Bureau and former assistant chief examiner for the New York State Department of Insurance, testified that for every 100 cabs of the fleet owners there were 400 accidents a year, and that the ratio for the owner operators was about 100 accidents for every 100 cars. He said that companies represented by the bureau of which he is manager issued more than half the taxicab insurance in New York City. They are mostly mutual companies.

"The probability is that all companies are losing money on the insurance of the fleet owners," said Mr. Clapham. "Tabulation of the careless drivers would be the first step toward their elimination.

"A rate of fare at which a taxicab is operated has an important bearing upon safety and accidents. A low meter fare means that a car must be operated a greater mileage and carry a greater number of passengers to derive the minimum income necessary to defray the expense of the day's operation. Experience has shown that there are fewer serious accidents in sections of the city where traffic is controlled by lights."

H. G. Ingersoll, president of the Auto Cab Mutual Indemnity Company, told the committee that the insurance companies' losses on the the fleet owners were "enormous by comparison with the individual owners." As a result his company writes insurance on very few fleet-owned taxicabs, and only small fleets then. On 100-fleet cabs the losses ran as high as 80 per cent of the premiums. On the individual cabs the losses were 50 per cent.

With the statement yesterday by Joseph Friedberg, 1,618 Manhattan Avenue, Brooklyn, that more than 2,000 taxicab drivers of the Motor Cab Transportation Company in Manhattan and the Bronx had been called on strike, came the announcement by the Black Beauty Cab Corporation that its 3,000 drivers who have been on strike had agreed to return to work yesterday.

BACK BANKRUPTCY REFORM.

Merchants Endorse Donovan Report on Changes in Law.

Recommendations made by Colonel W. J. Donovan in a report to the Federal District Court for sweeping reforms in bankruptcy law and procedure have received the endorsement of the Merchants' Association, according to an announcement made yesterday.

The announcement said that the association's board of directors has ordered that steps be taken to assist in obtaining legislative action on the report as soon as possible. Before taking this action, the association referred the matter to a special committee headed by Lucius R. Eastman, president of the Hills Brothers Company, and including Samuel Seabury, former Judge of the Court of Appeals; Henry Ittleson, president of the Commercial Investment Trust Corporation; Warren W. Lamb, vice president of the Chatham Phenix National Bank and Trust Company, and Charles H. Twining of Federated Textiles, Inc.

This committee asserted that "the present law unquestionably has failed." This law, the committee said, was based on the theory that creditors would come forward to control the liquidation of bankrupt estates subject to the general supervision and approval of the courts, but the creditors had failed to do so. Thus, the courts have been obliged to make intensive use of what were intended to be exceptional powers, with the result that administrative functions have been imposed upon the judicial system.

COSTE

D'ARTAGNAN OF THE AIR

THE ADVENTUROUS CAREER of Dieudonne Coste, holder of two world's records for long-distance flying, who now plans a second attempt to make a successful east-west Atlantic flight, is described in The New York Times Magazine next Sunday. His world-war experiences, the obstacles he has encountered, his bravery and daring are a part of the story of this flier, who, like Dumas' hero, is also a Gascon.

The New York Times

NEXT SUNDAY

TEACHERS IN ROW NAME PENSION HEAD

Miss Lawson Re-elected After Her Backers Charge Rivals With Coercion and Fraud.

THEY RETORT IN KIND

Supporter of Incumbent Offers to "Prove" High Officials Tried to Intimidate Her Adherents.

Charges that teachers had been subjected to "official coercion" and intimidation and that irregularities and illegalities had marked the election of pension delegates marked a vigorous school campaign which ended yesterday afternoon, when fifty-five district representatives met at the Board of Education and voted, 49 to 6, for Miss Anna E. Lawson to succeed herself as a member of the Teachers' Retirement Board.

The charges were made by Miss Lawson's adherents, who carried a resolution for the appointment of an instructors' committee to define the rights of pension voters and to suggest means of averting the recurrence of "irregularities and illegalities." The resolution was opposed by supporters of Mrs. Bridget Peixotto, a Queens elementary school principal, the rival candidate.

The proposal was approved after a four-hour debate marked by frequent interruptions, denunciations and recriminations, in which Miss Lawson's supporters repeatedly charged that the other side had used "unethical, reprehensible and improper" campaign methods. Ballot stuffing, "colonization" of districts and intimidation by some principals were a few of the accusations made by Calvin V. Campbell, a teacher of Thomas Jefferson High School, who moved the resolution.

Dr. Abraham Lefkowitz, nominating Miss Lawson, characterized her rival's campaign as "one of such unprecedented misrepresentation, improper influences and unethical conduct" that, he said, "we may, as teachers, blush for it." He declared that statements made by the Peixotto committee that Miss Lawson had favored a merger of city pension systems, that she had opposed the limitation of the "death-bed gamble" and that the board had gone in for "vote-catching" were "deliberate falsehoods."

Joseph I. Davidson, who nominated Mrs. Peixotto, said that untrue insinuations that his candidate was for pension mergers had been made in schools. This was denied by Mrs. Johanna M. Lindlof, who was chosen chairman of the meeting after Superintendent O'Shea had opened it.

Mr. Campbell declared he could prove his charges in a court of law. He declared that some "higher-ups" had telephoned to principals to "advise" them how to vote and that several principals had subjected teachers to the same procedure.

Another case instanced by Mr. Campbell was that of a Queens district where, he charged, more votes than the official list permitted were recorded and where a principal wrongly advised the chairman of the electing meeting that he could not vote. The principal admitted that he did not know that the chairman might legally vote at pension elections, and that the count was an error. Associate Superintendent Edward Mandel was mentioned by Dr. Lefkowitz as involved in the campaign against Miss Lawson.

Mrs. Lindlof said that intimidation was possible because teachers "were afraid of reprisals and retaliation." Dr. Lefkowitz suggested the raising of a fund to defend teachers who "dare to speak out bravely despite pressure," and while no action was taken, it is expected that the committee to be appointed will study the suggestion.

CREAGER LOSES SUIT AGAINST COLLIER'S

Republican Leader in Texas Sought $500,000 Damages for Story in Magazine.

BROWNSVILLE, Texas, May 15 (AP).—R. B. Creager, Republican National Committeeman for Texas, lost his $500,000 libel suit against the Crowell Publishing Company and P. F. Collier & Sons Distributing Company today when a jury returned a verdict in favor of the defendants.

The committeeman based his suit on an article in Collier's Weekly, "High-Handed and Hell-Bent," by Owen P. White, which dealt with the political situation in Hidalgo County on the Mexican border.

Testimony centred about Creager's asserted political alliance with Sheriff A. Y. Baker, Democratic leader in Hidalgo County, accused in the magazine article with bossing some 60,000 voters.

Many witnesses testified for Collier's that it was "generally known" the State's Republican leader and the Hidalgo County Democratic chieftain had an understanding.

Creager denied the charges from the stand. He left the court room quickly after the verdict and made no statement. His counsel would not say whether an appeal would be taken.

Charles E. Kelley, chief attorney for the magazine, declared his side was ready to try at any time a companion suit, also asking $500,000, on another article called "A Job for Jack."

KENNETH HARLAN TO WED.

Movie Actor and Doris H. Booth Get License in Los Angeles.

LOS ANGELES, May 15 (AP).—Kenneth Harlan, motion picture actor, and Miss Doris Hilda Booth of Somerville, a suburb of Boston, applied for a marriage license today.

Harlan, who has been married twice, once to Marie Prevost, film actress, gave his age as 34, and Miss Booth, who said she was never married, is 23 years old.

The actor said his and Miss Booth's parents were old friends in Somerville, and he and his prospective bride were "childhood sweethearts."

Summer Campaign Starts May 27.

The Board of Trade's campaign to make New York City generally recognized as a Summer resort will open on May 27, when representatives of steamship lines, railroads, taxi companies, hotels and business concerns will meet to discuss how it is to be done. The step was decided on by the board yesterday.

We Got Treaty, Japan Ships, Is Mr. Rogers's Deduction

To the Editor of The New York Times:

BEVERLY HILLS, Cal., May 15.—The Senate has started shooting at the London treaty.

They asked a delegate "Why did Japan get so much higher rating at London than they did at Washington?"

"Well Japan demanded it, and wouldn't sign anything else."

"Well why did we take smaller cruisers when we wanted larger ones for our needs?"

"We had to take them to get a treaty."

So, it looks like our boys went after a treaty and Japan's gang went after ships. Well, they both got 'em.

So now in case of trouble (which the diplomats say is unbelievable) why, for every ship they send out to attack us, we shoot 'em down with a treaty.

Yours,

WILL ROGERS.

ACTORS' LEGION POST ORDERED SUSPENDED

State Commander Acts Against S. Rankin Drew Unit Pending Inquiry Into Boxing Benefit.

KELLY MADE COMPLAINT

Welfare Head Charges No Permit Was Obtained—Reveals Terms Made With Promoter.

The charter of the S. Rankin Drew Post 340, American Legion, was suspended yesterday by State Commander John J. Bennett Jr., pending investigation of methods employed in the promotion of a boxing carnival, advertised "for the benefit of disabled veterans and their dependents." S. Rankin Drew Post has its headquarters in the office of Sydney G. Gumpertz, a Medal of Honor man, who is its commander, at 101 West Forty-second Street, and has a membership composed largely of theatrical men. Mr. Bennett said that he had acted immediately after receiving a complaint from the Department of Public Welfare as a matter of good faith with the public.

Mr. Bennett's letter, sent to Mr. Gumpertz and also to Robert J. Clark, Post Adjutant, 30 West Forty-fourth Street, and Paul Gould, treasurer, 27 Broadway, announced the suspension and continued:

"This action was taken because of the methods employed by your post in conducting a boxing carnival supposedly for the benefit of the William Kurtz Post 976, American Legion, Department of New York, which post is comprised of disabled veterans domiciled in United States War Veterans' Hospital 98 at Castle Point, N. Y., which carnival was to have been held on June 7, 1930, and, further, because of complaints received from the Department of Public Welfare, City of New York, as to the methods employed by your post in selling tickets for said boxing carnival."

Commissioner James W. Kelly of the Department of Public Welfare said that the specific complaint of the department was that tickets were being sold for a benefit without a permit, a violation of a city ordinance. But he also made public a letter, discovered in the investigation, sent by Max Joss, a fight promoter and countersigned in approval of its terms: "Accepted, William Kurtz Post, S. G. Gumpertz, Capt."

The letter in part read:

"Confirming my conversation with you in my office this day, I hereby agree to hand you 500 tickets reading patron, with no price mark, for which you are to pay me at the rate of $1.25 for each ticket that you sell or that is not returned to me not later than Thursday, June 5, 1930. Said tickets are tickets of admission to boxing show to be held at the 212th Anti-Aircraft Armory on Saturday evening, June 7.

"I hereby acknowledge receipt of $100, same to act as security that you will sell and pay for no less than 250 tickets reading patron with no price mark."

Mr. Gumpertz professed to know nothing of the suspension of the post charter yesterday. He said that he had not received the letter from Mr. Bennett and would not comment until he had. Asked if the post was sponsoring a boxing bout, he said:

"No, we are not. We bought 200 tickets for a boxing show at the armory. They have them up there every Saturday. We sell the tickets for what we can get above what we paid for them and the disabled soldiers get the profit."

When asked if the post would demand a hearing and oppose the charges, Mr. Gumpertz said:

"We certainly will, and we'll give them a fight, too."

Literature advertising the boxing carnival had an imposing list of public officials as members of the "committee on counsel and advice."

PLANS TUBE TO BROOKLYN.

Corporation Asks Franchise on Auto Tunnel From Battery.

The Terminal Bridge Corporation of 52 Wall Street sent to the secretary of the Board of Estimate yesterday a letter written by Joseph D. Nunan, a lawyer of 45 Cedar Street, applying for a franchise to build and operate a vehicular tunnel between the Battery and a point in Brooklyn, at an estimated cost of $65,000,000, and also a bridge or tube linking Flatbush Avenue, Brooklyn, and Rockaway Beach, at an estimated cost of $35,000,000.

The communication asserted that the corporation is "backed by powerful financial support" and that it is ready to begin work as soon as a franchise is received. It was proposed to pay the charge tolls for about twenty years, after which the improvements would revert to the city.

Arthur G. Dore, chief clerk of the Kings County District Attorney's office, said the concern enjoyed ample financial backing and that its president was Lewis Ross of the banking and brokerage house of Furland & Co., 52 Wall Street. He declined to name other supporters of the enterprise.

The corporation made unsuccessful bids for the construction of the Triborough Bridge and the proposed Tenth Street Bridge and other municipal improvements. Peter J. McGowan, secretary of the Board of Estimate, said the proposal could not appear on the calendar of the board until next week.

CANNON TO BE TRIED, SAYS DALLAS RUMOR

Methodist Delegates Hear That Formal Action Will Be Taken by Committee.

OFFICIALS CONTINUE SILENT

Daniels Credits Story and Announcement of Trial Is Looked For After Today.

MARRIAGE RITE MODIFIED

Conference Adopts Recommendation to Strike Out Words "Serve" and "Obey."

Special to The New York Times.

DALLAS, Texas, May 15.—Reports gained wide circulation today throughout the session of the General Conference of the Methodist Episcopal Church, South, that the committee on episcopacy, which is passing on the character and work of members of the College of Bishops, had voted to report Bishop James Cannon Jr. to the conference for trial on charges preferred against him in connection with his alleged stock market deals.

Members of the committee, when questioned about the report, declined to affirm or deny. The report current is that the committee will report its findings to the conference either Saturday or early next week.

The committee adjourned at midnight last night until tomorrow. Bishop Cannon is to preside over the General Conference Friday, and members of the committee, it was said, did not wish to report the charges against him either on the day before he should preside nor on the day he is presiding.

The episcopacy committee has considered all charges brought against the Bishops in connection with their political activity and has voted exoneration in all cases, it was announced in an official statement from the committee given out by Dr. Frank P. Culver of Texas, the chairman.

The Committee's Statement.

This statement follows:

"In view of widespread publicity that has been given to charges against five of our Bishops for their interest in the recent political campaign and because so many of our people, as well as non-Methodists, are greatly concerned with the probable action of this committee, we deem it wise to issue a statement that all charges of this nature which have come to us have been patiently considered, and much valuable time has been devoted to their consideration, and that we do not find that the charges are such as to cause any action by the committee on episcopacy."

Questioned as to the proposed course of action of the twenty-one who signed their names to the charges in the event the committee vindicates Bishop Cannon, Josephus Daniels told newspapermen that the group he represents anticipates no such result.

"Don't think for a minute the Methodist Church will not do right in this matter," he said.

Bishop Cannon maintained his usual silence after his long appearance before the committee.

"I still have nothing to say. I made a long statement to the press months ago, and I find it best to say nothing more until the proper time arrives," he said.

Routine Business Transacted.

The general conference, after a week of solemn deliberation over important church issues set down as special orders, got around to the calendar today and transacted routine business at a lively pace.

Though most of the volume of business cleared was of minor importance, one proposed change that was voted down and one that was accepted are of widespread interest.

The conference refused to adopt an amendment to the Book of Discipline that would have removed limitations from Presiding Elders.

The conference also concurred in a report that provides for abolition of the words "serve him" and "obey him" in the Methodist marriage ceremonial.

By adoption of still another report, the conference defined a new offense of which a minister may be found guilty if the evidence is not of sufficient gravity to warrant a conviction for "immorality."

Under existing laws of the church a minister may be convicted of "improper temper, words and action" or of "immorality." Under the new clause he may be found guilty of "gross imprudence and high unministerial conduct," with a penalty commensurate with that prescribed for conviction on a charge of immorality, in which case the offender may be "reproved, suspended or deprived of his ministerial office and credentials."

TO GIVE GARDEN PARTY.

F. H. Allens Will Open Bolton Priory Grounds to Public on Monday

Mr. and Mrs. Frederick H. Allen of Bolton Priory, Pelham Manor, will open their gardens on Monday afternoon for the benefit of the Ladies' Guild of Christ Church, Pelham.

Bolton Priory is one of the historic homes of Westchester County. Washington Irving planted about it English ivy which he brought from Kenilworth Castle. Stained glass windows in the house were the first ever made in this country. The rose garden and wistaria walk are nearly 100 years old. There is also a charming rock garden, a tulip garden and a lilac walk, and the woods surrounding the place are colorful now with dogwood in bloom.

In the event of rain on Monday, the gardens will be opened on Wednesday.

Election of Literature Club.

Special to The New York Times.

ELIZABETH, N. J., May 15.—The Fortnightly Literature Club held its annual election today at the home of W. G. Edmondson, 765 North Broad Street. Frank A. English was elected president; Miss Jane Whittemore, first vice president; Mrs. G. Bartram Woodruff, second vice president, and Mrs. Charles R. Simpson, corresponding secretary. Mrs. G. Edmund Grundy was re-elected recording secretary and Mrs. Archibald W. MacDonald treasurer.

Walker Cup Lead Gained by U. S. Team—Miss Collett Reaches Final at Formby

U. S. GOLFERS LEAD IN WALKER CUP PLAY

Triumph in Three of the Four Foursomes at Sandwich as the Prince of Wales Looks On.

JONES HAS EASY VICTORY

Pairs With Dr. Willing to Set Back Torrance and Hartley by 8 and 7.

VON ELM AND VOIGT BEATEN

Lose After a Bristling Struggle to the British Stalwarts, Tolley and Wethered.

PAR FOR THE COURSE.

Hole.	Yards.	Par.	Hole.	Yards.	Par.
1	356	4	10	312	4
2	402	4	11	148	3
3	341	4	12	318	4
4	385	4	13	403	4
5	533	5	14	516	5
6	345	4	15	365	4
7	333	4	16	338	4
8	139	3	17	456	4
9	273	4	18	361	4
Total	3,116	36	Total	3,217	36
Grand total	6,333	72			

By W. F. LEYSMITH.

Special Cable to THE NEW YORK TIMES.

SANDWICH, England, May 15.—Bobby Jones's team of Walker Cup players won three of the foursome matches over the St. George's course today and lost one to the British, who are now in a position of having to win five singles matches tomorrow to stave off defeat.

Under a brilliant sun and with a warm land breeze blowing across St. George's sand dunes, the American team this morning found conditions just to its liking. And the defeat which encompassed George Von Elm and George Voigt on the eighteenth green of the second round this afternoon cannot be attributed to bad play. Cyril Tolley holed three chip shots in twenty-seven holes.

The British amateur champion also sank some inordinately long putts, but, far from cracking under the strain, Von Elm and Voigt stuck doggedly to it and right to the end were playing just as good a brand of golf as their opponents.

Enthusiastic Cheer for Moe.

It was a great crowd, which had been watching this thrilling encounter, that ran back to the seventeenth green to give Doc Moe an enthusiastic cheer when the twenty-year-old lad stepped forward to grip the extended hand of Sir Ernest Holderness after sinking a difficult downhill putt of five yards to win his first big match in Britain.

In this game, Moe's partner, Roland Mackenzie, revealed himself as one of the finest iron-players ever seen on this championship course, and it was this club as much as any which helped clinch the happy event for the two boys. Their temperament was fine too, and when at the critical tenth hole in the second round Mackenzie incurred a penalty stroke by accidently moving his ball, neither got rattled and they made their half.

Jones and Willing overwhelmed Hartley and Torrance. Bobby was not quiet at his best, and when the Prince of Wales, dressed in brown plus fours with a striking red check, joined him for a few holes the American captain proceeded to hook a couple of drives, then miss a comparatively easy putt, which sent the Prince hurrying elsewhere. The Prince looked in on all the matches, but spent the longest watching the rising stars, Moe and Mackenzie.

Last Match Proves Enjoyable.

The last match was an enjoyable, ding, dong affair which ended on the seventeenth green, with John Nelson Smith failing to keep the contest alive when confronted with precisely the same putt which gave Moe his victory.

From the moment Von Elm opened his match with a screaming drive down the wind which the great hitter, Tolley, couldn't reach by twenty yards, it was clear that this was going to be the match to watch.

When the Americans came in to lunch all "standing proud," it was Von Elm and Voigt who had had the hardest struggle to gain a two-hole ascendancy over their redoubtable opponents by keeping cool heads and steady nerves in the face of as devastating an exhibition of good play coupled with a succession of remarkable recoveries from bad shots as has ever been seen on this course.

On the thirteenth tee the Englishmen were standing one up with a score of three under fours—45 strokes for twelve holes played. Von Elm and Voigt were but one stroke more. Some one simply had to break—and it was both the Englishmen together.

Tolley Pulls His Drive.

Tolley pulled his drive into the rough on the left of the 443-yard hole. Wethered cut it out without gaining much distance, and a five went down on their card for the first time. Wethered took the drive at the fourteenth with the "Suez Canal" across the fairway and did no more than scuff the ball into the rough. With the pressure thus relieved the Americans had a few moments of relaxation and registered their first five. A five at the fifteenth was good enough for another triumph for Von Elm and Voigt to rise two up and after that it was level shooting to the home green.

On one of the few occasions of his life Tolley found himself outdriven—by Von Elm—and throughout there was hardly an inch of difference from the tee between Voigt and Wethered. But where Tolley came in was with his trick-shot approaches which time and again gave Wethered a yard or so to putt. So on hole after hole the great gallery saw the Americans lying nicely on the green with their second shots and the Englishmen away to the right or left and yet getting their half. But it was Voight who came back at them at that game.

A screaming drive of Von Elm's at the 384-yard eleventh hole overran into a sand trap. Voigt had just room enough to swing his niblick, but out came the ball with the wind behind it and with sufficient back spin on it to hold the polished surface of the green, fully sixty yards ahead—another par four and another half. Both sides had turned the ninth in thirty-three strokes a piece.

Americans Increase Lead.

The Americans' lead was increased to 3 up at the second hole in the afternoon, but it was at the third that a subtle change came over the match—just an easy putt by Von Elm for a half that went astray. That heartened the Englishmen. Tolley, now on his toes, holed a chip shot at the fifth, and the American's 3-hole lead was down to 1.

The British lost the seventh, where they were bunkered, but at the short eighth Tolley holed another chip for a 2, against the Americans' 3. The teams turned all square, the Englishmen with 35 and the Americans 37.

At the tenth Von Elm put his second shot in a trap guarding the green and Voigt couldn't clear it. Von Elm had the shot and laid it near enough for Voigt to sink a courageous putt, but it was Wethered's turn now and a curly six-yarder went down in 4 to the Americans' 5, and Britain stood 1 up.

At both the thirteenth and fourteenth holes Wethered was putting for a victory from an easy distance, and if anybody's nerves were going it was the Britishers, for they were now playing short in all their shots, which is the surest sign of mental agitation in golf.

Americans Finish Strongly.

Both the Americans put up some great shots on the last three holes and Voigt pushed down a fearless putt on the sloping seventeenth to keep the match alive.

Going Dormie one down to the eighteenth Voigt hit a slashing drive which Von Elm helped along to the edge of the 441-yard green with a cracking brassie shot against the wind. There was a possible half still in sight, with Tolley in the rough, but with some sort of an iron shot played with the full swing of a drive he hoisted the ball on to the green, a full 200 yards away and Wethered rolled it half way across the green to the edge of the cup—four at a fair five par in that wind.

At lunch young Donald Moe and Roland Mackenzie had come through the fire with flying colors to finish one up on Sir Ernest Holderness and J. A. Stout.

In a match remarkable for bad putting on both sides and for the brilliant iron play of Mackenzie, they had stood three down at the thirteenth. Then they set their teeth. They won the fourteenth and fifteenth, halved the sixteenth and ran away thereafter, winning the seventeenth and eighteenth.

Each Shares Crowd's Cheers.

Moe and Mackenzie took it in turns to draw cheers from the crowd. At the eleventh Moe was lying deeply in the rough to the left of the green whose polished surface could be seen glistening 150 yards ahead. A strong wind was directly behind him yet Moe let fly with a mashie niblick and got so much spin on the ball that it bit the green and, after actually running over the edge of the cup, pulled up dead. It would have taken Joe Kirkwood with all his skill to stay on that green with the wind behind him but the boy, Moe, did it and the crowd appreciated his effort.

Then Mackenzie showed what could be done with an iron at the fifteenth where he was nicely on with his second shot over a yawning row of traps while Holderness, faced with a similar shot, took a wood and failed to get there.

McKenzie's Great Iron Shot.

But the shot that did the trick in the spectators' opinion was Mackenzie's iron to the seventeenth when playing the second shot from an atrociously bad lie where, in the drive, Moe had placed the ball. It was on the pin all the way in a strong cross wind and finished nicely.

In the afternoon the Americans played only one hole badly—the fourteenth—and going out were two under fours against their opponents' even fours. And apart from lifting his head when approaching the seventeenth Moe made no bad mistakes.

In Rex Hartley, Jones and Willing found a weak link in the British chain and were not long in ramming home a good advantage. The only bit of bad luck Jones had was at third hole, where he lipped the cup with a short approach. Jones and Willing were four up at the turn which was reached in thirty-three strokes against the Hartley-Torrance combination's thirty-eight.

Jones-Willing Like a Machine.

Jones and Willing were going like a machine and won four holes coming in, lost three and halved the fifteenth and eighteenth. Willing put Jones in a bunker at the fifteenth, but Jones got out and when it seemed the British had the hole in their pocket Willing laid a long chip shot dead.

Jones won the sixteenth with a six-yard putt for a two against a par three. The seventeenth was lost through Willing topping his second shot with a brassie from a hanging lie and Torrance made his opponents' a present at the home green by missing a sitting putt of about two feet.

After lunch the game just petered out, with Hartley doubtless wondering what tomorrow holds in store for him. There is every evidence tonight that it will be another bright day for golfers—especially those from the United States.

Results of Walker Cup Play And the Pairings for Today

Results.

Robert T. Jones Jr. and Dr. O. F. Willing, United States, defeated T. A. Torrance and Rex Hartley, 8 and 7.

Donald Moe and Roland Mackenzie, United States, defeated Sir Ernest Holderness and J. A. Stout, 2 and 1.

Francis Ouimet and Harrison R. Johnston, United States, defeated William Campbell and John Nelson Smith, 2 and 1.

Cyril Tolley and Roger Wethered, England, defeated George Voigt and George Von Elm, 2 up.

Pairings.

Johnston vs. Tolley
Jones vs. Wethered.
Voigt vs. Holderness.
Von Elm vs. Hartley.
Willing vs. Smith.
Ouimet vs. Torrance.
Moe vs. Stout.
Mackenzie vs. Campbell.

TWO OF THE WINNERS IN WALKER CUP MATCHES AT SANDWICH:

International Newsreel Photo.
Bobby Jones, United States.

Acme Photo.
Roger Wethered, Great Britain.

JONES AGAIN DRAWS LARGEST GALLERY

His Magnificent Spoon Shot on Long 14th Stirs Mingled Cheers and Groans.

SHAKES HANDS WITH PRINCE

His Royal Highness Arrives by Plane at Sandwich, a Picture of Sartorial Splendor.

By HAROLD B. HINTON.

Special Cable to THE NEW YORK TIMES.

SANDWICH, England, May 15.—The Prince of Wales flew to Sandwich today and arrived just in time to greet Bobby Jones at the tenth hole, where Jones was watching Dr. Willing drive in the morning round. The Prince walked down the fairway with Jones to where Willing's drive had left the American captain in a good position for a second shot.

Undismayed—or perhaps inspired—by the royal handshake, Bobby made his best shot of the match up to that point, playing a midiron 160 yards to within fifteen feet of the cup. Willing made the putt for a birdie three.

After Jones's shot the Prince mingled with the gallery and followed the play to the concluding hole, good-naturedly pushing his way through the crows, which characteristically took no notice of him, and seeking vantage points from which to watch.

Jones's Raiment Is Outdone.

Hitherto Bobby Jones's blue sweater and stockings to match have been the sartorial triumphs of the matches, but the Prince today was attired in a suit which made Bobby's outfit look mid-Victorian.

His Royal Highness was clad in a plus four suit of chocolate red and beige checks, with a brown and white checked cap, brown and beige stockings, and he was carrying a big, red and white checked umbrella.

At the conclusion of the tenth hole, where Jones and Willing paired against Hartley and Torrance, the Prince walked over to speak to Harrison Johnston who was playing with Ouimet against Campbell and Nelson Smith. He spent the rest of the morning watching four matches in progress, walking from one to the other in turn.

Jones made his best shot of the morning round on the 520-yard fourteenth—the longest hole on the course. Willing's long drive faded slightly to the left, leaving Jones near the boundary fence with a badly hanging lie and a water ditch seventy-five yards ahead of him completely crossing the fairway.

Using a spoon, Jones picked up the ball cleanly and sped it straight as a bullet 200 yards toward the green, which brought mingled shouts and groans from the gallery. Willing put his approach dead and Jones added a birdie four to his side's score by sinking the putt.

Biggest Gallery for Jones.

The foursome including Jones and Willing attracted by far the largest gallery at the beginning, although some desertions took place when the result became rather one-sided.

Bobby had nothing to say for the first three holes, but he broke his silence finally with an enthusiastic, "Fine shot, Doc!" when Willing played a magnificent approach chip cut of the rough on the edge of the third green absolutely dead. Jones holed the putt for a birdie three.

The golfing dentist obtained a handsome revenge over young Rex Hartley for the defeat the English youngster administered to him in the St. George's Club's gold vase tourney on Saturday. Willing was shooting against the youngster and consistently outdid him.

Torrance was trading shots valiantly with Jones, and the early lead established by the American pair was due entirely to Hartley's weakness.

Jones Is Elated by Triumph, But Is Not Overconfident

SANDWICH, Eng., May 15 (AP).—Bobby Jones, captain of the American Walker Cup team, was elated at the good start for his side today, as he would have been satisfied with an even break in the foursomes. However, he was not overconfident.

"We may need that advantage tomorrow," he said.

He admitted with a grin that he will sleep easier tonight with a substantial lead.

DARWIN PRAISES AMERICANS.

Team Played Exceedingly Well and Deserved Lead, He Says.

Special Cable to THE NEW YORK TIMES.

LONDON, May 15.—Bernard Darwin is gloomy over the British defeats in the Walker Cup foursomes today, but does not conceal his admiration of the Americans' performance. Writing in The London Times the British golf expert declares:

"As a team the Americans played exceedingly well and deserved their lead. They had a greater margin of error and played fewer bad shots.

"One experienced spectator said they won from the tee and certainly they were more consistently down the middle of the course.

"If however I am asked for any one reason—apart from the obvious one that they played better golf—I should say that our men threw good money after bad and the Americans cut their losses. Our men had longer bad spells and that seemed to me to do it. Tolley and Wethered won a magnificent victory, but the other three couples were just a little disappointing.

"We have always done better in singles and I believe we shall again, but we have a hard row to hoe."

Discussing the Americans Darwin says that Francis Ouimet was "looking old and tired and playing some very tired hooks," but that Jones and Willing put up the best golf of the morning.

"They went out in 33 and came home in 39," he pointed out. "It is great golf on so long a course and the greatest credit belonged to Willing, whose iron play and general steadiness were wonderful. Jones's putting must not be forgotten, however, for he holed everything any mortal man could have expected of him."

GOODWIN IS RE-ELECTED.

Again Named President of Eastern Horse Club at Boston.

BOSTON, May 15 (AP).—Augustus F. Goodwin of Hamilton, owner of the Steeplechaser Land Boy, today was re-elected president of the Eastern Horse Club at the annual meeting of the board of governors.

All the other officers were also re-elected. Bayard Tuckerman Jr., co-owner of the Essex Stables, again will serve as vice-president; Sumner Pingree of the Flying Horse Farm as treasurer and John R. Macomber, owner of the famous Petee Wrack, will head the board of governors for another term.

First Day's Cards in Walker Cup Matches

By The Associated Press.

Jones-Willing vs. Torrance-Hartley.

MORNING ROUND.

Out—											
Jones-Willing	4	4	3	5	3	3	4	3	4—33		
Torrance-Hartley	5	5	4	4	5	3	4	3	5—38		
In—											
Jones-Willing	4	5	4	5	4	5	2	5	5—39—72		
Torrance-Hartley	5	4	5	4	5	5	3	4	5—40—78		

Jones-Willing 5 up.

AFTERNOON ROUND.

Out—									
Jones-Willing	5	4	4	4	4	2	5	3	4—35
Torrance-Hartley	3	5	3	5	4	3	4	3	5—37
In—									
Jones-Willing	6	4							
Torrance-Hartley	6	5							

Jones-Willing win, 8 and 7.

Mackenzie-Moe vs. Holderness-Stout.

MORNING ROUND.

Out—									
Mackenzie-Moe	5	4	3	5	4	5	4	3	5—38
Holderness-Stout	4	3	4	6	4	4	4	3	6—38
In—									
Mackenzie-Moe	5	5	3	5	5	4	4	4	4—39—77
Holderness-Stout	4	4	3	4	6	5	4	5	5—40—78

Mackenzie-Moe, 1 up.

AFTERNOON ROUND.

Out—									
Mackenzie-Moe	4	3	4	4	4	4	4	3	4—34
Holderness-Stout	4	4	4	5	4	3	4	3	5—36
In—									
Mackenzie-Moe	5	4	5	4	5	5	3	5	
Holderness-Stout	5	5	3	4	5	5	3	5	

Mackenzie-Moe win, 2 and 1.

Ouimet-Johnston vs. Campbell-Smith.

MORNING ROUND.

Out—									
Ouimet-Johnston	4	4	4	6	4	3	6	3	3—37
Campbell-Smith	4	4	3	6	4	3	4	5	5—38
In—									
Johnston-Ouimet	5	4	5	4	5	5	3	4	4—39—76
Campbell-Smith	6	5	5	4	6	4	3	4	5—42—80

Johnston-Ouimet 3 up.

AFTERNOON ROUND.

Out—									
Johnston-Ouimet	5	4	4	6	4	4	5	3	5—40
Campbell-Smith	4	6	4	5	3	3	4	4	5—38
In—									
Johnston-Ouimet	4	4	3	4	6	4	3	5	
Campbell-Smith	5	4	3	4	5	6	4	5	

Johnston-Ouimet win, 2 and 1.

Von Elm-Voigt vs. Tolley-Wethered.

MORNING ROUND.

Out—									
Von Elm-Voigt	4	4	3	4	4	3	4	3	4—33
Tolley-Wethered	4	4	4	4	4	2	4	3	4—33
In—									
Von Elm-Voigt	5	4	4	4	5	5	3	5	5—40
Tolley-Wethered	4	4	4	5	6	6	3	5	5—42

Von Elm-Voigt, 2 up.

AFTERNOON ROUND.

Out—									
Von Elm-Voigt	5	4	4	4	4	4	4	3	5—37
Tolley-Wethered	5	5	3	4	3	3	5	2	5—35
In—									
Von Elm-Voigt	5	4	4	5	6	5	3	4	5—41—78
Tolley-Wethered	4	4	4	5	6	5	3	4	4—39—74

Tolley-Wethered win, 2 up.

WESTCHESTER WINS IN WOMEN'S GOLF

Regains Golf Illustrated Trophy in Met. Intersectional Matches at Roslyn, L. I.

TEAMS PLAY IN THE RAIN

Victors Score 18½ Credits, Long Island 15½ and New Jersey 11 Points.

By LINCOLN A. WERDEN.

Special to The New York Times.

ROSLYN, L. I., May 15.—Westchester's team of women golfers came back to win the Golf Illustrated trophy in the intersectional matches of the Women's Metropolitan Golf Association today, after relinquishing the bowl to the Long Island players a year ago.

With the rain abating only after the last threesome had walked from the eighteenth green of the Engineers' Country Club course, Westchester scored 18½ credits to 15½ for Long Island, while New Jersey's aggregate was 11 points.

The winning team, captained by Mrs. L. C. Du Bois, strangely enough did not fare so well in its leading matches, but the balance of the team finished strongly. Among those who swept through to win 2 points each for Westchester were Mrs. Edgar Arnold, Mrs. Edward Stevens, Mrs. H. Arnold Jackson, Miss Elsie McMahon and Mrs. S. S. Laird Jr.

New Jersey Wins Honors.

In the match which featured the No. 1 players of the three teams, the honors went to New Jersey, as Miss Martha Parker, the State champion, defeated Miss Catherine Singer, the Westchester and Fairfield champion, and Mrs. Norman K. Toerge of Long Island by the margin of 1 up, as a result of taking the seventeenth for the advantage and then halving the home hole.

Although the bad weather and the fact that the women played from the back tees resulted in a poor index as to how they will fare over these links in the metropolitan championship next week, Mrs. J. Laroque Anderson returned an excellent 87 in eliminating Mrs. Thomas Hucknall, the Connecticut titleholder, 3 and 2, and Mrs. Courtlandt Smith of New Jersey by 5 and 3.

How Westchester Won.

In gaining the victory, the summary showed that Westchester won by 8 to 7 from the Long Island players, and 10½ to 4½ from New Jersey, Long Island scoring 8½ to 6½ against New Jersey.

THE SUMMARIES.

Westchester.		New Jersey.	
Miss C. Singer	0	Miss M. Parker	1
Mrs. T. Hucknall	1	Mrs. C. Smith	0
Mrs. B. F. Briggs	0	Mrs. W. D. Goss	1
Miss Marie Jenney	1	Mrs. R. F. Decker	0
Mrs. L. C. DuBois	0	Mrs. F. B. Ryan	1
Mrs. E. Arnold	1	Mrs. Jay Lee	0
Mrs. E. Stevens	1	Miss J. Brooks	0
Mrs. H. A. Jackson	1	Mrs. E. H. Hodges	0
Miss L. Holland	1	Mrs. A. Forsch	0
Mrs. J. J. Thomson	1	Mrs. P. VanVlaanderen	0
Miss E. McMahon	1	Mrs. N. Goldberger	0
Miss M. McMahon	0	Mrs. L. Wimpfheimer	1
Mrs. S. S. Laird Jr.	1	Mrs. W. MacGowan	0
Mrs. I. M. Wheeler	½	Miss K. Beach	½
Mrs. D. M. Willard	1	Mrs. M. P. Dickenson	0
Total	10½	Total	4½

Westchester.		Long Island.	
Miss C. Singer	0	Mrs. N. K. Toerge	1
Mrs. T. Hucknall	0	Mrs. J. L. Anderson	1
Mrs. B. F. Briggs	0	Mrs. H. March	1
Miss M. Jenney	0	Mrs. L. R. Fuller	1
Mrs. L. C. DuBois	1	Mrs. P. Stevenson	0
Mrs. E. Arnold	1	Mrs. Joseph Davis	0
Mrs. E. Stevens	1	Mrs. F. P. Lindh	0
Mrs. H. A. Jackson	1	Mrs. E. Taylor	0
Miss L. Holland	½	Mrs. E. S. Knapp	½
Mrs. J. J. Thomson	½	Miss M. Dickson	½
Miss E. McMahon	1	Mrs. H. F. Whitney	0
Miss M. McMahon	0	Miss R. Jones	1
Mrs. S. S. Laird Jr.	1	Mrs. J. Dryfoos	0
Mrs. I. M. Wheeler	1	Mrs. C. Sayer	0
Mrs. D. M. Willard	0	Mrs. W. Basset	1
Total	8	Total	7

Long Island.		New Jersey.	
Mrs. N. K. Toerge	0	Miss M. Parker	1
Mrs. J. L. Anderson	1	Mrs. C. Smith	0
Mrs. Henry March	½	Mrs. W. D. Goss	½
Mrs. L. R. Miller	½	Mrs. R. F. Decker	½
Mrs. P. Stevenson	0	Mrs. F. B. Ryan	1
Mrs. Joseph Davis	1	Mrs. Jay Lee	0
Mrs. F. P. Lindh	0	Miss J. Brooks	1
Mrs. E. Taylor	0	Mrs. E. H. Hodges	1
Mrs. E. S. Knapp	1	Mrs. A. Forsch	0
Miss M. Dickson	1	Mrs. P. Van Vlaanderen	0
Mrs. H. F. Whitney	1	Mrs. N. Goldberger	0
Miss R. Jones	0	Mrs. L. Wimpfheimer	1
Mrs. J. Dryfoos	½	Mrs. W. MacGowan	½
Mrs. C. Sayer	1	Miss K. Beach	0
Mrs. W. Basset	1	Mrs. M. P. Dickenson	0
Total	8½	Total	6½

Women's One-Day Golf Off.

Special to The New York Times.

RYE, N. Y., May 15.—Because of the inclement weather the women's Westchester and Fairfield Golf Association's one-day tourney scheduled to be held at the Apawamis Club was indefinitely postponed.

ROBBINS'S 76 WINS GARDEN CITY MEDAL

Leads Qualifying Field of 100—Tailer With 77 and Driggs With 78, Follow.

NEWTON, FOURTH, HAS 79

Only Seven Strokes Blanket Players in First Sixteen—Five Tie for Last Three Places.

PAR FOR THE COURSE.

Hole.	Yds.	Par.	Hole.	Yds.	Par.
No. 1	309	4	No. 10	433	4
No. 2	132	3	No. 11	412	4
No. 3	364	4	No. 12	179	3
No. 4	508	5	No. 13	534	5
No. 5	297	4	No. 14	346	4
No. 6	431	4	No. 15	453	4
No. 7	504	5	No. 16	390	4
No. 8	388	4	No. 17	479	5
No. 9	318	4	No. 18	152	3
Total	3,251	37	Total	3,251	36

Grand total—6,609 yards, par 73.

By WILLIAM D. RICHARDSON.

Special to The New York Times.

GARDEN CITY, L. I., May 15.—Jim Robbins, former Princeton University player, led the qualifying field in the twenty-third invitation tournament of the Garden City Golf Club today. Sole representative of the Philadelphia district, Robbins, who represents the Merion Cricket Club, captured the match with a score of 76.

The score, although three strokes over par figures for the historic old course, was good enough to gain him the honors from a field of more than 100 players, including Eddie Driggs Jr. of Cherry Valley, last year's winner. Driggs, who selected the morning as the time for qualifying, finished third, two strokes behind Robbins and one stroke back of Tommy Tailer, who also registered from the Cherry Valley Club.

Only one other succeeded in breaking 80, which, in these days of low scoring, spoke volumes for the old course, which, while it may look inoffensive, never permits golfers to maltreat it. Silas M. Newton of Siwanoy, the last of those who went out, returned with a 79.

Qualifiers Closely Grouped.

Only seven strokes blanketed the players who managed to gain places in the first division. When the scores were all in five were bracketed for the last three places in the honor sixteen. Included among them were Mark J. Stuart of Fox Hills, who had to equal par on the last two holes in order to make his 83, and George Hackl of Lakeville, former Princetonian, down so badly that it not only cost him his chances of winning the medal but jeopardized his prospects of qualifying.

In the first ten holes Hackl, who qualified with Gardiner W. White, winner of the tourney as far back as 1911, played superb golf, hitting every green in par figures. The next two holes were costly, however, for when he had finished playing them he had lost four strokes to par, taking a 6 on the eleventh and a 5 on the short twelfth.

Chris Dunphy was another who had a good chance to better the medalist's score. In the first twelve holes he was only three over par, but a 7 on the long thirteenth, where he took four strokes to get down from the edge of the green, caused him to lose all interest in the fight for the medal.

Those who qualified safely, in addition to the four who broke 80, were John Ayling of St. Andrews, runner-up in last year's State amateur championship, who had an even 80; Johnny Riddell of Cherry Valley, S. C. Mabon of the home club, Paul Haviland of Brooklawn, and Dunphy, all of whom had 81s.

Four Return 82s.

There were also four 82s, White returning those figures as did J. B. Ryerson of Cooperstown, Paul Cavanagh of Southward Ho and G. H. Heilbron of Ardsley. Among those who tied at 83 were Stuart, Hackl, F. V. Burton of Meadow Brook, J. Laroque Anderson of Cherry Valley and W. B. Todd of the home club. In the draw for the last three places Burton and Anderson were eliminated.

Tailer was two strokes better than Robbins to the turn, where he was all even with a par, a birdie 4 on the seventh, where he got home with a brassie, offsetting a 5 on the sixth, where he hooked his second shot. Playing the last nine, however, he lost his putting touch and made other mistakes which caused him to take a 40.

Robbins's play on the last nine earned him the medal. Two over at the turn, the erstwhile Tiger fought par tenaciously on the way in and a 4, 3 finish turned the trick for him.

The Garden City tournament is one of the oldest in the district. Started in 1902, it was won by the late Walter J. Travis, who continued to win it seven consecutive times thereafter. All told, he had nine victories in the event. The only others who have won the event more than once are Max R. Marston and Eddie Driggs.

Putting Watched Closely.

Most of the players centred their complaints on their putting. The greens at Garden City are spacious and it's one thing to be on and quite another to get down in two putts.

Although the day was a rainy one, scoring conditions were otherwise perfect, for there was no wind whatever—an unusual state of affairs for Garden City.

The leading cards:

Out—									
Robbins	5	4	4	5	3	4	5	5	4—39
Tailer	4	3	4	5	4	5	4	4	4—37
Driggs	4	4	4	5	4	5	4	5	4—39
Newton	5	4	4	5	4	4	5	5	5—41
In—									
Robbins	4	5	3	5	5	4	4	4	3—37—76
Tailer	4	5	3	5	5	5	5	5	3—40—77
Driggs	4	5	4	6	4	4	4	4	4—39—78
Newton	4	5	4	5	4	5	4	4	3—38—79

The first division draw:

Driggs vs. Stuart.
Newton vs. Haviland.
Mabon vs. White.
Todd vs. Hackl.
Riddell vs. Ryerson.
Tailer vs. Ayling.
Cavanagh vs. Dunphy.
Heilbron vs. Robbins.

THE SCORES.

J. Robbins, Merion	39	37—	76
T. S. Tailer Jr., Cherry Valley	37	40—	77
E. H. Driggs Jr., Cherry Valley	39	39—	78
Silas Newton, Siwanoy	41	38—	79
J. Ayling, St. Andrews	39	41—	80
Paul Haviland, Brooklawn	41	40—	81
J. F. Riddell, Cherry Valley	43	38—	81
C. J. Dunphy, Whipperwill	39	42—	81
S. C. Mabon, Garden City Golf	41	40—	81
J. R. Ryerson, Cooperstown	40	42—	82
Gardiner White, Nassau	40	42—	82
Paul Cavanagh, Cherry Valley	40	42—	82
G. H. Heilbron, Ardsley	42	40—	82
Mark Stuart, Fox Hills	42	41—	83
W. B. Todd, Garden City Golf	42	41—	83
George Hackl, Nassau	39	44—	83
J. L. Anderson, Cherry Valley	40	43—	83
F. V. Burton, Meadow Brook	42	41—	83
E. Knowles, Apawamis	43	41—	84
C. M. Hall, Garden City Golf	42	42—	84
W. A. Bartle, Ardsley	42	42—	84
H. B. Fisher, Rumson	41	43—	84
C. A. Edwards, Garden City C.	44	40—	84
Richard Gambrill, Somerset	40	44—	84
J. F. O'Rourke Jr., Nassau	43	42—	85
J. H. L. Gower, Old Westbury	43	42—	85
F. C. Newton, Round Hill	42	43—	85
R. G. Eldert, Garden City Golf	43	43—	86
B. H. Travis, Cherry Valley	42	44—	86
H. Picoll, Hempstead	43	43—	86
Perley Boone, Hempstead	43	44—	87
H. O. Chapman Jr., Rockaway H.	44	43—	87
J. Houston, Sound View	42	45—	87
Austin Sands, Newport	44	43—	87
J. E. Sheffield Jr., Shennecott	46	41—	87
R. Ackerman, Cherry Valley	47	41—	88
S. P. Anderson, Canoe Brook	44	44—	88
F. C. Havemeyer, Tuxedo	48	41—	89
D. D. Jackson Jr., Ardsley	46	43—	89
F. T. Boyd, Garden City Golf	49	40—	89
J. E. Lang, Hempstead	44	45—	89
S. Geoghegan, Cherry Valley	49	41—	90
C. B. McGovern, Garden City Golf	44	46—	90
William Fling, Rockville	46	44—	90
J. G. McDonald, Tavistock	40	50—	90
Dr. A. M. Bell, Brookville	46	44—	90
E. L. De Forest, Cherry Valley	46	44—	90
H. B. Clark, Salisbury	45	46—	91
R. L. Smith, Dutchess County	42	49—	91
E. S. Murphy, Garden City Golf	43	48—	91
Hector Turnbull, Riveria, Cal.	44	47—	91
S. A. Goode, Cherry Valley	48	43—	91
Hollis B. Shaw, Rockwood Hall	43	48—	91
Robert Delap, Garden City Country	46	45—	91
E. H. Herzog, Ardsley	47	44—	91
C. E. Davis Jr., Greenwich	45	46—	91
L. Neilson, Meadow Brook	44	48—	92
Andrew Baxter Jr., Cherry Valley	42	50—	92
Ralph Edwards, North Hills	41	51—	92
W. D. Willey, Engineers	43	49—	92
W. Pasley, unattached	47	45—	92
J. Cosgrove, Brookville	46	46—	92
J. G. Ferguson, Hempstead	50	42—	92
W. L. Ball, Garden City Golf	45	48—	93
J. O. Downey, Garden City Golf	45	48—	93
C. Sayles Jr., Cherry Valley	45	49—	94
H. H. Parsons, Lido	46	48—	94
L. T. Thomas, Garden City Golf	48	46—	94
H. R. Sedgwick, Garden City Golf	49	45—	94
De Witt Rae Jr., Cherry Valley	46	49—	95
B. B. Peabody, Garden City Golf	47	48—	95
M. Good, Old Westbury	47	48—	95
M. Clements Jr., Garden City Golf	45	50—	95
D. C. Vaughan, Cherry Valley	48	47—	95
J. W. Faison, Garden City Golf	45	51—	96
S. Sutherland, Hempstead	51	45—	96
A. N. Peck Jr., Rockaway Hunt	46	50—	96
Duncan Dunscombe, Piping Rock	49	49—	98
H. L. Smith Jr., Cherry Valley	48	50—	98
W. J. Keating, Garden City Golf	51	47—	98
H. P. Rhett, Tavistock	46	53—	99
S. T. Burden, Garden City Golf	49	50—	99
B. H. Tbbs, Cherry Valley	49	50—	99
M. R. Wood, Lenox Hills	47	53—	100
Dr. W. Titus, Brookville	52	48—	100
H. M. Clements, unattached	51	49—	100
J. Good, Garden City Golf	47	54—	101
E. Sowell, Brookville	51	50—	101
J. R. Lowell, Garden City Golf	55	47—	102
S. R. Browne, Engineers	54	48—	102
H. L. Naisawald, Cherry Valley	57	47—	104
Tod Bache, Southward Ho	54	50—	104
J. W. Gallagher, Garden City Country	50	55—	105
R. E. Wagg, unattached	53	52—	105
D. M. Parker Jr., Cherry Valley	52	54—	106
G. H. Doze, unattached	55	51—	106
M. C. Towns, Leewood	53	54—	107
W. W. Pell, Garden City Golf	50	57—	107
M. G. Burkhardt, Ridgewood C. C.	58	51—	109
Col. Carpenter, Oakland	55	54—	109

Times Wide World Photo.
MISS DIANA FISHWICK,
Who Will Meet Miss Glenna Collett in Women's British Golf Final.

MISS MADDOX BEATEN IN SOUTHERN TOURNEY

Defending Champion Eliminated by Miss Kennedy, 2 and 1—Mrs. Lake Advances.

GREENSBORO, N. C., May 15 (AP).—Miss Margaret Maddox of Atlanta, the defending champion, was eliminated from the women's Southern golf tournament today by Miss Anne Kennedy of Tulsa, Okla., who won their quarter-final match, 2 and 1.

Mrs. Marion Turpie Lake of New York and New Orleans advanced to the semi-finals by defeating Mrs. Harry Dodge of Jacksonville, Fla., a former Florida State champion, 5 and 3.

Another veteran won her quarter-final match when Mrs. David Gaut of Memphis conquered Mrs. W. L. Pierce of Charlotte, N. C., 8 and 7.

Mrs. Kennon Rodwell of Savannah turned in an upset by defeating Mrs. Leon Solomon of Memphis, Tenn., one of the ruling favorites, 1 up.

The semi-finals tomorrow will pit Mrs. Lake against Mrs. Gaut for the first time in four years. The last time they met was in Charlotte in the 1926 tournament when Mrs. Lake, then Marion Turpie of New Orleans, won her first Southern title from the Memphis veteran.

Miss Kennedy and Mrs. Rodwell meet in the other semi-final contest.

THREE TIE FOR LEAD ON BALTIMORE LINKS

Platt, Shorey and Caldwell All Return 75—Perkins Gains First Sixteen With an 82.

BALTIMORE, May 15 (AP).—Three cards of 75 were turned in today in the opening of the annual golf tournament of the Baltimore Country Club. The players who tied for the lead were J. Wood Platt of Washington, J. C. Shorey of Washington and Ernest Caldwell of Baltimore.

T. Philip Perkins of Fox Hills, N. Y., former English amateur champion, gained the first 16 in a play-off of six who had shot an 82. Perkins won his place by a par 4 on the first hole.

AMERICANS OBTAIN DUTTON.

Montreal Hockey Player and Two From Windsor to Come Here.

Marvin (Red) Dutton, one of Montreal's first-string defense players, and an entire forward line from the Windsor Bulldogs of the International League have been obtained for next Winter's National Hockey League campaign by the New York Americans, William V. Dwyer announced at the Americans' headquarters last night.

The deal was a cash transaction between the Americans and the Montreal Maroons, who control the player rights of the Windsor club. The three minor-leaguers who come here are Mike Neville, a centre, and two wings, Frank Carson and Larry Emms.

MISS COLLETT GAINS BRITISH GOLF FINAL

Wins Two Hard Matches by 1 Up Margins and Will Oppose Miss Fishwick Today.

MISS HICKS BOWS, 5 AND 4

Loses in Morning to Miss Wilson, Who Later Is Eliminated by U. S. Champion.

AMERICAN STAR FAVORED

Victory Over 19-Year-Old English Girl Will Bring Title to This Country First Time.

PAR FOR THE COURSE.

By The Associated Press.

Hole.	Yards.	Par.	Hole.	Yards.	Par.
No. 1	410	4	No. 10	494	5
No. 2	380	4	No. 11	395	4
No. 3	504	5	No. 12	405	4
No. 4	323	4	No. 13	400	[illegible]
No. 5	165	3	No. 14	417	4
No. 6	415	4	No. 15	404	4
No. 7	475	5	No. 16	135	3
No. 8	352	4	No. 17	464	5
No. 9	184	3	No. 18	370	4
Total	3,208	36	Total	3,484	37

Grand total—Yards, 6,692; par, 73.

By MAJOR GUY C. CAMPBELL.

Special Cable to THE NEW YORK TIMES.

FORMBY, England, May 15.—Another long and intensely interesting day of golf has brought the women's British championship to its final and most thrilling stage, for tomorrow Miss Glenna Collett, American champion, will represent the United States against Great Britain in the person of Miss Diana Fishwick of the North Foreland Club, Kent, in the final round.

The deciding match will be played over thirty-six holes on these beautiful links. As I sit writing this message in the warm sunshine of a lovely Summer evening that has followed a very wet morning, I can only think in admiration of the golf I have seen played today, and especially that played by Miss Collett.

Last year she came over to try to take home the only great golfing trophy the United States has still to win, and at St. Andrews came within an ace of doing it and of beating the best woman golfer in the world, Miss Joyce Wethered, in the process. This year she has come again at the head of the most formidable group of women golfers that has ever adventured overseas to represent the United States.

One Obstacle to Surmount.

One by one they have been beaten—the last being Miss Helen Hicks this morning—until now Miss Collett alone is left within sight of her goal with one last obstacle to surmount.

Whatever happens tomorrow—and there is no use disguising the fact that the British fear she will win—she has done wonders and earned the respect and affection of all who have watched her fine golf and her admirable disposition both on and off the green.

Miss Collett had two desperately hard matches today, winning each by 1 up. One was against a comparatively unknown golfer, Miss Hilda Cameron of Scotland, who played with rare courage, determination and skill. Those with experience in the game know the moral effect of this is often more trying than meeting a great golfer whose quality is common property and whose shrewdest thrusts are not unexpected.

Proves Ability to Meet Crisis.

Such a golfer Miss Collett met in the person of Miss Enid Wilson. She surmounted both these tests by being able to rise to the occasion to meet a sudden crisis in the proper spirit and by never losing her ability of fine stroke play. She backed this up by putting of a quality I never have seen surpassed.

Certainly she slipped on a number of putts, but invariably Miss Collett holed out when it was the vital thing to do. I have yet to find a higher compliment to pay or words any golfer would prefer to have written as his epitaph after he had passed on to play his ghostly games on other Elysian fields.

Whether Miss Collett lifts the cup tomorrow or not, we recognize in her an outstanding golfer whom it has been a pleasure to welcome, in company with her friends. If she fails, the British hope she will come and try again. If she wins, they still hope she will come again, and soon, to give British women a chance at getting their revenge.

As for Miss Hicks, she was not at her best and at the same time was up against some superlative golf when she met Miss Wilson, who won by 5 and 4. More than that cannot be said, but the British hope she, too, and the other women of the United States expeditionary force will return when they can to have another go.

A Youthful Phenomenon.

And now a word about the young woman Miss Collett will meet tomorrow. Miss Fishwick is something of a phenomenon. She has fought her way into the final of the women's championship at the same age—19—at which Gordon Barry reached the final of the amateur championship of 1905. I can still remember what a stir that made.

Three years ago Miss Fishwick won our girls' championship, two years ago she won it again—a record. Last October she still was eligible, but preferred to enter for the English women's championship, in which she reached the final round before falling to Miss Molly Gourlay.

Miss Fishwick is slight, but very wiry. She hits the ball a remarkably long distance for her size and can cover a lot of ground in two shots, is a good iron player and an excellent putter. She is that best kind of a fighter—one who is always smiling. She has to be beaten. She never beats herself.

That is the girl who has won the right to represent Britain. It will be youth against experience. The stage is set and it should be a great match.

There was only one match in the semi-final round as far as the crowd of some 5,000 was concerned. That was the struggle between the Misses Collett and Wilson. It was a great

Continued on Page Twenty-eight.

Toboggan Handicap, Belmont Park Opening Feature, Won by Balko; Osmand Seventh

BALKO HOME FIRST IN THE TOBOGGAN

Beats Flying Heels by Three Lengths as Belmont Park Opens Before 7,000.

OSMAND FINISHES SEVENTH

Winner of Two Previous Renewals Is Far Back in Field of 11—High Strung Third.

BEELZEBUB WINS CHASE

Has 2 Lengths on Laufjunge, With Canterbury Third in International—Victor Pays 6-1.

By VERNON VAN NESS.

Balko captured the Toboggan Handicap at Belmont Park yesterday. Behind him ran one of the finest fields that has lined up for a race in the metropolitan district in many a day.

For six furlongs through the mud of the Widener course, Balko raced in front of this classy assemblage of thoroughbreds, and when he reached the finish pole, as the crowd of about 7,000 gave a lusty cheer, he had three lengths to spare over Gifford A. Cochran's Flying Heels. A head back of Flying Heels was High Strung and then in order came Petee-Wrack, Maya, Lace, Osmand, Twink, Sarazen II, Eddie Ahearn and last of all, Capture. Balko ran the race in 1:11 2-5, fast time for the conditions.

The race, coupled with the International Steeplechase, marked the high light of the opening day's program of the Westchester Racing Association's beautiful Belmont Park course. Dark clouds, drab skies, lightened only for a few minutes by half-hearted sunlighted streaks, worked against the opening and accounted for the comparatively small crowd. Those who failed to attend missed fine racing, and not all of it was confined to the features, for there was a keen contest in every race. The International was won by Beelzebub from a very fine field of jumpers after two treacherous miles.

J. E. Widener in Kentucky.

The failure of Osmand to capture the Toboggan, which had its thirty-seventh running, or at least to finish within the money, caused much regret, since he had triumphed in the last two previous renewals of the old race in the colors of his popular owner, Joseph E. Widener, president of the Westchester Association. Widener was not present for the race, being in Kentucky, where he will attend the Kentucky Derby tomorrow. Osmand placed seventh.

To the Sagamore Stable, which owns Balko, went $8,650. Flying Heels earned $1,000 for his owner, High Strung $500 for his and Petee-Wrack accounted for $150. The race had an added value of $5,000.

The field of eleven was at the post for seven minutes and caused considerable commotion, High Strung acting very mean and finally being placed near the outside. When the barrier went up Maya swerved over, interfering with Osmand and Petee-Wrack to some extent. Osmand was cut off slightly, but got going quickly.

Capture broke on top, but immediately was overwhelmed by the rest of the field and Balko stepped from the front to race down the middle of the course. High Strung swung over to the middle soon after the start and was a length back of Balko. Flying Heels was next with Maya in close attendance as they passed the first furlong marker.

Bejshak Shows Judgment.

Jockey Bejshak, who had the mount on Balko, used infinitely fine judgment in keeping Balko in front. Bejshak found whatever good racing room there was and he profited greatly by it. He rode the son of Omar Khayyam-Rahu without a let-up and much credit for the sterling victory must go to him. Balko, apparently, liked the sloppy going. High Strung liked it less, and Osmand, with his 130 pounds, showed distinctly that he did not fancy the racing stripe.

Passing the quarter pole Balko led by a length. High Strung was second and half a length back of him was Flying Heels. The three raced on in this placing until fifty yards from home, when Willie Kelsay sent Flying Heels up with a jump that earned the place. Petee-Wrack, with Frank Coltiletti on his back, always was a contender and in the last furlong made up a world of ground to overhaul Maya and Lace and finish fourth. Balko and Osmand were equal choices at 4 to 1.

In the International Steeplechase only one of the eight named was withdrawn. This was Ludlow Kramer's Mr. Jingo. Bayard Warren's Canterbury, on which Mr. George H. Bostwick had the mount, was installed as the favorite at 5 to 2, but could finish no better than third.

It was a hard two-mile test over a wet and slippery grass course that caused one rider to be unseated when his mount slipped. The winner was Colonel E. R. Bradley's Beezlebub, a 6 to 1 shot. Laufjunge was second.

Canterbury Leads at Start.

Canterbury was off on top to lead over the first four jumps but, passing the grand stand, Stalker, carrying the colors of the Dorwood Stable, lashed alongside Canterbury and ran into the lead. He maintained the pace-setting post to two more jumps and then gave way to Beelzebub.

It was just before the leaders changed places that J. E. Widener's Brush About, on which Bauman had the mount, slipped after negotiating the jump and pitched his rider head foremost to the ground. Bauman was badly shaken up but got to his feet uninjured.

Beelzebub ran in front, closely pressed by Laufjunge to the turn for home, when Laufjunge passed Beelzebub and went a couple of lengths in front. Throndike, who rode the winner, waited until the last jump had been made before trying to catch Laufjunge, and this judgment proved sound, for once on the flat Beelzebub had too much speed for the German gelding and finished two lengths in front. Laufjunge had two lengths on Canterbury, while the latter was ten lengths in front of the next horse to finish.

The race had an added value of $2,500 and the owner of the winner took down a prize of $3,450. The race was captured last year by Thomas Hitchcock's Bangle, which also won the event in the preceding year. Beezlebub ran the distance in 3:48, which equals the time made by Fairmount in 1926 and Bangle in 1928. It was considerably short of the course record, which is 3:40.

Times Wide World Photo.

FIELD TAKING FIRST JUMP IN INTERNATIONAL STEEPLECHASE AT BELMONT PARK YESTERDAY.

DEVOTEES OF RACING ATTRACTED TO BELMONT

Turf and Field Club's Capacity Taxed by 500 Members at Luncheon Parties.

The Spring meet of the Westchester Racing Association yesterday attracted many devotees of the sport to Belmont Park, which ranks as one of the most picturesque courses in the world. There was disappointment for many who had counted on lunching in the gardens of the old Mancie country place now absorbed by Belmont Park, but in place of tables arranged on the lawn under the trees and in sight of the fine gardens there was a glimpse of all this Spring vendure from the attractive dining room of the Turf and Field Club.

Frank Felchlin, Maitre d'Hotel of the Vanderbilt, looked after the needs of fully 500 members of the club and their friends who perforce were obliged to lunch indoors. The capacity of the clubhouse was taxed and the orchestra that generally has a place on the lawn for such occasions played in the lobby of the clubhouse.

Mr. and Mrs. William M. V. Hoffman had in their luncheon party in the main dining room Mr. and Mrs. Gerald Moncrieff Livingston, Mr. and Mrs. Albert Gould Jennings, Mr. and Mrs. Henry O. Tallmadge, Mrs. Charles Coster, Mr. and Mrs. Stoddard Hoffman and Dr. Preston Pope Satterwhite. With E. Victor Loew were Mr. and Mrs. John E. Cowdin and Mrs. John S. Rogers. Mr. and Mrs. Frank M. Gould had luncheon with Mr. and Mrs. Peter A. B. Widener.

James W. Gerard Attends.

In the party with Mrs. Graham Fair Vanderbilt were Mr. and Mrs. T. Markoe Robertson, Mrs. Leonard Cushing, Mrs. H. Nelson Slater, W. Goadby Loew, James A. Blair Jr. and James W. Gerard. Mrs. J. Victor Onativia Jr., Miss Natica Nast and Mrs. Leonard M. Thomas were at a table near by. Mr. and Mrs. Henry W. Cohu and Pendleton Rogers were guests of Henry S. Hooker. In the party with Mr. and Mrs. William K. Dick were Mr. and Mrs. Reginald T. Townsend, Dr. Alfred Stillman and George M. Woolsey.

Mr. and Mrs. Charles Garrison Meyer and Mr. and Mrs. Robert Meyer were lunching together and in another party were Mr. and Mrs. Thomas N. McCarter and Mr. and Mrs. Dexter Blagden.

With Mr. and Mrs. J. Rich Steers were Mrs. J. Prentice Kellogg and William R. K. Taylor. In the party with Mr. and Mrs. Theodore Roosevelt Pell were Count and Countess Alfonso Villa, Mr. and Mrs. Stuart Duncan and Mr. and Mrs. Gustave J. S. White. With Mr. and Mrs. Charles E. F. McCann were Mr. and Mrs. Irving Brokaw and Mr. and Mrs. Jorge André.

Mrs. Gilbert in Party.

Mr. and Mrs. H. Hollister Pease and Miss Belle Shotter were with W. Albert Pease Jr. Mr. and Mrs. James H. Snowden were guests of Mr. and Mrs. Alfred P. Sloan Jr. The party of Mr. and Mrs. S. W. Warner Baltazzi included Mrs. Fitch Gilbert and Mrs. Price McKinney. Mrs. Ruloff Cutten and R. Hamilton Towner were with Mr. and Mrs. Martin S. Watts.

Others lunching at the club were Mr. and Mrs. W. Eugene Kimball, Mr. and Mrs. William Raymond, Reginald W. Rives, Gerald Hull Gray, Mrs. Elisha Walker, Roger d'Orne, Miss Anna Case, E. de Peyster Livingston, Mr. and Mrs. A. Lincoln Stadler, Mr. and Mrs. Thomas Bealle Davis, Joseph E. Davis, Mrs. William B. Bristow, Miss Romaine Bristow, Mr. and Mrs. Arthur A. Fowler, Mrs. C. Oliver Iselin, Mrs. Francis C. Bishop, Mr. and Mrs. Lydig Hoyt, Mrs. F. Ashton de Peyster, Algernon Daingerfield, Tyler Morse, Mr. and Mrs. Robert C. Winmill.

Also Mrs. George de Forest Lord, Mr. and Mrs. Sprigg D. Camden, Giraud Van Nest Foster, Mr. and Mrs. Hugh A. Murray, W. Halsted Vander Poel, C. K. G. Billings, Mr. and Mrs. Henry W. Torney, Mr. and Mrs. Townsend Morgan, Mr. and Mrs. David MacKellar, Alden S. Blodget, Mr. and Mrs. Philip G. Gossler, Mr. and Mrs. Nelson Asiel, Mr. and Mrs. W. Carson Kane, Mr. and Mrs. Thomas W. Durant, Mr. and Mrs. George R. Leslie and Robert Sedgwick.

Post and Paddock.

Despite the rain of the night that wet the track so badly, Belmont Park presented itself in all the color and atmosphere that is distinctly Belmont Park. The opening crowd was below expectations, but, considering the weather, the turnout was good.

To look at the racing stripe one would imagine that it would be very slow, for little lakes and ravines of mud completely covered both the main course and the Widener straightaway, but fast time marked every race. The racing stripes have good firm bottoms and it takes a longer rain than that of Wednesday to make mud.

An idea of the fastness of the Widener course may be gleaned from the time made by the six 2-year-olds which ran in the four and a half furlongs of the Wild Briar over the straightaway, in 0:54, and in the final race, another four and a half furlong sprint, turned in the time of 0:54 4-5.

The Début, $2,500 added, for 3-year-olds, will top the program today. It has attracted twelve and will be at seven furlongs on the main course.

The Amityville, second on the card today, failed to fill, but the sixth race drew nineteen entries, and the latter was split and will be run as the second division of the Amityville.

BELMONT PARK CHART

By The Associated Press.

Thursday, May 15. First day. Weather cloudy; track sloppy.

9615 FIRST RACE—The Elmont; purse $1,000; claiming; 3-year-olds and upward; one mile. Start good; won easily; place same. Winner, b. c., 4, by Westy Hogan—Dress Up. Trainer, G. M. Odom. Time—0:23⅗, 0:46⅘, 1:11⅗, 1:37⅗.

Ind.	Starters.	Wt.	P.P.	St.	¼	½	¾	Str.	Fin.	Jockeys.	O.	H.	Cl.	Pl.	Sh.
9592	aPerkins	109	9	5	$1^{1½}$	1^{4}	1^{8}	1^{8}	1^{8}	McK'hnie	5	5	5	2	1
(9476)	Montferrat	110	3	7	7½	3^{3}	3^{2}	2^{1}	2^{4}	Glorioso	4	6	6	2	6-5
9586	aStorm	109	2	2	2½	$2^{1½}$	2^{3}	3^{3}	3^{hd}	McAtee	5	5	5	2	1
(9471)	Strongheart	116	8	8	9	5^{hd}	4^{2}	4^{3}	4^{5}	Quac'bush	3	4	4	8-5	4-5
9427	St. Tuscan	105	5	1	3^{3}	6^{2}	5^{2}	5^{4}	5^{2}	Renick	8	8	8	3	8-5
9604^{2}	Sun Mission	109	1	3	6^{3}	7^{hd}	6^{1}	6^{1}	6^{5}	Bethel	3	4	4	8-5	4-5
9580^{3}	Imperial Air	113	7	9	8^{1}	8^{10}	8^{10}	7^{10}	7^{15}	Kurts'ger	5	5	5	2	1
9586	Barn Dance	110	4	6	4^{hd}	4^{hd}	7½	8^{10}	8^{4}	L. Fator	12	12	12	5	5-2
(8195)	Polyfon	107	6	4	5^{hd}	9	9	9	9	Leishm'n	15	25	20	8	4

aM. Field-R. L. Gerry entry.

Scratched—Brown Brutus, Host, Sign Off, Sara Burdon, Boom, Vast and Sun Hatter.

Perkins, at home in the going, opened a long lead in the first furlong and showing great speed, won galloping. Montferrat broke well, but dropped back. He went up very fast on the inside and was next best. Storm was kept close to the pace and made a good effort. Strongheart was away slowly and trailed the field to the far turn, where he closed fast.

Owners—1, M. Field; 2, Sagamore Stable; 3, R. L. Gerry; 4, Walbri Farms; 5, R. A. Smith; 6, Dr. I. Jacobs; 7, Fair Stable; 8, Mrs. R. T. Wilson; 9, W. C. Smith.

9616 SECOND RACE—The International Steeplechase Handicap; $2,500 added; 4-year-olds and upward; about two miles. Start good; won driving; place same. Winner, b. g., 5, by Black Servant—Vaila. Trainer, J. W. Healy. Time—3:48.

Ind.	Starters.	Wt.	P.P.	St.	½	M.	1½	Str.	Fin.	Jockeys.	O.	H.	Cl.	Pl.	Sh.
8585^{2}	Beelzebub	152	1	2	4^{hd}	1^{2}	1½	2^{4}	1^{2}	Th'ndike	3	6	6	2	1
8115^{2}	Laufjunge	145	3	3	7	5^{3}	2^{hd}	1^{2}	2^{2}	Wolke	2	5-2	2	1	1-2
(6835)	Canterbury	138	4	1	2^{2}	3^{3}	3^{1}	3^{10}	3^{10}	G.H.B'ck	3	7-2	5-2	1	1-2
8564^{3}	Crumpler	134	6	5	5½	4^{2}	4^{2}	4^{15}	4^{15}	Ball	3	5	5	2	1
8344^{3}	Stalker	130	5	4	1^{2}	2^{2}	5^{30}	5^{30}	5^{30}	Do'ghue	10	12	12	5	2
—	Flower Rock	140	7	7	6^{1}	7	6	6	6	Ma'ney	15	15	15	5	5-2
5722	Brush About	131	2	6	3^{hd}	6^{4}	*			Bauman	10	12	12	5	5-2

*Lost rider.

Scratched—Mr. Jingo.

Beelzebub, perfectly ridden, was rated along to the final fence, where the boy brought him up and, closing gamely, won going away. Laufjunge broke fast, but was allowed to drop far back. He moved up fast in the last half mile and ran into the lead, but stopped badly after clearing the last fence. Canterbury was kept well up with the early pace and held on gamely. Crumpler had no mishap. Stalker had speed for six furlongs. Brush About lost rider at the seventh jump.

Owners—1, E. R. Bradley; 2, Log Cabin Stud; 3, B. Warren; 4, W. F. Hitt; 5, Dorwood Stable; 6, L. A. Kramer; 7, J. E. Widener.

9617 THIRD RACE—The Wild Briar; purse $1,200; allowances; 2-year-olds; four and a half furlongs (Widener Course. Start good; won easily; place same. Winner, ch. c., by High Cloud—Idleness. Trainer, G. W. Coburn. Time—0:54.

Ind.	Starters.	Wt.	P.P.	St.	¼	½	Str.	Fin.	Jockeys.	O.	H.	Cl.	Pl.	Sh.
(9446)	Up	120	1	1	$1^{1½}$	$1^{1½}$	1^{3}	1^{3}	Colt'l	1-2	11-20	11-20	1-5	Out
9593^{2}	Chouette	120	4	5	4½	3^{2}	2^{1}	2^{2}	Walls	3	5	3	3-5	Out
(9599)	Friar	117	5	2	2½	2^{hd}	3^{4}	3^{5}	E.Fator	6	12	12	2	1-2
—	Forte	117	3	3	3½	4^{hd}	4½	4^{2}	E.W'trs	4	8	8	7-5	Out
—	Camper	114	2	4	5	5	5	5	Collins	15	20	20	5	1

Scratched—Caterer.

Up was much the best. He broke well in his stride, rushed into the lead and, drawing away, won nicely in hand. Chouette broke slowly, but closed ground gamely and was an easy second. Friar is not much of a mud horse, but ran a good race. Forte was well up for three furlongs, then dropped back. Camper had no mishap.

Owners—1, J. N. Crofton; 2, Fair Stable; 3, G. McMitchell; 4, K. E. Hitt; 5, Mrs. R. T. Wilson.

9618 FOURTH RACE—The Toboggan Handicap; $5,000 added; 3-year-olds and upward; six furlongs (Widener Course). Start good; won easily—place driving. Winner, blk. h., 5, by Omar Khayyam—Rahu. Trainer, J. H. Stotler. Time—1:11⅖.

Ind.	Starters.	Wt.	P.P.	St.	¼	½	Str.	Fin.	Jockeys.	O.	H.	Cl.	Pl.	Sh.
9464^{2}	Balko	111	11	4	1^{1}	1^{1}	1^{3}	1^{3}	Bejshak	4	5	4	8-5	4-5
(8414)	Flying Heels	117	6	1	3^{2}	3^{3}	3^{4}	2^{hd}	Kelsay	8	10	10	4	2
(9595)	High Strung	124	7	8	2½	2½	2½	3^{2}	McAtee	5	8	7	3	8-5
8650	Petee-Wrack	123	3	9	7^{3}	6^{1}	4^{1}	4^{5}	Coltiletti	6	8	8	4	2
(9581)	Maya	103	10	2	4½	4½	$5^{1½}$	5^{2}	Schenk	12	12	8	3	8-5
(9598)	Lace	111	4	6	8^{1}	8½	6^{1}	$6^{1½}$	Eaby	15	15	15	6	3
(8200)	Osmand	130	8	5	$6^{1½}$	7^{2}	7^{1}	7^{1}	Knight	3	4	4	2	1
5739	Twink	120	5	3	$5^{1½}$	5^{1}	8½	8^{1}	Wkman	12	15	15	6	3
9581^{3}	Sarazen II	112	9	10	9^{1}	9^{3}	9^{5}	9^{5}	Walls	10	10	10	4	2
(9562)	Eddie Ahearn	105	2	11	11	11	10^{8}	10^{10}	Krt'ger	10	15	15	6	3
9581^{2}	Capture	109½	1	7	10^{hd}	10½	11	11	L.Fator	15	20	20	8	4

Scratched—Judge Schilling, Jack High, Finite, Hilaria, Charon and Grattan.

Balko was kept out in the middle of the track and, showing excellent speed in the going, led all the way to win easily. Flying Heels was hard ridden the last half mile and finished gamely. High Strung acted fractious at the barrier, broke fast, was kept well up and ran a good race. Petee-Wrack, under heavy impost, ran an excellent race. He finished with a rush. Maya was well up for five furlongs. Osmand broke well but could not keep up. Lace, Sarazen II, Capture and Eddie Ahearn were all outrun.

Owners—1, Sagamore Stable; 2, G. A. Cochran; 3, R. L. Gerry; 4, J. R. Macomber; 5, W. R. Coe; 6, Mendham Stable; 7, J. E. Widener; 8, Loma Stable; 9, Fair Stable; 10, Catawba Stable; 11, Rancocas Stable.

9619 FIFTH RACE—The Burgomaster; purse $1,200; allowances; 3-year-olds and upward; one mile. Start good; won easily; place same. Winner, b. h., 5, by Sun Briar—Edwina. Trainer, G. M. Odom. Time—0:23⅗, 0:47, 1:13, 1:39⅘.

Ind.	Starters.	Wt.	P.P.	St.	¼	½	¾	Str.	Fin.	Jockeys.	O.	H.	Cl.	Pl.	Sh.
8574^{3}	Sun Edwin	119	2	1	1^{2}	1^{2}	1^{3}	1^{4}	1^{2}	McAt'e	1-3	1-2	1-2	Out	Out
9400	Enid	101	1	3	3	2^{hd}	2^{hd}	2^{1}	2^{6}	Renick	10	15	15	2	Out
8693	Lativich	119	3	2	2^{hd}	3	3	3	3	Rose	2	2	2	Out	Out

Scratched—Houssain, Conclave and Chicatie.

Sun Edwin was much the best. He just galloped along in front and won easing up. Enid closed some ground in the stretch. Lativich was kept close to the early pace to the stretch, where he tired badly.

Owners—1, Arden Farms; 2, Audley Farm; 3, H. B. Swope.

9620 SIXTH RACE—The Linden; purse $1,000; maiden 2-year-olds; four and a half furlongs. (Widener course). Start good; won easily; place same. Winner, ch. c., by Wilderness—Coral Rock. Trainer, C. Utz. Time—0:54⅘.

Ind.	Starters.	Wt.	P.P.	St.	¼	Str.	Fin.	Jockeys.	O.	H.	Cl.	Pl.	Sh.
9454	Rock Reef	117	2	1	1^{3}	1^{5}	1^{4}	Erickson	8	8	8	3	8-5
—	Prince Peter	117	1	3	7	2^{2}	2^{3}	E. Wat's	5	8	8	3	8-5
9589	Chickahominy	117	3	7	5^{2}	4^{1}	3^{hd}	Kurts'r	20	20	8	3	8-5
—	Dame Rumor	114	4	2	3½	3½	4^{3}	J. Mann	20	30	30	8	4
—	Star Button	117	5	4	6^{2}	5^{5}	5^{6}	Collins	12	15	15	6	3
9573^{2}	Ladder	117	7	6	4^{2}	6	6	Schaefer	2	16-5	16-5	1	1-2
—	Tansy	114	6	5	2½	*		L. Fator	1	1	4-5	1-3	1-6

*Lost rider.

Scratched—Aries, Street Singer, Polydurus, Rienzi, Repentance and High Kilted.

Rock Reef, at home in the going, opened a wide lead and won galloping. Prince Peter closed a big gap. Chickahominy was running strongly at the end. Tansy swerved in the final furlong and unseated his rider. Ladder quit badly.

Owners—1, Foxcatcher Farms; 2, K. E. Hitt; 3, Anall Stable; 4, L. Rosenberg; 5, W. Hogan; 6, W. J. Salmon; 7, Rancocas Stable.

Belmont Park Entries.

FIRST RACE—The Wild Flower; purse $1,000; claiming; 2-year-olds; four and one-half furlongs (Widener chute).

— Meek 108	9548^{3} Brdon. Dare.111
(9522) Blk. Castle.†109	— Studio 111
9217 Chill Wind..113	9548 Brdon Star..111
9570 Sister Adele.113	— Airs & Grcs.108
— Balle de Feu.111	— All Hail 116
9582^{2} Flamma 108	9572 Gabrielle 108
— Playvote 111	9589^{3} Jimmy Jing.111
9599 Chosa 113	9474 Brighton ...*108
9512 Intractable ..116	

SECOND RACE—The Amityville (First Division); purse $1,200; claiming; 3-year-olds and upward; one mile.

— Alayer 113	9553^{2} My Corn By.113
9603 Watkinson ..113	9608 Geo de Mar.*112
(9602) Grenad. Gd..113	(9600) Dim Ray...†100
9529 Comet 113	9536^{3} Lindy 113
9602 Ceylon Pr..*108	

THIRD RACE—The Debut; $2,500 added; 3-year-olds; seven furlongs (main course).

— Superiority ..113	— Balmoral ...118
— Shannon Str.113	— Spellbound ..113
— Aldershot 118	— Cabaret 113
— Milkman 118	— Bean Bag...118
— Xenofol 118	— Alchemist ...118
— Outlaw 118	— Hostage 118

FOURTH RACE—The Freeport Handicap; $1,200 added; 3-year-olds; one mile.

9587 Spearhead ..100	(9611) Bud Broom..121
8061 Kai-Feng 110	9574^{3} Quarter Dk..112

FIFTH RACE—The Rosebud; purse $1,000; maiden 2-year-olds, fillies; four and one-half furlongs (Widener chute).

— Panasette ...115	— Glacee 115
— Austerlitz ...115	9561^{3} Dippy 115
— Straying 115	9607^{2} Firetop 115
— Zelide 115	— Ultramarine 115
— Regina H. ...115	— Attire 115
— Ladana 115	— Very Light..115
— Pickmeup 115	— Pat. Agnes..115
— Dark Ed'na..115	— Sun Parch...115
— Jargon 115	— Grace Darl'g115

SIXTH RACE—The Amityville (Second Division); purse $1,000; claiming; 3-year-olds and upward; one mile.

9600^{3} Jodhpur ...*102	9605^{3} Billie Leon.*108
9588 Roseomar ..108	9600 Attamart ...*102
9542 The Worker.113	9553 Doncru ....†100
9614 Mary Eloise.102	9585 Flying Max.107
9600 Francis S...102	9578 Rubbern'k ..108

*Five-pound allowance claimed.
†Seven-pound allowance claimed.
Weather cloudy; track muddy.

Aurora Results.

By The Associated Press.

FIRST RACE—Purse $800; claiming; 3-year-olds and upward; fillies and mares; six furlongs.
Senora, 104........(Ayraud) 10.22 7.48 4.60
Sincerely, 104.....(Boucher) 17.16 7.56
Lucky Drift, 107..(Warden) 3.06
Time—1:14. Saddle Skirts, Miss Lester, Seth's Companion, My Girl, Fay Hamilton, Boys Preferred, Ella Bank, Possil and Shasta Lady also ran.

SECOND RACE—Purse $800; claiming; 3-year-olds; six furlongs.
Wingo, 110.........(Colvin) 8.34 4.44 3.92
Blue Canopy, 102...(Muir'y) 4.64 3.40
Radio Service, 100...(Ross) 4.36
Time—1:14. Vicksburg, Solus, Jean, Bunyora, Old Mark and Winnie Jo also ran.

THIRD RACE—Purse $800; claiming; 2-year-olds; four and a half furlongs.
Type, 104.........(Keiser) 6.84 5.26 3.38
Good Friend, 108.(Warden) 5.28 3.74
Wittora, 100.......(Moran) 2.85
Time—0:54 2-5. Allegretto, Maxie Binder, Carolyn Barker, Tiny Ace, Maud Drapeau and Winter's Moon also ran.

FOURTH RACE—Purse $1,000; claiming; 3-year-olds and upward; five and a half furlongs.
Morsun, 114.........(Moran) 3.34 2.30 2.28
Irish, 110...........(Buckley) 2.46 2.38
Big Sweep, 113.(Baltimore) 4.42
Time—1:06. Nora D., The Dago, Simon Legree and Nealon Kay also ran.

FIFTH RACE—Purse $1,000; claiming; 4-year-olds and upward; one mile and seventy yards.
Tanist, 108.....(Mulrooney) 5.78 3.18 2.42
Alto, 111...........(Dupuy) 3.78 2.94
Jack Alexander, 108(Keiser) 2.82
Time—1:45 2-5. Tommy Lad and Little Gyp also ran.

SIXTH RACE—Purse $800; claiming; 4-year-olds and upward; one mile and a sixteenth.
M.J.McNulty Jr., 109(Ayr'd) 4.08 3.38 2.92
Bill Phillips, 104.(J.W.Frye) 4.04 3.74
Finnster, 101.......(Dupuy) 4.56
Time—1:47 2-5. Semper Felix, Command, Sturdy Stella, Malcolm, Walter R., Dolly Bay and Button also ran.

SEVENTH RACE—Purse $800; claiming; 3-year-olds and upward; one mile and seventy yards.
Birdie-Wrack, 96.....(Ross) 8.14 4.49 3.60
Mozart, 106........(Colvin) 9.50 6.60
Gold Handle, 107..(Ayraud) 6.06
Time—1:45 3-5. Golden Colna, Paddy Flaherty, Wentz, Referee, Turquoise, Gold Mark, Sue Barker, Indra and Mite also ran.
Weather cloudy; track fast.

Walker in Louisville for Bout.

LOUISVILLE, Ky., May 15 (AP).—Mickey Walker, Chicago, middleweight champion of the world, arrived in Louisville today to begin preparations for his derby eve ten-round bout tomorrow night with Paul Swiderski, light heavyweight of Syracuse, N. Y.

DERBY TRACK WIRED FOR BIG BROADCAST

Arrangements for International Hook-Up With British Firm Made by the N. B. C.

LORD DERBY INDISPOSED

Attended by Physician During Day and Later Visits A. B. Hancock at Paris, Ky.

Special to The New York Times.

LOUISVILLE, Ky., May 15.—The thousands attending the Kentucky Derby on Saturday, as well as the millions all over the world, will be able to follow the progress of the race and hear the voice of Lord Derby, who will be guest of honor, by means of an extraordinary radio and loud-speaker hook-up which is nearing completion.

The National Broadcasting Company has a corps of engineers at Churchill Downs stringing and laying fifteen miles of special wiring in and about the track so that the four control stations will be in harmony to carry the happenings from coast to coast in the United States and overseas to the British Broadcasting Company.

This will make the broadcast available to the Continent and other countries.

For those who go to the races, seventeen R. C. A. centralized radio loud-speakers have been installed, each of which has a range of three miles. They are the most powerful loud-speakers of the kind and will be attuned to a standard of 26 watts out of a maximum of 30. Tried out for the past several days they have been used at a standard of only 3 watts, which has been sufficient for the normal race day crowd.

Pagoda Already Erected.

The pagoda which has been erected for the use of Lord Derby and party on the lawn near the paddock will have two microphones. One will be for the National Broadcasting Company international hook-up and the other for the grandstand loud-speakers.

The second microphone and control station will be at the starting post, where a specially constructed booth has been placed on top of the grandstand. The stands run the full length of the stretch at Churchill Downs, more than a quarter of a mile, and partly around the clubhouse turn. On the roof of the grandstand at the finish line, a third booth has been erected. The fourth microphone and control station will be overlooking the paddock.

By this combination, radio listeners will be acquainted with activity of the Derby field in the paddock before the horses go out to the track. The station above the finish line will pick up the field as it comes out on the track, the roadway being just to the left of the finish line. As the field goes toward the mile and a quarter starting point at the top of the stretch the booth at that point will pick up the broadcast and carry on until the race begins.

Then the booth at the finish line will take up the broadcast and tell how the race is run and the order of finish.

Lord Derby to Present Cup.

The presentation of the cup and the speech by Lord Derby will be the last act and will bring the broadcast to an end. It is scheduled to begin at 6:30 (New York time).

Among others to be present in the Lord Derby booth will be Governor Flem D. Sampson of Kentucky, Colonel Matt J. Winn and Joseph E. Widener, president of the Westchester Racing Association.

In discussing the radio hook-up, G. W. Johnstone, in charge of the National broadcasting crew, said that one of the most difficult technical problems was the handling of the wires as no overhead wiring had been permitted.

He said that Graham McNamee would be the announcer with preliminary arrangements in the hands of William Burke Miller. Clem McCarthy, well known turfman, will give the technical description of the race. McNamee will introduce Lord Derby. The technical handling of the assignment is in the hands of A. A. Davis, R. R. Walsh and M. W. Rife.

Pat Horgan, well known throughout the Middle West as a turf writer and announcer, will be in control at the loud-speakers which will serve the grandstand crowd. The engineers in charge of the installation of the loud-speakers were Gene Huber and Robert Burrows. It is planned to put two smaller loud-speakers in the clubhouse.

Lord Derby, according to a statement through Joseph E. Widener, spent a very quiet day, due to an indisposition. The announcement was to the effect that a physician had attended Lord Derby, and even though the trouble was not serious, he passed part of the day in bed.

In the afternoon Lord Derby was about, but was forced to cancel a conference with radio representatives who had planned to go over the forthcoming broadcast. In the evening Lord Derby visited Arthur B. Hancock at Paris, Ky.

A luncheon will be given tomorrow by Johnson N. Camden, former United States Senator, to Lord Derby at Camden's home. Tomorrow evening Lord Derby will be the guest of honor at a dinner given at the Pendennis Club by Colonel M. J. Winn, general manager of Churchill Downs.

The schedule tomorrow will prevent Lord Derby from visiting the races, but he will be at Churchill Downs early on Saturday, as a breakfast is being given him in the clubhouse.

TANNERY REVEALS FINE DERBY FORM

Rival of Gallant Fox Reels Off Mile and Furlong in 1:59 2-5 Eased Up.

ONLY 12 LIKELY TO START

Sydney Now Considered Out of Classic—Crack Brigade Has Mediocre Training Move.

By BRYAN FIELD.

Special to The New York Times.

LOUISVILLE, Ky., May 15.—The 1930 pride of the Blue Grass, Edward F. Pritchard's Tannery, had his final prep for the Kentucky Derby and retained every friend he had by a sterling training move over the Churchill Downs course just before the races this afternoon.

This is the horse with which the Kentuckians and Southerners generally are backing against Gallant Fox. However, reports from the East indicate that the winner of the Wood Memorial and the Preakness will not be lacking in support. Gallant Fox is close to being an even money favorite.

Owner Pritchard was well satisfied with Tannery's performance.

"His condition suits me and I'll have no alibi if he loses," Pritchard declared.

The Derby is only two days off and the influx of visitors which appeared to lag in the early part of the week is picking up like a snowball rolling down hill. The sidewalks are crowded from curb to building line, and special traffic regulations have been issued which affect pedestrians as well as vehicles. All must stop on the red light and go on the green.

Governor Flem D. Sampson and Mayor William B. Harrison have declared Derby Day a holiday for the first time since there has been racing at Churchill Downs, with the result that there will be an extra strain on all arteries of traffic.

Many Attend Workout.

There was a big following at the races early to see Tannery's move so that scores of stop watches caught him in about 1:59 2-5 for a mile and a furlong, eased up.

The move wasn't designated as a speed test and was very satisfactory to Tannery's stable connections. The fractions were as follows: 0:24 2-5, 0:50, 1:16, 1:44 and 1:59 2-5.

Tannery impressed Eastern horsemen as having a very nice, easy stride. As things stand now he is the second choice in the future betting in a Derby field that shows signs of getting smaller and smaller as race day approaches.

J. N. Camden's Sydney, formerly considered as a pretty sure starter, is out of the race, according to present indications. The horse was a fair sort of a 2-year-old, but was beaten badly here last Saturday. It was hoped that he would train on to the race despite this setback, and his failure to do so makes his starting improbable.

Perhaps not more than twelve will go to the post the way things looked tonight. This would be an ideal field to make for a truly run race and would eliminate much of the crowding which has occurred when big fields went to the post.

The stock of Crack Brigade, considered by many as having a chance to turn the tables on Gallant Fox, suffered a fall as a result of rather a mediocre move. Thomas M. Cassidy's horse is a good work horse and when he had to go into a drive to finish the Derby route of a mile and a quarted in 2:15 3-5 this morning, it did not look so good. His fractions were 0:23 1-5, 1:18, 1:46 and 2:15 3-5.

The Three D's Stock Farm seems likely to send two horses to the post despite the fact that neither seems to have much of a chance. The two are Broadway Limited, the $65,000 yearling which has yet to win a race, and Kilkerry, a fairly smart colt.

Kilkerry Closely Watched.

Kilkerry worked early in the week and was treated subsequently by a veterinary so that his move this morning was closely watched. The colt showed no signs of lameness and went the Derby route easy in 2:18 1-5. The fractions were 0:26 1-5, 0:53, 1:20 4-5, 1:49 2-5 and 2:18 1-5.

"Gallant Fox and Tannery are the ones I have to beat, and I think Ned O., is a good enough horse to give them plenty of trouble," Owner George W. Foreman declared in discussing Ned O.'s chances. Ned O. will have a workout tomorrow.

Among the extreme dark horses are Longus and Dick O'Hara. The former, from the Pacific Coast, has been racing fairly well out there under light weight. He hasn't been worked here and is a very uncertain quantity. Last year Ervast came on from the Coast, but was no mud runner and did poorly in the Derby trial and had to be scratched eventually.

Dick O'Hara is a reasonably smart sprinter and is owned by Patrick Joyce, railroad president from Chicago. Joyce named the horse in honor of a friend.

Winners of Toboggan Handicap For the Last Fifteen Years

Year.	Winner.	Age.	Wt.	Time.
1916	High Noon	4	124	1:10 4-5
1917	Campfire	3	115	1:11 1-5
1918	Naturalist	4	107	1:10
1919	Billy Kelly	3	116	1:10 4-5
1920	Lion d'Or	4	107½	1:09 3-5
1921	Gladiator	4	125	1:08 4-5
1922	Rocket	3	106	1:11
1923	Mad Hatter	7	128	1:10 3-5
1924	Sheridan	3	105½	1:11 3-5
1925	Worthmore	4	125	1:11
1926	Sarmaticus	3	107	1:12 1-5
1927	Chance Play	4	128	1:11
1928	Osmand	4	124	1:11 2-5
1929	Osmand	5	129	1:10 3-5
1930	Balko	5	111	1:11 2-5

DERBY SPECIALS DEPART.

Four Trains Leave for Louisville—Due at Track Today.

Four special trains, Louisville bound, with spectators for the Kentucky Derby, left here yesterday. The Pennsylvania Railroad sent out three and one left over the New York Central lines. All are due in Louisville today in time for the passengers to reach Churchill Downs race track for this afternoon's races. Both railroads will start trains out of Louisville on special schedule for this city tomorrow night after the Derby has been run.

Churchill Downs Results.

By The Associated Press.

FIRST RACE—Purse $1,200; claiming; 3-year-olds and upward; six and a half furlongs.
Supreme Sweet, 105 (Legnon) 5.16 3.70 3.28
French Lass, 107 ....(Riley) 12.16 8.40
Broomshot, 107 ..(Deperini) 10.66
Time—1:21. Lady Fingers, Helen Dean, Princess Edith, Pretty Poss, Thistle Star and Perfect Model also ran.

SECOND RACE—Purse $1,200; allowances; maiden 2-year-olds; fillies; four and a half furlongs.
In Haste, 116 ......(Lennie) 7.30 5.04 3.78
Surly, 116 ....(Shropshire) 10.08 5.30
Belen, 116 ......(McCrossen) 7.76
Time—0:56 1-5. High Temper, Beauty Belle, Baggage Maid, Spring Cleaning, Prediction, Our Pet and Weldeleen also ran.

THIRD RACE—Purse $1,200; claiming; 4-year-olds and upward; one mile and a sixteenth.
Myth, 105 ....(Schutte) 13.46 6.82 3.86
Kentucky Ace, 105 ..(Potts) 9.12 4.46
Herendeen, 105 ...(Deperini) 3.10
Time—1:49. Chatterblack, Southland Boy and Woodlot also ran.

FOURTH RACE—Purse $1,200; claiming; 2-year-olds; fillies; four and one-half furlongs.
Miss Chilla, 113..(McCr'sen) 5.14 3.44 2.84
Reverberate, 111..(L.Jones) ... 4.12 3.40
Ournan, 106...........(Neal) 7.92
Time—0:55 3-5. Ann Clay, Directly, Belle of Bourbon, Cousin Don, White Hoops, Lioness and Naughty Sallie also ran.

FIFTH RACE—The Greenwood; purse $2,000; 3-year-olds and upward; allowances; seven furlongs.
Current, 107....(W. Garner) 6.44 4.22 2.76
Martie Flynn, 112....(Neal) ... 5.28 4.16
Mike Hall, 114...(C. Meyer) 4.10
Time—1:26 4-5. Toro, Reigh Olga and All Upset also ran.

SIXTH RACE—The Beechmont; purse $1,700; allowances; 3-year-olds; six and one-half furlongs.
Prince Atheling, 107..(Neal) 3.84 2.92 2.56
Patricia Ann, 102..(Pichon) ... 3.80 3.36
Jean Lafitte, 107...(Lennie) 10.44
Time—1:20. Whisp, Uncle Matt, Alvin Ranshaw, Blue Ash and Big Stuff also ran.

SEVENTH RACE—Purse $1,200; claiming; 3-year-olds; one mile and a sixteenth.
Rolling Sea, 105..(Legnon) 5.18 3.36 3.48
R. Yeomann, 105.(Callahan) ... 3.56 3.60
Jovial Friar, 110...(Creese) 10.60
Time—1:47 4-5. Dark Simon, Belgium, The Senator, Wood Axton, Leah Jane, Royal Sport, Taystee, Dougherty and Lord Concord also ran.

Other News of Sports On Next Four Pages

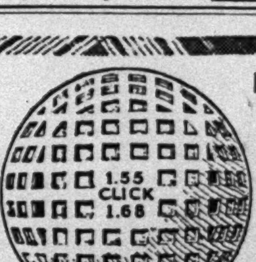

PLAY THE NEW 1.55-1.68 CLICK COLONEL

Lighter and larger, the new 1.55-1.68 golf ball is cutting the scores of thousands. Experts are adapting their strokes to take advantage of its many features. The new 1.55-1.68 Click Colonel "flushes quickly," lies higher and better—and putts beautifully. Lower your score. Adopt the new 1.55-1.68 Click Colonel as your ball.

75c Each Dimpled and Meshed

The regular Click Colonel 1.62 size will be available until Jan. 1, 1931
New York Office: 11 Park Place
Sold by all Professionals and Sporting Goods Dealers
ST. MUNGO MFG. CO. OF AMERICA, Newark, N. J.

Even His Wife Cheered!

William burst open the front door, strutted into the living room and did a couple of fancy steps on the good old rug!

The little woman practically fainted: "Oh ho!" she cried, "a new suit! You really look the way I used to think you did. How perfectly handsome and stylish!"

"Not bad at all," said William, "not bad at all. Feel that cloth!"

"Silk lined too," she gasped. "Was it $100? If so, farewell to my hopes for a new spring dress."

"Ha, Ha," triumphed William, "there's one on you. This suit of suits, my dear, only cost me $50."

And right now we have waiting for you and your approval an equally well made, well fabricated Conqueror, that will fit as perfectly and set you off as stylishly and economically as William's.

CONQUEROR SUITS AND TOPCOATS $50

ALSO CHALLENGER SUITS AND TOPCOATS . . . $30

Browning King & Co.

One East 45th St., Just off 5th Ave.
1265 Broadway, South of 32nd St.
260 Fourth Ave., at 21st St.
Brooklyn: Fulton St. at De Kalb Ave.

First Davis Cup Match Halted by Rain With Van Ryn Leading Wright of Canada

VAN RYN HOLDS LEAD AS RAIN ENDS PLAY

U. S. Star 2 Points From Victory Over Wright, Canada, in Opening Davis Cup Match.

WILL FINISH TEST TODAY

Lott to Engage Rainville and Van Ryn and Allison Also Will Meet Wright-Crocker in Doubles.

By ALLISON DANZIG.

Special to The New York Times.

PHILADELPHIA, May 15.—With only two points needed to give the United States the opening match in the Davis Cup tie with Canada, a heavy downpour of rain drove John Van Ryn and Dr. Jack Wright from the courts at the Philadelphia Country Club, Bala, today and forced a postponement of the remainder of the day's program until tomorrow.

Play was suspended in the fourth set, with Van Ryn leading at 6–2, 6–2, 3–6, 5–2, and deuce, and with victory apparently in his grasp. It was only by a point that the youth from East Orange, N. J., failed to bring the match to an end.

Leading at 40—30 in the eighth game, during which the rain had been coming down so hard as to force many of the spectators to seek shelter, Van Ryn overdrove the baseline on a backhand shot in the next rally, and with the score at deuce the umpire, Arthur Picolet, waved the players off the court, a signal that the gallery had been waiting for for fifteen minutes.

Instantly there was a scramble in the stands to gain the protection of the clubhouse, and groundsmen hastily pulled tarpaulin covers over the championship court, which had been soft at the start of play from the rain of yesterday and which was badly cut up during the match.

Delay in Their Decision.

For over an hour Captain Fitz-Eugene Dixon, Garnett H. Meldrum, president of the Canadian Lawn Tennis Association, and Samuel H. Collom, acting referee in the absence of Paul W. Gibbons, delayed making a decision as to what action to take, hoping that it would be possible to finish the match.

Shortly after 6 o'clock the rain let up and the officials and players inspected the court. They had hardly gone forth, however, when the downfall was renewed, and the decision was made for them.

The match will be resumed at 2:30 o'clock tomorrow at the point where play was interrupted, and upon its conclusion the second singles engagement between G. Martin Lott 2d of Chicago and Marcel Rainville of Montreal will be put on. The doubles match, bringing together Van Ryn and Wilmer Allison and Wright and Willard Crocker, will follow late in the afternoon.

It was a disappointing day for the large gallery that had turned out in the beautiful setting of the Country Club. There were approximately 2,000 spectators in the steel stands when the play began. Among them were Mayor Harry Mackey and many notables in the social life of the city.

Match Late in Starting.

The match was three-quarters of an hour late in getting under way because of the extra time required to groom the wet court. Under the conditions that obtained, neither player could have been expected to put his best foot forward, but while neither of them came up to his best mark, the play, nevertheless, brought forth a high quality of tennis and some of the most brilliant volleying and overhead smashing that Philadelphia galleries have seen since the cup was lost to France here in 1927.

Van Ryn seemed to be less troubled by the softness of the court and the sogginess of the balls than was his opponent. It was in the play at the net that Wright was at the greater disadvantage. Being the heavier man of the two it was more difficult for him to hold his feet and entrench himself up forward than it was for the lean and agile Van Ryn.

Since the Canadian lacked the thoroughness in his driving that characterized Van Ryn's and his backhand was distinctly playing second fiddle to his opponent's, he had no alternative but to go to the net.

Only in the third set, when Van Ryn lost the fine edge of his accuracy and slowed the tempo of his play, was Wright able to do any great amount of damage at close range. In that set, his short court play was of the highest order, both in his volleying and his treatment of lobs.

Wright Earns Applause.

Wright earned applause in the first set when he broke through Van Ryn's service at love in the fifth game, the last one he got in the chapter, and again in the second chapter when he took the first two games with the loss of only two points. But at all other times the American's superiority was so uncontestable that there was never any occasion for his well-wishers to have any doubt in him or his cudgels.

Those cudgels included a forehand that came low across the net with blistering pace to reach out for the last inch of length, a backhand that laid bare the inadequacy of his opponent's high, slicing return from the left side, even though that slice could produce a spectacular winner at times, and a volley that intercepted to right and left in sensational fashion.

Despite the insecurity of his underpinning on the wet court, the New Jersey youth was so rapacious in smothering everything at the net, even when he had to spin in circles to reach the ball, that the most accurately gauged thrusts of his opponents could not avail against him. Time and again Wright paid tribute to these stunning winners, one of which brought the ball back across the net, so much back spin did Van Ryn have on the ball.

Overhead the American was at his very best and it was well that he was, for Wright was lobbing beautifully. In the first two sets Van Ryn brought down every one of these parabolas impeccably and when he brought them down they did not come back.

The frequency with which the Canadians was using the lob and the half volley tells the story in itself of the character of the match. The lob and the half volley are defensive strokes, and it was a defensive rôle that Wright was forced to assume by the aggressive onslaught of his opponent, even though there was nothing tentative or half-hearted about his own measures.

Australia, Japan Lead, 2 to 0, In Davis Cup Second Round

DUBLIN, Ireland, May 15 (AP).—Australia made a clean sweep of the opening pair of singles matches today in the second-round Davis Cup play with Ireland.

E. F. Moon of Australia dropped two sets in beating Lyttleton Rogers, Irish star, in a hard battle, 4–6, 2–6, 6–3, 6–3, 12–10, but J. H. Crawford downed A. Maguire of Ireland in straight sets, 6–1, 6–2, 6–4.

LONDON, May 15 (AP).—Japan took an early lead in its second-round play for the Davis Cup, defeating India in the first two matches today. Y. Ohta won from Modan Mohan, 6–2, 7–5, 6–4, and T. Harada defeated J. Charanjiva, 6–3, 6–3, 6–1.

KYNASTON IS VICTOR IN NORTH SIDE PLAY

Gains Semi-Finals by Beating Minster, 6-1, 6-1—Nannes Defeats Rockafellow.

Venturing out on rain-soaked courts after play for the day had been officially postponed, Percy Kynaston and Casper Nannes found the underfooting steady enough to gain the semi-final brackets in the North Side tennis championships at the University Heights Tennis Club yesterday. Kynaston advanced by defeating Jerome Minster, 6–1, 6–1, while Nannes conquered Perrine Rockafellow, 6–4, 6–4.

The four other quarter-finalists let the postponement stand as official and will play their matches today. Jerry Lang will face Frank Bonneau, while Dr. Lawrence Kurzrok will meet Eddie Tarangioli. As a result there is a possibility that only the semi-final matches will be held tomorrow, with the finals forced over to Sunday, unless the two winners are willing to double up today and go through two rounds to their rivals' one.

RAIN HALTS STATE TENNIS.

Preliminary Rounds at Union College to Start Today.

Special to The New York Times.

SCHENECTADY, N. Y., May 15.—Rain forced the postponement of the preliminary rounds of the second annual New York State intercollegiate tennis championships, at Union College. The matches will get under way tomorrow.

Eighteen players representing nine colleges are entered in the singles. The seeded players are Harte of New York University, Detwiler of Cornell, Nowak of Canisius and Hofheins of Colgate. The seeded players in the doubles are Harte and Swaybill of New York University and Detwiler and Miles of Cornell.

The matches scheduled for tomorrow:

Singles—Detwiler of Cornell vs. Kent of Colgate; L. Dritz of Syracuse vs. Hotaling of Union; Nowak of Canisius vs. Wilson of St. Stephens; Swaybill of N. Y. U. vs. the winner of the Lambert, St. John's-Pliskin, Albany Law, match; Cummings of Union vs. the winner of the Hart, N. Y. U.-Kates, St. Stephens, match; Schamburger of Canisius vs. Schoenburn of Albany Law; Hofheins of Colgate vs. Miles of Cornell; De Fina of St. John's vs. Behm of Syracuse.

Doubles—Detwiler and Miles of Cornell vs. De Fina and Lambert of St. John's; Hotaling and Rain of Union vs. Peckoff and Pustari of Canisius; Harte and Swaybill of N. Y. U., vs. Kent and Hofheins of Colgate; Behm and Dritz of Syracuse vs. Chapin and Waber of St. Stephens.

MISS COLLETT GAINS BRITISH GOLF FINAL

Continued from Page Twenty-Six.

match that increased in interest as it was fought out hole by hole until the tremendous climax which left all who saw it for an appreciable moment speechless with amazement and admiration.

The match started with a half in 4, Miss Wilson conceding a putt to Miss Collett that certainly came as a surprise to the American girl. At the second hole Miss Wilson was in a cross-bunker short of the green in 2, Miss Collett was over the green in 2. That was another half in 5.

The long third also was halved in 5, Miss Wilson giving Miss Collett another putt that most men would have insisted on being holed, and it is questionable whether this giving of putts is a good thing especially as there is a recommendation against it.

At the fourth Miss Collett drew first blood by holing a fifteen-foot putt for a 3, but Miss Wilson immediately replied by winning the short fifth in 3 to 4, after Miss Collett's tee shot had finished in a bunker to the right side of the green.

The sixth hole had a definite bearing on the result, for whereas Miss Collett, after playing 3, looked as if she would have a hard time getting a 5, Miss Wilson appeared to have a certain 5 and a chance for a 4 after playing two shots.

Her ball lay on the down slope of the hill to the left of the green. However, she was very short with her run-up and then, with Miss Collett's ball lying dead, she totally misjudged the line of her putt, left herself a yard away and then hurried so over her last that she could hardly fail to miss it. She did miss, thus finding herself 1 down, and she was still 1 down at the turn, which Miss Collett reached in 39, Miss Wilson in 40.

Helped by a rather lucky kick off the bank to the left on her third, Miss Wilson squared the match with a good putt for a 4—only to lose the eleventh in exactly the same way. She won the twelfth, however, with a good 4 and it was all square again.

Miss Wilson Goes Ahead.

The thirteenth was halved in 5, and then amid great excitement Miss Wilson got in front at the fourteenth, where Miss Collett was short in 2 and took a 5. At the fifteenth Miss Wilson—after a pulled second—got a rub-of-the-green off a spectator, and scraped a half in 5, making the score still 1 up with three to play.

The short sixteenth was tragedy for poor Miss Wilson. She pulled her tee shot—that pulling was what really troubled her all through the match—and the ball went into the woods. The local rule says that in such a case the ball may be played or treated as out of bounds, the penalty for which is loss of distance only.

Miss Collett played and was on the edge of a bunker short of the green. Miss Wilson played a provisional ball, which she pulled again, this time into the rough grass. When she came up she found her first ball unplayable and accordingly played the second, which finished in a horrid sandy lie on the other side of the green.

Miss Collett just managed to move her ball with her second, but it rolled down into another deep pot bunker, from which she got it well out some ten feet from the hole. That was 3. Miss Wilson then played a very brave shot to within a yard of the hole, but Miss Collett sank her putt and it was all square again with two to play.

The Climax at the Home Hole.

The seventeenth hole was halved in 5, both players lipping the cup for 4s. And then came that wonderful last hole. Both hit fine drives—Miss Collett's a little too far to the left to give her the easiest second, Miss Wilson's straight down the middle with a clear run-up to the hole.

Miss Collett studied the problem, took a practice swing with a lofted club and then hit a magnificent high shot down the wind that bit into the green on alighting and finished ten feet short of the pin. Miss Wilson retorted with almost as good a shot, but the ball ran seven yards past.

In tense silence she putted and the ball just sidled past the hole. And then, to her eternal credit, Miss Collett went quietly and collectedly up to her ball, hit it, and from where we stood on the clubhouse balcony we saw it roll smoothly and inevitably into the cup. What a finish!

In the morning the crowd spread itself between the first two matches, in which Miss Collett was playing Miss Cameron and Miss Hicks was meeting Miss Wilson. Later, when Miss Wilson had established a winning lead, the two galleries merged and followed the Misses Collett and Cameron to see the Scottish girl put up a very fine fight against her more famous opponent.

The story of Miss Hicks's downfall is quickly told. Miss Wilson started playing beautiful golf and set a pace which Miss Hicks could not meet.

Halve the First Hole.

Miss Wilson's second to the first hole nearly gave her a 3 and the hole was halved in 4. Her second to the second hole—both this one and that at the first were high iron shots down wind that bit into the green and pulled up quickly on pitching—gave her a certain 4, and this time Miss Hicks—who each time ran through with her second—could not get a 4.

Miss Wilson increased her lead at the long third by slashing her second right down to the edge of the green before getting a great 4. Both played poor tee shots to the fourth and a half in 5 resulted. To the short fifth both played perfect iron shots, had putts for a 2 but holed in 3. Then Miss Wilson delivered another shrewd blow with a fine 4 at the sixth—a very delicately played chip from beyond the green, leaving her ball close to the hole—and that was 3 up.

The next hole was halved in 5, but at the eighth Miss Wilson got a wonderful 3 and with a half in 3 at the one-shot ninth, she turned 4 up—out in 35, to 39 for Miss Hicks. She also won the tenth and, although she lost the eleventh, the result was never in doubt and Miss Wilson won by 5 and 4, thus disposing of a very dangerous golfer and leaving Miss Collett as the only American menace.

Summaries in Women's British Golf.

FORMBY, England, May 15 (AP).—Following are the summaries in the sixth and semi-final rounds of the women's British golf championship today:

Sixth Round.

UPPER HALF.

Miss Glenna Collett, New York, defeated Miss Hilda Cameron, Scotland, 1 up.

Miss Enid Wilson, England, defeated Miss Helen Hicks, Hewlett, N. Y., 5 and 4.

LOWER HALF.

Miss Diana Fishwick, England, defeated Miss Daisy Ferguson, Ireland, 1 up.

Miss Kathleen MacDonald, Scotland, defeated Miss Sylvia Bailey, England, 2 and 1.

Semi-final Round.

Miss Collett defeated Miss Wilson, 1 up.

Miss Fishwick defeated Miss MacDonald, 5 and 4.

THE CARDS.

SIXTH ROUND.

Miss Collett vs. Miss Cameron.

Out—										
Miss Collett	4	4	5	4	3	4	5	4	3—36	
Miss Cameron	4	5	5	5	3	5	4	4	3—38	
Miss Collett, 2 up.										
In—										
Miss Collett	5	6	5	4	6	5	3	4	5—43—79	
Miss Cameron	5	5	5	3	6	5	3	6	5—43—81	
Miss Collett wins, 1 up.										

Miss Wilson vs. Miss Hicks.

Out—									
Miss Wilson	4	4	4	5	3	4	5	3	3—35
Miss Hicks	4	5	5	5	3	5	5	4	3—39
Miss Wilson, 4 up.									
In—									
Miss Wilson	5	5	5	4	5				
Miss Hicks	6	4	5	4	6				
Miss Wilson wins, 5 and 4.									

SEVENTH ROUND.

Miss Collett vs. Miss Wilson.

Out—									
Miss Collett	4	5	5	3	4	5	5	4	4—39
Miss Wilson	4	5	5	4	3	6	5	4	4—40
Miss Collett, 1 up.									
In—									
Miss Collett	5	4	5	5	5	5	4	5	3—41—80
Miss Wilson	4	5	4	5	4	5	5	5	4—41—81
Miss Collett wins, 1 up.									

Miss Fishwick vs. Miss MacDonald.

Out—									
Miss Fishwick	4	3	5	5	3	6	5	3	3—37
Miss M'Donald	4	4	6	4	4	7	5	4	4—42
Miss Fishwick, 5 up.									
In—									
Miss Fishwick	4	4	5	5	4				
Miss M'Donald	5	4	5	5	4				
Miss Fishwick wins, 5 and 4.									

COLLEGE REGATTA WILL START TODAY

First Outboard Meet, With 19 Schools Competing, to Open at Skaneateles Lake.

35 STUDENTS ARE ENTERED

Five Three-Boat Teams to Take Part in Relay Race, Feature of Closing Program Tomorrow.

Special to The New York Times.

HAMILTON, N. Y., May 15.—Thirty-five students from nineteen Eastern and Middle Western colleges were gathering at Skaneateles Lake, near here tonight, to compete in the first intercollegiate outboard motor boat regatta tomorrow and Saturday. The meet, sponsored by the Colgate University Outing Club, includes events for B, C, D and E classes, with separate races in each class for novice and qualified amateur drivers.

Entrants from Hamilton College and Rutgers were obliged to drop out at the last minute, but the starting list still includes students from Syracuse, Colgate, Cornell, Dartmouth, Georgetown, Penn., N. Y. U., Hobart, Cortland Normal, Princeton, R. P. I., St. John's, Toledo, St. Lawrence, Northwestern, Michigan, Illinois, General Motors Tech and Brown.

Word reached here early this week that Herman Welt, the St. Lawrence entry, and Ken Meville of Hobart would be unable to compete because of the expense involved, but the students of St. Lawrence organized a benefit dance and voted an appropriation from the students' association funds in order that their entry might make the trip. Officials of Hobart College also assisted Meville in raising the necessary funds.

G. Reynolds Rowe, member of the Colgate Outing Club committee, who is regatta manager, announced tonight that five teams of three boats each would compete in the first outboard relay race, which is to be the final feature Saturday. Each will race two and a half miles and pass a three-foot baton.

The trophy is offered by the Skaneateles Business Men's Association, and teams from Syracuse, Colgate, Cornell, Cortland Normal and probably Hobart will compete.

Charles P. Chapman, chairman of the National Outboard Racing Commission, has been named referee. The other officials are Commodore William Elldridge, starter; William E. Willis, chairman of the Board of National Outboard Associations, scorer; Commodore William Crosby, timer.

Mayor Samuel A. Kane of Skaneateles said tonight that indications pointed to a crowd of more than 15,000.

The entries:

BROWN—James Doran.
COLGATE—Paul Arlt, Carl Arlt, William Crawford, Howie Clapp.
CORNELL—Albert B. Sedgeman, Richard Keilholtz, Stephen N. Bean.
CORTLAND NORMAL—Walter Neahring.
DARTMOUTH—Jack Hamel.
GEORGETOWN—Jack Bodkin and team.
HOBART—Ken Meville.
PENNSYLVANIA—Jim Henderson.
N. Y. U.—Bob Hanse.
PRINCETON—Bob McCulloch.
R. P. I.—Bill Moore, Chet Thompson.
ST. JOHN'S, Brooklyn—Ernie Haberle.
SYRACUSE—Lyman Spire, Stew Nunnely, William Andres, Fred Stephens, William Bennett, Carl Lamb.
TOLEDO—Rowdy Amsler.
ST. LAWRENCE—Howie Welt.
NORTHWESTERN—Frank Cook.
MICHIGAN—Al Goldsmith, Paul Proud.
ILLINOIS—Harold Bloomfield.
GENERAL MOTORS TECH—Vern Martin.

Private School Net Play Off.

The semi-final round of the private schools' singles and doubles tennis championship tournament, which was scheduled to have been held yesterday at the West Side Tennis Courts in Forest Hills, was postponed until today due to wet courts.

WARWICKSHIRE BEATS HAMPSHIRE AT CRICKET

Derbyshire Wins From Sussex by an Innings and Six Runs—Other Scores.

LONDON, May 15 (Canadian Press).—Two first-class cricket matches were concluded today, Warwickshire defeating Hampshire at Southampton by 16 runs and Derbyshire winning from Sussex at Derby by the large score of an innings and 6 runs. It was again a bowlers' day, with few large scores made and several trundlers showing excellent averages.

The Australians again found the wicket was not to their liking and they were all out for 115 runs in their first innings against Lancashire. Hopwood, taking four wickets for 13 runs, and Dick Tydlesley three for 17, were outstanding Lancashire bowlers.

Others to collect four or more wickets included Fabian of Cambridge University, eight wickets for 69 runs against Yorkshire; Newman of Hampshire, six wickets for 17 runs against Warwickshire; Mayer of Warwickshire, six for 50 against Hampshire.

Tea-time scores in other matches were:

Middlesex vs. Worcestershire, at Lord's: Middlesex, 63 and 171 for 5 wickets (Hendren, 54, not out); Worcester, 86 (Haig, 5 for 30).

Somerset vs. Kent, at Bath: Somerset, 228; Kent, 263 for 6 wickets (Ames, 74; Ashdown, 50; Chapman, 73, not out).

Cambridge University vs. Yorkshire, at Cambridge: Cambridge, 127 and 88 for no wickets; Yorkshire, 258 (A. T. Barber, 81; Fabian, 8 for 69).

Oxford University vs. Leicestershire, at Oxford: Leicester 105 and 155 for 4 wickets (Armstrong, 55, not out); Oxford, 109 (Snary, 5 for 21).

NATIONALS IN 2-ALL TIE.

Play on Even Terms With Hakoah in Lewis Cup Soccer.

The New York Nationals and Hakoah clashed at the Polo Grounds last night in the first of a home-and-home series in the Lewis Cup soccer, and after ninety minutes of thrilling football honors were even at 2 to 2. A crowd of 2,000 witnessed the match. The second and deciding game will be played at Hawthorne Field on Sunday.

The line-up:

Nationals (2).		Hakoah (2).
Douglas	G.	Fischer
Warden	R.B.	Wegner
Donald	L.B.	Sternberg
Chatton	R.H.	Nicholsburger
Slaven	C.H.	Guttman
Martyn	L.H.	Mahrer
Gallagher	O.R.	Schwarz
Carlson	I.R.	Haeusler
Nelson	C.	Gruenwald
Lafferty	I.L.	Wortman
McGhee	O.L.	Grenfeld

Substitution—Drucker for Gruenwald.

Goals—Nationals: Slaven, Nelson. Hakoah: Schwarz, Warden (scored for other team).

SOCCER GIANTS TO PLAY.

Will Meet Fall River, National Champions, Here on Sunday.

The New York Giants have been booked for an unusually attractive league game at Starlight Park in the Bronx on Sunday, where they will face Fall River, national champions, in an Atlantic Coast circuit match. The champions always have been highly popular in New York and it is quite likely that the capacity of Starlight Park will be taxed to the limit for this game.

Although the Giants will be playing on their home field it hardly is likely that they will rule the favorite as the Fall River men are so highly rated that they generally are placed ahead of all opposition in the wagering. This club has been called by many experts one of the best ever to play the game in this country and from present indications the eleven is every bit as strong as when it won the national crown.

England, Austria in Soccer Draw.

VIENNA, May 15 (Canadian Press Cable via Reuters)—The touring English soccer team and the team representing Austria played a scoreless draw here yesterday.

PRINCETON GOLFERS DEFEAT DARTMOUTH

Dunlap Conquers Shields on Extra Hole to Lead Team to 8-1 Triumph.

BOTH TOUR COURSE IN 69

Georgetown Scores 5-4 Victory Over Hanover Players in Morning Match.

Special to The New York Times.

HARRISON, N. Y., May 15.—Led by George Dunlap's scintillating play, Princeton defeated Dartmouth's golf team over the Green Meadow Country Club links today by 8 to 1.

Dunlap, in his singles match, opposed J. R. Shields, a Pacific Coast golfer who played the No. 1 position after the Hanoverians revised their line-up following their defeat in the morning by Georgetown, 5 to 4.

Shields, playing sensational golf, was out over the first nine in 33 and 2 up on Dunlap, but the Princetonian caught him at the seventeenth to square the match, shooting the second nine in 34 to equal Shields's 69. Dunlap won at the extra hole by scoring a birdie 3.

The only Dartmouth player to triumph against Princeton was J. G. Cheney, who won his singles match from W. Wright, 1 up.

Georgetown won three singles matches and two of the foursomes to defeat Dartmouth. Flanagan, Beger and Clancy won for Georgetown in the singles, while in the foursomes Flanagan and Cochran defeated Eckstrom and Cheney, 2 and 1, and Fisher and Clancy triumphed over Smith and McPhail, 4 and 2.

THE SUMMARIES:

Georgetown 5, Dartmouth 4.

Singles—Mark Flanagan, Georgetown, defeated H. W. Eckstrom, 3 and 2; J. G. Cheney, Dartmouth, defeated F. Cochran, 2 up; F. G. Beger, Georgetown, defeated J. Mullins, 4 and 3; J. R. Shields, Dartmouth, defeated Richard Wilson, 5 and 4; A. W. Smith, Dartmouth, defeated L. Fisher, 4 and 2; George Clancy, Georgetown, defeated D. McPhail, 3 and 1.

Foursomes—Flanagan and Cochran defeated Eckstrom and Cheney, 2 and 1; Mullins and Shields defeated Beger and Wilson, 2 and 1; Fisher and Clancy defeated Smith and McPhail, 4 and 2.

Princeton 8, Dartmouth 1.

Singles—George Dunlap Jr., Princeton, defeated J. R. Shields, 1 up, 19 holes; G. McWilliams, Princeton, defeated H. W. Eckstrom, 4 and 3; Frank Hersey, Princeton, defeated D. McPhail, 3 and 1; W. Schoelkopf, Princeton, defeated A. W. Smith, 2 up; Frank Russell, Princeton, defeated J. J. Mullins, 1 up; J. G. Cheney, Dartmouth, defeated W. Wright, 1 up.

Foursomes—Dunlap and McWilliams defeated Shields and Eckstrom, 1 up, 19 holes; Hersey and Schoelkopf defeated McPhail and Smith, 5 and 4; Russell and Wright defeated Mullins and Cheney, 2 and 1.

SWARTHMORE GOLFERS WIN.

Conquer Villanova Team, 8-1, on Rolling Green Links.

Special to The New York Times.

SWARTHMORE, Pa., May 15.—The Swarthmore College golf team easily defeated the Villanova golfers, 8 to 1, on the Rolling Green links today.

Villanova won its lone point on Hrostowskie's victory over Danenhauer.

The summaries:

Singles—Testwuide, Swarthmore, defeated Weinhart, 4 and 3; Kirsch, Swarthmore, defeated Baker, 4 and 2; Pyle, Swarthmore, defeated Murray, 2 up; Curtiss, Swarthmore, defeated O'Neil, 1 up (19 holes); Hrostowskie, Villanova, defeated Danenhauer, 5 and 4; Walters, Swarthmore, defeated Martin, 3 and 2.

Foursome—Testwuide and Kirsch defeated Weinhart and Baker, 4 and 3; Walters and Pyle defeated Murray and O'Neil, 1 up (23 holes); Curtiss and Danenhauer defeated Hrostowskie and Martin, 1 up (21 holes).

DIERTERLE BEATS HAEKEL.

Wins, 14-21, 21-6, 21-15, in New York County Title Handball.

Charles Dierterle of the St. George Club defeated his club-mate, Victor Haekel, 14—21, 21—6, 21—15, in the hardest fought second-round match played in the New York County one-wall handball championship tournament at the St. George Club courts last night. The quarter-finals will be contested on Monday.

The summaries:

Second Round—Anthony Infanto, St. George Club, defeated Peter Franz, St. George Club, 21—3, 21—13; Charles Dierterle, St. George Club, defeated Victor Haekel, St. George Club, 14—21, 21—6, 21—15; Dr. Pichman, St. George Club, defeated Samuel Stone, Level Club, 21—4, 21—13; Albert Weiss, Greek-American A. C., defeated Mike Flomp, Greek-American A. C., 21—6, 21—11.

AMHERST GOLFERS PREVAIL.

Win All Six Matches With Union Over Mohawk Links.

Special to The New York Times.

SCHENECTADY, N. Y., May 15.—Amherst defeated the Union College golf team over the Mohawk Golf Club links today, 6 to 0.

The summaries:

Singles—Cooper, Amherst, defeated Corbin, 5 and 2; Lincoln, Amherst, defeated Cinant, 2 and 1; Halligan, Amherst, defeated Beale (extra hole); Trainor, Amherst, defeated McEwen, 2 and 1.

Foursomes—Lincoln and Cooper, Amherst, defeated Corbin and Cinant, 5 and 3; Halligan and Trainor, Amherst, defeated Beale and McEwen (extra hole).

City College, St. John's Play Today.

City College will have Sam Futterman, a substitute, in centre field this afternoon when the Lavender meets the St. John's College baseball team at Dexter Park. Captain Bernie Blum, regular centre fielder, broke his ankle last Friday in the Temple game in Philadelphia and is out for the season.

Terris to Box Scott.

Sid Terris is reported in good condition for his ten-round bout with Harry Scott, which will feature the card at the Olympia Boxing Club tomorrow night. Eddie McKenna and Mike Sarko will meet in the six-round semi-final.

Matsuyama Beats Sohl at 18.2.

Kinrey Matsuyama defeated Henry Sohl, 200 to 37 in eight innings, in their 18.2 balkline game at Lawler Brothers Brooklyn Billiard Academy last night. Matsuyama's high run was 154 and Sohl's 25.

Mrs. Jessup, Tennis Star, Ill.

WILMINGTON, Del., May 15 (AP).—Mrs. Marion Zinderstein Jessup, one of America's prominent tennis players, is ill with diphtheria at her home here. Her condition is not regarded as serious.

LAFAYETTE GOLFERS WIN.

Defeat Colgate, 4-2, in Match at Delaware Water Gap.

Special to The New York Times.

EASTON, Pa., May 15.—The Lafayette golf team defeated Colgate on the Wolf Hollow course at Delaware Water Gap today, 4—2. Cecil Elliott was the only victor among the visitors, winning from Alex Taylor on the nineteenth green. This victory also gave the visitors the four-ball match.

The summaries:

Two-Ball Matches—Rothenberg, Lafayette, defeated Nelson, 5 and 4; Powers, Lafayette, defeated Connell, one up (19 holes); Brewer, Lafayette, defeated Tanblyn, 6 and 5; Elliott, Colgate, defeated Taylor, one up (19 holes).

Four-Ball Matches—Rothenberg and Powers, Lafayette, defeated Nelson and Connell, one up (19 holes); Elliott and Tanblyn, Colgate, defeated Brewer and Taylor, one up (19 holes).

COLGATE TWELVE UPSETS SYRACUSE

Staves Off Determined Rally to Defeat Traditional Rival, 3 to 2.

Special to The New York Times.

HAMILTON, N. Y., May 15.—Colgate's lacrosse team staved off a desperate last-minute Syracuse rally to conquer its traditional rival today, 3 to 2.

The game was closely contested from the start, with eight penalties being called in the last half. At the intermission the score was one all. Outstanding in the defensive play were Paige, Cowan and Borton.

The line-up:

Syracuse (2).		Colgate (3).
Rossman	G.	H. Ellison
Fivaz	C. P.	Guter
Obst	P.	Cleveland
Brophyn	F. D.	Norwick
Aikens	S. D.	Brown
Reeve	T. D.	Foster
Tarbox, Capt.	C.	Paige
Brown	T. A.	Cowan
Borton	S. A.	Patterson
Pierce	F. A.	Watkins
Cross	O. H.	Reynolds
Reen	I. H.	McLeer

Goals—Pierce, Patterson, McLeer, Paige, Reen.

Substitutions — Syracuse: Richardson for Cross, Welsh for Richardson, Morris for Welsh. Colgate: Cavalon for Foster.

Penalties—Foster (2 minutes), Cross, Norwicki, Brophy, Reeve, Borton, Welsh, Patterson, Cowan, Paige (1 minute each).

Referee—Dr. L. S. Henry.

Judge of play—J. L. Arnold.

Rising to new heights in actual dollar-for-dollar value these suits are also notable for their distinguished style and colors

HART SCHAFFNER & MARX SUITS

A special Wallach feature

$42

Well informed men accept style in Hart Schaffner & Marx clothes as a matter of course. The thing we wish to emphasize is the outstanding value in these $42 suits. Rich texture woolens and soft, sturdy tailoring giving longer life to the style. The man who seeks something better under $50 is invited to visit any one of our stores

Dickens blue, Pewter grey, Tamarack brown

WALLACH BROTHERS
NEW YORK

53 Broadway
265 Broadway at Chambers
Fifth Ave. opposite the Fifth Ave. corner 28th

41st at 7th Avenue
246-248 West 125th St.
Fordham Rd. at Marion Ave.
Court at Montague Brooklyn

Jamaica Ave at 166th Jamaica L.I.
Central Terminal Bldg. Flushing L.I.
828-830 Broad St. Newark N.J.
13 East State St. Trenton N.J.

Rose Succeeds Nettleton as Yale Athletic Head—C. C. N. Y. Wins Meet

What-to-Wear in Ready-to-Wear

For Spring and Summer

Ready-made clothes and custom-made clothes, whilst differing in method, should be alike in motive—STYLE.

We want a man to look to us for *what's what* as well as *what's ready.*

Ready-made is only the half of it with us—the other half is CUSTOM-STYLED.

Blue Basket Weave Suits
$37.50

Henley Flannel Suits
silk lined
Gray—Tan—Brown
$40

Brill Fifty Suits
New favored shades
$50

Brill Brothers
Fifth Ave. at 50th St.
35th St. at 7th Ave.
47 Cortlandt Street

MADISON SQUARE GARDEN
TO-NIGHT, MAY 16th
Star Bout, 15 Rounds World's Flyweight Championship
MIDGET WOLGAST vs. WILLIE LA MORTE
SAMMY DORFMAN vs. EDDIE GUIDA—10 Rds.
DOMENICO BERNASCONI vs. ARCHIE BELL—10 Rds.
ALSO ONE FOUR-ROUND BOUT.
RES. $2.10, $3.15, $4.60, AND $5.74.
TAX INCL.—ADMISSION $1.05

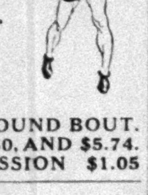

A New
TERMINAL BARBER SHOP
is open in the
CHRYSLER BUILDING
Absolute cleanliness

IF YOU WANT A USED CAR you can be best satisfied through the Automobile Exchange of The New York Times. Particular care is exercised in the acceptance of all advertising in order to exclude fraudulent or misleading announcements.—Advt.

NETTLETON RETIRES AS YALE A. A. HEAD

Relinquishes Post as Chairman of Board of Athletic Control—To Spend Year Abroad.

ROSE IS NAMED SUCCESSOR

New Appointee, Member of Class of 1909, Now Spanish Professor—Long Active in Sports.

Special to The New York Times.

NEW HAVEN, Conn., May 15.—The retirement of Professor George H. Nettleton from the chairmanship of the board of control of the Yale Athletic Association was announced tonight, together with the statement that Professor R. Selden Rose, Yale '09, of the Yale faculty, has been elected his successor. The appointment of Professor Nettleton as lecturer in the French Provincial Universities for the next school year was recently announced.

Announcement of the change in the general Yale athletic body was contained in the following statement issued by Professor Nettleton on behalf of the board:

"The Yale University Athletic Association announces that, upon nomination by the board of control, confirmed by the Yale Corporation, Professor R. Selden Rose of the Yale college class of 1909 has been appointed chairman of the board of control for the academic year 1930-31. For the past five years Professor Rose has served as faculty representative of Yale College on the board and as member of the executive committee of the board."

Chairman Since 1925.

Professor Nettleton had been chairman of the board of control since 1925, succeeding Professor Clarence W. Mendell, who retired to become dean of Yale College. Professor Nettleton will leave this city for France soon after the close of the present college term and will spend his sabbatical year in Europe.

Supplementing the official announcement of the appointment of Professor Rose, Professor Nettleton said:

"The appointment of Professor Rose as incoming chairman of the board of control is in fullest harmony with the past practice and with the present interest of the Yale athletic association. It confirms the principle of faculty leadership in relating athletic to academic interests, within and without the university—sympathetic and experienced guidance.

"From his undergraduate days when he won his Y in baseball, to recent years in which, as chairman of the greens committee, he has notably developed the general golf interests of the university, Professor Rose has been actively connected with both intercollegiate and intramural athletics. He has effectively shared in the adoption and practical accomplishment of the association's present extensive five-year plan of development of Yale's general athletic and recreation facilities.

"He is intimately acquainted and heartily sympathetic with the traditions and the spirit of Yale's athletic relations with other colleges. It is a welcome privilege to reaffirm, on behalf of the members of the board of control, the high regard and firm confidence already shown in the united choice of Professor Rose as chairman of Yale athletics."

To Resume Duties Later.

Professor Nettleton's desire to retire from the chairmanship of the board of control has been generally understood at Yale for the past year. He is chairman of the Department of English at Yale and it was announced that on his return from his sabbatical year abroad he will resume his duties as Professor of English.

Professor Nettleton became officially identified with Yale athletics in 1916, when the board of control was established by the corporation. In that year he was appointed as the Sheffield Scientific School member of the board and became its first secretary and a member of the executive committee. He has served on the board continuously since that time.

In 1921, upon Professor Nettleton's transfer to Yale College, he was chosen by the college faculty as its representative on the board and became chairman by appointment of the university corporation, in 1925, succeeding Professor Mendell. Professor Nettleton initiated a five-year program of general recreational development, which has now been practically completed.

Active in Improvements.

Among the tangible assets which now form units of the Yale athletic plant are the Coxe Field Gymnasium, the new steel baseball stands, the golf course in the Ray Tompkins Memorial, the Phipps polo field, and many tennis courts and playing fields for class sports so that at the present time Yale's playgrounds are among the largest and most complete in the United States.

The policy of utilizing the services of recent graduates in the professional schools as coaches and directors of special sports has been illustrated in the appointment of Dr. Marvin A. Stevens, head coach of football; Lawrence M. Noble, and Richard F. Vaughan in hockey, and Reginald D. Root in lacrosse. Professor Nettleton is a staunch advocate of the plan to develop junior varsity and class teams.

The present identical agreements between Yale and Harvard and between Yale and Princeton, which went into effect in 1927, were initiated by him as Yale chairman. These agreements have improved the strong feeling of mutual understanding and emphasize especially the spirit of friendship and sportsmanship.

Professor Rose will assume his duties at the opening of the next college year. He is a Professor of Spanish.

NAVY ELECTS LEADERS.

Captains and Managers in Winter Sports Are Announced.

Special to The New York Times.

ANNAPOLIS, Md., May 15.—The election of additional captains and managers of Winter sports for next season were announced at the Naval Academy today. They are as follows:

Fencing—Captain, Richard C. Steere; manager, John B. Colwell. Rifle shooting—Captain, Luther S. Moore; manager, Tom D. Tyra. Water Polo—Captain, Horace Myers; manager, John O. Miner.

All those elected are members of the class which will graduate next year.

International Newsreel Photo.

GEORGE BULLWINKLE, C. C. N. Y. Captain, Who Starred in Dual Meet With Manhattan.

LIGHTWEIGHT SQUAD RACES AT COLUMBIA

Cubs Stage Thrilling Finish to Beat Varsity 150-Pounders by Quarter Length.

While the Columbia heavyweight crews were coming in from a time trial yesterday on the Harlem River, the lightweight squad put on a thrilling race of its own. In fact, the freshman 150-pound crew was the feature of the workout, as it defeated the varsity lightweights by a quarter length in a one-mile sprint.

If observations do not go amiss, Hubert Glendon's yearlings will be a difficult boatload to defeat tomorrow when it meets the freshman 150-pound crews of Yale and Princeton on the Harlem River.

In yesterday's sprint the varsity lightweights got off to a quarter-length lead and held it until about a quarter of a mile from the finish. Here the freshmen displayed a great driving finish and little by little overtook the varsity, skimming across the finish line a quarter of a length in front of their more experienced rival.

Rough water on the Hudson River drove the Morningside crews to the less ruffled surface of the Harlem. Coach Richard J. Glendon sent the heavyweight crews over the two-mile course in a time trial. No time was announced for the sprint, but the varsity eight led all the way to defeat the junior varsity by two lenghts. The real race was between the junior boat and the freshmen, the former aggregation having all it could do to draw away in the last 100 yards to lead the freshmen my half a length.

The Yale freshman lightweight crew will arrive here this morning, and is scheduled to take a late workout on the Harlem. The Princeton squad arrives here early tomorrow and will go out on the river for a brief drill.

TEMPLE'S EARLY LEAD TURNS BACK BUCKNELL

Scores 5 Runs in First Inning to Win, 8-5—Rain Halts Game in Eighth.

Special to The New York Times.

PHILADELPHIA, May 15.—By gaining an early lead, Temple University today defeated Bucknell, 8 to 5, the game being called in the middle of the eighth inning on account of rain.

Tony Dougal was in good form until the seventh, when the Bisons bunched five hits and put over three runs. Captain Leaness hit a home run and his team-mates landed on Pitcher Long for four more runs in the first inning, a two-bagger by Ford driving in two men. Catcher McCahan also hammered out a homer in the third.

The box score:

BUCKNELL.	ab.	r.	h.	po.	a.	e.
Dutchak, lf	4	0	2	1	0	0
James, cf	3	0	0	1	1	0
Shaw, c	3	1	1	4	4	1
Jones, 2b	4	0	1	4	2	0
Mills, 1b, p	4	1	1	5	2	0
Trudak, 1b	3	1	1	4	0	0
Lobel, 3b	3	0	0	1	0	0
Stoneb'kr, rf	4	1	2	0	0	0
Showman, ss	4	1	1	1	4	3
Long, p	1	0	0	0	1	0
Total	33	5	9	21	14	

TEMPLE.	ab.	r.	h.	po.	a.	e.
Leaness, 3b	2	2	2	0	0	0
Rambone, ss	3	1	1	5	0	1
Wearsh'g, cf	4	1	0	1	0	0
Young, rf	3	1	1	2	1	0
Godfrey, lf	4	1	2	0	1	1
Bonner, 1b	4	1	0	8	1	0
Ford, 2b	3	0	1	0	8	0
McCahan, c	3	1	1	8	0	0
Dougal, p	3	0	0	0	2	0
Total	29	8	8	*24	13	2

*Game called in middle of eighth—Rain.

Bucknell	0	0	1	1	0	0	3	0	—5
Temple	5	2	1	0	0	0	0	.	—8

Two-base hits—Ford, Godfrey. Home runs—Leaness, Shaw, McCahan. Left on bases—Bucknell 6, Temple 5. Stolen bases—Wearshing, Leaness. Struck out—By Dougal 7, Mills 4, Long 1. Bases on balls—Off Dougal 1, Long 3, Mills 2. Hit by pitcher—By Dougal (Shaw), Long (Rambone). Umpires—Clark and Coffey.

QUANTICO MARINES SCORE.

Turn Back Guilford College Baseball Team by 12 to 0.

Special to The New York Times.

QUANTICO, Va., May 15.—The All-Marine baseball team swamped Guilford College here today, 12 to 0, for its eighteenth victory of the season.

The Marines play Washington College here tomorrow and Saturday.

The box score:

GUILFORD.	ab.	r.	h.	po.	a.	e.
Bunn, 3b, 2b	4	0	1	4	2	1
Cheek, ss	3	0	1	3	2	0
Zackary, rf	3	0	2	0	0	0
Stout, lf	3	0	0	0	0	0
Jamieson, lf	1	0	0	0	0	0
Shore, cf	3	0	0	6	0	0
J. Davis, c	4	0	1	4	1	0
Chishom, 1b	2	0	0	5	0	0
Hendrix, 2b	1	0	0	1	1	2
C. Davis, 3b	3	0	0	1	0	1
Johnson, p	3	0	1	0	0	0
Harper, p	1	0	0	0	0	0
Total	31	0	6	24	6	4

QUANTICO MARINES.	ab.	r.	h.	po.	a.	e.
Tolan, ss	4	0	0	3	3	0
Gorman, cf	4	2	2	2	1	0
Sadler, 1b	2	1	1	2	1	0
Casey, 1b	0	1	0	4	1	0
Kidd, rf	4	0	0	1	0	0
Ware, rf	1	0	0	0	0	0
Young, lf	1	1	1	1	0	0
Bil'gsley, lf	2	0	1	0	0	0
Lock, 2b	4	1	1	4	2	0
Sullivan, 3b	4	2	3	2	0	0
Calher, c	2	1	0	6	0	0
Lusigman, c	2	1	1	1	1	0
Almand, p	3	2	2	1	0	0
Yanshak, p	1	0	0	0	0	0
Wheeler, p	0	0	0	0	1	0
Total	34	12	12	27	10	0

										R.	H.	E.
Guilford	0	0	0	0	0	0	0	0	0	—0	6	4
Quan. Marines	0	7	0	0	3	0	2	0	.	—12	12	0

Two-base hits—Gorman, Cheek. Home run—Almand. Stolen bases—Gorman 3, Casey 2, Dunn. Sacrifice—Tolan. Double play—Dunn and Chisholm. Left on bases—Marines 6, Guilford 7. Base on balls—Off Johnson 5, Harper 1; Almand 2, Wheeler 1. Hits—Off Almand 5 in 5 innings, Yanshak 1 in 2, Wheeler none in 2, Johnson 10 in 7, Harper 2 in 1. Hit by pitcher—By Johnson (Young) twice; by Yanshak (Shore and Chisholm). Struck out—By Almand 5, Yanshak 1, Harper 2. Wild pitch—Johnson. Umpires—Bussius and Purdy. Time of game—2:13.

CITY COLLEGE BEATS MANHATTAN IN MEET

Lavender Track Team Scores Third Victory in Row, Triumphing by 80½ to 45½.

THREE C. C. N. Y. MARKS SET

Bullwinkle Betters Own Figures in Half-Mile and Mile Runs—Two-Mile Record for Stern.

Three C. C. N. Y. track records were shattered yesterday at the Lewisohn Stadium as the Lavender triumphed over Manhattan College in a dual track and field meet by 80½ to 45½.

It was the third straight victory of the season for the City College squad, which had previously vanquished the Temple and R. P. I. teams, and it was the fourth time Manhattan has lost to C. C. N. Y. in five meets.

Captain George Bullwinkle and Marvin Stern accounted for the new records, Bullwinkle setting new marks for the mile and half-mile for the second time within a space of six days and Stern shattering a standard of two years' standing in the two-mile run.

Wins Mile With Ease.

Bullwinkle's first record came in the mile run, which he won with ease in 4:28 4-5, bettering by 6 1-5 seconds his own mark of 4:35 set last Saturday in the R. P. I. meet. The old mark had been 4:35 7-10, also set by Bullwinkle in 1929.

In the half-mile, less than an hour after the mile, Bullwinkle finished in 1:57, breaking by 1 1-5 seconds the mark of 1:58 1-5 which he also set in the Rensselaer meet. In neither race was the Lavender captain pressed, Brady, Manhattan, trailing him by twenty-five yards in the mile, and Farrell, also of Manhattan, finishing twenty yards in the rear in the 880-yard event.

Betters Goldberg's Mark.

Stern, a sophomore, who formerly held the P. S. A. L. mile championship while at Morris High School, turned in the most brilliant performance of the meet when he won the two-mile in 9:57 1-5, cutting 16 4-5 seconds off the record of 10:14 set in 1928 by Captain Sam Goldberg.

THE SUMMARIES.

120-Yard High Hurdles—Won by Babor, C. C. N. Y.; Cooke, Manhattan, second; Fitzgerald, C. C. N. Y., third. Time—0:17.

100-Yard Dash—Won by Scheinberg, C. C. N. Y.; Hell, Manhattan, second; Leichtman, C. C. N. Y., third. Time—0:10 2-5.

One-Mile Run—Won by Bullwinkle, C. C. N. Y.; Brady, Manhattan, second; Frazee, Manhattan, third. Time—4:28 4-5 (new City College record).

440-Yard Run—Won by McCardle, Manhattan; Scheinberg, C. C. N. Y., second; Christopher, Manhattan, third. Time—0:52.

Two-Mile Run—Won by Stern, C. C. N. Y.; Shacklette, Manhattan, second; Fortier, Manhattan, third. Time—9:57 1-5 (new City College record).

Shot-Put—Won By Hoffstein, C. C. N. Y., 40 feet 9 inches; Moskowitz, C. C. N. Y., second, 38 feet 4¼ inches; Lepis, Manhattan, third, 38 feet.

220-Yard Low Hurdles—Won by Lamhut, C. C. N. Y.; Feinberg, C. C. N. Y., second; Smith, Manhattan, third. Time—0:27 3-10.

220-Yard Dash—Won by Hell, Manhattan; Scheinberg, C. C. N. Y., second; Marcus, C. C. N. Y., third. Time—0:23.

Half-Mile Run—Won by Bullwinkle, C. C. N. Y.; Farrell, Manhattan, second; Christopher, Manhattan, third. Time—1:57 (new City College record).

Discus Throw—Won by Lepis, Manhattan, 125 feet 3 inches; Tauber, C. C. N. Y., second, 116 feet 4 inches; Mazurki, Manhattan, third, 113 feet 9 inches.

Pole Vault—Won by Eisenberg, C. C. N. Y., 10 feet 6 inches; Smith, Manhattan, second, 10 feet; Babor, C. C. N. Y., third, 9 feet 6 inches.

High Jump—Won by Babor, C. C. N. Y., 5 feet 10 inches; Fitzgerald, C. C. N. Y., second, 5 feet 8 inches; tie for third between Cooke, Manhattan, and Saphier, C. C. N. Y., 5 feet 6 inches.

Javelin Throw—Won by Lyddane, Manhattan, 157 feet 7 inches; Hirsch, C. C. N. Y., second, 148 feet 10 inches; Tauber, C. C. N. Y., third, 146 feet.

Broad Jump—Won by Schneer, C. C. N. Y., 19 feet 6 inches; Leichtman, C. C. N. Y., second, 19 feet 4¾ inches; Eisenberg, C. C. N. Y., third, 19 feet 4½ inches.

YALE FOUR TO MEET P. M. C.

Match Tomorrow to Provide Test for College Tournament.

The Yale and Pennsylvania Military College polo teams will meet tomorrow afternoon at Bryn Mawr in a match which is considered one of the most important contests preliminary to the annual intercollegiate outdoor tournament, which will be held at Rumson from June 14 to 21.

The Yale team distinguished itself in defeating the Army on Saturday, 10 to 4, displaying a fast and efficient combination. The Chester cadets, likewise, have performed creditably, having won their last three contests.

Yale is expected to line up with Phipps, No. 1; Mills, No. 2; Iglehart, No. 3, and Rathbone, back. Major Charles Clifford will start against Yale the same four that defeated Princeton on Saturday. It is made up of Jack Smith, No. 1; Captain Jack Pickerings, No. 2; Harry Teitel, No. 3, and Bill Nicholls, back.

College and School Scores.

BASEBALL.

COLLEGES.

Cincinnati Univ. 4.........West Virginia 2
Drexel 4.........William and Mary 1
Duke 7.........Davidson 0
(Six innings, rain).
Quantico Marines 12.........Guilford 0
Richmond 2.........V. M. I. 1
Temple 8.........Bucknell 5
(Eight innings, rain).

Postponed Games.

Fordham at Rutgers, wet grounds.
Middlebury at Providence, rain.
N. Y. U. at Princeton, rain.
Rochester at Syracuse, rain.
Villanova at Harvard, rain.
Upsala at Rhode Island State, rain.

SCHOOLS.

Bklyn. Tech J.V. 7..Manual Train. J.V. 6
Bordentown M. I. 12..Bordentown High 10

Postponed Games.

Brooklyn Prep at Boys High, rain.
Newtown at Richmond Hill, rain.
Seward Park at James Monroe, rain.

LACROSSE.

COLLEGES.

Colgate 3.........Syracuse 2

SCHOOLS.

New Utrecht 7.........James Madison 5

GOLF.

COLLEGES.

Amherst 6.........Union 0
Bowdoin 6.........Worcester Tech 0
Georgetown 5.........Dartmouth 4
Lafayette 4.........Colgate 2
Swarthmore 8.........Villanova 1

TRACK.

COLLEGES.

C. C. N. Y. 80½.........Manhattan 45½

SCHOOLS.

Bridgton Academy 17....Coburn Inst. 12
Kents Hill Seminary 11.Fyeburg Acad. 9
Maine Central 40.....Hebron Academy 33
Moses Brown 77.....Dean Academy 49

TENNIS.

COLLEGES.

Penn Fr. 8.........Swarthmore Prep 0

POLO.

COLLEGES.

Stanford 15.........Oregon State 1

WRESTLING.

COLLEGES.

Com. C.C.N.Y. 13..Willoughby C.C.N.Y. 8

Marvin Is Elected Captain Of Princeton Fencing Team

Special to The New York Times.

PRINCETON, N. J., May 15.—David G. Marvin, '31, of New York City, has been elected captain of the Princeton University fencing team, it was announced today.

Marvin prepared for Princeton at Taft School, where he was prominent in debating and publications. During his freshman year at Princeton he was captain of the yearling fencing team. He has been a member of the varsity team for the past two years.

This year he has excelled in the epée division, placing third in the intercollegiates, held during April in New York.

YALE'S CREWS GET SURPRISE WORKOUT

Recess to Attend Tap Day Exercises Cancelled as Leader Orders Row on Housatonic.

Special to The New York Times.

NEW HAVEN, Conn., May 15.—Head Coach Ed Leader surprised the Yale oarsmen by announcing that practice would be held today on the Housatonic at Derby and that two workouts would take place tomorrow on Lake Carnegie at Princeton.

It had previously been given out that the crews would be excused from rowing today and would be allowed to attend the annual tap day exercises, at which members of the senior societies are chosen, after which they would entrain for Princeton to remain until Saturday after the triangular regatta with Cornell and Princeton.

Leader's action is taken to mean that he regards the races on Lake Carnegie as likely to prove unusually exacting, and that he feels he should make every effort in the meanwhile to eliminate individual faults. No changes were made in any of the boatings today during the short drill on the Housatonic.

DREXEL NINE TRIUMPHS.

Defeats William and Mary, 4-1, Rain Ending Game in 6th.

Special to The New York Times.

PHILADELPHIA, May 15.—Drexel Institute won its fifth straight game today when it defeated William and Mary, 4 to 1, the contest being called in the sixth inning on account of rain.

The box score:

WILLIAM AND MARY.	ab.	r.	h.	po.	a.	e.
Wallace, cf	3	0	1	3	0	0
S'erbrum, 3b	2	0	0	2	0	0
Scott, lf	2	0	0	0	0	0
Farrell, c	2	1	1	4	1	1
Moore, rf	2	0	1	1	0	0
Parker, ss	2	0	0	1	1	0
Scammon, 1b	2	0	0	4	0	0
Silverman, 2b	2	0	0	2	1	0
Suden, p	2	0	1	0	2	0
Total	18	1	3	15	6	1

DREXEL.	ab.	r.	h.	po.	a.	e.
Hughes, 2b	4	1	1	1	0	0
Desimone, lf	2	1	1	0	0	0
Robinson, cf	2	0	1	2	0	0
Calhoun, 1b	2	0	0	6	0	0
Kershner, ss	1	1	1	2	1	0
Redmond, 3b	1	0	0	2	1	0
Thomas, rf	2	0	0	0	0	0
Tyska, c	3	0	0	2	0	0
Marnie, p	3	1	1	0	1	0
aJohnson	1	0	1	0	0	0
Total	21	4	6	*17	5	0

*Game called in sixth, two out, rain.
a Batted for Thomas in fifth.

William and Mary	0	0	0	0	1	—1
Drexel	1	2	0	0	1	—4

Three-base hit—Farrell. Sacrifice—Parker. Left on bases—William and Mary 4, Drexel 5. Double play—Thomas and Calhoun. Struck out—By Suden 5, Marnie 1. Bases on balls—Off Marnie 1, Suden 5. Hit by pitcher—By Suden (Kershner, Redmond). Umpires—Wilkinson and Lewis. Time of game—1:36.

COLUMBIA IN ACTION TODAY.

Landau Favored to Hurl Against Syracuse at Baker Field.

Columbia plays its first game on its home field in two weeks when it meets Syracuse at 4 o'clock this afternoon at Baker Field. Fred Landau probably will pitch for Columbia, while either Balsley or Elliott will do the twirling for Syracuse.

The probable line-up:

Syracuse.	Columbia.
Hayman, 2b.	Morrison, 2b.
Beagle, 1b.	Hewitt, cf.
Frank, rf.	Balquist, ss.
Horowitz, c.	McLaughlin, 3b.
Topal, 3b.	Bradley, lf.
Stevens, cf.	Obey, rf.
Stoneberg, lf.	Stellies, 1b.
Walcov, ss.	Swettman, c.
Balsley or Elliott, p.	Landau, p.

CORNELL OARSMEN ROW AT PRINCETON

Three Eights Drill on Lake Carnegie in Preparation for Regatta Tomorrow.

RACING STARTS ARE TRIED

Princeton Varsity and Jayvees Sent Through Final Hard Workout by Coach Logg.

Special to The New York Times.

PRINCETON, N. J., May 15.—Three Cornell boats took to the waters of Lake Carnegie today in preparation for the Carnegie Cup races Saturday, while a revamped Princeton varsity crew had several brushes with the junior varsity eight. The Yale eights will work out on the lake tomorrow morning.

Harold Hawkey, a sophomore from Montclair, N. J., has replaced Johnny Clingerman at stroke for the first-string Tiger boat despite the much greater experience that Clingerman has had as stroke of the varsity for the past two years. Hawkey replaced Clingerman during the early part of this week.

Hawkey has made a sensational rise in the past year, being unable to make the first-string freshman boat last Spring. At the start of the present campaign he gained a seat in the junior varsity shell.

West to Take Rest.

Millard West, who has occupied the No. 2 position since the varsity first took to the water two months ago, was replaced this afternoon by Ash Hardy. This change, however, will not be permanent, since West has been relieved from workouts in order to take a rest.

The Cornell boats arrived this afternoon with thirty-one men. The varsity, junior varsity and freshman boats were launched toward the middle of the afternoon and Coach Jim Wray took his charges down the course at a low stroke for a trial spin, with the idea of looking over the course. On the return trip up the lake the Ithacans engaged in several racing starts in which the stroke reached approximately thirty-five.

The Cornell coach was forced to make a change in the seating of his freshman boat when Rosbrook was called home by a death in his family. Lepage was sent to 2 and Martin was moved down to 4.

Eights Row Leisurely.

Coach Logg gave his varsity and jayvee boats their last hard workout prior to the races Saturday. The two boats rowed leisurely down the lake with occasional sprints. On the return trip the eights had several brushes which lasted for about a quarter of a mile. In these skirmishes both the first and second string boats raised their strokes to about forty. The freshmen rowed a fast quarter with the stroke in the neighborhood of forty-two.

Coach Gordon Sikes sent the Nassau lightweight varsity and freshman boats through a mile race this afternoon in preparation for the freshman lightweight encounter with Yale and Columbia Saturday. The yearling lightweights triumphed over the varsity 150s, with a sprint at the end, by a quarter-length.

THE BOATINGS.

Cornell Varsity—Bow, Austin; 2, Butler; 3, Shallcross; 4, Heidelberger; 5, Scott; 6, Clarke; 7, Parsons; stroke, Niles; coxswain, Burke.

Princeton Varsity—Bow, Jones; 2, Hardy; 3, Shennan; 4, Baurr; 5, Rutherford; 6, Schieffelin; 7, Pease; stroke, Hawkey; coxswain, Colmore.

Cornell Junior Varsity—Bow, Ireland; 2, Vanneman; 3, Algeltinger; 4, Schumacher; 5, McMannus; 6, Martin; 7, Falk; stroke, Shoemaker; coxswain, Mullestein.

Princeton Junior Varsity—Bow, Wolfe; 2, Botzow; 3, Kellogg; 4, Yerkes; 5, Uihlein; 6, Hooker; 7, Hereford; stroke, Clingerman; coxswain, Meneely.

Cornell Freshmen—Bow, Schreck; 2, Lepage; 3, Hufnagel; 4, Martin; 5, Otto; 6, Norcross; 7, Boyce; stroke, Thompson; coxswain, Tracy.

Princeton Freshmen—Bow, Cumming; 2, Williams; 3, Pflaumer; 4, Smith; 5, Speer; 6, Pell; 7, Dayton; stroke, Strange; coxswain, Kennedy.

Princeton Freshman 150-Pound—Bow, Whitlock; 2, Davis; 3, Smith; 4, White; 5, Jones; 6, C. W. Root; 7, Stevens; stroke, Sieminski;

Raskob Family Offers Trophy For Chesapeake Bay Race

CHESTERTOWN, Md., May 15 (AP).—The Chester River Yacht and Country Club announced today that the John J. Raskob family will offer a gold cup to be designated as a memorial to the late William F. Raskob, son of Mr. and Mrs. Raskob, who lost his life two years ago in an automobile accident, as the trophy for the winner of an open sailing race for the championship of the Chesapeake Bay. The race will be an event of the first day's program of the second annual regatta of the club on Aug. 22 and 23.

HARVARD FRESHMEN BEAT M. I. T. CREWS

Crimson 150-Pound and 2d Cub Shells Lead From Start Over Henley Distance.

Special to The New York Times.

CAMBRIDGE, Mass., May 15.—Harvard's freshman 150-pound and second freshman crews won races over the Henley distance from the rival M. I. T. oarsmen on the Charles River today.

In both contests the Crimson shells went ahead from the start and were never headed. The freshman 150 race opened the meeting and because of the bad weather conditions it did not start until 6 P. M. Harvard's margin was a length and the time was 5:45.

The Crimson second freshmen took the lead at the start and led by two lengths at the mile. At the finish Harvard's margin was two and one-half lengths.

In an informal race the M. I. T. first freshman crew beat the Union Boat Club eight by four lengths.

THE BOATINGS.

Harvard Freshman 150-Pound.

Bow, Bigelow; 2, Campbell; 3, Lombard; 4, Wells; 5, Rhodes; 6, Pratt; 7, Yeomans; stroke, Wiggins; coxswain, Williams.

M. I. T. Freshman 150-Pound.

Bow, Moslander; 2, Smith; 3, Person; 4, Hemming; 5, Thumm; 6, Rhodes; 7, Balbony; stroke, Tower; coxswain, Merritt.

Harvard Second Freshman.

Bow, Birchhead; 2, Leatherbee; 3, Ayer; 4, Robertson; 5, Nickerson; 6, Welch; 7, Walcott; stroke, Luetkemeyer; coxswain, Dickerson.

M. I. T. Second Freshman.

Bow, Goodhue; 2, Newbegin; 3, Quick; 4, Vanucci; 5, Dawson; 6, Brugger; 7, Pleasants; stroke, Blackman; coxswain, MacMahon.

BROWN CLUB HOLDS DINNER

McLaughry, Football Coach, Speaks on Prospects for Next Fall.

Tuss McLaughry, Brown football coach, gave an informal talk on football and Brown's prospects for next Fall at a dinner of the Brown University Club of New York, attended by fifty members, at the Hotel Wentworth last night. McLaughry said that he believed that Brown next Fall will have the best line from tackle to tackle that it ever has possessed.

Dennis F. O'Brien was elected president of the Brown University Club of New York for the 1930-31 term. Other officers chosen were Alexander Graham, first vice president; W. R. Bullock, second vice president; Thomas B. Appleget, third vice president; Philip Lukin, secretary, and Lee H. White, treasurer.

Bordentown M. I. Baseball Victor.

Special to The New York Times.

TRENTON, N. J., May 15.—The Bordentown Military Institute's baseball team defeated the Bordentown High School's team today, 12 to 10.

The score by innings:

Bordentown H. S.	0	0	3	3	1	0	2	1	0	—10
Bordentown M. I.	4	0	1	3	1	0	1	2	.	—12

Penn Freshman Tennis Team Wins.

Special to The New York Times.

PHILADELPHIA, May 15.—Led by Harold Blauer of New York, the undefeated Penn freshman tennis team beat Swarthmore Prep today, 8 to 0.

PENN CREWS DRILL ON CHARLES RIVER

Follow Harvard and M. I. T. in Workout for Quadrangular Regatta Tomorrow.

12 OF 13 SHELLS ON HAND

Only Navy Varsity Oarsmen Absent From Course as Rival Eights Prepare for Races.

Special to The New York Times.

CAMBRIDGE, Mass., May 15.—Twelve of the thirteen crews which are to participate in the quadrangular regatta on the Charles River Saturday afternoon worked out today in a cold and misty atmosphere.

The arrival of the four crews of the University of Pennsylvania today left only the Navy varsity oarsmen missing from the group which is to compete on Saturday. All four of the Harvard and M. I. T. shells had regular practice, while the Penn crews made their bow on the river tonight.

Head Coach Callow of Pennsylvania and his oarsmen covered the one and three-quarter mile course that they will race over on Saturday. They went the distance at an extremely light paddle. Coach Callow said that his oarsmen had been working extra hard of late and, unless the weather is unfavorable, he will give them two workouts tomorrow.

John Hallowell will not touch a blade the rest of this week, according to Coach Whiteside of the Harvard varsity crew. Hallowell is recovering from the effects of the grip, but is in a weakened condition and will be rested until next week, when the Crimson crews race Cornell and Syracuse at Lake Cayuga.

The Harvard varsity and junior varsity boats rowed about four miles today, with Charles Hovey at Hallowell's 4 seat in the varsity shell. Robert I. McKesson was at 2 on the junior varsity, the seat that Hovey vacated to fill in for Hallowell.

Thomas Buckley, a husky sophomore who has been shifted into the second varsity from the third, has gained a permanent berth in the jayvee shell and will be in his first varsity race for Harvard on Saturday.

NAVY OARSMEN LEAVE FOR RACE ON CHARLES

Varsity Has Short Practice on Severn Before Entraining for Boston.

Special to The New York Times.

ANNAPOLIS, Md., May 15.—The Naval Academy varsity crew squad, which will race on the Charles River Saturday against Harvard, Pennsylvania and Massachusetts Tech, left Annapolis for Boston this evening after a short practice on the Severn, in which racing starts figured largely.

As there will be a practice tomorrow on the Charles, no day will be lost in preparing for the race on Saturday. The party is under the charge of Lieut. Commander W. L. Ainsworth and Coach Richard A. Glendon and will return to Annapolis Sunday.

An even dozen midshipmen were in the party, including Phares, Kiehlbauch, Gray, Crinkley, Jung, Hunter, Pieczentkowski, Shelton, Rivers, Westoffen and Steffanides and Manager Nutting.

Yanks-Army Ball Game Postponed.

Special to The New York Times.

WEST POINT, N. Y., May 15.—The game of baseball to have been played here tomorrow between the New York Yankees and the Army nine has been postponed until Friday, May 23.

Other News of Sports On Next Two Pages

Have you met these famous brothers?

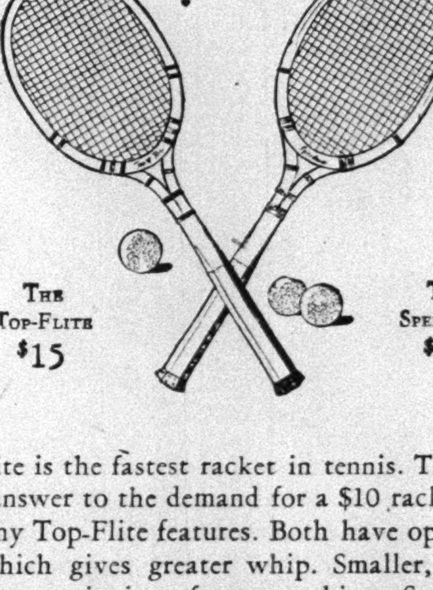

THE TOP-FLITE $15

THE SPEEDWIN $10

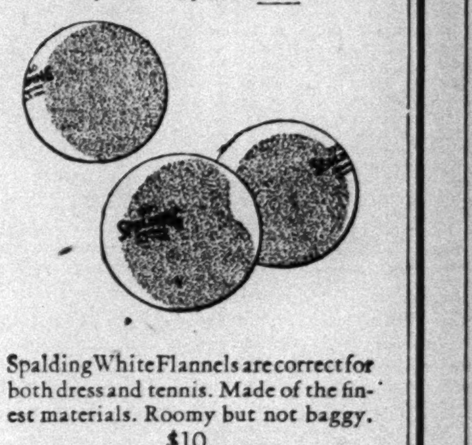

Spalding Tennis Balls are the official balls for the clay court championships. Perfect in flight and rebound.
3 *for* $1.25, 50c *each.*

The Top-Flite is the fastest racket in tennis. The Speedwin is Spalding's answer to the demand for a $10 racket that would embody many Top-Flite features. Both have open throat construction which gives greater whip. Smaller, lighter heads permit tighter stringing, faster stroking. Strung with the finest gut, the famous Top-Flite is $15. Frame alone $8.50. The Speedwin, strung with Humidex, is an unbeatable racket value at $10.

Spalding White Flannels are correct for both dress and tennis. Made of the finest materials. Roomy but not baggy.
$10.

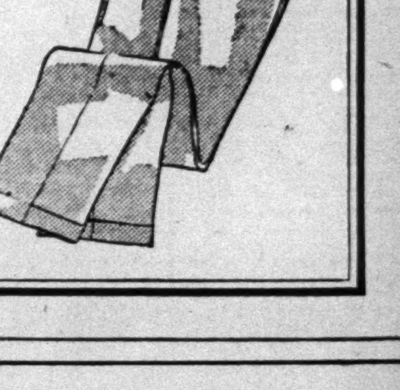

A. G. Spalding & Bros.

518 Fifth Ave. (at 43rd) 105 Nassau St. (above Fulton)
28 New St. (at Exchange Pl.) In Newark—589 Broad Street
Bridgeport, Conn. Hempstead, L. I.

Enterprise Equipped With Lighter Wooden Mast

NEW MAST STEPPED IN THE ENTERPRISE

America's Cup Boat Equipped With Lighter Spar in Lee of Hart's Island.

SCHEDULED TO RACE TODAY

After Rigging Is Set Up Yacht Will Be Tested Against Resolute and Possibly Vanitie.

By JAMES ROBBINS.

Taking advantage of the late sunset and daylight saving, riggers stepped the new mast of Enterprise, the America's Cup defense yacht, last night. This is the lighter wooden stick made for the racer.

The day was spent getting the mast's fittings ready. They are of duralumin instead of the monel metal used for the heavier spar that was in her. At 7:30 P. M. the big stick was raised by a derrick and placed in the step.

The yacht had been towed from the pier at the Robert Jacob shipyard at City Island to the lee of Hart's Island, where there would be plenty of room to swing the mast. As soon as it was set, the stays were fastened in place.

Expect to Finish by Noon.

Early this morning the boom will be swung and the rest of the rigging set up. It is expected the work will be finished by noon so that Enterprise will be able to go out for another race this afternoon with Resolute, the last cup defender, and possibly Vanitie, Resolute's rival over sixteen years.

It is thought doubtful that the novel sail track thought out by W. Starling Burgess, designer of Enterprise, will be used on the cup yacht. The plan was to use three tracks on the mast instead of one. The hanks on the sail were connected with a curved piece of metal like a shawl strap handle in such a manner as to leave the play sidewise. When the sail was filled to port it would slide over on the track on that side of the mast, and move the other way to starboard.

To Get Benefit of Air.

With the luff just that much more to leeward, the sail was supposed to get the benefit of the lost air on the lee side of it. In other words, the bellying sail would not be curved in to the centre of the mast.

Harold S. Vanderbilt, skipper of Enterprise, is not overlooking any bet that will make her faster, and he ordered his Class M sloop Prestige placed in commission to try out the device. Prestige was put overboard and rigged at the Herreshoff shops in Bristol, R. I. She was tried out with the triple track on her mast, but the device jammed each time an attempt was made to hoist the mainsail.

PETERS OUTPOINTS KELLY.

Wins Feature Bout at 102d Medical Regiment Armory.

Johnny Peters of the 102d Medical Regiment received the decision over Irish Joe Kelly of the 212th Antiaircraft Armory in the feature eight-round bout at the 102d Medical Regiment Armory last night. Peters weighed 145 pounds and Kelly 146½.

John L. Sullivan, 127, of Fort Hamilton knocked out Johnny Fitzpatrick, 129, of the Sixty-ninth Infantry in one minute of the third round of the scheduled eight-round semi-final.

Johnny Milander, 145½, of the Naval Militia stopped Gabby Werner, 142, of the Twenty-second Engineers in 1:25 of the sixth round of their six-rounder.

Matty Andrews, 148, of the United States Navy outpointed Patsy Migone, 148½, of the 106th Infantry in four rounds. Johnny Ludlow, 121½, of the Seventy-first Regiment defeated Jack Dorson, 123, of the Twenty-second Engineers in another four-rounder.

DOYLE STOPS MOSCOWITZ.

New Yorker Fails to Answer Bell in Fourth at Wilkes-Barre.

WILKES BARRE, Pa., May 15 (AP).—Mickey Doyle of Pittston knocked out Lou Moscowitz of New York in the fourth round tonight, the latter failing to answer the bell in that session. A left to the jaw, followed by a series of lefts and rights to the head, sent Moscowitz to the floor for the count of eight in the third round. Moscowitz was bleeding profusely from the nose when he regained his feet and at the end of the round an examination revealed that his nose was broken. Moscowitz then informed the referee that he would not continue fighting. Doyle weighed 125 pounds and Moscowitz 128.

In the six-round final Joe Meyers of Syracuse outpointed Mike Kushwara of Morea, Pa. Kushwara weighed 160 and Meyers 157. Freddie Lattansio, 112, of New York, lost a six-round decision to Rex Parelle, 112, Pittston.

SONNENBERG PINS DE VITO.

Uses Flying Tackle to Gain Two Falls in Toronto.

TORONTO, Ont., May 15 (By The Canadian Press).—Gus Sonnenberg, claimant of the world's heavyweight wrestling title, defeated Joe de Vito, Italian star, in two straight falls at the Arena Garden tonight. The flying tackle, made famous by the former Dartmouth football star, spelled the defeat of de Vito, the first coming in 35 minutes and 10 seconds, and the second in 5 minutes and 26 seconds.

Parson-Johannes Box Tomorrow.

Sonny Parson and Frankie Johannes will be rivals in the main bout of eight rounds at the 212th Anti-Aircraft Armory tomorrow night. In the semi-final, also scheduled for eight rounds, Joe La Fuci will oppose Pat Gillen.

Point Trophy for Amateur Boxers.

A point trophy will be awarded to the club scoring the most points in the two-night amateur boxing tournament to be held under the auspices of the Metropolitan A. A. U. at Madison Square Garden next Tuesday and Thursday nights. Entries for the tournament close tomorrow.

Sports of the Times

Reg. U. S. Pat. Off.

By JOHN KIERAN.

THE visit of Lord Derby will be highly appreciated at Churchill Downs, but the thought occurs that it's too bad he didn't bring a horse with him. He has a fine string of thoroughbreds on the other side, and an English entry in the Kentucky Derby would have made that historic event just that much more attractive to the crowd gathered in the blue grass region.

Horse racing is peculiar in that respect. Our best amateur golfers are now overseas battling for the Walker Cup at Sandwich. Our tennis players hope to be in Paris this Summer to discuss the future resting place of the Davis Cup with Henri Cochet & Cie. Sir Thomas Lipton will be over here with the Shamrock V to race our chosen cup defender off Newport in September. A British polo four will stage another invasion of Long Island in a few months. Two American crews rowed in competition on the Thames last year, and the Thames in question is the one that runs under London Bridge. Leo Lermond but recently returned from a trip to Australia, where he competed in distance races.

Max Schmeling of Hamburg, Germany, has come over to fight Jack Sharkey in this country. Kid Stribling, when last heard from, was in London for the purpose of picking up more boxing purses. Boxers, wrestlers, track and field athletes, tennis players, golfers, yachtsmen and polo players travel here and there and compete in foreign countries with regularity, but horses are great stay-at-homes. Apparently, they object to ocean travel.

Few and Far Between.

Of course, the horse is not naturally a sea-going quadruped. Most of the thoroughbreds—and cabhorses, too, for that matter—would be as well content if they never saw any more water at one time than can be carried in a twelve-quart pail. But with so much international competition in so many other sports, the turf stands out as a notable exception.

The term "international competition" doesn't quite cover the case. There is plenty of "international competition" on the turf in Europe, but what is meant in this instance is competition of American thoroughbreds as transient visitors on European tracks and vice versa. Of course, there are imported thoroughbreds running in this country and probably some American-bred horses running on European tracks, but that isn't the same thing. When a thoroughbred makes the ocean hop, he generally establishes a residence and settles down to become an equine citizen of his new country. Luckily for this country, that doesn't happen in the field of golf, and luckily for France, it doesn't happen in tennis.

Epinard came over here to race, and so did Papyrus. Billy Barton ran in the Grand National at Aintree. Cases like these are the exceptions that prove the rule. They were genuine touring competitors and not prospective settlers. But such cases are few and far between.

Dainty and Delicate.

The reason for it, of course, in addition to the expense such competition would entail, is that thoroughbreds are such delicate animals that they never could stand the traveling that rougher creatures, like golfers and tennis players, endure without any permanent ill effects. A change in climate, food or water doesn't seem to bother pugilists to any great extent, but with thoroughbreds it is otherwise.

Getting a horse acclimated is a real problem. Even with polo mounts, of somewhat sturdier stock, there is great difficulty. An invading team, bringing its own mounts, is always under that handicap. It's true that Big Bill Tilden suggested the need of acclimating tennis players, and that most of our golfers run into more or less difficulty on their first trips over the ocean, but the records indicate that these are not formidable handicaps and can be overcome.

Bob Jones, Walter Hagen and Jess Sweetser scored notable victories on British links, and Tilden and other American tennis players have done as much on European courts. Vardon, Ray, Lacoste and Cochet scored equally notable victories in this country.

Stronger Than a Horse.

It's no particular compliment to say of some muscular lad: "He's as strong as a horse." In many ways he is probably much stronger. His constitution can stand unfavorable conditions that would kill a Flemish dray-horse, not to mention a delicate thoroughbred. Officials at the Bronx Zoo will tell you that an African elephant that had to stand subway travel in the rush hours twice a day would soon be gathered to its African forefathers. But the commuter somehow survives.

There have been occasions when it was demonstrated that a man was not only stronger than a horse but faster. Not in a furlong gallop, to be sure. Nor at fifty miles. But put a good runner against any horse in a race from here to Frisco, and the odds will be on the runner.

It would be easier to train a horse to play the piano than it would be to produce a horse that could stand the punishment that a bike rider takes in a six-day race.

No Hope.

It's too bad that these things are so, because it halts the turf from staging the international spectacles that golf, tennis and other sports put on regularly and, in many cases, annually. The golf campaign in Great Britain is brightened when the best players from this side go over to dispute the terrain with the native linksmen. The big feature of the tennis year is the Davis Cup play, with its preliminary rounds in many countries and its final round in the land where the Davis Cup is held in bond.

The real thrill in polo comes with a British invasion or a challenge from the Argentine. The Olympic Games draw athletes from all over the world to competition on one field. There are bike riders who compete in a dozen different countries in the course of one season.

But such competition is not found on the turf and, in the nature of things, is not likely to be found in the years to come. Thoroughbreds are too delicate. They can be shipped to far countries, and, in many cases, they can do well under strange conditions and in a different climate. But they can't travel back and forward across the ocean or "ride the rattlers" like a pugilist playing one-night stands in the provinces. They might stand the travel for a limited time, but they wouldn't show enough speed to entitle them to the job of pulling the harrow down the main track between races.

WOLGAST, LA MORTE AT GARDEN TONIGHT

Claimants of Flyweight Title to Meet in 15-Round Feature Bout.

PHILADELPHIAN IS FAVORITE

Guida and Dorfman, Lightweights, to Meet in Ten-Round Semi-Final Contest.

Two of the three claimants of the world's flyweight championship will clash tonight when Midget Wolgast of Philadelphia opposes Willie La Morte, Newark boxer, in a fifteen-round bout at Madison Square Garden.

Wolgast gained his titular standing by emerging victorious from the recent flyweight elimination tournament sponsored by the New York State Athletic Commission, while La Morte bases his claim to the title on a victory he gained over Corporal Izzy Schwartz last year, when the latter was recognized by the New York commission as champion.

The Jersey boxer received his opportunity to meet Wolgast when Frankie Genaro, who was originally signed to tackle the Philadelphian, withdrew from the bout. Genaro has been regarded as the flyweight champion by the National Boxing Asociation for several years.

Wolgast is generally favored to defeat La Morte. The former's impressive showing in the flyweight tournament won him a great following, and he is quoted at 8 to 5 to retain his hold on the crown.

A strong supporting card has been arranged by Matchmaker Tom McArdle. Eddie Guida and Sammy Dorfman, rival local lightweights, will meet in the ten-round semi-final, while another ten-rounder will bring together Archie Bell and Domenico Bernasconi. In the opening four-rounder Martin Zuniga will face Sammy Fertel.

Frankie (Kid) Anslem, bantamweight champion of the New York State National Guard, will defend his title against Carl Cavelli in a twelve-round bout at the 106th Infantry Armory, Brooklyn, tonight. In the semi-final, listed for eight rounds, Benny Tell will oppose Tommy Abobo.

NEW YORK-PA. LEAGUE.

AT WILLIAMSPORT.

		R.	H.	E.
Scranton	0 0 4 0 0 0 0—4	4	0
Williamsport	3 0 1 1 0 0 0—5	11	1

Batteries—Reitz and Rangnow; Weaver, Lehr and Johnson.

Other games postponed, rain.

STANDING OF THE CLUBS.

	W.	L.	P.C.		W.	L.	P.C.
Harrisb'g	7	1	.875	Scranton	3	5	.375
Wil'msport	7	2	.778	Binghamton	3	5	.375
Wilkes-B.	4	4	.500	Hazleton	2	5	.286
Elmira	4	4	.500	York	2	6	.250

CARLTON KNOCKS OUT PETERS IN 3D ROUND

Scores Victory in 128-Pound Special Bout at Good Shepherd Amateur Show.

Bobby Carlton of the Salem-Crescent A. C. registered a knockout victory over Frank Peters of the Catholic Boys Club in their 128-pound special bout, which was one of the features of the season's final semi-monthly amateur boxing tournament at the Good Shepherd A. C. last night.

Carlton was declared the winner when Peters refused to answer the bell for the extra round, after the judges had voted a draw at the end of the third.

THE SUMMARIES.

OPEN BOUTS.

122-Pound Class.

Semi-Finals—Frank Mazzelli, Holy Name Club, defeated Billy Spice, unattached, decision. Harold Jackson, Salem-Crescent A. C., knocked out Eddie Sherman, Ascension Parish House, second round, 2:11.

Final—Jackson knocked out Mazzelli, third round, 50 seconds.

128-Pound Class.

Semi-Finals—Hunter Holmes, Salem-Crescent A. C., defeated Mike Manners, Good Shepherd A. C., decision. Eddie Kennedy, Holy Name Club, defeated Tony Basalone, Ascension Parish House, decision.

Final—Holmes won by default from Kennedy.

138-Pound Class.

Semi-Finals—Ay Cantano, Ascension Parish House, defeated Sammy Josephs, 135th Street Y. M. C. A., decision. Walter Herschel, Good Shepherd A. C., knocked out Peter Makar, Ascension Parish House, first round, 2:22.

Final—Celantano knocked out Herschel, first round, 1:20.

160-Pound Class.

Semi-Finals—Charles Rosenburgh, Ascension Parish House, knocked out George Meyer, Holy Name Club, first round, 1:41. Jack Scott, Catholic Boys' Club, knocked out Carl Meyer, Good Shepherd A. C., first round, 43 seconds.

Final—Rosenburgh knocked out Scott, second round, 41 seconds.

SPECIAL BOUTS.

120-Pound—Frank Terranova, Good Shepherd A. C., knocked out Mike Giannone, Ascension Parish House, first round, 1:13.

128-Pound—Bobby Carlton, Salem-Crescent A. C., knocked out Frank Peters, Catholic Boys' Club, third round.

RAIN HALTS ATHLETICS.

Final Game With White Sox Interrupted in Fifth Inning.

PHILADELPHIA, May 15 (AP).—The Athletics failed to complete an official game in their final stand against the Chicago White Sox today when rain interrupted the contest in the middle of the fifth inning.

Chicago scored three runs in the first half of the fifth to tie the count at 6 to 6. The score reverted to the fourth inning and did not go into the records. The Athletics had made six run in the second.

PACIFIC COAST LEAGUE.

AT SAN FRANCISCO.

		R.	H.	E.
Portland	0 0 2 6 0 1 1 0 0—10	14	2
Missions	1 0 1 2 2 0 0 1 0—7	14	3

Batteries—Mails, Chesterfield and Palmisano; Nelson, Lieber and Hoffmann.

AT OAKLAND.

		R.	H.	E.
Los Angeles	0 0 0 2 0 0 0 1 0—3	9	1
Oakland	0 0 0 0 0 3 1 0 .—4	8	1

Batteries—Baecht, Holling and Hannah, Skiff; Daglia and Read.

AT SACRAMENTO.

		R.	H.	E.
San Francisco	3 0 1 0 0 0 0 0 3—7	10	1
Sacramento	2 0 0 0 0 2 0 2 0—6	12	3

Batteries—Gaston and Miljus; Vinci, Gould, Freitas and Wirts.

AT LOS ANGELES.

		R.	H.	E.
Seattle	0 0 1 0 0 4 0 0 0—5	8	3
Hollywood	1 0 6 0 0 0 1 0 .—8	12	1

Batteries—Hansen, Zahniser and Cox; Hulvey, Hollerson and Severeid.

STANDING OF THE CLUBS.

	W.	L.	P.C.		W.	L.	P.C.
Sacramento	22	15	.595	Seattle	18	19	.486
Oakland	22	15	.595	Missions	16	20	.444
L. Angeles	20	15	.571	Hollywood	15	21	.417
San Frisco	21	17	.553	Portland	12	24	.333

Fairmount Park Results.

By The Associated Press.

FIRST RACE—Purse $800; claiming; 4-year-olds and upward; six furlongss.

Ossie H., 109......(Shelton)	13.48	7.22	5.20
Fleeting Fire, 108.(Good'ch)	...	8.02	6.48
Betty Browning, 104.(Yer't)	...	...	16.28

Time—1:14 4-5. Orestes II, Son Ami, Nellie Ballot, Woodgain, Emphatic, Black Gal, Elfrieda G., Silver Sceptre and Resette also ran.

SECOND RACE—The Bond; purse $800; 3-year-olds and upward; six furlongs.

Travado, 112....(Edwards)	7.46	4.22	3.31
Celtic Prince, 112..(Yerratt)	...	2.96	2.61
Mid Mint, 107.......(Pegg)	...	...	3.80

Time—1:15. Etonardo, Cherry Blaze, Violin, Maurice Cronin, Tom Ormont, Amethyst and Kemoli also ran.

THIRD RACE—Purse $800; claiming; 3-year-olds and upward; one mile and a furlong.

Blind Hills, 113..(Pen'grass)	21.58	10.14	5.08
Indian Guide, 108..(Fowler)	...	34.92	10.46
Hula, 106...........(Pegg)	...	...	4.30

Time—1:54 2-5. Parole II, True Boy, Mascara and Light Hampson also ran.

FOURTH RACE—Purse $800; allowances; 2-year-olds; four and a half furlongs.

Red Chili, 108.....(O'Brien)	4.42	3.50	3.16
Master Hal'gan, 111.(L'cher)	....	7.94	3.92
Prin Peroxide, 105.(Fowler)	....	....	3.62

Time—0:55 1-5. Laura Negley, Regular Feller, Jeanne Seremba and Civollag also ran.

FIFTH RACE—The Mississippi; purse $800; claiming; 3-year-olds and upward; six furlongs.

Genuine, 110.....(Cimerak)	3.30	2.82	2.56
Water Lad, 113.....(Ponce)	....	3.42	3.24
Jar, 103............(Green)	....	....	3.48

Time—1:13 1-5. The Padre and Sen Ruben also ran.

SIXTH RACE—Purse $800; claiming; 4-year-olds and upward; six furlongs.

Nichelson, 111....(Goodrich)	3.84	2.60	2.72
Ragabald, 113.....(Garrity)	....	3.04	2.92
Sweep-Net, 99.......(Green)	....	....	4.06

Time—1:13. Lounger, The Major, Luck Piece and Runmaid also ran.

SEVENTH RACE—Purse $800; claiming; 4-year-olds and upward; one mile and a sixteenth.

Nursery Rhymes, 113.(Root)	5.00	4.24	2.76
Balroma, 108..(M.E.Meyers)	....	11.82	6.54
Lemnos, 111.........(Kern)	....	....	4.88

Time—1:48 2-5. Chum, Yargee, Baritone, Ocean Current and Sweet Mandy also ran.

Weather cloudy; track fast.

Fairmount Park Entries.

By The Associated Press.

FIRST RACE—Purse $800; claiming; 3-year-olds and upward; six furlongs.

Mystery Ballot ..*112	Thistle Boy *112
Col. Fallon *112	Charming Lady..*107
Mat Hunter *112	Avarice ....* 90
Shy Kenney *104	S. J. Gillfillen....109
Rita M 104	Thistle Gold *112
Swoop *112	Pebbles Last *112
Cuevas 117	King At Arms...*112
Mae Price 104	The Moon *104
Birdassa 104	Golden Powder ..*112

SECOND RACE—Purse $800; claiming; 2-year-olds; four and a half furlongs.

Sun B.............*103	Nervator 111
Joan G.............104	Crooning ....* 99
Escobyby *107	Youth's Parade ..109
Bainbridge 113	Lexington Girl....104
Helen Kendall ..* 99	High Flash 112
Little Coventry ...115	Broad A..........*101

THIRD RACE—Purse $800; claiming; 3-year-olds and upward; one mile and a sixteenth.

Chicola 117	Hec 117
Bunthorne *112	Howard Lee *112
Indian Guide *112	Enthusiastic *112
Chiz 107	Billy Doran *112
Passauf *112	Bearcry *100
Twenty-five Sixty* 95	Coy *115

FOURTH RACE—Purse $900; claiming; 3-year-olds; six furlongs.

Thomas Seth ...*108	Selection 113
Mutual Friend ..*108	Ultimate Vote ...*111
Perjury 108	Domina 108

FIFTH RACE—The Krey Packing Company purse $800; claiming; 3-year-olds and upward; one mile and seventy yards.

Lincoln Plaut 118	Frank Fullen 115
J. A. Weil.......*110	Marydale 110
Bozo *113	Starch 105
Highway 105	Penare *115

SIXTH RACE—Purse $800; claiming; 3-year-olds and upward; six furlongs.

Cooper Son *104	Jeanne Adele 112
Tricky Colonel ...109	Itso *104
My Beauty *110	Fallen Leaf 115
Dodie Leighton ..*110	Uncle Boot *112
Cash Play 117	King Bank *112
Ball Gee 117	The Badger 117
Henry Sommers..*112	Betty Dean 104
Peggy 112	Arrogant 120
Lady O'Neil........112	Eddie Lehmann..*112

SEVENTH RACE—Purse $800; claiming; 3-year-olds and upward; one mile and a sixteenth.

Head Cover *112	Ethel Galliger ...*107
Rufe McClain 117	Waterfowl *103
Ed Reese *112	Punkie *112
Stillwell 102	Billy *112
Parole II..........*112	Thistle Spray 105
Alex Woodliffe ...120	Chick Up *112

*Apprentice allowance claimed.

Weather cloudy; track fast.

Date Set for Women's Track Meet.

The New Jersey Amateur Athletic Union yesterday announced the 1930 track and field championships for women will be held June 28 at City Stadium, Newark, according to The Associated Press.

New Talent Bouts Slated.

A new talent show, comprising ten four-round bouts, will be conducted at the St. Nicholas Arena on Monday night. Allen Gibbs and Eddie Roberts will meet in the star bout.

Churchill Downs Entries.

By The Associated Press.

FIRST RACE—Purse $1,200; claiming; 2-year-olds; seven furlongs.

Midsolea 105	Coral Beach...... 110
Monticello 110	Easter Boy........ 110
Monnie *100	Sweeping Willow. 105
Haramzada 110	Ring True.........*105
Old Cally......... 110	Banner Bright.... 105
Palady *105	Roll 'Em Down.. 110
Beautiful Rose... 100	Betty Ann......... 100
On the Air....... 110	

SECOND RACE—Purse $1,200; claiming; 2-year-olds; colts and geldings; four and a half furlongs.

Peace Jimmy..... 110	Pere Noel........*108
Fonde 110	Anthro 110
Dee John.......... 113	Fudge 110
West Virginia.... 110	Caddy Boy.......*103
Red Likker........ 110	Upright *108
Boy Messenger... 110	The Duke......... 110

THIRD RACE—Purse $1,200; claiming; 3-year-olds and upward; one mile and a sixteenth.

Fair Rosalind.... 105	Equation 109
Disturb 112	McGonigle *112
Spectacular 112	Fairy Maiden.... 112
Whiskarm 117	Duelist 117
Devon 117	

FOURTH RACE—The Harron's Creek; purse $1,200; allowances; 3-year-olds and upward; six furlongs.

aOutpost 110	dMiss Evat....... 105
Stop Gap......... 110	aLady Consul..... 105
Coocoo Paw...... 110	cSpanflow 110
Chicago Lad...... 110	Mary R........... 105
Pallagay 110	Loretta B......... 105
bUseppa 105	cM. McKenna.... 115
cMiss Bess....... 105	dNursie 105
bVermiculite 105	Blot 105
Rocketeer 110	Jacob Fenno...... 115
MacHogan 110	Bold Robin....... 115
Aye Ready....... 110	

aClark-Hancock entry. bJ. N. Camden entry. cCanfield-Dudley entry. dFrench Lick Stable entry.

FIFTH RACE—The Debutante Stakes; $5,000 added; 2-year-olds; fillies; five furlongs.

aRunning Girl.... 119	Real Pardner..... 114
Martha Jones..... 114	Witch Way........ 114
Beauty Belle..... 114	Bagiel 114
Fair Missie...... 119	Betty Derr........ 119
High Temper..... 114	Plumage 119
Miss Electra...... 114	aOutburst 114
Purple Lady..... 119	Mary Cobb....... 122

aE. B. McLean entry.

SIXTH RACE—The Shady Brook Farm Handicap; purse $2,200; 3-year-olds and upward; one mile and a sixteenth.

Galahad 105	The Nut.......... 115
Stars and Bars... 112	Blackwood 107
Easter Stockings. 112	Clyde Van Dusen. 112
Chicago 103	Pigeon Hole...... 104
Royal Julian..... 104	Suitor 102
Whiskery 103	

SEVENTH RACE—Purse $1,200; 4-year-olds and upward; one mile and a furlong.

Lucky Nancy....*100	Jean Desaible.... 110
David L.......... 110	Ray Ruddy.......*108
Goodman 110	Hone Soit........*105
Irene T........... 105	Black on White.. 105
Congo II.........*105	Sour Mash....... 110
Jack Horgan.....*105	Junior C.........*105
Flashing Gem.... 110	Florhi 105
Participate *105	Bonoby *105
Margate 100	Black Thunder...*103

*Apprentice allowance claimed.

Weather cloudy; track fast.

Aurora Entries.

By The Associated Press.

FIRST RACE—Purse $800; maiden 3-year-olds; six furlongs.

Waterloo Boy 115	Willing 110
Alfred Trude......115	Dr. Knapp........115
Nonenicer 110	Gracious Me.......110
Behave Cash.......115	Bunnie East.......113
Barbara Jane......110	Lang 110
Favorite Girl......110	

SECOND RACE—Purse $800; claiming; 3-year-olds and upward; six furlongs.

Fretwell 109	Carloman 109
King of the Spa..*104	Milano *94
Perrichon 109	Everlasting *104
Azov 109	Sailor Maid.......*99
Forbidden *104	Ida O'Day........*102
Platoon *104	Johnny Agee.....*107
Voshell 112	Igor *107
Seth's Premium...*99	Shannon Rose.....*99
Champ de Mars..*104	George Groom...*109

THIRD RACE—Purse $800; claiming; 2-year-olds; four and a half furlongs.

Heelantoe *101	Englewood 109
Miss Joan *104	Bess Cloi..........109
News Item........*101	Gibby's Pal.......109
Red Tam..........*101	Merlyn S..........106
Belle's Title.......109	Carolyn Barker...106
Maxie Binder....*104	Royal Tent........109
Cyreney *104	Winter's Moon....104

FOURTH RACE—Purse $1,000; claiming; 3-year-olds and upward; six furlongs.

Dolly Polly.......*106	Michael Monahan.103
Royal Bells........103	Miss Ramsey......103
Megazza *103	Irfaneh 111
Easter *98	

FIFTH RACE—Purse $1,000; allowances; 3-year-olds and upward; six furlongs.

Jack Hawksley....118	Roodles 107
Master Samover... 91	Houseboy *113
The Orleanian....*107	Sir John K.......*109
Don Tinky.........108	Baked Apple......*98
Tangram *108	

SIXTH RACE—Purse $800; claiming; 3-year-olds; one mile and seventy yards.

King Pal..........*108	Old Mark.........*105
Theone *105	Rincon *105
Troubanova 105	Al Livingston.....115
Nonenicer *100	Mat Mahoney.....110
Jimmy's Pride....105	Sun Bonita........100
My Lava...........107	

SEVENTH RACE—Purse $800; claiming; 3-year-olds and upward; one mile and a sixteenth.

Mary McClain....*103	Tent Builder.....*106
Black Bart........113	Granite Dust......*95
Kentucky Babe...*106	Quibbler 112
Know Me Gnome..109	Confidential 106
Hazel Denson.....101	Nama *98
Doc K.............*106	Facility 105
Valence *103	Theo Red.........*103
Bird Behave......*103	Master Ace.......*109
Acme *108	Lyda Mae..........*98

*Apprentice allowance claimed.

Weather cloudy; track fast.

Week-End Used Car Offerings.

SALE NOW ON!!

$75,000 STOCK of good USED CARS at 50¢ on the DOLLAR

The GREATEST SALE EVENT in our history and the GREATEST OPPORTUNITY ever offered to the automobile buyer. You will find used cars and practically NEW cars. Speedy roadsters, smart coupes, comfortable tourings and sedans, all at DRASTICALLY REDUCED PRICES and guaranteed savings.

Most Amazing Used Car Values Ever Offered

All Makes Represented

NASHES, BUICKS, HUDSONS, FORDS, FRANKLINS, PONTIACS, PIERCES, STEARNS-KNIGHTS, WHIPPETS, PACKARDS, CHRYSLERS, CHEVROLETS, DODGES, HUPMOBILES, OAKLANDS, LINCOLNS, STUDEBAKERS, ESSEX, WILLYS-KNIGHTS, ETC. ETC.

All Models and Body Types

25 Cars up to $100
38 Cars $100 to $200
26 Cars $200 to $350
32 Cars $350 to $500
24 Cars $500 to $750
26 Cars $750 to $1800

A Car for Every Purse

EVERY CAR MUST BE SOLD

No Fair Offers Refused! Your Own Terms!

Our Reputation, Our Guarantee and Our 5-Day Trial Plan Back of Every Car

You Cannot Afford to Miss This Event!

Sale at Willys-Overland's 4 Used Car Salesrooms

1631 Broadway, Cor. 50th St. Open Until 10 P. M. Daily, 1 to 6 P. M. Sunday
1886 Broadway, Near 62nd St. Open Until 10 P. M. Daily, 1 to 6 P. M. Sunday
4913-23 Broadway, Near 207th St. Open Air Lot. Open Until 10 P. M. Daily, Open All Day Sunday
1244 Bedford Ave., Brooklyn. Open Until 10 P. M. Daily, Open All Day Sunday

Week-End Used Car Offerings

GLIDDEN Buick CORPORATION

WHERE VALUE IS THE 'BUY' WORD

For twenty years, Glidden-Buick has been building good will through used car values. And we are doing so today to keep that good name. Here are some of the values that result:

1926 Flint 4 door Sedan...$265
1929 Ford Coach ... 445
1929 Essex—Rumble Seat Coupe ... 495
1928 Marmon Coupe ... 675
1928 Buick Standard 2 Door Sedan ... 725
1928 Hupmobile De Luxe Sedan ... 825
1928 Buick Master 4 Pass. Coupe ... 850
1929 Chrysler "75" Coupe ... 995
1929 Buick 5 Pass. Sedan, Model 47 ... 1150
1930 Buick 7 Pass. De Luxe Sedan ... 2000

GLIDDEN-BUICK CORP.
Broadway at 55th St.
Broadway at 151st St.
Broadway at 176th St.

All Glidden-Buick used cars can be bought on the convenient General Motors Finance Plan.

OUR GUARANTEED RE-SALE FRANKLINS will sell themselves to you and you will stay sold as long as you drive them.

See them today!

FRANKLIN 1930 speedster, run only 400 miles. Wire wheels. Offered at a price that will save you hundreds of dollars. 90-day Hulett guarantee.

FRANKLIN 1929 Five passenger Sedan, like new. Hulett 90-day guarantee. Special sale price $1,595.

FRANKLIN Series 11B. Four-door Sedan. Excellent condition. Hulett 90-day guarantee. Special sale price $950.

ALSO

LINCOLN 1925 Sedan, Imperial. Good condition. Right for private formal. Special sale price $395.

HUDSON 1927 Four-door Sedan. Excellent condition. Special sale price $350.

65 others to choose from.

ALL ON EASY TERMS

HULETT-FRANKLIN
HULETT MOTOR CAR CO., INC.
1834 Broadway (at Columbus Circle)
COlumbus 4100

AUTOMOBILE BARGAIN HUNTERS, LOOK

Here Are Real Bargains Sold by America's Largest Chrysler Distributor, Which Means You Buy in Safety. Good Cars. Priced Low. Easy Terms.

CHRYSLER 1930 "77" Royal Sedan.....$1395
CHRYSLER 1930 "70" Royal Sedan..... 1045
CHRYSLER 1930 "66" Royal Sedan..... 895
CHRYSLER 1929 "65" DeLuxe Coupe... 725
CHRYSLER 1929 "75" Conv. Sedan.... 1350
CHRYSLER 1929 "75" Crown Sedan.... 1045
CHRYSLER 1929 "75" Royal Sedan.... 1045
CHRYSLER 1929 "75" Roadster 1045
CHRYSLER 1928 "72" Sedan 695
DE SOTO 1929 Coupe, demonstrator..... 595
DE SOTO 1929 Sedan demonstrator...... 625
DE SOTO 1929 Roadster, demo.......... 595
PLYMOUTH 1930 Roadster, NEW...... 650
PLYMOUTH 1930 Sedan, NEW......... 645
CHEVROLET 1929 "6" Roadster....... $395
DODGE 1929 Sedan......... 495
ESSEX 1929 Coach 425
ESSEX 1929 Coupe 425
FORD 1929 Coupe......... 350
NASH 1928 Sedan 325
NASH 1928 Roadster 645
PONTIAC 1928 Coach......... 395
STUDEBAKER 1928 Com. Sedan....... 595
WHIPPET 1929 Sedan......... 325

Several Others $100 up

SEVERAL 1930 CHRYSLER DEMONSTRATORS GREATLY REDUCED

SIMONS, STEWART & FOY, INC.,
America's Largest Chrysler Distributor
1745 Broadway at 56th Street, Manhattan
Also 1590 Bedford Avenue, Brooklyn

A New Salon for the display of RENEWED LINCOLNS at 525 West 57th Street

One of New York's most beautiful automobile salons has just been completed. It is exclusively for the presentation of Renewed Lincolns. We cordially invite you to view it—as well as the superb collection of Lincolns that have been entirely reconditioned to the exacting standards of Theodore Luce.

THEODORE LUCE, Inc.
Authorized Lincoln Dealer
525 West 57th St., off 10th Ave.
Telephone: COLumbus 1395

LOW PRICES, our unusual conditioning process, reliability and guarantee make UPPERCU CADILLAC the logical place for the purchase of

CADILLACS LA SALLES

'30 CADILLAC 353 Town Sedan, d. l.
'30 CADILLAC 353 7 p. Sedan.
'30 CADILLAC 353 5 p. Sedan.
'30 CADILLAC 353 5 p. Ft. Imp.
'30 CADILLAC 353 7 p. Ft. Imp.
'30 CADILLAC 353 Roadster, d. l.
'29 CADILLAC 341B Town Sedan
'29 CADILLAC 341B Sport Phaeton.
'29 CADILLAC 341B 5 p. Coupe.
'29 CADILLAC 341B 5 p. Sedan, d. l.
'29 CADILLAC 341B 7 p. Sedan.
'28 CADILLAC 341A 7 p. Sedan.
'28 CADILLAC 341A 5 p. Sedan, d. l.
'28 CADILLAC 341A Phaeton, d. l.
'28 CADILLAC 341A 5 p. Coupe.
'28 CADILLAC 341B 5 p. Ft. Imp.
'28 CADILLAC 341A 7 p. Ft. Imp.
'27 CADILLAC 314 7 p. Ft. Cab.
'27 CADILLAC 314 7 p. Cus. Imp.
'26 CADILLAC 314 5 p. Sedan.

AND MANY MORE.

'30 LA SALLE 340 5 p. Sedan, d. l.
'30 LA SALLE 340 Town Sedan.
'29 LA SALLE 328 Phaeton.
'29 LA SALLE 328 5 p. Coupe.
'29 LA SALLE 328 2 p. Coupe.
'29 LA SALLE 328 Conv. Coupe.
'28 LA SALLE 303 5 p. Coupe.
'27 LA SALLE 303 Conv. Coupe.

OTHER MAKES

'28 BUICK 55 Sport Touring.
'27 BUICK 27 5 p. Sedan.
'29 CHANDLER 8 Sedan, d. l.
'30 CHRYSLER 77 Spt. Phaeton, d. l.
'30 CORD 8 5 p. Sedan.
'28 DUPONT E Phaeton.
'27 LINCOLN 7 p. Imperial.
'25 MINERVA A. C. Town Cabriolet.
'25 PACKARD 3-33 Touring.
'26 PACKARD 2-36 Speedster.
'27 PACKARD 3-43 Phaeton.
'27 PACKARD 4-33 7 p. Imperial.
'27 PACKARD 3-43 7 p. Ft. Cab.
'28 PACKARD 5-26 5 p. Sedan.
'29 PACKARD 6-40 7 p. Imperial.
'28 PACKARD 6-33 Club Sedan, d. l.
'23 PIERCE A 33 5 p. Sedan.
'26 PIERCE A 80 5 p. Sedan.
'20 ROLLS-ROYCE 7 p. Imperial.
'29 STUTZ M66 7 p. Le B. Imp.
'29 BLACK HAWK 166 Spt. Phaeton.

G. M. A. C. Payment Plan. Trades Accepted.

UPPERCU CADILLAC CORP.
70 Columbus Ave., Cor 62nd St., New York
Half Block West of B'way
Phone COLumbus 7700
OPEN EVENINGS

LATE MODEL SPECIALS AT STUDEBAKER

STUDEBAKER 1930 President Roadster. Tan finish, wire wheels, like new in every respect. Searchlight on running board $1395

HUPMOBILE, 1928 Sedan. 8 cylinder de luxe sport model. 6 disc wheels, 6 good tires, 4 of them brand new. Car is clean inside and out and in excellent mechanical condition..........$895

PLYMOUTH 1929 De Luxe Sedan. 6 wire wheels, 6 tires in good condition. Original finish bright and attractive. A desirable small car at an attractive price $545

PACKARD 1928 Sedan, 5 pass. Excellent condition. Beautifully finished. Disc wheels $1195

STUDEBAKER 1929 Dictator Victoria. Driven only a few hundred miles. A cozy, intimate car for 4. Tires show almost no sign of wear. A new car, practically, at a very substantial saving $895

STUDEBAKER 1929 Limousine. A de luxe model with 6 wire wheels. Chauffeur-driven and of distinguished appearance. Saving of $1350.......$1495

Liberal Terms. 5-Day Trial. Trades Accepted.

The Studebaker Corp. of America
Broadway at 70th
Open Evenings and Sundays

PIERCE-ARROW RELIABLE USED CARS

'29 Buick 5 Pass. Sedan........$1050
'30 Pierce-Arrow Mod. A Conv. Coupe
'29 Pierce-Arrow 5 Pass. Sedan 2150
'29 Pierce-Arrow 133 Roadster.. 2200
'28 Pierce-Arrow 81 Roadster... 1300
Model 80 Pierce-Arrows........$400 up

Trades Accepted. Time Payments Arranged.

The car you buy here is always exactly as represented, no matter what price you pay. "Pierce-Arrow" is your guarantee of a square deal.

PIERCE-ARROW SALES CORP.
233 West 54th St. Col. 8500
980 Atlantic Av., Brooklyn Nevins 8600

CORD 1930 Sport Sedan
CADILLAC 1930 Sedan, De Luxe
CADILLAC 1930 Sedan
CADILLAC 1929 Spt. Phaetn., dble.cowl
DU PONT 1929 Enc. Drive Lim.
LA SALLE 1930 Town Sedan
LA SALLE 1930 Coupe, De Luxe
LINCOLN 1929 Judkins Coupe, D. L.
LINCOLN 1929 Enc. Drive Lim.
PACKARD 1930 "726" Sedan
PACKARD 1930 "740" Sedan
PACKARD 1929 "626" Roadster
PIERCE-ARROW 1929 Sedan
PIERCE-ARROW 1929 Sedan Lim.
ROLLS-ROYCE Phaeton, late model

REILLY & SCOTT, INC.
136 West 52nd Circle 7625

Get behind the wheel of a good Used Car!

—and taste all the thrills and joys of Summer motoring.

Our dependable Used Cars give all the service and pleasure of new cars . . . at a much lower cost. Look these over.

1929 Chrysler "65" Coach
1929 Chrysler "65" Coupe, rum. seat
1929 Chevrolet Cabriolet
1929 De Soto Sport Roadster
1929 Pontiac Landau Sedan
1929 Plymouth, 4 pass. Coupe
1929 Essex Convertible Coupe
1929 Chevrolet Roadster
1929 Dodge Senior Roadster
1928 Studebaker 7 pass. Sedan
1927 Dodge De Luxe Sedan
1929 Dodge Coupe, rumble seat
1929 De Soto Sedan

Also a Wide Variety of Other Popular Makes and Models (Pleasure and Commercial)

From $100 up

Small Down Payments—Easy Terms

Bishop, McCormick & Bishop
Dodge Brothers Dealer
Manhattan: 1755 Broadway at 56th St.
Brooklyn: 1177 Bedford Avenue
Bronx—400 East Fordham Rd.
Jamaica: 139-25 Hillside Avenue

Senators Triumph Over Indians, 4-2; Braves' Rally in Ninth Beats Cubs, 10-8

WEST'S LONG HITS WIN FOR SENATORS

Washington Player Hammers Out Homer and Triple in Triumph Over Indians.

VICTORS OUTBATTED, 10-9

Their Safeties, However, Are More Timely—Rice Connects for Blow in 25th Consecutive Game.

WASHINGTON, May 15 (AP).—Sam West's homer and triple gave Washington a victory today over the Cleveland Indians, 4 to 2. The Indians made ten hits to the Senators' nine, but could not make them count.

Sam Rice kept up his hitting performance by obtaining a double. It was the twenty-fifth consecutive game in which he connected for at least one safety.

The box score:

CLEVELAND (A).	ab.	r.	h.	po.	a.	e.
Jamieson, lf	5	0	2	1	0	0
Burnett, 3b	4	0	1	1	3	0
Averill, cf	4	0	0	3	0	0
Fonseca, 1b	4	1	1	10	0	0
Hodapp, 2b	4	0	2	2	3	0
Falk, rf	4	0	1	2	0	0
L.Sewell, c	4	0	1	2	2	0
Goldman, ss	2	1	1	1	2	0
J.Sewell, 3b	2	0	1	2	0	0
Hudlin, p	2	0	0	0	0	0
aMyatt	1	0	0	0	0	0
Total	36	2	10	24	10	0

WASHINGTON (A).	ab.	r.	h.	po.	a.	e.
West, cf	4	2	2	0	0	0
Rice, rf	4	0	1	7	1	0
Goslin, lf	4	0	2	3	0	1
Judge, 1b	4	0	1	9	0	0
Myer, 2b	4	0	1	0	3	0
Cronin, ss	4	0	0	2	1	0
Bluege, 3b	4	0	1	2	0	0
Ruel, c	3	1	1	4	0	0
Jones, p	1	1	0	0	0	0
Total	32	4	9	27	5	1

aBatted for Hudlin in ninth.

Cleveland .... 0 0 0 0 1 0 0 1 0—2
Washington .... 1 0 2 0 0 0 1 0 .—4

Runs batted in—Goslin, West 2, Burnett, Rice, Hodapp.

Two-base hits—Burnett, Falk, Rice, Hodapp. Three-base hit—West. Home run—West. Stolen base—Bluege. Sacrifice—Jones. Double play—Rice and Judge. Left on bases—Cleveland 8, Washington 7. Bases on balls—Off Hudlin 2, Jones 1. Hit by pitcher—By Jones (Hudlin). Umpires—Vangrafian, McGowan and Connolly. Time of game—1:45.

AMERICAN ASSOCIATION.

Louisville at Milwaukee, cold.

AT KANSAS CITY.

		R.	H.	E.
Indianapolis	1 0 3 0 5 2 0 1 0	12	16	1
Kansas City	1 0 5 1 0 1 0 3 0	11	13	5

Batteries—Jonnard, Burwell and Sprinz; Warmouth, Murray and Peters.

AT MINNEAPOLIS.

		R.	H.	E.
St. Paul	0 2 0 0 3 2 0 3 0	10	14	0
Minneapolis	0 0 0 0 0 1 0 0 1	2	10	0

Batteries—Moore and Grabowski; Denton, Morgan, Lundgren, Van Alstyne and Gonzales.

Other clubs not scheduled.

STANDING OF THE CLUBS.

	W.	L.	P.C.		W.	L.	P.C.
Louisville	17	7	.708	Ind'apolis	12	10	.546
Columbus	13	9	.591	Kansas City	11	12	.478
Toledo	13	9	.591	Min'apolis	7	16	.304
St. Paul	12	9	.571	Milwaukee	6	19	.240

TEXAS LEAGUE.

Fort Worth 2, Waco 0.
Dallas 4, San Antonio 3.
Wichita Falls 4, Houston 2.
Beaumont 4, Shreveport 3.

STANDING OF THE CLUBS.

	W.	L.	P.C.		W.	L.	P.C.
Wichita F'ls	21	11	.656	Ft. Worth	16	17	.485
Houston	20	12	.625	Waco	15	17	.469
Beaumont	17	13	.567	Dallas	12	19	.387
Shreveport	18	15	.545	S. Antonio	10	25	.286

The Leading Batsmen In Each Major League

NATIONAL LEAGUE.

	G.	AB.	R.	H.	PC.
O'Doul, Philadelphia	21	82	21	37	.451
Stephenson, Chicago	19	49	9	22	.449
Hogan, New York	17	65	11	28	.431
P. Waner, Pittsburgh	23	84	18	36	.429
Terry, New York	23	99	29	42	.424
Herman, Brooklyn	23	92	27	39	.424

Leader a year ago—Stephenson, Chicago, .424.

AMERICAN LEAGUE.

	G.	AB.	R.	H.	PC.
Rice, Washington	25	102	24	42	.412
Burnett, Cleveland	18	62	11	24	.387
Ruth, New York	22	81	26	31	.383
Oliver, Boston	25	110	19	42	.382
Cissell, Chicago	22	95	21	36	.379

Leader a year ago—Jamieson, Cleveland, .420.

ROBINS AND REDS KEPT IDLE BY RAIN

Flock, With 8 Victories in 12 Starts in West, Game and Half From First Place.

By ROSCOE McGOWEN.

Special to The New York Times.

CINCINNATI, May 15.—Rain, gentle but persistent, caused a second postponement in the current Robins-Reds series today and, with the Giants' game with the Cardinals called off in St. Louis, the Flock spent the afternoon with no fear that their hold on third place would be threatened by the Cardinals. At the moment, the Robins are only a game and a half out of first place and, thanks mainly to the versatile Glenn Wright's great all-around playing yesterday, hold the edge on the Reds.

Uncle Wilbert Robinson announced that he intended to send Dazzy Vance against the Howley tribe tomorrow, a move that promises a clean sweep of the abbreviated series. Babe Phelps had been scheduled to work against Red Lucas today, but the additional day's rest makes it possible to send Vance to the mound.

The record of the Brooklyn club on this trip has been excellent. To date the Robins have won eight and lost four, while the Giants have won seven and lost six. The Flock did a bit of staggering in winning some of these games, but recent victories indicate that the club has found something resembling a winning complex.

The Cincinnati management stated that today's postponed game will be played off as part of a double-header on Wednesday, Aug. 20.

WESTERN LEAGUE.

St. Joseph 5, Omaha 4.
Other clubs not scheduled.

STANDING OF THE CLUBS.

	W.	L.	P.C.		W.	L.	P.C.
Pueblo	16	8	.667	Wichita	11	11	.500
Des Moines	12	9	.571	Okla. City	10	12	.455
Denver	13	11	.542	Topeka	10	12	.455
Omaha	10	9	.526	St. Joseph	6	16	.273

BRAVES' THREE RUNS IN NINTH BEAT CUBS

Trailing by 8 to 7 With Two Out, Boston Rallies to Win—Welsh's Hit Scores Two.

RICHBOURG STARS AT BAT

Drives in Five Tallies, Four on Homer With Bases Full—Hornsby Also Gets Circuit Clout.

CHICAGO, May 15 (AP).—With two men out in the ninth inning, the Boston Braves put on a three-run attack and defeated the Cubs, 10 to 8, today to divide the two-game series.

Sheriff Blake, fifth Cub pitcher to see service in the slugging match, went to the mound in the ninth inning with an 8 to 7 lead given him by Rogers Hornsby's home run in the eighth, with two on base.

After two Braves had been retired, Maranville walked, reached third on Sisler's single and scored the tying run when English booted Moore's easy grounder. Then Welsh sent a long single to right to bring in two more runs.

Burleigh Grimes, long a Cub nemesis, was hit hard, but remained in the game until taken out for a pinch hitter in the ninth and got credit for the victory. The first seven Chicago hits were doubles, and they got an eighth two-bagger and four singles in addition to Hornsby's homer.

Lance Richbourg led the Braves at bat, driving in five runs. He sent four home in the fifth inning by hitting a home run with the bases full.

The box score:

BOSTON (N).	ab.	r.	h.	po.	a.	e.
Richb'g, rf	5	2	2	1	0	0
Maranv'e, ss	4	2	2	1	4	0
Sisler, 1b	5	1	2	14	0	0
Moore, lf	5	1	1	1	0	0
Welsh, cf	5	0	1	3	0	0
Cronin, c	5	0	0	3	2	0
Rob'tson, 3b	4	1	1	2	3	0
Maguire, 2b	3	2	2	2	8	1
Grimes, p	3	1	0	0	1	0
aBerger	1	0	0	0	0	0
Smith, p	0	0	0	0	0	0
Total	40	10	11	27	18	1

CHICAGO (N).	ab.	r.	h.	po.	a.	e.
English, ss	4	0	0	1	2	1
Heathcote, rf	5	1	3	3	0	0
Cuyler, lf	5	1	2	2	0	0
Wilson, cf	5	1	2	6	0	0
Grimm, 1b	4	2	3	12	1	0
Bell, 3b	4	0	1	0	2	0
Taylor, c	2	0	0	1	0	0
bSteph'son	1	1	0	0	0	0
Root, p	0	0	0	0	0	0
Malone, p	0	0	0	0	0	0
Blake, p	0	0	0	0	0	0
cBlake	1	1	1	0	0	0
Beck, 2b	2	0	0	0	2	2
Hornsby, 2b	1	1	1	0	1	0
Nelson, p	1	0	0	2	0	0
Moss, p	1	0	0	0	2	0
Hartnett, c	2	0	1	0	2	0
dTolson	1	0	0	0	0	0
Total	39	8	14	27	12	3

aBatted for Grimes in ninth.
bBatted for Taylor in sixth.
cBatted for Malone in eighth.
dBatted for Blake in ninth.

Boston .... 0 0 0 0 4 0 3 0 3—10
Chicago .... 2 0 0 0 0 3 0 3 0— 8

Runs batted in—Richbourg 5, Wilson 2, Hartnett 2, Sisler 2, Hornsby 3, Welsh 2, Grimm.

Two-base hits—Heathcote 2, Hartnett, Wilson, Grimm, Cuyler 2, Bell, Maguire. Three-base hit—Sisler. Home runs—Richbourg, Hornsby. Sacrifice—Bell. Double play—Nelson, English and Grimm. Left on bases—Boston 5, Chicago 8. Bases on balls—Off Nelson 1, Grimes 3, Blake 1. Struck out—By Grimes 1, Moss 1, Smith 1. Hits—Off Nelson 5 in 4 1-3 innings, Moss 0 in 1 2-3, Root 4 in 1-3, Malone 0 in 1 2-3, Blake 2 in 1, Grimes 13 in 8, Smith 1 in 1. Winning pitcher—Grimes. Losing pitcher—Blake.

MAJOR LEAGUE BASEBALL

AMERICAN LEAGUE.

YESTERDAY'S RESULTS.

St. Louis at New York, rain.
Washington 4, Cleveland 2.
Detroit at Boston, rain.
Chicago at Philadelphia (Called in fifth, rain).

STANDING OF THE CLUBS.

	Won.	Lost.	P.C.
Philadelphia	17	7	.708
Washington	17	9	.654
Cleveland	14	10	.583
New York	11	11	.500
Boston	11	14	.440
Chicago	9	13	.409
St. Louis	10	15	.400
Detroit	9	19	.321

WHERE THEY PLAY TODAY.

New York at Boston.
Washington at Philadelphia (Two games).
Other clubs not scheduled.

NATIONAL LEAGUE.

YESTERDAY'S RESULTS.

New York at St. Louis, cold.
Brooklyn at Cincinnati, wet grounds.
Boston 10, Chicago 8.
Philadelphia at Pittsburgh, rain.

STANDING OF THE CLUBS.

	Won.	Lost.	P.C.
New York	14	9	.609
Chicago	16	12	.571
Brooklyn	13	11	.542
St. Louis	14	12	.538
Cincinnati	12	12	.500
Pittsburgh	12	12	.500
Boston	9	14	.391
Philadelphia	7	15	.318

WHERE THEY PLAY TODAY.

Brooklyn at Cincinnati.
Chicago at St. Louis.
Philadelphia at Pittsburgh.
Other clubs not scheduled.

RAIN AGAIN HALTS YANKS AND BROWNS

Teams Unable to Play Final Game of Series, Making 2 Postponements in Row.

By WILLIAM E. BRANDT.

With rain blotting out the last game of the St. Louis Browns' series yesterday to make it two straight postponements in the Yankee Stamium schedule, the chief activity in the Yank domain was the release of W. J. (Bill) Karlon, 21-year-old recruit catcher, to Springfield, Mass., of the Eastern League under option.

The Yankees retain title to the player, who will be returned to the Shawkey management at the close of the Eastern League season. Karlon was Springfield's catcher last year, and looked good at the Yankee training camp, but the new manager of the Bronx battalion found himself better stocked in catching talent than in any other department. Karlon had to stand in line with Bengough, Dickey, Hargrave and Jorgens ahead of him.

Karlon's all-around baseball ability impressed Shawkey as well worth developing, but since Karlon was a drafted player, the Yanks had tot keep him on their bench this year or else return him to the team from which he was drafted, relinquishing all rights.

The complication caused by this baseball rule has been adjusted by a deal between the Yankees and Springfield which gives the Yanks permanent title to Karlon's services and allows Springfield the use of its 1929 star backstop for another season.

The Yanks left for Boston last night to begin a five-game series today, after which they move into Philadelphia to play two double-headers with the Athletics on two successive days next Wednesday and Thursday. day.

International League.

YESTERDAY'S RESULTS.

Buffalo 18, Jersey City 6.
Torton 5, Baltimore 2 (First Game).
Toronto 9, Baltimore 6 (Seven innings, second game).
Reading at Rochester, wet grounds.
Newark at Montreal, rain.

STANDING OF THE CLUBS.

	Won.	Lost.	P.C.
Buffalo	15	8	.652
Toronto	16	11	.593
Rochester	13	10	.565
Baltimore	13	12	.520
Montreal	11	13	.458
Jersey City	11	14	.440
Reading	10	14	.417
Newark	8	15	.348

WHERE THEY PLAY TODAY.

Jersey City at Buffalo.
Newark at Montreal.
Baltimore at Toronto.
Reading at Rochester.

Home-Run Hitters.

YESTERDAY'S HOMERS.

West, Washington 1
Hornsby, Chicago Nationals 1
Richbourg, Boston Nationals 1

The Leaders.

NATIONAL LEAGUE.

L. Wilson, Chicago	9	Hafey, St. Louis	6
Klein, Phila	8	Berger, Boston	5
Jackson, New York	6	Bissonette, B'klyn	5
Terry, New York	6	Heathcote, Chicago	5
Herman, Brooklyn	6		

AMERICAN LEAGUE.

Foxx, Phila	6	Gehrig, New York	5
Ruth, New York	5	Reynolds, Chicago	5
Simmons, Phila	5		

League Totals.

National League 143
American League 97
Total 240

GIANTS, IDLE, TRADE JUDD FOR MITCHELL

Cold Wave Prevents Final Game of St. Louis Series and Last of Western Trip.

NEW ACQUISITION VETERAN

McGraw Thinks Southpaw Will Be of Value as Relief Pitcher—Team Here Tonight.

By JOHN DREBINGER.

Special to The New York Times.

ST. LOUIS, May 15.—The Giants' first sweep of the season around the Western loop of the National League came to a rather undramatic close today when a cold wave induced Sam Breadon, owner of the Cardinals, to postpone the final game of the series.

This arrangement left the Cardinals' winning streak of eight straight wholly intact and also gave the St. Louisans a clean sweep of the series as they carried off the honors in the only two games played.

The Giant pilot, however, did not come away entirely empty-handed, for just before his team entrained for New York this evening he announced that he had closed a deal with the Cards whereby the Giants obtained Clarence Mitchell, veteran left-handed spitball pitcher, in exchange for Ralph Judd, young right-hander, whom McGraw has had on his staff the past two seasons.

Mitchell, McGraw believes, will be of considerable help, particularly in staving off some of those belated rallies by opposing teams which have cost the Giants quite a few games recently.

He is the only southpaw spitball hurler in baseball, is 39 years old, and broke into the majors back in 1916 with the Reds. He also has pitched for the Robins and the Phillies, in addition to the Cards. He played a prominent part in the Cardinarily pennant victory in 1928.

SOUTHERN ASSOCIATION.

AT MOBILE.

		R.	H.	E.
Chattanooga	0 0 2 0 0 1 0 0 1	4	6	0
Mobile	1 0 0 0 0 1 1 2 .	5	8	2

Batteries—Zettimier and Kenna; Dyer and Mintree.

AT ATLANTA.

		R.	H.	E.
Little Rock	0 0 0 5 0 0 5 0 0	10	14	0
Atlanta	0 0 0 2 0 3 0 0 0	5	7	1

Batteries—Pipkin, Hughes and Shinault; Meadows, Dumovich, Kiefer and Polvogt.

AT BIRMINGHAM.

		R.	H.	E.
Memphis	0 1 2 0 0 1 0 0 2	6	12	1
Birmingham	0 0 1 2 0 2 0 0 0	5	12	2

Batteries—Walker, Beck, Kelly and Yelle; Hasty and Lapan.

AT NEW ORLEANS.

		R.	H.	E.
Nashville	1 0 0 0 0 0 3 0 0 3	7	12	2
New Orleans	2 0 2 0 0 0 0 0 0 0	4	12	2

Batteries—Willis and Kreuger; Johnson, Barnhardt and Mondino.

STANDING OF THE CLUBS.

	W.	L.	P.C.		W.	L.	P.C.
Memphis	21	10	.677	Little Rock	15	17	.469
N. Orleans	18	10	.643	Mobile	13	17	.433
Birm'gham	15	14	.517	Nashville	12	18	.400
Chat'nooga	15	16	.484	Atlanta	11	18	.379

BALTIMORE BEATEN TWICE BY TORONTO

Gibson and Burke Excel in the Opener—Each Team Uses 16 Players in Nightcap.

TORONTO, May 15 (AP).—Toronto defeated Baltimore in both games of today's double-header. The Leafs took the first, 5 to 2, on Sam Gibson's tight pitching and Les Burke's timely hitting. The second game went to Toronto, 9 to 6. Each team used sixteen players, of whom eight were pitchers, four on each side, in this clash.

The box scores:

FIRST GAME.

BALTIMORE (I).	ab.	r.	h.	po.	a.	e.
Stewart, 2b	4	0	0	0	3	0
Gill, rf	4	0	0	3	0	0
McGowan, cf	3	0	0	3	1	0
Barton, lf	3	0	0	5	3	0
Hauser, 1b	4	1	2	6	0	0
Stroner, 3b	2	0	0	3	1	0
Sand, ss	4	1	3	2	1	0
Danning, c	4	0	1	2	1	0
Chambers, p	1	0	0	0	0	0
J.Weaver, p	2	0	0	0	2	0
aLinton	1	0	0	0	0	0
Total	32	2	6	24	9	0

TORONTO (I).	ab.	r.	h.	po.	a.	e.
Cote, ss	3	1	2	2	1	0
Rich'dson, 3b	4	0	0	3	0	0
Ruble, cf	2	1	0	6	0	0
Rabbitt, rf	3	2	1	1	0	0
Burke, 2b	3	0	2	1	2	0
Harris, 1b	3	0	1	4	1	0
Sheedy, lf	4	0	0	2	0	0
Phillips, c	3	1	1	7	0	0
Gibson, p	3	0	1	1	1	0
Total	28	5	8	27	5	0

a Batted for J. Weaver in ninth.

Baltimore .... 0 1 0 1 0 0 0 0 0—2
Toronto .... 2 1 0 0 2 0 0 0 .—5

Runs batted in—Burke 3, Stroner, Gibson, Danning, Harris.

Two-base hits—Sand, Burke. Three-base hits—Burke, Hauser, Gibson. Sacrifices—Stroner, Harris. Double plays—McGowan and Stroner; J. Weaver, Stroner and Hauser. Left on bases—Baltimore 9, Toronto 6. Bases on balls—Off Gibson 5, Chambers 1, J. Weaver 4. Struck out—By Gibson 7, J. Weaver 2. Hits—Off Chambers 4 in 1 1-3 innings, J. Weaver 4 in 6 2-3. Hit by pitcher—By J. Weaver (Burke). Losing pitcher—Chambers. Umpires—Derr, Chill and McCormick. Time of game—1:55.

SECOND GAME.

BALTIMORE	ab.	r.	h.	po.	a.	e.
Stewart, 2b	3	1	1	0	2	0
Gill, rf	3	0	1	3	0	0
McGowan, cf	4	1	1	1	0	0
Barton, lf	4	1	1	0	0	0
Hauser, 1b	4	2	2	10	1	0
Stroner, 3b	0	0	0	1	0	0
aSolters	1	0	0	0	0	0
Lang, p	0	0	0	0	3	0
dDalrymple	1	0	0	0	0	0
Sand, ss	3	0	1	2	4	0
Linton, c	2	0	1	1	0	0
Wertz, p	2	1	1	0	2	0
Coumbe, p	0	0	0	0	1	0
J. Weaver, p	0	0	0	1	0	0
bBolen	0	0	0	0	0	0
cMyers, 3b	1	0	0	0	0	0
Total	28	6	9	18	14	0

TORONTO.	ab.	r.	h.	po.	a.	e.
Cote, ss	2	0	1	2	2	0
gSamuels	0	1	0	0	0	0
Bedore, 3b	1	0	0	0	0	0
R'd's'n, 3b,ss	4	0	0	1	0	0
Ruble, cf	2	1	0	3	0	0
Rabbitt, rf	4	1	2	1	0	0
Harris	3	2	1	6	1	0
Burke, 2b	2	1	1	3	4	0
Sheedy, lf	2	1	1	2	0	0
O'Neill, c	3	1	2	3	2	0
Graham, p	0	0	0	0	1	0
Fisher, p	1	0	0	0	0	0
eDavis	0	0	0	0	0	0
fPetrie	1	1	1	0	0	0
Harrison, p	0	0	0	0	1	0
Barnes, p	1	0	0	0	0	0
Total	26	9	9	21	11	0

aBatted for Stroner in fifth.
bBatted for J. Weaver in fifth.
cBatted for Bolen in fifth.
dBatted for Lang in seventh.
eBatted for Fisher in fourth.
fBatted for Davis in fourth.
gRan for Cote in fourth.

Baltimore .... 0 0 5 0 1 0 0—6
Toronto .... 0 0 0 8 1 0 .—9

Runs batted in—Barton 3, Hauser 1, Linton 1, Sheedy 2, O'Neill 2, Petrie 2, Rabbitt 2, Sand 1.

Two-base hits—Burke, O'Neill, Sand. Three-base hits—Barton, Petrie, Rabbitt. Out stealing—McGowan, Gill. Sacrifice—Sheedy. Left on bases—Baltimore 7, Toronto 4. Bases on balls—Off Graham 6, Wertz 2, J. Weaver 1. Struck out—By Fisher 1, Barnes 2. Hits—Off Graham 4 in 2 2-3 innings, Fisher 1 in 1 1-3, Harrison, 4 in 2 1-3, Barnes 1 in 2 1-3, Wertz 5 in 3, Coumbe 1 in 0, J. Weaver 1 in 1, Lang 2 in 2. Hit by pitcher—Coumbe (Cote). Wild pitch—J. Weaver. Passed ball—O'Neill. Winning pitcher—Fisher. Losing pitcher—Coumbe. Umpires—Chill, McCormick and Derr. Time of game—1:40.

Baseball Sunday, Ebbets Field, Doubleheader, B'klyn vs. Phila. 1st game 2:05.—Advt.

BUFFALO'S HITTING ROUTS JERSEY CITY

Bisons Pound Hopkins for Ten Blows and Fourteen Runs in Five Innings.

TWO HOMERS FOR THOMAS

One Comes With Three Men on Base—Victors Retain Hold on First Place.

BUFFALO, May 15 (AP).—The Buffalo Bisons crushed Jersey City in the opening game of the series today, 18 to 6, enabling them to hold the league leadership over the Toronto Maple Leafs, who conquered Baltimore twice.

The Bisons scored fourteen tallies off Hopkins before the visitors got to Fussell for two runs. The Bisons rapped Hopkins for ten hits, including four long homers, and seven men walked before Manager Allen removed the Jersey City hurler in the sixth.

Thomas smashed two long circuit drives, one coming with the bases full and another with one man on. Allen's and West's homers off Kain, a rookie hurler, in the ninth, added four runs to Jersey City's total.

The box score:

JERSEY CITY (I).	ab.	r.	h.	po.	a.	e.
Shannon, ss	5	1	2	1	5	0
Gillis, 2b	5	0	0	1	2	0
West, cf	5	1	1	1	0	0
Veach, lf	5	1	3	0	0	0
Wera, 3b	4	1	1	1	1	0
Selkirk, rf	3	0	1	2	0	0
Manger, 1b	4	0	1	9	1	0
Jorgens, c	3	1	0	8	0	0
Hopkins, p	2	0	0	0	1	0
Allen, p	1	1	1	1	0	0
aOuten	1	0	0	0	0	0
Total	38	6	10	24	10	0

BUFFALO (I).	ab.	r.	h.	po.	a.	e.
Sax, ss	3	3	2	1	4	0
Hawks, 1b	6	0	1	9	1	0
Thomas, 2b	6	2	2	0	4	0
Mueller, cf	4	2	1	6	0	0
Moore, lf	3	3	1	2	0	1
Tucker, rf	2	3	2	1	0	0
Smith, rf	2	1	1	2	0	0
Barrett, 3b	4	3	3	2	1	0
Susce, c	3	1	1	3	0	1
Fussell, p	3	0	0	1	0	0
Kain, p	1	0	0	0	0	0
Total	37	18	14	27	10	2

a Batted for Hopkins in sixth.

Jersey City .... 0 0 0 0 0 2 0 0 4—6
Buffalo .... 0 7 1 4 2 0 0 4 .—18

Runs batted in—Tucker, Barrett 3, Thomas 6, Susce, Mueller, Barrett 3, Wera, Manger.

Two-base hits—Tucker, Susce, Veach 2, Manger, Hawks 3, Allen 2, West 2. Home runs—Thomas 2, Mueller, Barrett, Allen, West. Stolen bases—Tucker, Sax. Sacrifice—Fussell. Double plays—Sax and Hawks. Left on bases—Buffalo 6, Jersey City 7. Bases on balls—Off Hopkins 7, Fussell 1, Allen 3. Struck out—By Hopkins 1, Fussell 4, Allen 5. Hits—Off Hopkins, 10 in 5 innings; Allen, 4 in 3; Fussell, 7 in 7; Kain, 3 in 2. Hit by pitcher—Hopkins. Umpires—Westervelt and Donnelly. Time of game—2:15.

EASTERN LEAGUE.

AT ALLENTOWN.

		R.	H.	E.
Hartford	0 0 1 1 0 0 0 0 0	2	8	0
Allentown	0 1 0 0 0 0 0 0 0	1	10	1

Batteries—Phillips and Smith; Levy and Cochlim.

Other games postponed, rain.

STANDING OF THE CLUBS.

	W.	L.	P.C.		W.	L.	P.C.
New Haven	17	11	.607	Springfield	15	15	.500
Bridgeport	16	12	.571	Allentown	13	13	.500
Albany	13	11	.542	Providence	13	14	.481
Hartford	14	13	.519	Pittsfield	9	21	.300

BLUE RIDGE LEAGUE.

Waynesboro 6, Hagerstown 1.
Frederick-Chambersburg, rain.

Week-End Used Car Offerings

Week-End Used Car Offerings

YOU can SAVE up to $800
on Brand New—
1930 fully equipped
GARDNER
Eight-in-line Cars

TAKE YOUR CHOICE
Sedans—Broughams
Coupes — Phaetons
Sport Sedans — Roadsters

Beautifully selected paint combinations—wood or wire wheel equipment

ALL MODELS IN STOCK, READY TO DRIVE AWAY; PRICES INCLUDE—

Full standard equipment such as 4-speed transmission, 100 horse power Lycoming motor, tire, tube and cover, bumpers front and rear, Lovejoy shock absorbers, hydraulic brakes, and other famous Gardner features.

Your Old Car Taken in Trade—Easy Terms

New Car Service and Guarantee Are Included with Your Purchase of One of These New Gardners at Drastically Reduced Prices.

Here Now—Ready to Drive Away

Priced Below Cost

Bring Your Old Car in Today—Drive Home in Your Own Gardner 8 at These Sensational Prices

L. F. JACOD & COMPANY
1875 BROADWAY, NEW YORK
Open Every Day

OPEN SUNDAY

WALTER BOWERS, INC.
1004 ATLANTIC AVE., BROOKLYN
Open Evenings

TRANSACTIONS ON THE NEW YORK STOCK EXCHANGE

THURSDAY, MAY 15, 1930.

Day's Sales.	Wednesday.	Tuesday.	A Year Ago.	Two Years Ago.
2,675,470	3,179,950	2,697,290	3,443,210	3,665,490

Year to Date.	1929.	1928.	1927.	1926.
	Same Period			
391,675,180	427,808,930	322,373,122	205,150,695	171,528,191

1930 High.	1930 Low.	Stock and Dividend Rate.	First.	High.	Low.	Last.	Net Ch'ge.	Closing Bid.	Closing Ask.	Sales.
[illegible]	[illegible]	Abitibi Pwr. & Pa.	[illegible]	[illegible]	[illegible]	[illegible]	[illegible]	[illegible]	[illegible]	[illegible]
[illegible]	[illegible]	Abitibi P. & P. pf. (6)	[illegible]	[illegible]	[illegible]	[illegible]	[illegible]	[illegible]	[illegible]	[illegible]
[illegible]	[illegible]	Adams Express (1.60)	[illegible]	[illegible]	[illegible]	[illegible]	[illegible]	[illegible]	[illegible]	[illegible]
[illegible]	[illegible]	Adams Millis (2)	[illegible]	[illegible]	[illegible]	[illegible]	[illegible]	[illegible]	[illegible]	[illegible]
[illegible]	[illegible]	Advance Rumely	[illegible]	[illegible]	[illegible]	[illegible]	[illegible]	[illegible]	[illegible]	[illegible]
[illegible]	[illegible]	Advance Rumely pf.	[illegible]	[illegible]	[illegible]	[illegible]	[illegible]	[illegible]	[illegible]	[illegible]
[illegible]	[illegible]	Air Reduction (3)	[illegible]	[illegible]	[illegible]	[illegible]	[illegible]	[illegible]	[illegible]	[illegible]
[illegible]	[illegible]	Air Way El. Ap. (2½)	[illegible]	[illegible]	[illegible]	[illegible]	[illegible]	[illegible]	[illegible]	[illegible]
[illegible]	[illegible]	Ajax Rubber	[illegible]	[illegible]	[illegible]	[illegible]	[illegible]	[illegible]	[illegible]	[illegible]
[illegible]	[illegible]	Alaska Juneau	[illegible]	[illegible]	[illegible]	[illegible]	[illegible]	[illegible]	[illegible]	[illegible]
[illegible]	[illegible]	Albany P. W. Paper	[illegible]	[illegible]	[illegible]	[illegible]	[illegible]	[illegible]	[illegible]	[illegible]
[illegible]	[illegible]	Alleghany Corporation	[illegible]	[illegible]	[illegible]	[illegible]	[illegible]	[illegible]	[illegible]	[illegible]
[illegible]	[illegible]	Alle. pf. w. $30 W. (5½)	[illegible]	[illegible]	[illegible]	[illegible]	[illegible]	[illegible]	[illegible]	[illegible]
[illegible]	[illegible]	Allied Chem. & Dye	[illegible]	[illegible]	[illegible]	[illegible]	[illegible]	[illegible]	[illegible]	[illegible]
[illegible]	[illegible]	Allied Ch. & D. pf. (7)	[illegible]	[illegible]	[illegible]	[illegible]	[illegible]	[illegible]	[illegible]	[illegible]
[illegible]	[illegible]	Allis-Chalmers Mfg. (3)	[illegible]	[illegible]	[illegible]	[illegible]	[illegible]	[illegible]	[illegible]	[illegible]
[illegible]	[illegible]	Alpha Port. Cement (3)	[illegible]	[illegible]	[illegible]	[illegible]	[illegible]	[illegible]	[illegible]	[illegible]
[illegible]	[illegible]	Amerada Corp. (2)	[illegible]	[illegible]	[illegible]	[illegible]	[illegible]	[illegible]	[illegible]	[illegible]
[illegible]	[illegible]	Am. Agricult. Chem.	[illegible]	[illegible]	[illegible]	[illegible]	[illegible]	[illegible]	[illegible]	[illegible]
[illegible]	[illegible]	Am. Bank Note (13)	[illegible]	[illegible]	[illegible]	[illegible]	[illegible]	[illegible]	[illegible]	[illegible]
[illegible]	[illegible]	Am. Beet Sugar	[illegible]	[illegible]	[illegible]	[illegible]	[illegible]	[illegible]	[illegible]	[illegible]
[illegible]	[illegible]	Am. Bosch Magneto	[illegible]	[illegible]	[illegible]	[illegible]	[illegible]	[illegible]	[illegible]	[illegible]
[illegible]	[illegible]	Am. Br. S. & F. (2.40)	[illegible]	[illegible]	[illegible]	[illegible]	[illegible]	[illegible]	[illegible]	[illegible]
[illegible]	[illegible]	Am. Brown Bov. Elec.	[illegible]	[illegible]	[illegible]	[illegible]	[illegible]	[illegible]	[illegible]	[illegible]
[illegible]	[illegible]	Am. Can (4)	[illegible]	[illegible]	[illegible]	[illegible]	[illegible]	[illegible]	[illegible]	[illegible]
[illegible]	[illegible]	Am. Can. pf. (7)	[illegible]	[illegible]	[illegible]	[illegible]	[illegible]	[illegible]	[illegible]	[illegible]
[illegible]	[illegible]	Am. Car & Fdy. (6)	[illegible]	[illegible]	[illegible]	[illegible]	[illegible]	[illegible]	[illegible]	[illegible]
[illegible]	[illegible]	Am. Car & Fdy. pf. (7)	[illegible]	[illegible]	[illegible]	[illegible]	[illegible]	[illegible]	[illegible]	[illegible]
[illegible]	[illegible]	Am. Chain (3)	[illegible]	[illegible]	[illegible]	[illegible]	[illegible]	[illegible]	[illegible]	[illegible]
[illegible]	[illegible]	Am. Com. Alco.	[illegible]	[illegible]	[illegible]	[illegible]	[illegible]	[illegible]	[illegible]	[illegible]
[illegible]	[illegible]	Am. Encaustic Tilg (2)	[illegible]	[illegible]	[illegible]	[illegible]	[illegible]	[illegible]	[illegible]	[illegible]
[illegible]	[illegible]	Am. European Sec.	[illegible]	[illegible]	[illegible]	[illegible]	[illegible]	[illegible]	[illegible]	[illegible]
[illegible]	[illegible]	Am. & Foreign Pwr.	[illegible]	[illegible]	[illegible]	[illegible]	[illegible]	[illegible]	[illegible]	[illegible]
[illegible]	[illegible]	Am. & F. Pwr. pf. (7)	[illegible]	[illegible]	[illegible]	[illegible]	[illegible]	[illegible]	[illegible]	[illegible]
[illegible]	[illegible]	Am. & F. Pwr. 2d pf.	[illegible]	[illegible]	[illegible]	[illegible]	[illegible]	[illegible]	[illegible]	[illegible]
[illegible]	[illegible]	Am. Hawaiian S. S. (2)	[illegible]	[illegible]	[illegible]	[illegible]	[illegible]	[illegible]	[illegible]	[illegible]
[illegible]	[illegible]	Am. Hide & Leath. pf.	[illegible]	[illegible]	[illegible]	[illegible]	[illegible]	[illegible]	[illegible]	[illegible]
[illegible]	[illegible]	Am. Home Prod. (4.20)	[illegible]	[illegible]	[illegible]	[illegible]	[illegible]	[illegible]	[illegible]	[illegible]
[illegible]	[illegible]	Am. Ice (4)	[illegible]	[illegible]	[illegible]	[illegible]	[illegible]	[illegible]	[illegible]	[illegible]
[illegible]	[illegible]	Am. Ice pf. (6)	[illegible]	[illegible]	[illegible]	[illegible]	[illegible]	[illegible]	[illegible]	[illegible]
[illegible]	[illegible]	Am. International (2)	[illegible]	[illegible]	[illegible]	[illegible]	[illegible]	[illegible]	[illegible]	[illegible]
[illegible]	[illegible]	Am. La F. & Foamite	[illegible]	[illegible]	[illegible]	[illegible]	[illegible]	[illegible]	[illegible]	[illegible]
[illegible]	[illegible]	Am. La F. & F. pf.	[illegible]	[illegible]	[illegible]	[illegible]	[illegible]	[illegible]	[illegible]	[illegible]
[illegible]	[illegible]	Am. Locomotive	[illegible]	[illegible]	[illegible]	[illegible]	[illegible]	[illegible]	[illegible]	[illegible]
[illegible]	[illegible]	Am. Locomotive pf. (7)	[illegible]	[illegible]	[illegible]	[illegible]	[illegible]	[illegible]	[illegible]	[illegible]
[illegible]	[illegible]	Am. Machine & Fdy. (7)	[illegible]	[illegible]	[illegible]	[illegible]	[illegible]	[illegible]	[illegible]	[illegible]
[illegible]	[illegible]	Am. Metal (3)	[illegible]	[illegible]	[illegible]	[illegible]	[illegible]	[illegible]	[illegible]	[illegible]
[illegible]	[illegible]	Am. Nat. Gas pf.	[illegible]	[illegible]	[illegible]	[illegible]	[illegible]	[illegible]	[illegible]	[illegible]
[illegible]	[illegible]	Am. Piano	[illegible]	[illegible]	[illegible]	[illegible]	[illegible]	[illegible]	[illegible]	[illegible]
[illegible]	[illegible]	Am. Pwr. & Lt.	[illegible]	[illegible]	[illegible]	[illegible]	[illegible]	[illegible]	[illegible]	[illegible]
[illegible]	[illegible]	Am. Pwr. & Lt. pf. (5)	[illegible]	[illegible]	[illegible]	[illegible]	[illegible]	[illegible]	[illegible]	[illegible]
[illegible]	[illegible]	Am. P. & L. pf. A. sta. (5)	[illegible]	[illegible]	[illegible]	[illegible]	[illegible]	[illegible]	[illegible]	[illegible]
[illegible]	[illegible]	Am. R. & S. San. (1½)	[illegible]	[illegible]	[illegible]	[illegible]	[illegible]	[illegible]	[illegible]	[illegible]
[illegible]	[illegible]	Am. Republics	[illegible]	[illegible]	[illegible]	[illegible]	[illegible]	[illegible]	[illegible]	[illegible]
[illegible]	[illegible]	Am. Rolling Mill (2)	[illegible]	[illegible]	[illegible]	[illegible]	[illegible]	[illegible]	[illegible]	[illegible]
[illegible]	[illegible]	Am. Safety Razor (5)	[illegible]	[illegible]	[illegible]	[illegible]	[illegible]	[illegible]	[illegible]	[illegible]
[illegible]	[illegible]	Am. Ship & Commerce	[illegible]	[illegible]	[illegible]	[illegible]	[illegible]	[illegible]	[illegible]	[illegible]
[illegible]	[illegible]	Am. Smelt. & Ref. (4)	[illegible]	[illegible]	[illegible]	[illegible]	[illegible]	[illegible]	[illegible]	[illegible]
[illegible]	[illegible]	Am. Smelting pf. (7)	[illegible]	[illegible]	[illegible]	[illegible]	[illegible]	[illegible]	[illegible]	[illegible]
[illegible]	[illegible]	Am. Snuff pf. (6)	[illegible]	[illegible]	[illegible]	[illegible]	[illegible]	[illegible]	[illegible]	[illegible]
[illegible]	[illegible]	Am. Solvents & Chem.	[illegible]	[illegible]	[illegible]	[illegible]	[illegible]	[illegible]	[illegible]	[illegible]
[illegible]	[illegible]	Am. Solv. & Ch. pf. (3)	[illegible]	[illegible]	[illegible]	[illegible]	[illegible]	[illegible]	[illegible]	[illegible]
[illegible]	[illegible]	Am. Stl. Found. (3)	[illegible]	[illegible]	[illegible]	[illegible]	[illegible]	[illegible]	[illegible]	[illegible]
[illegible]	[illegible]	Am. Stores (2½)	[illegible]	[illegible]	[illegible]	[illegible]	[illegible]	[illegible]	[illegible]	[illegible]
[illegible]	[illegible]	Am. Sugar Refining (5)	[illegible]	[illegible]	[illegible]	[illegible]	[illegible]	[illegible]	[illegible]	[illegible]
[illegible]	[illegible]	Am. Sugar Ref. pf. (7)	[illegible]	[illegible]	[illegible]	[illegible]	[illegible]	[illegible]	[illegible]	[illegible]
[illegible]	[illegible]	Am. Sumatra Tob.	[illegible]	[illegible]	[illegible]	[illegible]	[illegible]	[illegible]	[illegible]	[illegible]
[illegible]	[illegible]	Am. Tel. & Tel. (9)	[illegible]	[illegible]	[illegible]	[illegible]	[illegible]	[illegible]	[illegible]	[illegible]
[illegible]	[illegible]	Am. Tobacco (8)	[illegible]	[illegible]	[illegible]	[illegible]	[illegible]	[illegible]	[illegible]	[illegible]
[illegible]	[illegible]	Am. Tobacco, B (8)	[illegible]	[illegible]	[illegible]	[illegible]	[illegible]	[illegible]	[illegible]	[illegible]
[illegible]	[illegible]	Am. Tobacco pf. (6)	[illegible]	[illegible]	[illegible]	[illegible]	[illegible]	[illegible]	[illegible]	[illegible]
[illegible]	[illegible]	Am. Water Works (n1)	[illegible]	[illegible]	[illegible]	[illegible]	[illegible]	[illegible]	[illegible]	[illegible]
[illegible]	[illegible]	Am. Wat. W. 1st pf. (6)	[illegible]	[illegible]	[illegible]	[illegible]	[illegible]	[illegible]	[illegible]	[illegible]
[illegible]	[illegible]	Am. Woolen	[illegible]	[illegible]	[illegible]	[illegible]	[illegible]	[illegible]	[illegible]	[illegible]
[illegible]	[illegible]	Am. Writing Paper ctfs.	[illegible]	[illegible]	[illegible]	[illegible]	[illegible]	[illegible]	[illegible]	[illegible]
[illegible]	[illegible]	Am. Zinc, L. & S. pf. (6)	[illegible]	[illegible]	[illegible]	[illegible]	[illegible]	[illegible]	[illegible]	[illegible]
[illegible]	[illegible]	Anaconda Copper (7)	[illegible]	[illegible]	[illegible]	[illegible]	[illegible]	[illegible]	[illegible]	[illegible]
[illegible]	[illegible]	Anaconda Wire & C. (3)	[illegible]	[illegible]	[illegible]	[illegible]	[illegible]	[illegible]	[illegible]	[illegible]
[illegible]	[illegible]	Anchor Cap (2.40)	[illegible]	[illegible]	[illegible]	[illegible]	[illegible]	[illegible]	[illegible]	[illegible]
[illegible]	[illegible]	Archer-Dan.-M. (2)	[illegible]	[illegible]	[illegible]	[illegible]	[illegible]	[illegible]	[illegible]	[illegible]
[illegible]	[illegible]	Armour of Del. pf. (7)	[illegible]	[illegible]	[illegible]	[illegible]	[illegible]	[illegible]	[illegible]	[illegible]
[illegible]	[illegible]	Armour of Ill. Cl. A	[illegible]	[illegible]	[illegible]	[illegible]	[illegible]	[illegible]	[illegible]	[illegible]
[illegible]	[illegible]	Armour of Ill. Cl. B	[illegible]	[illegible]	[illegible]	[illegible]	[illegible]	[illegible]	[illegible]	[illegible]
[illegible]	[illegible]	Armour of Ill. pf. (7)	[illegible]	[illegible]	[illegible]	[illegible]	[illegible]	[illegible]	[illegible]	[illegible]
[illegible]	[illegible]	Artloom (2)	[illegible]	[illegible]	[illegible]	[illegible]	[illegible]	[illegible]	[illegible]	[illegible]
[illegible]	[illegible]	Art Metal Constr. (2)	[illegible]	[illegible]	[illegible]	[illegible]	[illegible]	[illegible]	[illegible]	[illegible]
[illegible]	[illegible]	Assoc. App. Ind. (4)	[illegible]	[illegible]	[illegible]	[illegible]	[illegible]	[illegible]	[illegible]	[illegible]
[illegible]	[illegible]	Assoc. D. G. (2½)	[illegible]	[illegible]	[illegible]	[illegible]	[illegible]	[illegible]	[illegible]	[illegible]
[illegible]	[illegible]	Assoc. Oil (2)	[illegible]	[illegible]	[illegible]	[illegible]	[illegible]	[illegible]	[illegible]	[illegible]
[illegible]	[illegible]	At. T. & S. Fe. (10)	[illegible]	[illegible]	[illegible]	[illegible]	[illegible]	[illegible]	[illegible]	[illegible]
[illegible]	[illegible]	At., T. & S. Fe pf. (5)	[illegible]	[illegible]	[illegible]	[illegible]	[illegible]	[illegible]	[illegible]	[illegible]
[illegible]	[illegible]	Atl. Coast Line (10)	[illegible]	[illegible]	[illegible]	[illegible]	[illegible]	[illegible]	[illegible]	[illegible]
[illegible]	[illegible]	Atl. Refining (2)	[illegible]	[illegible]	[illegible]	[illegible]	[illegible]	[illegible]	[illegible]	[illegible]
[illegible]	[illegible]	Atlas Stores (m1)	[illegible]	[illegible]	[illegible]	[illegible]	[illegible]	[illegible]	[illegible]	[illegible]
[illegible]	[illegible]	Auburn Auto (m1)	[illegible]	[illegible]	[illegible]	[illegible]	[illegible]	[illegible]	[illegible]	[illegible]
[illegible]	[illegible]	Austin, Nichols	[illegible]	[illegible]	[illegible]	[illegible]	[illegible]	[illegible]	[illegible]	[illegible]
[illegible]	[illegible]	Austr. Cr. Anst. (3.80)	[illegible]	[illegible]	[illegible]	[illegible]	[illegible]	[illegible]	[illegible]	[illegible]
[illegible]	[illegible]	Auto-St. R. A. (3)	[illegible]	[illegible]	[illegible]	[illegible]	[illegible]	[illegible]	[illegible]	[illegible]
[illegible]	[illegible]	Aviation Corp. of Del.	[illegible]	[illegible]	[illegible]	[illegible]	[illegible]	[illegible]	[illegible]	[illegible]
[illegible]	[illegible]	Baldwin Loco. (1½)	[illegible]	[illegible]	[illegible]	[illegible]	[illegible]	[illegible]	[illegible]	[illegible]
[illegible]	[illegible]	Baltimore & Ohio (7)	[illegible]	[illegible]	[illegible]	[illegible]	[illegible]	[illegible]	[illegible]	[illegible]
[illegible]	[illegible]	Balt. & Ohio pf. (4)	[illegible]	[illegible]	[illegible]	[illegible]	[illegible]	[illegible]	[illegible]	[illegible]
[illegible]	[illegible]	Bang. & Aroos. (3½)	[illegible]	[illegible]	[illegible]	[illegible]	[illegible]	[illegible]	[illegible]	[illegible]
[illegible]	[illegible]	Barnsdall, Cl. A (2)	[illegible]	[illegible]	[illegible]	[illegible]	[illegible]	[illegible]	[illegible]	[illegible]
[illegible]	[illegible]	Bayuk Cig. 1st pf. (7)	[illegible]	[illegible]	[illegible]	[illegible]	[illegible]	[illegible]	[illegible]	[illegible]
[illegible]	[illegible]	Beatrice Creamery (4)	[illegible]	[illegible]	[illegible]	[illegible]	[illegible]	[illegible]	[illegible]	[illegible]
[illegible]	[illegible]	Beatrice Cream. pf. (7)	[illegible]	[illegible]	[illegible]	[illegible]	[illegible]	[illegible]	[illegible]	[illegible]
[illegible]	[illegible]	Bendix Aviation (2)	[illegible]	[illegible]	[illegible]	[illegible]	[illegible]	[illegible]	[illegible]	[illegible]
[illegible]	[illegible]	Best & Co. (2)	[illegible]	[illegible]	[illegible]	[illegible]	[illegible]	[illegible]	[illegible]	[illegible]
[illegible]	[illegible]	Bethlehem Stl. (6)	[illegible]	[illegible]	[illegible]	[illegible]	[illegible]	[illegible]	[illegible]	[illegible]
[illegible]	[illegible]	Bethlehem Stl. pf. (7)	[illegible]	[illegible]	[illegible]	[illegible]	[illegible]	[illegible]	[illegible]	[illegible]
[illegible]	[illegible]	Bohn Al. & Brass (3)	[illegible]	[illegible]	[illegible]	[illegible]	[illegible]	[illegible]	[illegible]	[illegible]
[illegible]	[illegible]	Bon Ami, Cl. A (4)	[illegible]	[illegible]	[illegible]	[illegible]	[illegible]	[illegible]	[illegible]	[illegible]
[illegible]	[illegible]	Borden Co. (3)	[illegible]	[illegible]	[illegible]	[illegible]	[illegible]	[illegible]	[illegible]	[illegible]
[illegible]	[illegible]	Borg. Warner (4)	[illegible]	[illegible]	[illegible]	[illegible]	[illegible]	[illegible]	[illegible]	[illegible]
[illegible]	[illegible]	Briggs Mfg.	[illegible]	[illegible]	[illegible]	[illegible]	[illegible]	[illegible]	[illegible]	[illegible]
[illegible]	[illegible]	Brit. Emp. Stl. 1st pf.	[illegible]	[illegible]	[illegible]	[illegible]	[illegible]	[illegible]	[illegible]	[illegible]
[illegible]	[illegible]	Brockway M. T.	[illegible]	[illegible]	[illegible]	[illegible]	[illegible]	[illegible]	[illegible]	[illegible]
[illegible]	[illegible]	Bklyn.-Man. Tr. (4)	[illegible]	[illegible]	[illegible]	[illegible]	[illegible]	[illegible]	[illegible]	[illegible]
[illegible]	[illegible]	Bklyn.-Man. Tr. pf. (6)	[illegible]	[illegible]	[illegible]	[illegible]	[illegible]	[illegible]	[illegible]	[illegible]
[illegible]	[illegible]	Bklyn. & Q. Tr. pf.	[illegible]	[illegible]	[illegible]	[illegible]	[illegible]	[illegible]	[illegible]	[illegible]
[illegible]	[illegible]	Bklyn. Edison (8)	[illegible]	[illegible]	[illegible]	[illegible]	[illegible]	[illegible]	[illegible]	[illegible]
[illegible]	[illegible]	Bklyn. Union Gas (5)	[illegible]	[illegible]	[illegible]	[illegible]	[illegible]	[illegible]	[illegible]	[illegible]
[illegible]	[illegible]	Brown Shoe pf. (7)	[illegible]	[illegible]	[illegible]	[illegible]	[illegible]	[illegible]	[illegible]	[illegible]
[illegible]	[illegible]	Brunsw.-Balke-Col.	[illegible]	[illegible]	[illegible]	[illegible]	[illegible]	[illegible]	[illegible]	[illegible]
[illegible]	[illegible]	Bucyrus Erie (1)	[illegible]	[illegible]	[illegible]	[illegible]	[illegible]	[illegible]	[illegible]	[illegible]
[illegible]	[illegible]	Bucyrus E. cv. pf. (2½)	[illegible]	[illegible]	[illegible]	[illegible]	[illegible]	[illegible]	[illegible]	[illegible]
[illegible]	[illegible]	Bucyrus Erie pf. (7)	[illegible]	[illegible]	[illegible]	[illegible]	[illegible]	[illegible]	[illegible]	[illegible]
[illegible]	[illegible]	Budd (E. G.) Mfg.	[illegible]	[illegible]	[illegible]	[illegible]	[illegible]	[illegible]	[illegible]	[illegible]
[illegible]	[illegible]	Budd Wheel (1)	[illegible]	[illegible]	[illegible]	[illegible]	[illegible]	[illegible]	[illegible]	[illegible]
[illegible]	[illegible]	Buff. & Susq. pf. (3)	[illegible]	[illegible]	[illegible]	[illegible]	[illegible]	[illegible]	[illegible]	[illegible]
[illegible]	[illegible]	Bullard Co. (1)	[illegible]	[illegible]	[illegible]	[illegible]	[illegible]	[illegible]	[illegible]	[illegible]
[illegible]	[illegible]	Bulova Watch (3) x d.	[illegible]	[illegible]	[illegible]	[illegible]	[illegible]	[illegible]	[illegible]	[illegible]
[illegible]	[illegible]	Burns Bros. Cl. B	[illegible]	[illegible]	[illegible]	[illegible]	[illegible]	[illegible]	[illegible]	[illegible]
[illegible]	[illegible]	Burr. Add. Mach. (1)	[illegible]	[illegible]	[illegible]	[illegible]	[illegible]	[illegible]	[illegible]	[illegible]
[illegible]	[illegible]	Bush Term. Co. (2)	[illegible]	[illegible]	[illegible]	[illegible]	[illegible]	[illegible]	[illegible]	[illegible]
[illegible]	[illegible]	Butte Cop. & Zinc (50c)	[illegible]	[illegible]	[illegible]	[illegible]	[illegible]	[illegible]	[illegible]	[illegible]
[illegible]	[illegible]	Butte & Superior	[illegible]	[illegible]	[illegible]	[illegible]	[illegible]	[illegible]	[illegible]	[illegible]
[illegible]	[illegible]	Butterick Co.	[illegible]	[illegible]	[illegible]	[illegible]	[illegible]	[illegible]	[illegible]	[illegible]
[illegible]	[illegible]	Byers (A. M.)	[illegible]	[illegible]	[illegible]	[illegible]	[illegible]	[illegible]	[illegible]	10,000
[illegible]	[illegible]	California Packing (4)	[illegible]	[illegible]	[illegible]	[illegible]	[illegible]	68½	69⅞	100
[illegible]	[illegible]	Callahan Zinc & Lead	[illegible]	[illegible]	[illegible]	[illegible]	[illegible]	1¼	1⅜	800
[illegible]	[illegible]	Calumet & Arizona (6)	[illegible]	[illegible]	[illegible]	[illegible]	[illegible]	62	63	200
[illegible]	[illegible]	Calumet & Hecla (4)	[illegible]	[illegible]	[illegible]	[illegible]	[illegible]	20	20¼	2,800
[illegible]	[illegible]	Camp W. & C. F.	[illegible]	[illegible]	[illegible]	[illegible]	[illegible]	23	24	100
[illegible]	[illegible]	Canada D. G. Ale (5)	[illegible]	[illegible]	[illegible]	[illegible]	[illegible]	63⅞	64	1,300
[illegible]	[illegible]	Can. Pac. new	[illegible]	[illegible]	[illegible]	[illegible]	[illegible]	51⅛	51⅞	1,400
[illegible]	[illegible]	Canadian Pacific (10)	[illegible]	[illegible]	[illegible]	[illegible]	[illegible]	206	208	300
[illegible]	[illegible]	Cannon Mills	[illegible]	[illegible]	[illegible]	[illegible]	[illegible]	27⅝	28	300
[illegible]	[illegible]	Case (J. I.) Co. (7)	[illegible]	[illegible]	[illegible]	[illegible]	[illegible]	332	333	6,600
[illegible]	[illegible]	Case (J. I.) pf. (7)	[illegible]	[illegible]	[illegible]	[illegible]	[illegible]	129	130	50
[illegible]	[illegible]	Caterpillar Tr.	[illegible]	[illegible]	[illegible]	[illegible]	[illegible]	73¾	74¼	2,200
[illegible]	[illegible]	Celotex Co.	[illegible]	[illegible]	[illegible]	[illegible]	[illegible]	29⅝	30⅞	3,600
84⅞	71	Celotex Co. pf. (7)	71¾	71¾	71¾	71¾	− ¼	65¼	74⅞	100
65⅝	51¼	Cerro de Pasco Cop. (6)	56	56	55⅝	55⅝	− 1⅞	55⅝	56	200
15⅝	8⅞	Certain-teed Products	9⅛	9⅛	9⅛	9⅛	+ ¼	9⅛	10	400
67⅞	36	Check. C. Mf. (4.20) xd.	45	45	44	44	− ⅝	44⅝	45	500
82½	63½	Chesapeake Corp. (3)	70	70	69½	69½	− 1½	69½	70	800
53½	36	Chicago & E. Ill. pf.	43¾	43¾	43	43	− ⅞	43	44	300
17¾	11⅝	Chicago Gt. Western	15	15	14⅝	15	..	14⅞	15	800
50¾	34	Chicago Gt. West. pf.	48⅝	48⅞	47⅝	48½	+ ¼	48½	48¾	5,600
26⅝	18	C., M., St. P. & P.	22⅝	22⅝	21¼	21¼	− ½	21	21¼	1,100
46¼	31⅜	C., M., St. P. & P. pf.	36¼	36¼	35⅛	35⅛	− ⅞	35	35⅛	1,100
89⅞	79½	Chicago & N. W. (5)	82¾	83¼	82½	82½	− ⅜	82	83	800
37	17½	Chicago P. Tool	23⅜	24¾	22⅛	22⅛	..	22⅛	23	900
125⅛	109	Chi., R. I. & Pac. (7)	113¾	114½	113¾	114½	+ ⅝	113½	114½	400
104⅛	100¼	C., R. I. & P. pf. (6)	103⅞	104⅛	103⅞	104⅛	+ ⅜	103¾	104¼	200
110⅝	107	C., R. I. & P. pf. (7)	109¼	109¼	109¼	109¼	+ ¼	108¼	109¼	100
67½	53	Childs Co. (2.40)	63	63	63	63	..	62	62½	200
43	30½	Chrysler Corp. (3)	35⅛	35⅛	33⅝	34	− 1½	33⅞	34	9,200
13¼	7⅝	City Stores (50c)	9⅞	9⅞	9⅝	9½	− ¾	9⅜	9⅝	2,600
187⅞	133¼	Coca-Cola (6)	184⅞	184⅞	181⅛	181⅛	− 3¾	181	181½	2,000
51½	48½	Coca-Cola, Cl. A (3)	51½	51½	51½	51½	+ ½	51¼	51½	100
64⅞	59	Colgate Pal. Peet (2½)	60¼	60¼	60¼	60¼	− ½	60	61	200
35¾	14⅝	Collins & Aikman	27	27	26	26¼	− ¼	26	26¾	1,000
77	36½	Colorado Fuel & Ir. (2)	58¾	62½	58¾	60⅞	+ 2⅝	60	61	17,200
87	69	Columbia G. & E. (2)	85	86⅞	84¾	85¼	+ 1½	85¼	85⅜	150,100
37⅜	23¼	Col. Graphophone (a87c)	28⅝	28¾	28⅛	28⅛	− ½	28⅛	28⅜	12,200
199	128½	Columbian Carb. (†6)	156½	156¾	152¼	152¼	− 2¾	152	154	1,200
40¾	23⅝	Coml. Credit (2)	31¼	31¼	31	31	− ¼	31	31½	800
95	76¼	Coml. Cr. 1st pf. (6½)*	90	90	90	90	..	89	90	30
94	77½	Coml. Cr. 1st pf. (6½) xw.*	87	87	87	87	− 1	86	87	100
25¼	22¼	Coml. Credit pf. (1¾)*	24½	24½	24½	24½	− ⅜	24½	25¼	10
38	25⅛	Coml. Solvents (‡1)	32⅛	32⅛	31⅜	31½	− ⅝	31½	31¾	9,900
20¼	12¾	Com'th & Sou. (60c)	17⅜	18	17¼	17½	+ ⅛	17⅜	17½	34,800
103⅝	99	Com'th & Sou. pf. (6)	103¼	103¼	102⅞	102⅞	− ¼	102¾	103	1,100
19¾	13⅛	Congoleum-Nairn	15½	16¼	15⅜	15⅜	..	15⅜	15½	11,700
59⅝	42¼	Consolidated Cigar (7)	45	45	43⅜	43⅜	− ⅞	43	44	500
27⅜	15½	Con. Film Indus. (2)	23¾	24	23⅛	23⅛	− ½	23	23¼	800
28¼	18	Con. Film Indus. pf. (2)	23½	23½	22⅞	22⅞	− ⅝	22⅝	23⅜	900
136⅞	96⅝	Consolidated Gas (4)	130¾	131⅝	129⅛	130	− 1	130	130½	36,100
103	99½	Consol. Gas pf. (5)	102⅞	103	102⅝	102¾	+ ⅛	102¾	102⅞	900
62	49	Con. R. R. Cuba pf. (6)	61	62	60	62	+ 2	60	63	400
2	1	Consol. Textile	1⅜	1⅜	1⅜	1⅜	+ ⅛	1¼	1⅜	100
52½	27½	Contl. Baking, Cl. A	29¼	29¼	29	29	− ½	29	29½	1,800
7	4	Contl. Baking, Cl. B	4⅝	4⅝	4½	4½	− ⅛	4½	4⅝	4,200
94⅞	78½	Contl. Baking pf. (8)	80¼	80¼	80¼	80¼	..	80	80½	100
71⅞	50¼	Continental Can (2½)	65¾	65¾	65	65	− 1	64½	65½	1,100
37⅜	23⅞	Contl. Dia. Fibre (3)	26⅝	27	26¼	26¼	− ¼	26¼	26⅝	1,600
77⅝	58	Contl. Insurance (2.40)	66¾	66¾	64½	64½	− 2½	64½	65½	500
8¼	4¾	Contl. Motors	5½	5½	5⅜	5⅜	− ¼	5⅜	5⅝	1,400
30½	19½	Contl. Oil of Del.	28	28⅛	27¾	27⅝	− ⅛	27⅝	27¾	12,100
40⅞	27⅜	Contl. Shares (1)	31¾	32	31½	31¾	− ¼	31½	31¾	4,300
111⅝	87½	Corn Prod. Refin. (†3¾)	106⅝	107	104⅞	104⅞	− 1⅛	105	106¼	4,900
147	140	Corn Prod. Ref. pf. (7)*	146	146	146	146	+ ½	145	147	10
33	24¼	Coty, Inc. (k2)	27⅛	27½	27⅛	27⅛	− ⅛	27	27½	2,100
35⅜	25½	Cream of Wheat (†2¼)	33¼	33¼	32	32	− 1	32	33	300
59⅝	43	Crown Cork & Seal	45⅛	45⅛	45	45	− 1¼	45	45¼	300
18½	15	Crown Zellerbach (1)	15½	15½	15½	15½	+ ⅛	15¼	15⅜	100
93⅜	75¼	Crucible Steel (k5)	77	77⅜	76½	76⅞	− ⅛	76½	77	1,300
117	110	Crucible Steel pf. (7)*	113½	113½	113½	113½	− ¼	113½	114¼	40
17⅜	9	Cuba Co.	16½	17½	16	16½	+ ¾	16⅜	17	5,600
65⅝	49	Cuban-Amer. Sug. pf.*	49½	50	49¼	50	− ¼	49	50	160
7	3½	Cuban Cane Products	3⅞	3⅞	3¾	3¾	− ¼	3½	4½	600
48	41½	Cudahy Packing (4)	44	44½	44	44½	+ ⅜	44	44⅜	800
121¼	114¾	Curtis Publish. pf. (7)	119¾	119¾	119¾	119¾	+ ½	118⅞	119¼	200
14¾	6½	Curtiss Wright	11⅛	11⅜	10⅞	10⅞	− ¼	10⅞	11	8,000
19¾	13⅜	Curtiss-Wright Cl. A	15	15	15	15	..	14¾	14⅞	100
43⅝	28⅝	Davison Chemical	37½	37½	36¼	37½	+ ¼	37½	37¾	1,800
30	22	Debenhams Sec. (a2.32)	27	27	26½	26½	+ ⅞	25½	30	500
181	161½	Delaware & Hudson (9)	172	173	171¾	171¾	..	171¾	173	700
153	121	Del., Lack. & W. (†7)	128	128	128	128	− 2	126½	129	600
80	60	Den. & R. Gde. W. pf.	71½	71½	71½	71½	..	68	72½	100
255¾	195¾	Detroit Edison Co. (8)	242	242	238	238	− 3	238	240	700

1930 High.	1930 Low.	Stock and Dividend Rate.	First.	High.	Low.	Last.	Net Ch'ge.	Closing Bid.	Closing Ask.	Sales.
42¾	30⅞	Devoe & R., Cl. A (2.40)	37	37	37	37	+ ½	37	38½	100
237	139	Diamond Match (8)	225	225	225	225	− 2	224	226	100
9⅝	6¾	Dome Mines (1)	8⅝	8⅝	8⅝	8⅝	+ ⅛	8½	8⅝	1,000
30⅝	20	Dominion Stores (‡1.20)	23⅞	23⅞	23⅞	23⅞	+ ⅛	23½	24	100
87⅞	77	Drug, Inc. (4) x d.	82⅝	82⅝	81½	81½	− ½	80½	81½	400
8	3½	Duluth Sup. Tr. pf.*	4½	4½	4½	4½	..	2⅛	4½	10
43½	27¾	Dunhill Internatl. (‡4)	35½	35½	33½	33½	− 3	33	34	1,400
145¼	112⅛	DuPont de N. (†4.70)	131¼	131¼	128½	128½	− 3	129	130	1,300
121	114½	DuPont de N. deb. (6)	120⅞	121	120⅞	121	+ ⅜	120½	121½	600
103	100	Duquesne Lt. 1st pf. (5)	103	103	103	103	+ ½	102¾	..	100
25½	17	Eastern Roll. Mill (h†2)	19	19	19	19	− ⅛	18	21	100
255¼	175¾	Eastman Kodak (†8)	249¼	249⅝	243½	246	− 3⅛	245	247	7,600
37¼	24⅛	Eaton Axle & S. (3)	29¼	29¼	29	29	− ¼	28¼	28¾	300
114⅞	81	Electric Auto Lite (6)	93¼	93¾	90⅝	90⅝	− 2⅛	90¼	91	3,400
110⅝	106¼	Elec. Auto Lite pf. (7)*	109¾	109¾	109¾	109¾	..	109½	109¾	20
9¾	4½	Electric Boat	5¾	5¾	5⅝	5⅝	− ⅛	5½	5⅞	300
103½	49¼	Elec. Power & Lt. (1)	91⅝	91⅞	88¼	89¼	− 2⅜	89	89⅝	36,800
112	106½	Elec. Pow. & Lt. pf. (7)	110¼	110¾	110¼	110¾	+ ¾	109⅞	110¾	200
79¼	68⅝	Elec. Storage Bat. (5)	71⅜	71⅜	71	71	− ⅜	70¼	71¼	200
66	39¼	Eng. Pub. Service (2.40)	62	65½	62	64¾	+ 4¼	64	65	1,900
107	94⅝	Eng. Pub. Ser. pf. (5)	105½	105½	105	105	..	105	105¼	500
104⅞	94½	Eng. Pub. Ser. pf. (5½)	102¾	103⅛	102½	102½	..	102¼	102¾	800
49⅝	39¾	Equit. Off. Bldg. (3)	46⅞	49⅝	46⅞	48	+ 1¼	48⅜	48½	2,200
63¾	43½	Erie R. R.	49½	49½	47½	47½	− 1¾	47½	48½	1,100
67⅞	61	Erie R. R. 1st pf. (4)	63⅝	63⅝	63⅝	63⅝	+ ⅛	63½	63⅞	200
43⅝	21	Eureka Vac. Clean. (4)	27	27¾	27	27	+ 2	26¾	27	1,800
30¾	13¼	Evans Auto Ldg. (2½)	15¼	15¾	15½	15⅝	− ⅛	15¾	15⅞	300
26⅝	22	Exchange Buffet (1½)*	24½	24½	24½	24½	− ½	24¼	25	20
39¾	12	Fairbanks Co. pf.*	14	14	14	14	− ⅝	14	14½	90
48½	34½	Fairbanks Morse (3)	47⅞	48	47	48	+ ⅛	47¾	48	7,500
27¼	14⅛	Fash. Pk. Assoc.	15	15	15	15	− 1	14½	15¾	100
43	32½	Fed. Wat. S., A (e2.40)	37	37	37	37	− ⅝	36⅛	36⅞	400
38	29	Fed'd Dept. Stores	34	34	34	34	− 1⅛	31	35¾	100
89¾	65½	Fid. Ph. Fire Ins. (2.60)	77¼	77¼	77¼	77¼	+ 1	77	78	100
10½	7	Fifth Av. Bus (64c)*	8¾	8¾	8¾	8¾	− ¼	8¾	9	10
98	92	Filene's Sons pf. (6½)*	97	97	97	97	..	96	97	50
33⅛	21⅝	Firestone T. & R. (1.60)	24	24	23½	23½	− ⅞	23¼	23¾	400
61⅜	50⅝	First Nat. Stores (2½)	53¼	55⅝	53¼	54	+ ½	53½	54	4,700
5½	3	Fisk Rubber	4	4	3¾	3¾	− ¼	3¾	4	1,400
21	13	Fisk Rubber 1st pf.*	13⅞	13⅞	13⅞	13⅞	+ ⅛	13⅞	17	10
99	60½	Foster Wheeler (2)	92⅜	92½	90⅛	90⅞	− ⅞	90½	91	3,200
28¾	15⅛	Foundation Co.	23	23	22	22	− ¾	21	22	300
50	38	Fourth Nat. Inv.	43½	43½	42	42	− 1¾	42	43	900
57⅜	16⅛	Fox Film, Class A (4)	53½	53⅞	51½	52	− 1	52⅛	52½	14,700
55½	38⅛	Freeport-Texas (†5)	50⅜	50⅜	49	49	− 1	48½	49	3,000
11¾	5⅝	Gabriel Co., A	8½	8½	8½	8½	+ ½	8½	9¾	100
7¾	3½	Gardner Motor	4⅛	4⅛	4	4	− ⅛	4	4¼	700
111⅞	99⅜	Gen. Am. Tank Car (‡4)	106⅝	106⅝	105⅝	105⅝	− ⅞	105½	105⅝	1,100
71⅞	49⅛	Gen. Asphalt (4)	59¼	59¼	57	57	− 1⅞	56¾	58	1,500
38½	25½	Gen. Bronze (2)	32⅛	32⅞	30⅜	32½	− ¾	32⅜	32½	4,800
34½	17½	Gen. Cable	24	24	23⅛	23⅛	− ⅞	23	24	200
74¾	51	Gen. Cable, A (4)	64	64	64	64	..	60	63	100
95⅜	60⅛	Gen. Elec. (1.60)	84¼	84¼	82¼	83¼	− 1	83	83¼	39,800
11⅞	11⅝	Gen. Elec. special (60c)	11¾	11⅞	11¾	11¾	..	11¾	11⅞	600
61¼	46⅛	Gen. Foods Corp. (3)	59⅜	59⅜	57⅞	58⅜	− 1	58⅜	58½	5,800
18⅜	13¼	Gen. Gas & Elec., A	14⅛	15	14½	14½	− ⅜	14⅝	14¾	5,500
106½	85¾	Gen. G. & E. cv. pf. (6) xd	90⅜	90⅜	90⅜	90⅜	− ⅛	90½	92	100
111	104	Gen. G. & E. pf., A (7)*	107	107	107	107	..	106	107	10
44⅜	39½	Gen. Ital. Ed. El. (a2.62)	39¾	39¾	39¾	39¾	− ¼	39⅝	40¼	300
59⅜	45⅛	Gen. Mills (3)	48	48⅞	48	48⅞	+ ⅞	48	48⅞	300
54¼	37½	Gen. Motors (†3.30)	48¾	48⅞	47¼	47½	− 1⅜	47½	47¾	37,300
131½	117½	Gen. Motors pf. (7)	129¾	130	129½	129½	− ⅛	129½	129¾	6,400
21¾	13⅛	Gen. Out. Adv. (2)	15½	15½	15½	15½	− ⅜	15½	15¾	200
42¼	38⅜	Gen. Print. Ink (2½)	40	40	40	40	+ 1⅜	37	40	100
52⅞	32⅜	Gen. Pub. Service (b6)	45½	45⅞	45	45⅛	− ⅝	45	45½	1,300
106⅞	85½	Gen. Ry. Signal (5)	93	95	92	94	..	92½	94¾	3,100
19⅜	13¼	Gen. Real. & Util.	16	16	15¼	15¼	− ⅞	15¼	16	900
90	67	Gen Refractories (†4½)	84⅜	84⅞	83½	84⅞	+ ⅜	83¾	84½	1,200
51¼	39¾	Gen. Theatre Equip.	47⅞	47⅞	47	47½	− ½	47⅜	47½	5,000
106⅛	80⅛	Gillette S. Raz. (n5)	85¼	86¼	84⅝	84⅝	− ⅝	84⅝	85¼	1,900
20⅞	11½	Gimbel Brothers	18⅜	18⅜	18	18⅜	+ ⅛	18¼	18⅜	1,700
38	23½	Glidden Co. (2)	24¾	25⅜	24⅜	24⅜	− ½	24½	24¾	2,600
105⅛	95	Glidden Co. pr. pf. (7)*	99¾	99¾	99¾	99¾	− ⅛	99¾	99⅞	20
19	13	Gobel (Adolf)	15	15	14¾	14¾	− ½	14¾	15	400
47⅞	37¾	Gold Dust (2½)	45½	45½	44⅜	44⅜	− ⅝	44⅝	44¾	6,800
58½	36	Goodrich (B. F.) (4)	41	41¼	40⅛	40⅛	− 1⅝	40	40½	1,600
96⅞	62	Goodyear T. & Rub. (5)	83⅞	84½	82¼	83	− 1⅞	82½	84	4,100
102¼	90	Good. T. & R. 1st pf. (7)	100	100	100	100	− ⅜	100	101	200
28⅞	18	Gotham Silk Hos. (2½)	18⅝	18¾	18½	18½	..	18⅜	18¾	700
15⅜	7½	Gould Coupler	11½	11¾	10⅝	10⅝	− 1½	10¾	11⅝	400
13⅜	8⅛	Graham-Paige Motors	9¼	9½	9¼	9½	..	9¼	9½	600
59⅞	27	Granby Consol. (8)	33¾	33¾	33	33⅜	− ⅞	33⅛	34	400
52	32¼	Grand Silver Strs. (m1)	41¾	45⅛	41¾	43	+ 1¼	43	43⅞	2,900
50⅜	37	Granite City Steel (4)	41	41	40¼	40¼	− ¾	40¼	41	500
43	32¼	Grant (W. T.) (1)	36½	37¾	35¾	36½	+ 1⅛	36⅜	36½	14,000
102	87	Gt. Northern pf. (5)	93½	94	93½	94	+ ¼	92	94	400
99¼	83½	Gt. Northern pf. cfs. (5)	88¼	89	88¼	89	+ 1⅛	88¼	88¾	500
25⅜	19⅞	Gt. N. cfs. o. p. (a3¼)	21⅛	21¼	21⅛	21¼	..	21⅛	21½	1,500
34½	28	Gt. Western Sug. (2.80)	28⅛	28⅛	28	28	..	28	28⅛	600
27¾	12½	Grigsby Grunow	21¾	21¾	20⅞	21	− ¼	20⅞	21	5,800
98¼	94	Gulf, Mob. & No. pf. (6)	96	96	96	96	− ⅛	95	97½	300
80	51⅞	Gulf States Steel (4)	56⅜	56⅜	54½	55½	− 2⅛	55½	57	400
30	27½	Hacken. Wat. pf. (1¾)*	27½	27½	27½	27½	− 1½	27½	28½	20
28¼	26	Hacken. W. pf. A (1¾)*	26¼	26¼	26¼	26¼	− 1¼	26¼	28	10
23¼	12⅝	Hahn Dept. Stores	19⅞	19⅞	19½	19½	− ¼	19¼	19⅜	900
98	85	Hanna (M.A.) pf.n. (7)*	96	96	96	96	..	96	97	30
72¼	55	Harb. Walk. Ref. (†2½)	67⅝	67½	66½	67½	+ ⅜	67½	69	500
23⅛	20½	Hart. Corp., A (2)	23	23	22⅞	22⅞	− ⅛	22½	23¼	200
72	58	Hav. Elec. Ry. pf. (6)*	58	58	58	58	+ 1½	58	..	20
17¾	6¼	Hayes Body	11⅜	12⅜	10½	10⅝	− 1	10½	11	5,700
85	78⅛	Hercules Powder (3)	80	80	80	80	..	76	78	100
107⅝	70	Hershey Chocolate (5)	104	104¼	102¾	102¾	− 1¼	102½	103½	1,600
106⅞	83½	Hershey Choc. pf. (†5)	103½	103½	103	103	− ⅝	102⅞	104	200
525	450	Hocking Valley (10)*	468	468	468	468	−12	468	505	10
41¼	26¼	Holland Furnace (e†2¾)	37⅛	37⅝	36½	37½	+ ½	36¼	37⅝	900
12⅝	6⅛	Hollander (A.) & Son	8½	8½	8½	8½	+ ⅛	8	9½	700
29	17½	Houd. Hershey B (2)	21⅝	22⅜	21⅛	21⅛	− 1¼	21	21⅜	4,700
55⅜	49	Househd. Fin. pf. (†3½)	54¾	54¾	54¾	54¾	..	54	55	100
116⅞	52¼	Houston Oil (b10% stk.)	105	105	100	101¾	− 2⅞	101	102	9,500
41⅞	26½	Howe Sound (†4½)	32½	32½	32½	32½	+ 1	30½	32	100
53⅜	46⅜	Hudson & M. (3½) x d.	49	49¾	49	49¾	− ½	49¼	49⅝	300
62⅞	41⅛	Hudson Motor Car (5)	44⅝	45	44⅛	44⅛	− 1	44	44¼	900
26⅝	17⅛	Hupp Motor Car (2)	19½	19½	19½	19½	− ⅝	19¼	19½	100
136¾	126	Illinois Central (7)	128¼	129	128	128	− 1¾	128	129¼	900
32	20¼	Independ. Oil & Gas (2)	26	26	25¼	25¼	− ¾	25¼	25½	1,800
17	5	Indian Motocycle	8½	8½	8⅜	8⅜	− ¼	8	8½	900
28⅜	16	Indian Refining	20¼	20¼	19¼	19¼	− ½	19¼	19½	6,800
27¾	15¼	Indian Refining ctfs.	18⅝	18⅞	18⅜	18⅜	− ⅝	18¼	18⅝	1,100
239	154¼	Ingersoll Rand (†5)	221	221	221	221	− 4	217	220	100
98	70⅝	Inland Steel (4) x. d.	88	88	88	88	+ 1¾	85⅜	87	200
30⅞	16⅛	Inspiration Copper (4)	20⅛	20⅛	19½	20	− ⅛	19½	20	1,900
17⅜	13¼	Insuranshs. (Del.) (.45)	14¾	14¾	14¾	14¾	+ ¼	14½	14⅞	100
39½	20⅜	Interboro Rap. Transit	31⅛	31¼	30⅜	30⅜	− ¾	30¾	31	400
28⅞	23	Interlake Iron (1)	23	23	23	23	..	23	23⅞	200
193	152½	Int. Bus. Mach. (n6)	186	186¾	186	186¾	− 1¼	185	186	200
19¾	13¼	Int. Carriers, Ltd. (¼)	16⅝	16⅝	16	16½	− ¼	16⅜	16½	1,200
75⅜	55¾	Int. Cement (4)	68½	68½	68	68	− 1	67¾	68	700
14½	5	Int. Cumbus. Eng.	11	11	10	10	− ¾	10	10⅛	6,400
78	30	Int. Cumbus. Eng. pf.	66	66	64	64	− 1	63½	64½	400
115¾	78⅜	Int. Harvester (2½)	107	107	104½	104⅝	− 2⅞	104½	106	2,700
144½	140½	Int. Harvester pf. (7)	143½	143¾	143½	143¾	+ ⅝	143⅛	143¾	300
54	31½	Int. Hyd. Elec., A (e2)	47½	48	46⅜	46⅜	− 1⅝	46⅜	46½	5,600
92	65½	Int. Match pf. (4)	83	83	81¾	81¾	− 1¼	81⅝	83	300
44⅜	30¼	Int. Nickel of Can. (1)	33½	33½	32¾	33	− ½	33	33¼	14,500
123	116	Int. Nickel of C. pf. (7)	121	121½	121	121½	+ ⅝	120¼	122	400
31⅛	26	Int. Pap. & P., A (2.40)	27	27	27	27	..	26¾	27	200
22¾	15¼	Int. Paper & Pw., B	18¾	18¾	18¾	18¾	− 1¼	18½	19	200
18	12⅛	Int. Paper & Pw., C	15¼	15¼	15¼	15¼	+ ⅛	14½	15¼	300
86	79	Int. Paper & Pw. pf. (7)	80	80	80	80	..	80	80¼	100
101	93½	Int. Print. Ink pf. (6)*	96½	96½	96½	96½	..	96½	96⅞	20
73¾	61¾	Int. Rys. of C.A. pf. (5)*	72½	73	72½	73	+ 3	73	74¼	80
147⅜	69	Int. Salt (6)	143¾	144¾	140⅝	141	+ 1	141	143	2,900
77⅜	58¼	Int. Tel. & Tel. (2)	65¼	65¾	64	64⅜	− ½	64½	64¾	28,100
40	24	Interstate Dept. St. (2)	27½	28⅝	27½	28⅝	+ ½	27	27½	400
75¼	70	Int. D. St. pf. x. w. (7)*	70½	70½	70	70	..	70	75	50
29	17	Investors Equity (2)	21¾	22	21¾	22	..	21	22	200
43	34¾	Island Creek Coal (4)	36½	36½	36	36	+ ½	36	36⅝	200
148⅝	98	Johns-Manville (3)	111	112	110	112	− 1	111½	112½	1,600
123	118¼	Johns-Manville pf. (7)*	122	122	122	122	+ 1½	120¾	122	10
115	108	K. C. P. & L. 1st pf. B (6)*	114	114	114	114	+ 1	112⅝	114½	10
85⅜	71½	Kan. City Sou. (5)	73	74¾	73	74¾	− 1½	73	75	800
20½	18	K'mann Dep. Strs. (1½)	19	19	19	19	..	18½	19	100
41½	28⅝	Kayser (J.) & Co. (4)	29¼	29¾	29	29	− ⅞	28⅞	29¼	1,100
150	85	Keith-Albee-O. pf. (7)	135¾	135¾	135¾	135¾	+ 2¾	129	139¼	100
6⅛	3¼	Kelly-Spring. Tire	4½	4½	4½	4½	− ¼	4¼	4½	200
42	20⅛	Kelly-Spring. T. 8% pf.*	30	30⅛	30	30	+ 2¼	30	32½	560
38⅞	22⅛	Kelsey Hayes Wh. (2)	32¾	32¾	32½	32½	− ⅝	32½	33	200
26⅝	7½	Kelvinator Corp.	25⅞	25⅞	24¾	24⅞	− ¼	24¾	24⅞	16,300
89	82½	Kendall Co. pf. (†6.87)*	82⅝	82⅝	82⅝	82⅝	− ½	82⅝	85	10
62¾	41⅝	Kennecott Copper (5)	47⅞	47⅞	46⅝	47	− 1½	46½	47¼	15,200
40¼	20	Kinney (G.R.) (1)	40⅛	40⅛	40⅛	40⅛	− ⅛	40	40¼	100
97	86¼	Kin. (G.R.) Co. pf. (8)*	93½	93½	93½	93½	+ 1⅜	91¼	95	10
8½	1¾	Kolster Radio	5⅜	5½	5⅜	5⅜	..	5⅜	5¾	2,200
53⅞	38⅛	Kraft Ph. Ch. (1½)	53⅝	53⅝	53½	53½	..	53	53¾	600
36¾	29¾	Kresge (S.S.) Co. (1.60)	31⅛	31⅛	31	31	..	30¾	31	800
35⅜	23¾	Kreuger & Toll (1.34)	33¼	33¼	33	33¼	..	33	33¼	14,200
48⅛	30⅛	Kroger Gr. & Bak. (n1)	34⅞	35⅛	34½	34½	− ⅛	34¼	35	3,900
113	96	Lambert Co. (8)	101	101	99¼	99⅝	− 2⅜	100	101	900
17½	11⅝	Leh. Val. Coal	12	12	12	12	− ⅝	12	12½	400
37½	31	Leh. Val. Coal pf. (3)	31	31	31	31	− ¼	31	32	200
84⅞	70¼	Lehigh Valley (†4½)	73¾	73¾	73¾	73¾	− ¼	73⅝	74	100
97¼	80¼	Lehman Corp.	88	88⅛	87⅛	87⅛	− ⅜	87	88	1,800
31½	19¾	Libbey Owens Glass (1)	23½	23½	23½	23½	− ⅛	23⅝	23¾	100
114⅝	91½	Liggett & My., B (†5), x.d.	108¼	108⅝	107¼	107¾	− 1¼	107½	107¾	3,800
142⅞	138	Liggett & My. pf. (7)	142⅞	142⅞	142⅞	142⅞	+ 3⅞	140	141⅞	100
49¼	33⅛	Lima Locomotive	36	36	36	36	+ 1	34½	36½	400
81⅞	52¾	Liquid Carbonic (4)	69	69½	68½	68½	− 1⅛	68½	69	1,500
95¾	42¼	Loew's, Inc. (3)	94⅜	95	91½	93	− 2¼	92⅞	93	24,900
111⅛	85⅝	Loew's, Inc. pf. (6½)	110	110	110	110	− ⅝	110	112	200
93⅜	84	Loew's pf., x. w. (6½)	92¼	92½	92¼	92¼	+ ⅛	92	92¾	800
6⅝	3½	Loft, Inc.	5¼	5¼	5⅛	5¼	..	5	5¼	1,000
70¼	50½	Loose-Wiles Bis. (†2.70)	63⅝	63⅝	63⅛	63⅛	− ⅞	63⅛	63⅞	600
28⅛	16⅛	Lorillard (P.) Co.	25⅞	25⅞	24⅝	24⅝	− ⅞	24⅝	24¾	7,000
12	8	La. Oil Refining	9⅝	10	9⅝	9⅜	− ⅜	9¾	10	500
51¼	38¼	Lou. G. & El., A (1¾)	45⅝	46	44¼	44⅝	− 1	44½	45	4,200
44⅞	28	Ludlum Steel (2)	32½	32¾	31¾	32	− 1	31⅝	32	3,200
39¾	28	MacAnd. & For. (†2.85)	29	29	29	29	− 1	28⅝	29	100
50	40⅝	McCall Corp. (2½)	42¼	42¼	42	42	− ½	42	42½	500
74	63	McCrory Strs., A (2)*	63	63	63	63	..	60	63	80
86¾	61	McKeesport T. P. (†4½)	82	82	80¼	80¼	− 2¼	80¼	81	2,100
37⅜	25	McKesson & Rob. (2)	28⅜	28⅜	28⅜	28⅜	− ⅝	28	28½	100
88½	65⅛	Mack Trucks (6)	67¾	68	67⅜	67⅜	− 2½	67¼	67½	2,400
159¼	125	Macy (R. H.) & Co. (n2)	136	137	135	135	− 5	135⅝	138	800
52½	32¼	Magma Copper (5)	36⅝	36⅝	36¼	36½	− ⅝	35	36½	300
12¾	6½	Mallinson & Co.	8½	8½	8½	8½	− ⅝	7¼	8	100
8	3¾	Manati Sugar*	4⅛	4⅞	4⅞	4⅞	+ ⅜	4½	5½	60
55¼	14	Man. Elec. Supply	18	18¼	17	18	− 1⅝	17¾	18	2,400
40½	30	Man. Elev. m. g. (d5)	31¼	32	31	31	− 2	30½	31¼	500
24⅝	17	Man. Shirt (2), x. d.	18½	18½	18½	18½	+ ½	18½	19	200
10⅝	5⅛	Maracaibo Oil Exp.	8⅞	8⅞	8⅞	8⅞	+ ⅜	7½	8½	100
25½	17	Market St. Ry. pr. pf.	23	23	23	23	+ ½	22½	25	200
30⅞	17¼	Marmon Motor Car (h2)	22¼	22¼	19¼	19¾	− 3⅛	19¾	21	2,700
5⅝	3	Martin-Parry	4⅛	4⅛	4⅛	4⅛	..	..	4⅝	300
51⅜	37½	Mathieson Alkali (2)	45⅛	45¼	44½	44½	− 1	44	44½	700
127	115	Mathieson Alkali pf. (7)*	126½	126½	126½	126½	− ½	128	..	10
23	16¼	Maytag Co. (†2)	17	17⅛	16¾	17⅛	− ⅜	16⅞	17⅛	700
42	26¼	Melville Shoe (2)	38½	38½	38½	38½	+ ⅞	38⅛	40⅜	200
23¾	15⅛	Mengel Co. (2)	16¼	16⅜	16⅜	16⅜	− ¼	16⅛	17	100
37	16⅛	Mexican Seaboard	28⅜	28⅜	27½	27½	− 1⅛	27½	27⅞	10,200
33⅞	17	Miami Copper (4)	22	22	21½	21½	− ½	21½	22	1,200
77	53	Michigan Steel (m2½)	75⅞	75⅞	74	75	− ⅞	73½	74	1,400
33	23½	Mid-Continent Pet. (2)	28⅜	28⅜	28	28	− ⅜	27½	28	2,500
2½	⅞	Middle States Oil ctfs.	1⅜	1⅜	1¼	1¼	..	1¼	1⅜	600
53	32½	Mid. Steel Prod. (3)	39	39	39	39	..	37	39	100

1930 High.	1930 Low.	Stock and Dividend Rate.	First.	High.	Low.	Last.	Net Ch'ge.	Closing Bid.	Closing Ask.	Sales.
28⅞	12⅛	Minn., Mol. Power Imp.	27⅛	27⅛	25⅛	25¾	− 1	25½	25¾	7,400
90	72	Minn., M. P. Imp. pf. (6½)	88	88	87⅞	88	− 1	87	89	500
2⅛	1½	Minn. & St. Louis	1½	1½	1½	1½	..	1½	1¾	100
59½	54	M., St. P. & S. S. M., l. l. (4)*	55	55	55	55	..	54½	55	100
66⅝	46⅞	Mo. Kansas & Texas	58¼	58¼	56⅝	56⅝	− 1¾	56½	56⅞	2,800
108⅝	103	Mo., Kan. & T. pf. (7)	104¾	104¾	104¾	104¾	..	104¼	104⅝	100
145½	125	Missouri Pacific pf. (5)	133	133	132	132	+ ¾	131½	133	1,000
63¾	48⅝	Monsanto Ch. W. (g1¼)	58⅞	58⅞	57⅞	57⅞	− 1¼	57⅜	57½	400
49⅞	35¼	Montgomery Ward (3)	45	45	43½	43⅞	− 1⅛	43⅝	44	15,800
16½	3¾	Moon Motors	11⅛	11⅛	11⅛	11⅛	..	10½	11	100
2	1⅛	Mother L. Coal'n (40c)	1⅝	1⅝	1½	1½	− ⅛	1½	1⅝	700
11⅝	4⅛	Moto Meter G. & E.	7	7	7	7	..	6⅝	7	200
81	50	Motor Products (2)	61	63½	61	63¼	+ 5½	63¼	64⅝	300
20⅝	12⅞	Mullins Manufacturing	16⅝	16⅝	15½	15½	− 2⅛	15	17	200
25¼	18	Murray Corp. (b2% stk.)	22⅝	22⅝	22	22¼	− ⅝	22	22¼	4,400
49½	35⅝	Myer (F. E.) & Bro. (2)	45⅛	45⅛	43⅛	45⅛	+ ⅛	43	45	100
58½	38½	Nash Motors (6)	43¾	43¾	42⅞	43	− ⅝	42¼	43	3,100
26¼	16⅞	Nat. Acme (1½)	19	19	19	19	..	18½	19	100
39⅜	11	Nat. Air Transport	24	25⅝	23¾	23¾	− ⅛	23½	24	1,900
20	9⅝	Nat. Bellas Hess	15⅝	15⅝	15⅛	15⅛	− ⅞	15	15⅜	300
91½	71	Nat. Biscuit (2.80)	86	86	85⅛	85⅛	− 1⅜	85	86	4,800
148	142½	Nat. Bisc. pf. (7) x d.	147¼	147¼	147¼	147¼	+ 1⅜	145⅜	147¼	100
83½	53⅛	Nat. Cash Reg., A (†4)	56	56½	55⅜	55⅜	..	55½	55⅞	2,000
59¾	45¼	Nat. Dairy Prod. (‡2)	59⅛	59⅛	58⅛	58⅛	− 1⅛	58	58⅜	5,700
24½	20	Nat. Dept. Stores (2)	20¼	21	20⅛	20⅛	..	20⅛	20⅝	500
39½	29	Nat. Dist. Products (2)	33⅝	33¾	33⅝	33⅝	+ ⅛	32	33⅛	100
33½	26	Nat. En. & Stamp. (2)	26¼	26¼	26¼	26¼	..	26	27	100
143	138½	Nat. Lead pf. A (7)*	142	142	142	142	..	141	142	110
58¾	32	Nat. Power & Light (1)	48⅛	48½	46⅞	47	− 1⅜	46¾	47¼	16,400
124¾	102	Nat. Supply (5)	112½	112½	111	112	− ¾	111½	113	1,000
98⅜	70½	Nat. Surety (5)	88¼	88¼	88¼	88¼	..	87¼	89	100
41⅞	30	Nat. Tea (2)	31	31¼	31	31¼	+ ¼	30½	31¼	300
54	43	Neisner Bros. (1.60)	51½	51½	51⅛	51½	+ ½	48	51	100
32⅜	17	Nevada Con. Copper (3)	21½	21⅝	21	21	− ¼	21	21¼	3,600
58	40	Newton Steel (3)	49¾	49¾	49¾	49¾	− ¼	49	50	100
192¾	167	N. Y. Central (8)	176½	176½	173¾	173¾	− 2	173½	174½	2,300
110⅜	108	N.Y.C.&St. L. pf. (6) x d.	110	110	110	110	+ ¾	109	110	200
324	180	N. Y. & Harlem (5)*	254	259	247	250	− 5	246	256	130
32	22	N. Y. Investors (1.20)	27	28¾	27	27¾	+ ¾	27¾	28¼	1,800
128⅛	107⅛	N. Y., N. H. & H. (6)	115⅛	115⅛	115	115	− ⅝	115	115⅛	1,000
135⅛	119	N. Y., N. H. & H. pf. (7)	122⅛	122⅛	122	122	− ½	121½	122	400
104	100	N. Y. Steam (6)*	103	103	103	103	..	102¾	103⅜	10
265	226	Norfolk & Western (10)	240	240	236½	236½	− 5¼	236	238½	300
132⅞	93⅜	North Am. (b 10% stk.)	121¼	121⅜	119½	120	− 1½	119⅝	120	4,600
55½	51	North Amer. pf. (3)	55	55	55	55	− ⅜	55	55¼	100
15⅝	9½	North Amer. Aviation	11⅛	11⅝	11⅛	11⅜	+ ⅛	11⅛	11¼	8,100
55	45	North Ger. Lloyd (3.43)	55	55	55	55	+ ½	55	56	100
87½	85½	North. Central (4)*	87¼	87¼	87¼	87¼	..	87¼	89	50
97	78	North. Pacific (5)	83¾	83⅞	83⅛	83⅛	+ ⅝	82⅝	83¾	500
96⅝	77½	North. Pac. ctfs. (5)	81¼	81¼	81¼	81¼	..	81¼	82	100
50⅛	42	Northwest Tel. (3)*	46⅛	46⅛	46⅛	46⅛	− 1⅜	45½	46⅛	10
4	⅞	Norwalk Tire & Rubber	1⅞	1⅞	1⅞	1⅞	..	2	2⅛	100
34⅞	13⅞	Oliver Farm Equip.	30¾	32¾	30½	31⅜	+ 1	31¾	31⅞	10,100
46⅛	31⅛	Oliver F. Eq. cv. pt. (3)	43⅜	43⅜	43	43	..	42½	43¼	800
8⅜	2⅝	Omnibus Corp.	5½	5½	5¼	5¼	..	5¼	5½	1,000
83	73⅛	Omnibus Corp. pf. (8)	82	82	82	82	..	77	..	100
56	43	Oppenheim, Collins (5)	50	50	50	50	− 2	50	52	100
99⅞	63	Orpheum Circ. pf. (8)*	95	96	95	96	+ 1	94¼	96	60
80⅝	67⅛	Otis Elevator (2½)	74⅞	75⅞	73⅝	75⅜	+ ⅞	74¾	75	4,300
38⅞	29½	Otis Steel (2½)	30¼	30¼	30	30	− ⅞	29¾	30⅝	1,200
19⅞	7	Pacific Coast	16¾	16¾	16¾	16¾	+ ¾	16	16¾	100
19½	15	Pacific Coast 2d pf.*	16⅜	16⅜	16⅜	16⅜	..	17	18⅞	20
74⅞	52⅛	Pacific G. & E. (2)	70¼	71⅜	69½	70	− ¼	69	69½	5,300
107⅞	72	Pacific Lighting (3)	101¾	102¼	98½	98½	− 2⅜	99	99¼	5,200
30	21	Pacific Mills*	22⅛	22⅛	22	22	− ⅛	22	22⅞	110
23⅜	15⅜	Pack. Mot. Car. (1) x d.	18⅜	18⅜	17⅜	17½	− ½	17½	17⅜	16,600
64¼	51⅝	Pan-Am. Petroleum	63¼	63¼	61⅝	61⅝	− 1⅝	61½	63	200
67½	50½	Pan-Am. Petroleum, B	65¼	65¼	63½	63½	− 2⅛	63½	64	3,200
12¾	4½	Panhandle P. & R.	12¼	12¼	11⅞	11½	− ½	11½	11⅝	1,500
77⅛	48⅝	Paramount Publix (4)	70⅝	70⅝	68½	69½	− 1	69⅜	69½	18,400
4⅞	2½	Park Utah C. M.	2¾	2¾	2¾	2¾	..	2¾	2⅞	200
26⅛	12⅛	Parmelee Trans. (1½)	16	16¼	16	16	..	15¾	16	900
9	2¾	Pathe Exchange	6⅞	7	6⅝	6⅝	− ¼	6⅝	6⅞	1,600
19⅝	5	Pathe Exchange, A	15¾	15¾	14⅝	15¼	− ⅜	15	15½	3,600
32⅞	18¼	Patino Mines	22½	22½	22	22	− ½	21½	22¼	400
14	6⅛	Peerless Motor Car	8⅛	8⅛	7⅞	8⅛	..	8	8⅛	1,000
55⅜	26⅛	Penick & Ford (1)	51½	51½	51½	51½	− ¼	50¾	51	300
110	107	Penick & Ford pf. (7)*	109	109	108½	108½	− 1½	108¼	108½	20
80	63	Penney (J. C.) (3)	67⅝	68	67⅝	68	− ⅝	68	68⅜	1,300
100⅝	93½	Penney (J. C.) pf. (6)	100¼	100¼	100¼	100¼	− ¼	100	100½	200
55½	30½	Penn. Dix. Cem. pf., A	45	45	45	45	− ½	45	49	100
86⅝	72⅛	Penn. R. R. (4)	78⅞	78⅞	78¼	78¼	..	78	78½	2,100
100¾	94¾	Pere Marq. pr. pf. (5)*	100¾	100¾	100¾	100¾	+ ¼	99½	101	70
44⅜	34¼	Phelps Dodge (3)	40	40	39	49	..	38	39	1,100
50	47	Phila. Co. 5% pf. (2½)*	49	49	49	49	− 1	49	50	20
60⅛	54	Peoples Drug Strs. (1)	58	58	57	57	− ½	56	57	200
24½	11⅜	Phila. & Read. C. & I.	23⅜	23⅞	22⅞	23¼	− ½	23	23¼	9,600
15½	8¼	Philip Morris & Co. (1)	13	13	13	13	..	12	12⅞	100
44¾	29⅛	Phillips Pet. (n2) x rts.	40	40	38½	38⅞	− 1⅜	38⅝	38⅞	13,600
2½	1	Pierce Oil	2	2	2	2	..	2	2⅛	800
52	20½	Pierce Oil pf.	47	47	47	47	..	46	47	200
7⅛	2¼	Pierce Petroleum	6⅜	6⅜	6	6	− ½	6	6¼	5,000
37¾	31	Pillsbury Flour (2) x d	32¾	32¾	32¾	32¾	− ⅛	32¾	33	200
50⅞	44⅛	Pirelli Co., A (3.14)	45	45	45	45	− ¼	45	45⅜	100
22⅞	17⅝	Pitts. S. & B. (1.40)	21¾	21⅞	21¾	21⅞	+ 1⅛	21	21⅞	200
103	98½	Pitts. Steel pf. (7)*	100	100	100	100	+ 1½	98½	100	20
34⅜	25	Poor & Co., B (2) x d.	29⅞	30¼	29⅝	29⅝	+ ⅛	29½	30	1,500
76¼	59¾	P. Rican Am. Tob., A (7)	65	65	65	65	+ 1	64	67	200
27¼	12	P. Rican Am. Tob., B.	19½	20	19½	19½	− ¼	19	19½	500
60	50¼	Prairie Pipe Line (†5)	52	52⅜	51½	52¼	+ ⅜	51⅞	52⅜	2,800
16⅜	7⅞	Pressed Steel Car	10	10	9⅜	9⅜	− ⅜	9⅜	10	400
76½	52	Pressed Steel Car pf (7)	57¾	57¾	57¾	57¾	− 3¼	57½	61¾	200
76⅜	52⅝	Procter & Gamble (2)	73⅜	73⅜	72	72	− 1½	72	72¼	1,000
11⅞	6½	Producers & Refiners	8½	8½	8½	8½	..	8½	9	300
123¾	81½	Public Svc., N. J. (3.40)	117½	117⅞	114⅜	115¾	− 3	115	115⅜	23,700
130¼	121	Pub. Svc., N. J. pf. (7)	130¼	130¼	130¼	130¼	..	130	130⅝	200
110⅝	107¼	Pub. Svc. E. & G. pf. (6)	110¼	110⅝	110¼	110⅝	+ ⅜	110	110½	300
89⅜	76	Pullman Corp. (4)	78	78	77⅝	77⅝	− 1¼	77½	79	500
8½	2	Punta Alegre Sugar	2½	2½	2½	2½	+ ¼	2⅜	2¾	600
27¼	21⅛	Pure Oil (1½)	24⅜	24⅜	24	24⅛	− ⅛	24	24⅛	800
114¼	110½	Pure Oil pf. (8)*	112½	112½	112½	112½	+ ⅜	112½	115	10
88⅞	66	Purity Bakeries (4) x d	73	73½	72½	72½	− 1	72½	73	1,400
69⅜	34⅜	Radio Corp.	51	51¼	49	49⅜	− 2¼	49⅜	49½	174,300
50	19	Radio-Keith-Orph., A	43½	45¼	43⅛	45⅛	+ 1⅞	45	45¼	133,600
77	70	R. R. Sec. I. C. stk. (4)	76	76	76	76	− 1	76	77	30
58⅞	33	Raybestos Man. (2.60)	42⅜	42½	40⅞	40⅞	− 1⅜	40⅞	41½	2,200
141½	110¼	Reading (4)	117	117	117	117	− ½	116	118½	400
50½	44¼	Reading 1st pf. (2)	48¼	48⅜	48¼	48⅜	− 1¼	48	49½	300
64⅞	43¼	Real Silk H. Mills (5)	52½	52½	51	51	− 1½	50	50½	700
46½	25⅝	Remington Rand (1.60)	37½	38⅜	37⅛	37⅛	..	37¼	37⅝	5,900
100⅞	92	Rem. Rand 1st pf. (7)	99¾	99¾	99¾	99¾	+ 1¾	99	100	200
14⅞	10⅛	Reo Motor Car (80c)	11	11½	11	11⅛	+ ⅛	11	11½	1,500
34¾	28⅛	Reynolds Met. (2.40) x d	33⅜	34	32¾	34	+ 1⅜	33¾	34	7,400
79½	50¼	Republic Steel	56¼	56¼	54½	54⅝	− 1⅛	54½	55	1,800
95¼	95	Republic Steel pf. (6)	95	95⅛	95	95	− ⅛	95	95¼	2,500
30	22	Revere Cop. & Brass	23⅞	23⅞	23⅞	23⅞	− ⅛	23	25¼	100
104	100	Revere C. & B. pf. (7)*	100	100	100	100	..	100	101½	10
7½	4	Reynolds Spring	4½	4⅝	4½	4⅝	+ ⅛	4⅝	4¾	2,300
80	71½	Reynolds Tob., A (3)*	71¾	71¾	71¾	71¾	− 2¼	71½	71¾	110
58⅝	49	Reynolds Tob., B (3)	53½	53⅝	53	53	− ½	52⅞	53¼	4,300
28¼	20⅝	Richfield Oil (2)	23⅝	23⅞	23¼	23¼	− ½	23¼	23⅜	1,300
25¾	16½	Rio Grande Oil (2)	22	22⅜	21½	21¾	− ¼	21½	21⅞	1,800
59⅝	44⅞	Ritter Dent. Mfg. (†3)	47½	47½	47½	47½	− ½	47	48	100
48¾	33	Rossia Ins. of Am (2.20)	37⅞	38⅞	37⅞	38	+ ⅛	37¾	38¼	1,700
56½	49¼	Royal Dutch (a3.20)	54	54	53½	53½	− ¼	53½	53¾	1,000
122⅜	88	Safeway Stores (e5)	93	93	92	92	− 1½	91	92⅛	400
99⅞	94	Safeway Stores pf. (6)*	96	96	96	96	..	95	96	70
118⅞	107⅝	St. Louis-San Fran. (8)	115	115¼	115	115	+ ¼	115	115½	1,100
101	92	St. Louis-San. Fr. pf. (6)	99½	99¾	99½	99¾	− ⅛	99½	99¾	300
73	58	St. Louis Southwestern	66⅞	73	66⅞	71½	+ 4¾	71	72	3,600
90	85	St. Louis Southw. pf. (5)	88½	89¾	88½	89¾	+ 1	89	90	400
31¾	24½	Savage Arms (2), x d.	26	26	26	26	− ½	26½	27⅞	200
13½	4¼	Schulte Retail St.	8¾	9	8¾	9	..	8¾	9	400
12½	8⅞	Seaboard Air Line	9¾	10	9½	9⅞	− ⅛	9½	10	600
28	20⅝	Seaboard Air Line pf.	20⅝	21	20⅝	21	+ ¼	21	22	800
100⅝	79	Sears, Roebuck (‡2½)	84½	84½	82¾	83⅛	− 1⅞	83⅛	84	2,300
23	9½	Second Nat. Inv.	15½	15½	15½	15½	− ⅛	15⅛	15¼	100
82¾	58½	Second Nat. Inv. pf. (5)	76	76	76	76	..	74½	76	200
3½	1⅝	Seneca Copper	2¼	2⅜	2¼	2⅜	+ ⅛	2¼	2⅜	200
13½	7⅞	Servel, Inc.	11⅞	12	10¾	11⅛	− ⅞	11¼	11⅜	14,200
32¾	22¼	Sharon Stl. Hoop (2)	24⅛	24⅞	24	24	− ⅞	24	25	1,400
63¾	54	Sharp & Dohme pf. (3½)	60	60	60	60	+ ¾	59¾	60¼	100
52	36¾	Shattuck (F. G.) (†1½)	46½	46⅞	46	46	− 1	46	46½	2,200
25½	20⅛	Shell Union Oil (1.40)	22	22⅜	21½	21½	− ¾	21½	21¾	7,300
106¼	100	Shell Un. Oil pf. (5½)	104½	104½	103¼	103¼	− 1½	103½	105	900
35	8⅝	Shubert Theatre	29	29¼	27	27½	− ¾	27¼	27½	4,100
94⅞	35⅛	Simmons Co. (3)	43⅞	43⅞	41⅛	41⅛	− 2⅛	41	41½	4,300
37	22⅞	Simms Petrol. (1.60)	29½	29½	29½	29½	− ¼	29	30	300
32	21⅝	Sinclair Consol. Oil (2)	28¼	28¾	28⅛	28⅛	..	28⅛	28¼	11,100
42	28⅞	Skelly Oil (2), x d.	36⅜	36⅜	35⅝	35⅝	− ⅝	35¼	36	300
82	60	Sloss-Sh. Stl. pf. (7)*	60	60	60	60	− 5	60	65	300
72	56⅛	Southn. Cal. Edison (2)	68⅛	68¼	66¾	66¾	− 1¼	66¾	67	1,900
127	116	South. Pacific (6)	122	122	121½	121½	− ⅝	121	122¼	800
30¾	20⅝	So. Por. Rico Sug. (2)	21⅞	21⅞	20⅝	21	− 1¾	20⅝	22	2,000
122	112¾	So. Por. Rico Sug. pf. (8)*	113	113	113	113	..	113	119	10
136⅜	101⅛	Southern Railway (8)	112¼	112½	112	112	− 2¾	111½	112	600
36½	19⅞	Spang-Chalfant & Co.	29	30½	28⅝	28⅞	..	28½	29	1,600
96	92	Spang-Chalfant pf. (6)*	94½	94½	94½	94½	− 1½	94½	95¼	10
30½	13⅛	Sparks Whithing (1)	24½	26⅞	24½	25⅜	+ 1⅛	25¼	25⅜	4,800
25	20⅞	Spencer Kellogg (1.60)	21¾	21¾	21¾	21¾	..	21¾	23	200
36½	21½	Spicer Mfg.	24	24	24	24	..	24	24¼	300
52	29¾	Spiegel-May-Stern (3)	33½	33½	33	33	− 1¼	31½	33	500
29¼	22⅛	Std. Brands (1½)	23	23	22⅝	22⅝	− ⅜	22½	22¾	29,500
129¼	102¾	Std. Gas & El. (3½)	118⅞	119¼	115⅝	116¼	− 2¾	116	117	8,900
66½	64	Std. G. & El. pf. (4)	66⅜	66⅜	66⅜	66⅜	− ⅛	66¼	66½	100
15½	10	Std. Invest. Corp.	11⅛	11⅛	11⅛	11⅛	− ⅜	11	11½	200
103	98	Std. Oil Exp. pf. (5)	102⅞	102⅞	102⅞	102⅞	..	102½	103	100
75	55½	Std. Oil of Cal. (2½), x d.	70⅝	71	70	70	− 1⅜	70¼	70½	3,000
49	37¼	Std. Oil of Kansas (2)	42	42⅜	41¾	41¾	− ⅝	41½	42	800
84⅞	58	Std. Oil of N. J. (†2)	80	80½	78½	79	− 1½	79	79¼	64,400
40⅝	31¼	Std. Oil of N. Y. (1.60)	37	37⅛	36¼	36⅜	− ⅝	36¼	36⅜	8,900
3	1⅛	Std. Plate Glass	1½	1½	1½	1½	..	1½	1¾	1,700
10½	3⅜	Std. Plate Glass pf.*	4½	4½	4¼	4¼	..	4¼	4⅝	40
47¾	33	Starrett (L.S.) Co. (†2¼)	43⅞	43⅞	43	43½	− ¾	43½	43¾	800
48	36¾	Sterl'g Sec. cv. pf. (3) xd	43½	44	43½	44	..	43¼	45	200
47	25⅝	Stewart-Warner (1)	27⅞	28	27¾	28	..	27⅞	28	500
113⅜	77	Stone & Webster (4)	101¼	102¼	99½	99½	− 2	99¼	99½	6,900
47¼	35⅛	Studebaker Co. (4)	36⅜	36¼	36	36	− ½	36⅛	36¼	1,800
1⅜	⅜	Submarine Boat	¾	¾	¾	¾	..	¾	⅞	200
70	53	Sun Oil (¶1)	65⅜	65⅞	65	65	..	65	65½	600
105¼	102½	Sun Oil (6) pf.*	104	104¼	104	104¼	+ ¼	104¼	104½	50
9⅜	5¼	Superior Oil	8⅞	8⅞	8¼	8⅝	− ⅝	8¼	8½	3,500
29⅜	20	Superior Steel	24	24⅞	24	24⅝	− ⅜	24	24¾	1,300
15⅞	8½	Sweets Co. of Am. (1)	11	11	11	11	..	11	12	300
7	2¾	Symington	5⅛	5⅛	5	5	− ¼	4½	5¼	500
17⅜	8½	Symington, Cl. A	15	15	14½	14½	− ½	14½	15	1,100
17	13	Tenn. Cop. & Ch. (1)	14⅝	14⅝	14⅝	14⅝	..	14½	14¾	500
60½	50⅞	Texas Corp. (3)	58	58	57⅞	57½	− ⅞	57⅜	57½	4,200
67⅞	54⅞	Texas Gulf Sulphur (4)	60½	60⅝	59⅞	60	− ½	59⅞	60	3,600
14½	8⅞	Texas Pac. Coal & Oil	11	11	10⅝	10⅝	− ⅜	10⅝	10¾	600
32⅝	13⅝	Texas Pac. Land Tr.	28⅛	28⅛	26½	26⅝	− 1	26⅝	27	12,200
36⅜	18	Thatcher Mfg. (1.60)	24	24	23¾	23¾	+ ⅛	23½	23¾	1,100
47½	36½	Thomp. (J. R.) (3.60)	41	41	41	41	..	40	41	100
18⅞	11	Thompson-Starrett	13½	13⅞	13½	13½	− ¼	13⅜	13½	1,700
49⅝	40	Thomp.-Starrett pf. (3½)	44	44	44	44	− ¼	43½	44	500
17⅝	10⅜	Tide W. Asso. Oil (60c)	16⅛	16⅛	16	16	− ¼	16⅛	16¼	4,100
89⅜	78	Tide W. As. Oil pf. (6)	88⅜	88⅜	88⅜	88⅜	+ ⅜	88⅜	88⅞	2,100
[illegible]	[illegible]	Timken Det. Axle (80c)	[illegible]	[illegible]	[illegible]	[illegible]	[illegible]	[illegible]	[illegible]	300
[illegible]	[illegible]	Timken Roller Brg.	[illegible]	[illegible]	[illegible]	[illegible]	[illegible]	[illegible]	[illegible]	[illegible]
[illegible]	[illegible]	Tobacco Products	[illegible]	[illegible]	[illegible]	[illegible]	[illegible]	[illegible]	[illegible]	[illegible]
[illegible]	[illegible]	Transamerica	[illegible]	[illegible]	[illegible]	[illegible]	[illegible]	[illegible]	[illegible]	[illegible]
[illegible]	[illegible]	Transcontl. Oil (50c)	[illegible]	[illegible]	[illegible]	[illegible]	[illegible]	[illegible]	[illegible]	[illegible]
[illegible]	[illegible]	Transue & Williams	[illegible]	[illegible]	[illegible]	[illegible]	[illegible]	[illegible]	[illegible]	[illegible]
[illegible]	[illegible]	Truscon Steel (g1.20)	[illegible]	[illegible]	[illegible]	[illegible]	[illegible]	[illegible]	[illegible]	[illegible]

Continued on Page Thirty-five.

Dividend rates as given in the above table are the annual cash payments based on the latest quarterly or half yearly declarations. * Unit of trading less than 100 shares. † Partly extra. ‡ Plus 4% in stock. ¶ Plus 9% in stock. a Paid last year—no regular rate. b Payable in stock. d Payable in cash or stock. e Plus 4% in stock. f Plus 5% in stock. g Plus 1% in stock. h Plus 2% in stock. k Plus 5% in stock. m Plus 1% in stock. n Plus 5% in stock.

City of Toronto
ONTARIO

5% Gold Bonds
Due April 1, 1932-48

Toronto, capital of the Province of Ontario, is one of the largest cities in North America and second largest in the Dominion of Canada.

Prices yielding from 4.35% to 4.85% (according to maturity)

The National City Company
Main Office: National City Bank Building
Thirty Offices in the Metropolitan District

New England Gas and Electric Association
(A Massachusetts Voluntary Association)
5% Convertible Debenture Bonds
Due May 1, 1950

New England Gas and Electric Association subsidiary companies operate gas and electric properties serving a substantial residential and broadly diversified industrial population estimated to be in excess of 950,000 in more than 150 communities in Massachusetts and New Hampshire and in Nova Scotia, New Brunswick and Prince Edward Island, in the Maritime Provinces.

Price 91 and interest yielding over 5.75%

Circular on request

Harris, Forbes & Co
Pine St., cor. William
NEW YORK
Uptown Office
60 East 42nd Street

The Record of Electric Power & Light Preferred Stocks
(Ninth Edition)

An analysis of the dividend records of 221 companies covering practically:

(a) every electric power and light operating company with gross earnings of $1,500,000 and over, and

(b) every electric power and light holding company with gross earnings of $10,000,000 and over.

An exemplary record of a remarkable industry.

Copy will be sent on request

Bonbright & Co.
Incorporated
25 Nassau Street New York

Bonds

Conservative Investment Suggestions will be found in our May circular, copy of which may be had upon request

Colston, Heald & Trail
Members Baltimore Stock Exchange
100 Broadway, New York
Telephone Rector 6513
Keyser Bldg. Baltimore — Woodward Bldg. Washington, D. C.

Odd Lots

The small investor whose trading capital is limited finds in Odd Lot trading the same advantages enjoyed by the large investor in his purchase of large blocks of stock.

He takes advantage of the same market prices, the same prospects for profit and the same degree of security.

In Odd Lot buying the larger investor may gain the safety factors existing in diversification. Our booklet "Odd Lot Trading" tells the entire story.

Ask for T. 431

100 Share Lots

John Muir & Co.
Members
New York Stock Exchange
New York Cotton Exchange
National Raw Silk Exchange, Inc.
Associate Members
New York Curb Exchange
39 Broadway New York
Branch Offices
11 W. 42d St. 41 E. 42d St.

We recommend

FOX FILM CORPORATION
Secured 6s
Due April 15, 1931

Net tangible assets approximately $2,850 for each $1,000 of Notes.

Complete descriptive circular upon request.

A. B. Leach & Co., Inc.
57 William St., New York
Chicago Boston San Francisco

State of San Paulo
(United States of Brazil)
7% Secured Sinking Fund Gold Bonds
Due October 1, 1940

A direct obligation of the Government of the State of San Paulo.

Price at the market to yield about 7.56%

Further details upon request

Hemphill, Noyes & Co.
Members New York Stock Exchange
35 Wall St.—15 Broad St.
New York

To Yield 6.17%

Iowa Southern Utilities Company
6% Gold Debentures
Series A, 1950

This company owns and operates an extensive system furnishing electric light and power to 125 communities in southern Iowa. Over 86% of the gross operating income is derived from electricity and gas. The company has enjoyed continuous growth, earnings having increased each year for the past ten years. Applicable earnings equal to more than five times annual interest requirements on outstanding notes and debentures, including this issue.

Circular on request

W. C. Langley & Co.
115 BROADWAY
NEW YORK

Investment Service

We offer to the investor of today the same careful, conservative service that we have furnished to our clients for the past 80 years.

With this background, we feel that we are in a position to provide a well rounded investment service. Interviews at our office may be arranged by telephone or by letter.

Winslow, Lanier & Co.
Established 1849
Members New York Stock Exchange
49 Wall Street New York

For May Funds

Our current list includes a carefully selected and grouped group of sound bonds yielding up to 7.05% and investment stocks up to 6.68%.

Write for folder N.T.M. 16

HORNBLOWER & WEEKS
Established 1888
42 Broadway
731 Fifth Avenue
NEW YORK BOSTON CHICAGO PROVIDENCE PORTLAND, ME. PITTSBURGH
Members of New York, Boston, Chicago, Cleveland, Pittsburgh, Detroit Stock Exchanges and the New York Curb Exchange

AN INVESTMENT
In the Capital Stock of
MARINE MIDLAND CORPORATION
has behind it the combined earning power of 18 prominent banks and trust companies, owned and controlled, in New York State, including one in New York City. Present stockholders of the Corporation number upwards of 20,000.

We recommend this stock for investment.

STONE & WEBSTER AND BLODGET
INCORPORATED
120 Broadway, New York

LEE, HIGGINSON & CO.
Established 1848
NEW YORK
BOSTON CHICAGO

HIGGINSON & CO.
London

OFFERINGS WANTED
Brooklyn City & Newtown
5s, 1939
Brooklyn City R. R.
5s, 1941
Brooklyn, Queens County & Suburban
5s, 1941
Coney Island & Brooklyn
4s, 1948
Nassau Electric R. R.
4s, 1951
Northern Indiana Railway Inc.
5s, 1960

Wm Carnegie Ewen
Investment Securities
2 Wall Street, New York
Telephone Rector 3273-4

WELLINGTON & CO.
Members
New York Stock Exchange
Pittsburgh Stock Exchange
120 Broadway, New York
Union Trust Bldg, Pittsburgh

Montreal Light Heat & Power
RIGHTS
NEW STOCK
Walker Bros.
ESTABLISHED 1896
Members New York Stock Exchange
71 Broadway
Telephone Bowling Green 7380
DIRECT WIRES TO
Montreal Baltimore
Louisville Philadelphia
BRANCHES
Murray Hill Hotel, Park Ave. & 41st St.
and
Morristown, New Jersey
Montreal Correspondents
Craig, Luther & Irvine
Members Montreal Stock Exchange

FINANCIAL MARKETS

Stocks Drift Lower, Trading Smallest in 2 Months—Brokers' Loans Reduced.

With the smallest business of any five-hour day since February, except for one dull day early in March, prices on the Stock Exchange drifted lower yesterday. As a rule the day's changes in price were again small; but there were not many exceptions to the downward trend, and one or two stocks, which had lately been bid up aggressively by professional "pools," lost at one time 19 to 27 points. The course of the day's market seemed to indicate nothing but weariness and apathy on the part of professional operators.

The brokers' loan account was reduced again, but not as heavily as in the preceding week. The $67,000,000 reduction reported yesterday makes a downward readjustment of $267,000,000 in a fortnight, which is undoubtedly substantial, but which followed expansion of $829,000,000 in the thirteen weeks following January. At present, the outstanding total is more than $1,000,000,000 in excess of the figure reported in this week of any year before 1928. Compared with a year ago, out-of-town bank loans on this account have been cut $656,000,000 and the erratic account of "loans by others" has fallen $1,659,000,000, or 55 per cent, but brokers' loans by New York banks for their own account have risen $758,000,000, being nearly double what they were last May.

Nothing in the day's news was of a kind to cause a ripple in either stock or money markets. Trading in bonds was light; that market is presumably awaiting the probable large issues of new securities, the German mobilization loan among them. Even the day's wheat market moved within narrower limits, reflecting the same spirit of uncertainty as pervades financial markets.

Yesterday's European bank statements chiefly reflected the large shifting of gold from London to Paris. In the week ending last Wednesday the Bank of England gave up for export nearly $12,000,000 gold; in the preceding week about $10,000,000. The Bank of France, in its weekly statement of yesterday, reported increase of $23,400,000 in its gold reserve; that at the Bank of England was reduced $5,600,000, arrivals of Australian gold having partly offset the outflow to Paris. If, as financial Paris seems to think, the drafts on London's gold were due to a wish to strengthen the French position during certain pending international loan subscriptions, then the gold movement to France is probably nearly over, although the London bank shipped $2,000,000 more yesterday.

Despite the fortnight's losses, the Bank of England still makes a good showing. Its present gold holdings are nearly $7,000,000 greater than at this date in either 1929 or 1928 and $26,000,000 above last Autumn's low figure. Its ratio of banking reserve, thanks to large retirement of circulation, actually rose for the week; it is now the highest reported since March and exceeds the percentage reported at this time of year in a full generation.

EXCHANGE SEAT TRANSFERS

Two Memberships Sold for $465,000 Each, Decline of $14,000.

The sale of two memberships in the New York Stock Exchange at $465,000 each was announced yesterday by the Exchange. This price represents a decline of $14,000 from the last previous sale.

It was proposed to transfer the membership of the late William B. Whelen, excluding rights, to T. Duncan Whelen for a nominal consideration. It was proposed also to transfer the membership, excluding rights, of Moses J. Slepack to Norman J. Jewel. This was a private transaction. Mr. Jewel will be a general partner in Prentice & Slepack.

Other membership actions follow:

Memberships Ex-Rights Transferred.

EDGAR SCOTT to ELLIOT HOLT, Montgomery, Scott & Co.
FREDERICK T. SUTTON to JAMES M. FOX, Edmund Seymour & Co.
M. S. FRIDENBERG to EDWARD H. WHITE Jr., at Evans, Stillman & Co.
De FOREST LYON to THEODORE WEICKER Jr., 37 Wall Street.
KENNETH L. TAYLOR to WILLIAM J. BRANDENBURG, 233 Broadway.

Member Elected By Transfer of Rights.

VICTOR M. CORTES, F. L. Salomon & Co.

LARGE ISSUES TO BE LISTED

Ten More Applications Filed With Stock Exchange.

The New York Stock Exchange announced yesterday that applications for listing the following securities had been made:

KINGDOM OF RUMANIA MONOPOLIES INSTITUTE—$68,285,500 7 per cent guaranteed external sinking fund gold bonds stabilization and development loan of 1929, dated Feb. 1, 1929, due Feb. 1, 1959.
CELANESE CORPORATION OF AMERICA—1,000,000 shares of common stock without par value.
STANDARD GAS AND ELECTRIC COMPANY—430,000 shares of prior preference stock, $7 cumulative, without par value, and 100,000 shares of prior preference stock, $6 cumulative without par value.
LOUISIANA OIL REFINING CORPORATION—119,006 additional shares of common stock, without par value.
SOUTHERN PACIFIC COMPANY—$41,294,000 additional Oregon Lines first mortgage 4½ per cent bonds, Series A, due March 1, 1977.
SKELLY OIL COMPANY—120,000 shares of 6 per cent cumulative preferred stock, $100 par value, and 240,000 shares of common stock, $25 par value.
CATERPILLAR TRACTOR COMPANY—117,647 additional shares of capital stock, without par value.
PACIFIC GAS AND ELECTRIC COMPANY—1,825,000 additional shares of common stock, $25 par value.
UNITED CORPORATION—1,430,000 additional shares of common stock, without par value.

Midland Marine Adds to Board.

Special to The New York Times.

BUFFALO, May 15.—The Marine Midland Corporation elected today as directors Frederick Beers, president of the National Biscuit Company, James G. Blaine, president of the Fidelity Trust Company, New York, and David G. Wakeman, vice president of Crum & Forster, New York. Mr. Blaine was elected a vice president also. Recently Mr. Beers was maed a director of the Fidelity Trust Company of New York. Marine Midland stockholders now total more than 20,000.

TOPICS IN WALL STREET.

News, Comment and Incident, On the Stock Exchange and In the Financial Markets.

Stocks sold off rather sharply in the late dealings yesterday after having resisted early selling. The active list on the Stock Exchange ended the day with sizable losses, the pressure having originated apparently in the weakness of United States Steel common. That stock apparently was influenced by fresh indications of a softer price structure in the steel industry, and the rest of the market sank in sympathy. The volume of trading was the smallest in more than two months, totaling 2,675,470 shares. The shrinkage in market values was not the result of any aggressive selling, but was due apparently to a general disposition on the part of professional operators to "let the market down." Stocks besides Steel which were depressed included American Can, Auburn Auto, J. I. Case, Worthington Pump, Vanadium, Pan-American B, Public Service, International Harvester, Goodyear Tire and Allied Chemical.

One Reason for the Downturn.

An operator who for some days has been trying, without success, "to make a turn," threw out the suggestion yesterday that the market broke from sheer inertia. "Unable to arouse any enthusiasm on the upside, stock market interests apparently decided to see whether any excitement could be stirred up in the other direction," was his contribution to the day's confused comments.

Public Apathetic.

Indications of the reduced participation of the public in the stock market since the "secondary reaction" of a fortnight ago included the greatly lessened volume of trading and the reduction in the price of Stock Exchange seats which sold yesterday for $14,000 less than before the recent slump. There are other indications, however, of extraordinary apathy in the market. Yesterday, for instance, the president of a $100,000,000 industrial concern announced that its sales in recent weeks had doubled, compared with the volume during January, February and March. The response to the statement, which was carried on news tickers to all brokerage offices, was somewhat unusual. Not a single share of the company's common stock was sold on the Exchange all day. Wall Street is accustomed to seeing a stock soar upon such an announcement, and sometimes it is even prepared to see the issue show surprising weakness. At the exhibition of such complete lack of interest in news developments, however, the brokers could only shake their heads dolefully.

Logic of Events.

Those with an eye to the logic of events and also the Napoleonic progress of O. P. and M. J. Van Sweringen through the railroad field speculated yesterday on their chances of succes sin acquiring the Western Pacific and the Denver & Rio Grande Western to round out their Missouri Pacific. Under the Gould management, these roads were once part of the same system. Undoubtedly the Western Pacific and the Rio Grande would be prizes for which the Van Sweringens would be willing to spend a fair sum, but in any pursuit of them the influence of A. C. James would have to be considered. An alliance of the James and Van Sweringen interests would be a rare piece of news.

It Only Goes to Show—.

An interesting comment on the further decrease in brokers' loans this week, coming on the heels of the major reduction last week, emanated yesterday from an investment banker. He summed up the situation with: "I guess the bond issues marketed lately have been going better than most of us expected." The ebb and flow of stock prices since a week ago have hardly been such as to warrant much of a change in the loan figures, so in some measure the healthy condition in the bond market may be held responsible. It is also notable that the borrowings of member banks from the Federal Reserve Bank are nil this week.

The United Corporation.

The growth of the United Corporation from a $165,000,000 company fourteen months ago to a holding company with assets of $728,000,000, including the additional Columbia Gas and Electric shares to be acquired, is said to be without parallel in the utility industry. Throughout its experience, the Morgan-Bonbright holding company has refrained from holding more than a large minority in its affiliates, and it is applying this rule to its latest move. What the next step will be, it is difficult to forecast, but it is believed the company's field will remain in the East for the time being.

Calling It a Day.

Approval of a $32,000,000 debenture issue by the Rock Island by the Interstate Commerce Commission in the face of the protest by an investment company that sold its securities through Dillon, Read & Co. came as a final word yesterday in an interesting controversy. By leading the opposition against the issue, the United States and International Securities Corporation provided the unusual sight of an organization of its kind seeking to influence the management of an outside corporation. The question was raised after the decision had been announced as to whether, all things being equal, the commission would not as a matter of policy tend to back up a railroad management in its judgment on financial matters.

Silver Currencies at New Lows.

As if labor troubles and the political unrest in India were not enough to disturb conditions in the Far East, a sharp break in silver prices yesterday sent most of the silver currencies in the Orient to new lows. All the Chinese rates broke badly, with the Hongkong rate descending to the level of the Indian rupee, as the latter held unchanged. About the only encouragement held out for an early recovery is the possibility of silver mines shutting down. That American trade with the Orient is in for an uncomfortable time is apparent, and there is little comfort to be gained from the thought that the United States tariff bill may bring early reprisals in Europe.

MONEY.

Thursday, May 15, 1930.

Money market was listless, rates continuing unchanged and turnover holding to small volume. On the Stock Exchange 3 per cent ruled all day, while 2½ was paid for counter loans. Curb Exchange day loans were 3½ per cent, unchanged. Time money ranged 3¼ to 4 per cent, as previously on minimum of business. Commercial paper and acceptances were dull.

Call Loans.

New York Stock Exchange.

Renewals.	High.	Low	Last.	Wednesday Last.	Year Ago.
3	3	3	3	3	8

New York Curb Exchange.

Renewals.	High.	Low	Last.	Wednesday Last.	Year Ago.
3½	3½	3½	3½	3½	—

Time Loans.

		Wednesday.	Year Ago.
60-90 days	3¼@3½	3¼@3½	9
4-5-6 months	3¾@4	3¾@4	8¾

Commercial Paper.

		Wednesday.	Year Ago.
Best names, 4 to 6 mos.	3¾@4	3¾@4	6
Other names, 4 to 6 mos.	4	4	6

Rediscount Rate, N. Y. Reserve Bank.

Rate on all classes of rediscountable paper, 3 per cent. Rate effective May 2, when it was reduced from 3½ per cent, which had been in effect since March 14.

Bankers' Acceptances.

Prime bankers' acceptances, eligible for purchase or rediscount by Federal Reserve banks. Rates quoted are for discount at purchase:

	Bid.	Asked
30 days	2⅜	2¼
60 days	2⅜	2¼
90 days	2⅜	2¼
Four months	2⅝	2½
Five months	2¾	2⅝
Six months	2¾	2⅝

Clearing House Exchanges.

Exchanges at the New York Clearing House, $1,152,000,000; balance $171,000,000; Federal Reserve credit balance, $161,000,000; exchanges this day a year ago, $1,573,000,000.

SILVER BULLION.

Bar silver in London 1-16d off at 19d per ounce; New York price ⅜c off at 40¾c.

Range for 1930.

	Highest		Lowest	
London	21⅝d	Jan. 2	18⅝d	Mar. 4
New York	46⅞c	Jan. 2	39⅝c	Mar. 4

Range for 1929:

	Highest		Lowest	
London	26⅞d	Jan. 7	21⅛d	Dec. 30
New York	57¼c	Jan. 10	46⅛c	Dec. 30

MARKET AVERAGES.

Thursday, May 15, 1930.

STOCKS.

	High.	Low.	Last.	Net Chge.
25 railroads	125.18	124.36	124.45	— .83
25 industrials	334.48	327.63	329.34	—5.65
50 stocks	229.83	225.99	226.89	—3.24

DAILY RANGE OF 50 STOCKS.

	High.	Low.	Last.	Net Chge.
May 14	232.17	228.27	230.13	+1.19
May 13	229.79	225.58	228.94	+3.05
May 12	229.17	224.57	225.89	— .30
May 10	226.50	223.57	226.19	+2.93
May 9	224.88	219.99	223.26	+2.10

MONTHLY RANGE OF 50 STOCKS.

	High.	Date.	Low.	Date.	Last.
1930	232.17	May 14	209.80	May 5	226.89
1929	254.01	May 3	230.42	May 31	235.09
1928	201.05	May 14	190.59	May 22	196.29
1927	166.46	May 31	153.33	May 2	165.21
1926	120.46	May 28	114.77	May 19	120.07

YEARLY RANGE OF 25 RAILROADS.

	High.	Date.	Low.	Date.	Last.
*1930	136.00	Mar. 29	119.09	May 5	124.45
1929	158.71	Sep. 3	107.92	Nov. 13	124.64

YEARLY RANGE OF 25 INDUSTRIALS.

	High.	Date.	Low.	Date.	Last.
*1930	358.16	Apr. 10	281.47	Jan. 18	329.34
1929	469.49	Sep. 19	220.95	Nov. 13	288.17

YEARLY RANGE OF 50 STOCKS.

	High.	Date.	Low.	Date.	Last.
*1930	245.60	Apr. 10	202.95	Jan. 2	226.89
†1929	254.01	May 3	226.77	Mar. 26	249.07

FULL YEARS.

	High.	Date.	Low.	Date.	Last.
1929	311 90	Sep. 19	164 43	Nov. 13	206 40
1928	231.45	Dec. 31	173 13	Feb. 20	230 52
1927	185.47	Oct. 4	135.82	Jan. 27	181 96
1926	142.35	Dec. 20	109.63	Mar. 30	139 53
1925	138 21	Dec. 28	101.16	Mar. 30	137 46

DOMESTIC BONDS.

		Net Change Day.	Month.	Year.
40 issues	88.07	—.11	—.27	+.37

DAILY RANGE OF 40 DOMESTIC BONDS.

May 14	88.18	— .01	May 10	88.25	+ .02
May 13	88.19	— .10	May 9	88.23	+ .05
May 12	88.29	+ .04	May 8	88.18	+ .08

YEARLY RANGE OF 40 DOMESTIC BONDS.

	High.	Date.	Low.	Date.	Last.
*1930	89.97	Mar. 20	86.32	Jan. 3	88.07
†1929	90.35	Jan. 5	87.63	Apr. 9	87.70

FULL YEARS.

	High.	Date.	Low.	Date.	Last.
1929	90.35	Jan. 5	83.83	Nov. 14	86.81
1928	93.60	May 3	89.24	Aug. 14	89.91
1927	92.98	Dec. 1	89.47	Jan. 3	92.90
1926	89.75	Dec. 30	85.52	Jan. 4	89.49
1925	85.44	Dec. 31	81.99	Jan. 5	85.44

FOREIGN BONDS.

		Net Change Day.	Month.	Year.
10 govt. issues	107.27	—.02	—.22	+2.62

DAILY RANGE OF FOREIGN BONDS.

May 14	107.29	+ .07	May 10	107.25	— .19
May 13	107.22	..	May 9	107.44	+ .03
May 12	107.22	— .03	May 8	107.41	— .09

YEARLY RANGE OF FOREIGN BONDS.

	High.	Date.	Low.	Date	Last
*1930	108.10	Mar. 26	105.85	Jan. 2	107.27
†1929	105.96	Feb. 4	104.07	Mar. 26	104.65

FULL YEARS.

	High.	Date.	Low.	Date	Last
1929	105.96	Feb. 4	103.57	Oct. 30	105.87
1928	107.42	Apr. 5	105.10	Dec. 21	105.49
1927	106.72	Oct. 3	104.92	Jan. 5	106.50
1926	105.07	Dec. 13	102.60	Mar. 31	105.02
1925	103.80	Nov 16	101.04	Jan. 2	103.26

*To date. †To corresponding day last year.

THE TREASURY STATEMENT.

Special to The New York Times.

WASHINGTON, May 15.—Revenue receipts and expenditures as at close of business May 13:

Receipts.	This Month.	Corr. Period Last Year.	Fiscal Year 1930.	Corr. Period Fiscal Year 1929.
Customs	$20,905,944.07	$20,598,314.04	$484,014,245.38	$522,181,690.73
Internal rev. income and profits tax	7,437,038.86	10,638,896.66	1,857,682,329.37	1,743,256,195.50
Misc. internal revenue	20,521,449.86	20,828,033.79	534,794,198.58	[illegible]
Misc. rcts. proceeds govt.-owned foreign obl'ns:				
Principal	781 112.00	....	5,847,820.26	28,562,640.00
Interest	239,320.00	164,169.06	70,576,388.52	90,416,620.28
Railroad securities	5,619,391.04	168,769.01	10,962,831.63	14,999,628.40
All others	76,418.03	26,100.00	7,717,815.69	6,100,401.48
Trust fund rcts reappropriated for investments	2,310,114.64	1,742,788.02	39,106,767.03	48,180,865.24
Proceeds sale of surplus property	130,533.39	37,135.71	6,899,278.22	7,248,605.82
Panama Canal tolls, &c.	1,066,215.94	976,358.60	24,917,543.34	24,553,999.06
Other miscellaneous	7,946,289.37	8,436,982.91	179,718,584.85	159,398,245.35
Total ordinary	$67,033,827.20	$63,617,547.80	$3,268,237,802.87	$3,164,264,245.63
Excess of total expenditures chargeable against ord. receipts	65,212,027.79	72,354,824.85	210,363,900.13	174,430,069.14
Total expr's chargeable against ord. receipts	$132,245,854.99	$135,972,372.65	$3,478,601,703.00	$3,338,694,314.77

Balance today, $90,099,400.71.

New Issue

Exempt from all Federal Income Taxes

$1,000,000
State of Illinois
4% Gold Bonds

Dated January 1, 1929 Due January 1, 1937

Principal and semi-annual interest, January 1 and July 1, payable in gold at the office of the State Treasurer in Springfield, Illinois. The undersigned have arranged that upon satisfactory advices from the State Treasurer that funds are available for payment of principal and interest, the bonds and coupons will be cashed at The First National Bank of the City of New York. Coupon bonds in denomination of $1,000, registerable as to principal.

Legal Investment for Savings Banks and Trust Funds in New York, Illinois, New Jersey, Massachusetts, Connecticut and other States

These Bonds, issued for waterway purposes, are direct and general obligations of the State of Illinois and are secured by its full faith and credit.

Price 99¾ and interest

Legality to be approved by Messrs. Wood & Oakley, Chicago

First National Bank
Halsey, Stuart & Co.
Incorporated

New York, May 16, 1930.

We take pleasure in announcing that
Mr. Victor M. Cortes
MEMBER NEW YORK STOCK EXCHANGE
has this day been admitted to General Partnership in our firm.
F. L. SALOMON & Co.
Members New York Stock Exchange
60 Broadway
Hotel McAlpin NEW YORK 730 Fifth Ave.
May 16, 1930.

Petroleum Conversion Corp.
Capital Stock
Listed on Securities Market New York Produce Exchange
The company owns patents pertaining to the most economical method of "Cracking" crude oil,
"The True Vapor Phase Process"
producing high compression, high test "Anti-Knock" Gas.
CIRCULAR ON REQUEST
JOHN F. PARRY
Member N. Y. Produce Exchange (Securities Market)
2 Broadway New York
Tel. BOWling Green 5088-5089

With deep regret we announce the death of
W. EMLEN ROOSEVELT
a partner in our firm since 1878
Our office will be closed on Saturday, May Seventeenth, out of respect to his memory.
Roosevelt & Son
May 15, 1930

We take pleasure in announcing that
Mr. Warren R. Palmer
has become associated with us as Vice-President,
and that
Mr. Edmond Bouchelle
Mr. Thomas A. Cody
Mr. George E. Hudson
Mr. Courtlandt Luck
have joined our wholesale department.
E. F. GILLESPIE & Co.
Incorporated
111 Broadway New York

MISSOURI KANSAS Pipe Line Co.
Assets of Missouri Kansas Pipe Line Co., in the past four months, have increased more than 250%.
This aggressive and rapidly growing company produces, transports and markets natural gas over a large area and serves many important cities and towns.
Present dividend 10% in stock
First quarter earnings of the company were larger than earnings for the entire year 1929. The stock consequently now sells at a new 1930 high, and we expect much greater appreciation.
Please send me full information about Missouri Kansas Pipe Line Common Stock
NAME
ADDRESS T
Tear out and mail to
ROGERS, LAMBE AND COMPANY
149 Broadway New York, N. Y.
(Barclay 1942)
Toronto, Ont. Newark, N. J.

100 Share or Odd Lots
Your orders, whether large or small, receive the same careful attention—always...Consult our Statistical Department freely on investment matters.
Write Dept. E8.
CHISHOLM & CHAPMAN
Members New York Stock Exchange
Members New York Curb Exchange
52 Broadway New York

BONDS TO FIT THE INVESTOR
HALSEY, STUART & CO.
INCORPORATED
35 Wall Street

MARKET BULLETIN
Copy on Request
McCLURE, JONES & CO.
Members New York Stock Exchange
115 Broadway, N. Y. Phone 7500 BARclay

F. J. LISMAN & CO.
Members N. Y. Stock Exchange Since 1895
Associate Members N. Y. Curb Exchange
44 Wall Street New York

Keystone Tel. Co. of Phila. 5½s, Due 1955
A. C. ALLYN & COMPANY
Incorporated
30 BROAD STREET
Telephone Hanover 5450

We announce the re-opening of our Branch Office in the
New Monterey Hotel
Asbury Park, N. J.
under the management of
Mr. Herbert H. Parker
McDONNELL & Co.
Members New York Stock Exchange
Members New York Curb Exchange
120 Broadway New York
San Francisco Oakland
Our entire organization is at the disposal of the Investor. Particular investment problems will receive the attention of our Investment Advisory Service.

Investment Securities
R. W. PRESSPRICH & CO.
Members New York Stock Exchange
160 Broadway New York

SPECIALISTS IN
RIGHTS & SCRIPS
Josephthal & Co.
Members New York Stock Exchange
Members New York Curb Exchange
120 Broadway Tel. Rector 5000

Bonds
Commercial Paper
A. G. Becker & Co.
54 Pine St., New York
Telephone John 6340

NEWTON & TOWNSEND
INCORPORATED
115 Broadway New York

Investment Securities

F. S. Smithers & Co.
Members New York Stock Exchange
15 Broad St. New York

The American Metal Company, Limited

Four Year 5½% Gold Notes

Due April 1, 1934

Price: At Market to yield about 5.64%

Chas. D. Barney & Co.
Members New York Stock Exchange
65 Broadway New York
UPTOWN OFFICE:
654 Madison Ave., at 60th St.

CONSERVATIVE INVESTMENTS

MYRON S. HALL & CO.
MEMBERS NEW YORK STOCK EXCHANGE
100 BROADWAY
NEW YORK

Complete Investment and Brokerage Service

G. M.-P. MURPHY & CO.
MEMBERS N. Y. STOCK EXCHANGE
52 BROADWAY
247 Park Avenue, New York
PHILADELPHIA WASHINGTON
RICHMOND LONDON

Chase National Bank

At present market we recommend this stock for investment.

Inquiries invited

E. W. CLUCAS & CO.
MEMBERS
New York Stock Exchange
New York Curb Exchange
60 Wall Street New York
Hanover 6432
PRIVATE WIRE CONNECTIONS
Chicago Detroit St. Louis Cleveland
Dayton Buffalo Hartford Toronto

BROKERS' LOANS OFF $67,000,000 IN WEEK

$4,007,000,000 Total Reported by Federal Reserve Is Smallest Since April 9.

INCREASE FOR LOCAL BANKS

$7,000,000 Gain Offset by Drop of $75,000,000 for Interior Institutions and Others.

A decline of $67,000,000 in brokers' loans was announced yesterday by the Federal Reserve Bank, following a drop of $200,000,000 a week ago. The decrease exceeded in some measure the general expectation. The decline in the stock market last week, part of which took place since last week's figures of loans were compiled, prepared the financial community for a decline this week, but at this same time it was thought in some quarters that the heavy bond financing which has continued without abatement for some time would partly offset the decline in stocks.

The figures given out late yesterday afternoon by the Federal Reserve Bank placed the total of brokers' loans at $4,007,000,000, compared with $4,074,000,000 last week. The total is the lowest since April 9. A year ago the aggregate was $5,565,000,000.

The decline this week was due to reductions of $54,000,000 made by New York banks for the account of out-of-town institutions and of $21,000,000 for the account of others, since loans made by New York banks for their own account were up $7,000,000. The discrepancy of $1,000,000 is due to the fact that the figures are reported by the Federal Reserve in round numbers.

Following are the detailed figures of stock and bond collateral loans made to brokers and dealers by reporting member banks in New York City:

(000,000 omitted.)

	May 14, 1930.	May 7, 1930.	May 15, 1929.
For own account	$1,618	$1,611	$860
For account of out-of-banks	1,069	1,123	1,725
For account of others	1,320	1,341	2,979
Total	$4,007	$4,074	$5,565
On demand	$3,376	$2,350	$5,213
On time	631	623	352

Banks Out of Debt to Reserve.

Member banks in this district were completely out of debt to the Federal Reserve on May 14, while borrowing of $28,000,000 was reported in the previous week. Total loans and investments were down $8,000,000 for the week, with loans off $5,000,000 and investments down $4,000,000, with the discrepancy due to the practice of reporting in round numbers.

The weekly statement of the Federal Reserve Bank of New York showed a substantial reduction in member bank discounts amounting to $26,881,000, bringing the total down to $30,304,000. The bill holdings were slightly increased, so that the decline in discounts was accounted for by the drop in bills secured by United States Government obligations. Bills bought in the open market showed a further falling off of $1,704,000, and the total holdings of United States Government securities were reduced by $15,000,000.

Total gold reserves of the local bank were up $47,482,000, and this rise, coupled with the $4,894,000 decrease in note circulation but accompanied by a gain of $17,906,000 in deposit liabilities, moved up the reserve ratio from 83.4 to 86.8 per cent.

Totals Since Jan. 4, 1928.

Following are the brokers' loans, by weeks, since the beginning of 1928:

1928		1929	
Jan. 4	$3,810,023,000	Mar. 13	5,627,000,000
Jan. 11	3,819,573,000	Mar. 20	5,793,000,000
Jan. 17	3,787,921,000	Mar. 27	5,649,000,000
Jan. 25	3,788,685,000	Apr. 3	5,562,000,000
Feb. 1	3,815,820,000	Apr. 10	5,427,000,000
Feb. 8	3,835,020,000	Apr. 17	5,425,000,000
Feb. 15	3,819,385,000	Apr. 24	5,492,000,000
Feb. 21	3,728,316,000	May 1	5,532,000,000
Feb. 29	3,724,834,000	May 8	5,551,000,000
Mar. 7	3,695,700,000	May 15	5,565,000,000
Mar. 14	3,746,664,000	May 22	5,520,000,000
Mar. 21	3,778,714,000	May 29	5,288,000,000
Mar. 28	3,825,379,000	June 5	5,284,000,000
Apr. 4	3,979,308,000	June 12	5,284,000,000
Apr. 11	3,994,470,000	June 19	5,420,000,000
Apr. 18	4,129,001,000	June 26	5,542,000,000
Apr. 25	4,144,386,000	July 3	5,769,000,000
May 2	4,281,657,000	July 10	5,755,000,000
May 9	4,361,108,000	July 17	5,813,000,000
May 16	4,502,044,000	July 24	5,908,000,000
May 23	4,456,001,000	July 31	5,960,000,000
May 29	4,460,466,000	Aug. 7	6,020,000,000
June 6	4,561,240,000	Aug. 14	5,952,000,000
June 13	4,427,691,000	Aug. 21	6,085,000,000
June 20	4,269,590,000	Aug. 28	6,217,000,000
June 27	4,178,234,000	Sep. 4	6,354,000,000
July 3	4,307,070,000	Sep. 11	6,474,000,000
July 11	4,245,199,000	Sep. 18	6,569,000,000
July 18	4,194,415,000	Sep. 25	6,761,000,000
July 25	4,183,610,000	Oct. 2	6,804,000,000
Aug. 1	4,259,396,000	Oct. 9	6,713,000,000
Aug. 8	4,273,884,000	Oct. 16	6,801,000,000
Aug. 15	4,223,230,000	Oct. 23	6,634,000,000
Aug. 22	4,201,131,000	Oct. 30	5,538,000,000
Aug. 29	4,235,138,000	Nov. 6	4,882,000,000
Sep. 5	4,289,209,000	Nov. 13	4,172,000,000
Sep. 12	4,385,191,000	Nov. 20	3,587,000,000
Sep. 19	4,470,476,000	Nov. 27	3,450,000,000
Sep. 26	4,524,508,000	Dec. 4	3,392,000,000
Oct. 3	4,569,978,000	Dec. 11	3,425,000,000
Oct. 10	4,589,883,000	Dec. 18	3,386,000,000
Oct. 17	4,664,390,000	Dec. 24	3,32[illegible],000,000
Oct. 24	4,772,293,000	Dec. 31	3,424,000,000
Oct. 31	4,907,164,000	**1930.**	
Nov. 7	4,973,968,000	Jan. 8	3,352,000,000
Nov. 14	4,980,817,000	Jan. 15	3,365,000,000
Nov. 21	5,157,132,000	Jan. 22	3,341,000,000
Nov. 28	5,289,900,000	Jan. 29	3,345,000,000
Dec. 5	5,394,590,000	Feb. 5	3,402,000,000
Dec. 12	5,175,751,000	Feb. 11	3,450,000,000
Dec. 19	5,110,822,000	Feb. 19	3,494,000,000
Dec. 26	5,091,427,000	Feb. 26	3,489,000,000
1929.		Mar. 5	3,583,000,000
Jan. 2	$5,330,103,000	Mar. 12	3,720,000,000
Jan. 9	5,312,799,000	Mar. 19	3,841,000,000
Jan. 16	5,395,000,000	Mar. 26	3,820,000,000
Jan. 23	5,443,000,000	Apr. 2	3,968,000,000
Jan. 30	5,[illegible]50,000,000	Apr. 9	3,994,000,000
Feb. 6	5,669,000,000	Apr. 16	4,124,000,000
Feb. 13	5,568,000,000	Apr. 23	4,217,000,000
Feb. 20	5,477,000,000	Apr. 30	4,274,000,000
Feb. 27	5,507,000,000	May 7	4,074,000,000
Mar. 6	5,647,000,000	May 14	4,007,000,000

CANADIANS APPROVE TRIPLE STEEL MERGER

Dominion Steel and Coal Corporation to Absorb British Empire Steel and Others.

MONTREAL, Que., May 15 (Canadian Press).—Approval of the reorganization plans of the British Empire Steel Corporation, as outlined officially some weeks ago, was granted today by the shareholders. C. B. McNaught, president of the corporation and also president of the Dominion Steel and Coal Corporation, which is to succeed British Empire Steel, was chairman of the meetings.

The various classes of shareholders voted separately. The majorities of British Empire Steel stock in favor of the reorganization were 98½ per cent of first preferred, 98⅞ per cent of second preferred and 100 per cent of common. All the preferred stocks of the Dominion Steel Corporation and the Dominion Iron and Steel Company were voted for the plan.

British Empire Steel, Dominion Steel and Dominion Iron and Steel now will sell all their assets to the Dominion Steel and Coal Corporation, receiving in exchange all the outstanding common stock of the last-named company. The new company will have outstanding only two classes of securities: First mortgage bonds and 841,756 common Class B shares. The new shares will be listed as soon as possible on the Montreal and Toronto Stock Exchanges, from which the shares of the three old companies will disappear in course of time.

WINTON ENGINE SOUGHT BY GENERAL MOTORS

Offers $6,000,000 Stock at 1 1-3 Shares for 1 for Company, Whose Board Urges Sale.

Special to The New York Times.

CHICAGO, May 15.—The General Motors Corporation announced today that it has offered 126,667 shares of its common stock for the Winton Engine Company's assets. General Motors also would assume all liabilities of the Winton Company. Directors of the latter have recommended that the offer be accepted.

The offer amounts to one and one-third shares of General Motors common stock for each share of Winton Engine outstanding, including both common and convertible preference shares. The Winton letter to stockholders says that the dividend on General Motors common, at $3 a share per annum, is equivalent to the $4 dividend on Winton common stock.

To facilitate the exchange of shares, Winton convertible preferred stock will be called on June 18 at $45 a share, plus accrued and unpaid dividends. Preferred stockholders may convert into common on a share for share basis up to that date.

The market value of the stock offered by General Motors is more than $6,000,000. Stockholders of Winton Engine will meet on May 28 to ratify the plan.

CHANGES IN CORPORATIONS.

A. W. Loasby a Director of Chemical Bank and Trust Company.

Arthur W. Loasby, who resigned as chairman of the board of the Equitable Trust Company when that company was merged with the Chase National Bank, was elected yesterday a director of the Chemical Bank and Trust Company.

Whitney H. Shepardson, Wilson S. Kinnear, Bradley W. Palmer and John L. Simpson have been added to the directorate of the International Railways of Central America.

At the organization meeting of the directors of the Continental Oil Company, George Whitney of J. P. Morgan & Co. was elected chairman of the executive committee, succeeding S. H. Keoughan, who had resigned. Franz Schneider Jr. of the Newmont Mining Company was elected a member of the committee to replace Frederick Searls. The office of chairman of the board was abolished and the membership of the board was reduced from 16 to 11.

George MacDonald was elected a director of the Cities Service Company at the annual meeting of the company yesterday.

Warren R. Palmer has become vice president of E. F. Gillespie & Co., Inc. Edmond Bouchelle, Thomas A. Cody, George E. Hudson and Courtlandt Luck have joined the wholesale department of the firm.

Matthew C. Brush, president of the American International Corporation, has been elected a director of the Engineers Public Service Company, filling the vacancy caused by the death of Dr. Arthur T. Hadley.

Utility to Redeem Bonds.

The Memphis Natural Gas Company announced yesterday its intention to redeem on June 27 all of its outstanding first mortgage 6 per cent sinking fund bonds, amounting to $6,153,500. The bonds are dated Aug. 1, 1928, and are due on Aug. 1, 1943. They are redeemable at the principal amount and accrued interest, plus a premium of 3 per cent of the principal amount.

N. Y. PORT AUTHORITY BONDS.

4s—		Bid.	Ask.	4½s—		Bid.	Ask.
Dec.,	'36-40	4.65	4.50	Nov.,	'30-53	4.65	4.50
Dec.,	'41-50	4.65	4.50	Mar.,	'32-39	4.65	4.50
Jan.,	'38-52	4.65	4.50	Mar.,	'40-46	4.65	4.50

SINCLAIR TO ACQUIRE PIERCE PETROLEUM

$25,000,000 Purchase to Be Made by Giving About One Share for Four.

TOTAL ASSETS $425,000,000

Company Will Have Representation in 85 of 100 Principal Markets in the United States.

Acquisition of the Pierce Petroleum Corporation, which has assets of $25,000,000, by the Sinclair Consolidated Oil Corporation was announced yesterday by the latter company. The transaction will take effect as soon as the contract for the merger is ratified by stockholders of the Pierce company.

Payment for the Pierce properties will be made in Sinclair common stock. The Pierce Petroleum Corporation will get the equivalent of a little more than one share of Sinclair common stock for each four shares of Pierce Petroleum common, and will also participate in all subsequent dividends on Sinclair stock. The Pierce preferred stock will be paid off with funds provided by Sinclair, while the debentures and current liabilities will be assumed by Sinclair.

The assets to be taken over include 707 bulk distributing plants and 969 service stations in the United States, and 183 agencies in Mexico; 1,100 railway tank cars; a refinery at Sand Springs, Okla.; a skimming refinery at Tampico, Mexico; a terminal at Texas City, Tex.; 400 miles of pipe lines, and interests in several thousand acres of prospective oil lands. In addition, Sinclair will take over the net current assets of Pierce, which amounted to more than $5,000,000 on Dec. 31, 1929.

Sinclair Assets at $425,000,000.

The merger will increase the total assets of Sinclair to more than $425,000,000, compared with $400,000,000 at the end of 1929. It will also round out the refining and marketing facilities of the Sinclair company in the Middle West.

Commenting on the merger, H. F. Sinclair, chairman of the board of the Sinclair company, said:

"The Pierce distributing facilities are peculiarly advantageous to our company. There are practically no towns in which both companies have duplicate distributing plants. Addition of the Pierce facilities to those already established by Sinclair gives our company complete coverage from the Gulf to the Lakes in the whole Middle Western section of the country. In Texas, Oklahoma, Missouri and Arkansas we acquire immediately more than 1,500 bulk and service stations with a settled demand which will now be met with Sinclair products.

"This is one of those deals that are equally good for buyer and seller. It is advantageous to Sinclair because of the marketing facilities we acquire in territory that we are able to supply with our own products; it is advantageous to Pierce because without production, refining capacity and distribution—which would cost millions to provide—it cannot progress.

"Considering only the most important consuming centres, Sinclair now has distribution facilities in 78 of the 100 principal markets of the United States. This number will be increased to 85 by the Pierce acquisition, which means that Sinclair will have direct representation in all except 15 of the largest consuming centres of the country and will be selling gasoline actively in all of the heavy consuming States with the exception of Pacific Coast States. All of the seven chief centres added through the Pierce acquisition are in the South-Central area where there is all-year-round demand."

Pierce Company 75 Years Old.

The Pierce company is a pioneer in the oil industry in this country, as well as in Mexico. The business was started under the name of John R. Finlay & Co. about seventy-five years ago. The name was changed to H. C. Pierce & Co. in 1869, and to Waters, Pierce & Co. in 1877. The business was incorporated in 1878 as the Waters-Pierce Oil Company and was continued under that name until 1913, when the Pierce Oil Corporation was formed. This company, in turn, was succeeded by the present organization, known as the Pierce Petroleum Corporation.

The Pierce company and its predecessors have been engaged in distributing petroleum products since the first well was driven in Pennsylvania. The first tank wagon ever used in delivering petroleum to retailers is said to have been introduced by the company in St. Louis. For many years Pierce was associated with Standard Oil. At the time of the dissolution of the oil trust the Standard Oil Company owned more than 68 per cent of the total capital stock of the Pierce company.

Samuel Untermyer, whose sons, Alvin and Irwin, are directors of the Pierce company, and who is reported to be one of its largest stockholders, said the merger had been approved by the directors of both companies and would be submitted to stockholders of the Pierce company at a meeting on June 12. Mr. Untermyer said the oil business was becoming more and more centralized in large units, and Pierce Petroleum had accordingly been unable at any time during the last six years to pay dividends.

Levy Confirms Deal.

ST. LOUIS, May 15 (AP).—Edward D. Levy, president of the Pierce Petroleum Corporation, late today confirmed sale of the corporation and its subsidiaries to the Sinclair Consolidated Oil Corporation, as announced in New York.

The Pierce company, a $25,000,000 concern, is one of the oldest in the oil business in the country. The subsidiaries included in the deal are the Pierce Oil Company of South America, Pierce Navigation Company, Pierce Pipe Line Company, Mexican Fuel Company and the Consolidated Pipe Line Company. It also holds a half interest in the Midwest Producing Company.

Gamewell Seeks New Unit.

The Gamewell Company is planning to acquire the Rockwood Sprinkler Company of Worcester, Mass., it was announced yesterday. Under the plans a $6 cumulative convertible preferred stock will be offered to Gamewell shareholders in the ratio of one share for each five shares of common stock held.

BOND SALES ON THE NEW YORK STOCK EXCHANGE

THURSDAY, MAY 15, 1930.

Day's Sales.	U. S. Govt.	Domestic.	Foreign.	Total All.
Yesterday	$200,000	$6,947,000	$2,033,000	$9,180,000
Wednesday	148,000	8,242,000	2,403,000	10,793,000
Year ago	209,000	6,155,000	2,270,000	8,634,000
Two years ago	391,000	7,060,500	2,980,500	10,432,000

Year to Date.	U. S. Govt.	Domestic.	Foreign.	Total All.
1930	$45,389,800	$831,044,100	$280,991,500	$1,157,425,400
1929	49,390,350	676,478,700	253,304,600	979,173,650
1928	73,738,900	890,468,350	360,566,000	1,324,773,250
1927	127,372,100	947,252,050	395,098,900	1,469,723,050

UNITED STATES GOVERNMENT LOANS

Range Since Date of Issue: High.	Date.	Low.	Date.	Range 1930: High.	Low.	Sales in 1,000s.	Issue.	Open.	High.	Low.	Last.	Net Change.	Closing Bid.	Asked.	Yield.
103.1	Oct. 19, 1922	86.1	June 2, 1921	100.19	98.26	33	Liberty 3½s, 1932-47	100.12	100.12	100.12	100.12	+.1	100.9	100.13	3.30
103.30	Mar. 9, 1927	84.00	May 21, 1920	101.23	100.10	7	Liberty 1st conv. 4¼s, 1932-47	101.19	101.19	101.15	101.15	+.1	101.15	101.20	3.44
104.12	Mar. 9, 1927	82.00	May 20, 1920	102.10	100.28	142	Liberty 4th 4¼s, 1933-38	102.2	102.4	102.2	102.4	+.2	102.3	102.4	3.58
104.6	Mar. 9, 1927	82.15	May 20, 1920	102.2	100.25	5	Liberty 4th 4¼s, registered	102.2	102.2	101.30	102.2	+.5	....	....	..
116.6	Jan. 7, 1928	98.1	Mar. 27, 1923	113.14	109.24	13	Treas. 4¼s, 1947-52	111.28	112.00	111.28	112.00	+.10	111.26	112.00	3.34

Quotations after the decimal point in the above table represent one or more 32ds of a point.

U. S. TREASURY NOTES.

	Rate.	Bid.	Asked.	Yield.
June, 1930	4⅞	100.6	100.8	1.86
Sept., 1930	3⅛	100.5	100.7	2.44
Dec., 1930	3¼	100.8	100.10	2.70
Mar., 1930-32	3½	100.7	100.9	3.15
Sept., 1930-32	3½	100.7	100.9	3.15
Dec., 1930-32	3½	100.7	100.9	3.00

Figures after decimals are 32ds.

U. S. BOND QUOTATIONS.

Closing quotations for issues not traded in on the Stock Exchange yesterday:

	Bid.	Asked.
2s, r, 1930	102¼	103¼
2s, c, 1930	102	103¼
3s, r, 1916	94	98
3s, c, 1916	94	98
3s, r, 1947	94	98
3s, c, 1947	94	98
Pan 2s, '38	102	103[illegible]
Pan 3s, c, '61	94	97

TREASURY BONDS.

	Bid.	Asked.
Treasury 4s, 1944-54	107.22	107.2[illegible]
Do 3¾s, 1946-56	105.14	105.16
Do 3⅜s, 1943-47	101.3	101.9
Do 3⅜s, 1940-43	101.3	101.8

FOREIGN BONDS.

DOMESTIC BONDS.

PRODUCE EXCHANGE STOCKS

THURSDAY, MAY 15, 1930.

SALES, 34,161.

Sales.		High.	Low.	Last.	Net Ch'ge
100	Am Dairies	10	10	10	+2
700	Am Eagle	1	⅞	1	..
700	Assoc G&E '30 rts	15½	15	15	..
100	Do $5 pf, w i	85	85	85	— ⅜
1,300	Do opt stk rts, w i	4⅞	4⅜	4⅞	— ⅛
200	Auto Stand	1½	1½	1½	— ½
200	B G Sand	7	7	7	—1
100	Bishop Oil	3.50	3.50	3.50	—.10
13,100	Cities Serv rts wi	1⅜	1¼	1⅜	+ ⅛
200	Claude Neon	15	14¾	15	+ ½
200	Como	2.00	2.00	2.00	..
400	Cons Chromium	12	11⅞	12	+ ⅛
100	Do A	32	32	32	..
15	Dard Corp rts wi	245	243	245	—5
1,300	Det & Can Tun	7⅛	7⅛	7⅛	..
100	Dixie Gulf Gas	8	8	8	..
300	Dixton	12⅞	12½	12⅞	..
4,000	Duquesne Gas wi	16⅛	16⅛	16⅛	..
200	Fuel Oil	15	14½	14½	..
200	Gen Motive	14⅛	14⅛	14⅛	..
100	Gt Nor Inv A	32	32	32	..
800	Hamilton Gas	7	6⅞	6⅞	—3
100	Horni Sig pf w i	19⅞	19⅞	19⅞	..
100	Intl Hydro El pf	52⅞	52⅞	52⅞	+ ⅞
1,900	Int Rust Iron	1⅜	1⅜	1⅜	..
100	Ironite	6⅞	6⅞	6⅞	..
100	Kinner	1	1	1	— ⅛
150	Lautaro Nitrate	8⅛	8⅛	8⅛	— ⅛
300	Lessings	15⅞	15⅛	15⅞	+ ⅞
400	Majestic House	48⅞	47⅞	47⅞	— ⅞
200	Marvin Rad	2⅜	1⅞	2⅜	..
100	Maxwell Corp	10	10	10	..
200	Midd Nat G A w i	19	18⅞	18⅞	..
200	Monarch R'ty pf A	17⅞	17⅞	17⅞	— ⅛
100	Nat Copper	1.50	1.50	1.50	..
500	Norton	1.75	1.75	1.75	..
600	Nor Europ Oil	2⅜	2⅜	2⅜	+ ⅛
1,000	Pet conv	10⅞	10½	10⅞	— ⅛
500	Phantom Oil	22¼	22	22¼	+ ⅛
100	Pollack Mfg	1⅞	1⅞	1⅞	+ ⅛
20	Pure Oil pf	97⅛	97	97	+ ⅞
100	Radio Sec A	3⅛	3⅛	3⅛	+ ⅛
100	Railways	13⅞	13⅛	13⅞	+ ⅞
300	Rhodesian	10⅞	10⅞	10⅞	..
200	Shamrock Oil	23⅛	23	23	— ⅛
200	Skelly O pf ww, wi	99½	99⅛	99⅛	..
100	Sterling Sec B	12½	12½	12½	—17½
300	Slyvestre Ut A	3⅛	3	3⅛	+ ⅛
900	Trent Pr A	1½	1½	1½	..
100	United St El war	6	6	6	+1⅜
500	Util Hydro war	1⅛	1⅛	1⅛	— ⅛
100	Wing Aero	10	10	10	..
300	Zenda Gold	.75	.75	.75	..
	BANKS.				
40	Bk U S units	66⅛	66⅛	66⅛	+1½
	INSURANCE.				
100	Nat Lib Ins	17⅜	17⅜	17⅜	+1
200	Seabd Fire	18	18	18	..
100	Seabd Sur	28	28	28	+2
	SCRIP.				
$200	Fox Scrip	101	101	101	..
	BONDS.				
$6,000	Assd G&E 6s '99	80⅛	79	79	+1
18,000	McKesson & Robbins 5½s	95⅜	95⅜	95⅜	—
15,000	Memphis Nat Gas 6s '43, x w	102¼	102⅛	102¼	+ ¼
5,000	Shamrock Oil 6s, '39, w w	107¼	107¼	107¼	—

Closing bid and asked quotations of stocks not traded in were:

	Bid.	Ask.		Bid.	Ask.
Almar Stor	3⅜	4⅜	Gen Wat W 6½s, pf	98¼	104
A Maize Pr	116	120	H. Rubin pf	21	23
Appalachian	4	5¼	Jenkins	5⅞	6½
At Pub Util B	3	4	Kane Stores	5	6
Auto Stand	1¼	1⅜	Kaybee Stor	13	14
Bagdad	1.55	1.70	Macfadden	20½	25¼
Campe Pr	71	85	Do pf	40⅞	43
City Dairy	60	62	Mot Bkstks	20⅜	22
Coast Cop	10	16	Nor Butte	2⅜	3
Color Pict	11	12⅜	Ohio Ken	5	6½
Cont Sh Pr	82½	85	Ohio Valley	5	8
Copeland Pr B	2⅜	4	Saranac Riv Pwr	20	21
Corp Sec U	68	70	Std G&E pf	99½	99⅜
Crown Cork Intl A	10⅛	13½	Swed B B	57	58
Elec Prod	23	26	Tread Yuk	4	6
El Paso N Gas	34⅛	38	Trinidad El	3½	4
Gair A	6⅜	9	Twin Tape	5	9⅜
			Waite Ack	2⅜	3⅜

WHY NEW JERSEY ?

By a slight change in set-up, and method of operation, certain corporations can legally avoid considerable taxes...

Full information on request. No obligation.

This is the nearest New Jersey bank to New York. 3 minutes on Hudson Tubes from downtown New York.

All Modern Facilities
Safe Deposit Boxes $5 to $500.

COMMERCIAL TRUST COMPANY OF NEW JERSEY
Capital, Surplus & Profits over $11,000,000
Total Resources over $70,000,000
15 Exchange Pl., Jersey City, opp. Exch. Pl. Station, Hudson Tubes

St. Louis Stocks

MERCANTILE COMMERCE BANK & TRUST CO.

MISSOURI STATE LIFE INSURANCE

TRADING DEPARTMENT

Love, Bryan & Co.
Members
New York Stock Exchange
New York Curb Exchange (Associate)
St. Louis Stock Exchange
50 Broadway, New York — 400 Locust St., St. Louis
Telephone DIGby 5600
Direct private wire to St. Louis and Detroit

$75,000,000
North American Trust Shares
have been purchased by investors.
Circular on request
THOMAS F. LEE & CO.
Incorporated
63 Wall Street — New York

A Business That Is Always Good

The earnings of well managed restaurant chains are highly stable.

Wil-Low Cafeterias, Inc.

Operates 21 cafeterias in the New York Metropolitan area. The common stock, listed on the New York Curb Exchange, is selling at a low price, especially considering recent large increase in earnings per share.

Analysis on request.

GODDARD & CO.
INCORPORATED
44 WALL ST. NEW YORK
PITTSBURGH CLEVELAND

Underwriters and Wholesalers of the Securities of Established Growing Companies.
BRAHAM & CO.
INCORPORATED
50 BROADWAY - NEW YORK

WIDMANN & COMPANY
INCORPORATED
INVESTMENTS
26 Broadway — New York
Phone Digby 4600

VAN SWERINGENS TRY FOR LINK TO PACIFIC

Seek Denver & Rio Grande and Western Pacific From Arthur Curtiss James.

STATEMENT BY BALDWIN

Move Follows Gaining Control of Missouri Pacific Through Alleghany Corporation.

WON'T SELL, JAMES SAYS

Plan of Cleveland Men Is Along Lines Attempted but Not Carried Out by Gould.

O. P. and M. J. Van Sweringen of Cleveland, who this week took formal control of the Missouri Pacific Railroad system, are prepared to extend it to the Pacific Coast by acquisition of the Denver & Rio Grand Western and the Western Pacific, it was disclosed yesterday in a statement by L. W. Baldwin, president of the Missouri Pacific. Acquisition of the two western roads would recreate the system assembled thirty years ago by George Gould, which later fell apart.

Traveling eastward by train, Mr. Baldwin telegraphed to the St. Louis offices of the Missouri Pacific a statement of his approval of acquisition of the two western roads. He was retained as head of the Missouri Pacific when the Van Sweringens took control, and for this reason it was accepted in railroad circles that his views represented theirs.

Mr. Baldwin's statement said:

"The Interstate Commerce Commission, in its final plan last December, allotted the Denver & Rio Grand Western and the Western Pacific to the Missouri Pacific system, group No. 18. I am personally of the opinion that this is in the public interest."

To acquire the two western lines, the Van Sweringens would have to negotiate with Arthur Curtiss James, who controls the Western Pacific. The Western Pacific and the Missouri Pacific jointly control the Denver & Rio Grande Western. The Missouri Pacific under the old management applied to the Interstate Commerce Commission for approval of its purchase of the Denver & Salt Lake Railroad, which would give it rights through the Moffat tunnel.

Acquisition of the Rio Grande Western and the Western Pacific would give the Van Sweringens a link connecting their eastern system to the Pacific through St. Louis instead of through Chicago, where eastern and western systems now meet. Recently the Van Sweringens bought the Chicago & Eastern Illinois, which gave them a direct connection between Chicago and St. Louis. Formation of a new system through St. Louis would be another in a series of novel moves by the Van Sweringens which have startled the railroad world in recent years.

The Van Sweringens control the Missouri Pacific through their Alleghany Corporation. The latter's holdings in the Missouri Pacific are known to be well over 50 per cent, and it was said yesterday that recent transactions had increased these holdings to more than 65 per cent of common and more than 32 per cent of preferred.

How the Van Sweringens could obtain control of the two western roads from Mr. James would be considered a problem in railroad circles. One extreme possibility was that the Van Sweringens might strike up an alliance with Mr. James.

It is said that Mr. James would preserve the Western Pacific and Rio Grande Western as an independent system providing the Chicago, Burlington & Quincy, the Chicago, Rock Island & Pacific and the Missouri Pacific an outlet to the Pacific in competition with the Union Pacific. It was thought possible that he would want to control the Western Pacific at least until the settlement of the question of the merger of the Great Northern and Northern Pacific, in which roads he also is a dominant stockholder.

Divorcement of the Burlington by the Northern roads would be a requisite of their merger.

Acquisition of the Western Pacific and the Rio Grande Western would place the Van Sweringens in control of railroads touching virtually all important ports in the United States. Their system would run from New York to Chicago and St. Louis. At present the Missouri Pacific terminates at Salt Lake City, but acquisition of the two Western roads would extend it to San Francisco. The Missouri Pacific also extends southward to New Orleans, and its system there was enlarged recently by acquisition by the Van Sweringens of a substantial interest in the Kansas City Southern.

Will Not Sell, James Says.

Special to The New York Times.

SAN FRANCISCO, Cal., May 15.—"With my associates I control more than 50 per cent of the stock of the Western Pacific Railroad, and I have no intention of selling." This was the reply made today by Arthur Curtiss James, chairman of the board of the Western Pacific, to reports that the Van Sweringen brothers had obtained control of the Western Pacific or were planning to do so. He is here to attend a directors' meeting. With a smile he added:

"I have no doubt that the Van Sweringens would like the Western Pacific, both for itself and because it owns one-half of the Denver & Rio Grande Western, the other half being owned by the Missouri Pacific. But I have no intention of selling. I did not buy for that purpose. In fact, selling would be directly contrary to the reason I bought in the first place. That reason was to develop the Western Pacific."

Western Pacific authorities said today that while the Interstate Commerce Commission's plan for twenty-one groups of railroads in the United States provided for the Missouri Pacific, the Rio Grande and the Western Pacific being made into one system, the railroad world and Congress had not "entirely approved the plan."

New Bond Offerings Today
All From Municipal Class

New securities totaling $1,369,000 will be placed on the market today by New York banking houses and syndicates. The amount will consist entirely of bonds. They are classified as follows:

Municipal $1,369,000

LOCOMOTIVE STOCK ON LOWER DIVIDEND

American Company Reduces the Rate for Common From $8 to $4 Annually.

CUT GENERALLY EXPECTED

Regular Quarterly on Preferred Declared—Net Working Capital Put at $34,276,100.

Directors of the American Locomotive Company reduced the annual dividend rate on common stock yesterday from $8 to $4 by ordering a quarterly disbursement of $1 instead of the $2 payment usually voted. The $1 dividend will be paid June 30 to stockholders of record June 13.

The stock has been on an $8 basis since 1925, although the company during that period has had to draw heavily upon its surplus to make up the difference between the common dividend requirements and the balance available for that stock after the payment of preferred dividends. In 1926 the balance for common was $7.45 a share, in 1927 it was $4.80, in 1928 it was $1.92 and in 1929 it was $5.40. In the seven years from 1922 to 1928, inclusive, the company paid in dividends a net excess of $16,123,000 above earnings available therefor.

The financial condition of the company is still strong, however, the balance sheet as of Dec. 31 having shown current assets of $38,771,200, including $11,953,800 cash and miscellaneous marketable securities, $4,987,400 of railway equipment trust notes and $2,162,300 of Canadian war loan bonds and other securities. Current liabilities were $4,495,100 and net working capital $34,276,100.

The reduction in the dividend rate was expected, so the announcement had little effect on the market. William H. Woodin, chairman, said at the annual meeting of stockholders in April that the company could not continue indefinitely to draw upon surplus to maintain the common dividend of $8 a year.

"This, of course, cannot go on forever," he said. "We have the financial standing of the company and the preferred stockholders to consider." The regular quarterly dividend of $1.75 on the preferred stock was declared yesterday.

United Gas Deposits Extended.

The time within which deposits may be made under the plan of reorganization of the United Gas Corporation was extended yesterday to include June 3.

U. S. INSULAR BONDS.

	Rate	Due		Bid.	Asked.
Philippine Govt	4½	July,	1957	102	104
Do	4½	July,	1952	102	103¼
Do	5	Apr.,	1955	102	103⅝
Do	5	Feb.,	1952	105	109¼
Do	5½	Aug.,	1941	107	110⅝
U. S. Govt	2	Apr.,	1930	102	104
U. S. Panama	3	June,	1961	91	95
Gov. of Porto Rico	4½	July,	1958	102	104¾
Ter. of Hawaii	4½	Oct.,	1956	102	104¾

MUNICIPAL LOANS.

Awards and Offerings of New Bond Issues to Bankers and the Public Announced.

State of Illinois.

The State of Illinois awarded yesterday a new issue of $1,000,000 4 per cent waterway bonds, due Jan. 1, 1937, to the First National Bank, New York, and Halsey, Stuart & Co., Inc., at their joint bid of 99.059. The second bid, 99.03, was by the Chemical National Company, Inc., and the third, 99.01, by M. M. Freeman & Co., Inc. The Northern Trust Company of Chicago, and associates, bid 98.8559. There were twelve other bidders.

The bonds will be placed on the market today at 99¾. Under the terms of sale the State indicates that it will issue no additional waterway bonds before Sept. 1, 1930. The States assessed valuation for 1928, as fixed by the State Tax Commission, is $8,365,333,473 and the total bond debt, including this issue, $202,562,500.

Lincoln Park, Chicago.

The Lincoln Park (Chicago) Commissioners have awarded a new issue of $1,800,000 4 per cent bridge bonds, due in from one to twenty years, to a Chicago banking group headed by the First Union Trust and Savings Bank, at 95.949. The Guaranty Company of New York bid 95.40 and the Chatham Phenix Corporation 94.10.

Milwaukee County, Wis.

Award of a new issue of $1,100,000 Milwaukee County (Wis.) Metropolitan Sewer District 4½ per cent bonds, maturing May 1, 1941 to 1950, was made yesterday to a syndicate comprising the First Union Trust and Savings Bank, the Continental Illinois Company, Inc., and the Foreman-State Corporation. The price was 102.437. Stone & Webster and Blodget, Inc., and associates bid 102.37, and a group headed by the Harris Trust and Savings Bank, Chicago, 102.23.

Racine County, Wis.

Racine County, Wis., will be in the market on June 5 with a new issue of $1,000,000 4½ per cent court house and jail bonds, maturing serially from July 1, 1931 to 1950. The county reserves the right to call at 101 the bonds due July 1, 1940 to 1950, on two months' notice.

Province of Ontario.

Further details on the previously announced issue of $30,000,000 Province of Ontario 4½ per cent bonds to be sold on May 21 were announced yesterday. The issue will mature serially from May 15, 1931 to 1970, and will be payable, at the option of the bidder, in American, Canadian or British funds.

Maywood, N. J.

Offering of a new issue of $369,000 Borough of Maywood (N. J.) 5¼ per cent bonds, due May 1, 1931 to 1940, will be made today by C. A. Preim & Co. at prices to yield 4.25 to 4.80 per cent. The borough reports assessed valuation for 1930 of $4,254,040 and net debt of $256,002.

BOND TRADING QUIET ON STOCK EXCHANGE

Domestic Issues Are Slightly Off, While Foreign Loans Hold Fairly Steady.

CONVERTIBLES IRREGULAR

A. T. & T. 4½s of 1939 Decline Three Points—Government Securities in Light Demand.

The listed bond market failed yesterday to make much headway in quiet trading. Domestic issues on the average were slightly lower, while foreign loans held about unchanged. United States Government bonds were lightly traded with the active issues only a shade higher for the day with the exception of the Treasury 4¼s of 1947, which moved up 10-32 to 112 at the close.

In the foreign group most of the Continental issues showed fair strength but South American loans were irregular. Peruvian Government bonds were off 1 to 3 points and the Bolivians off ⅝ to a point. Uruguay 6s moved up fractionally to 98⅛. On the previous day an error on the ticker made it appear that the issue had sold off 3 points when, as a matter of fact, the net decline amounted to ¼ of a point. The bonds were brought out last week at 98.

Convertible bonds were generally lower yesterday, led by American Telephone and Telegraph 4½s of 1939, which were down 3 points. International Telephone and Telegraph 4½s of 1939 were off 1⅝ points, while fractional declines were registered by a long list of other convertibles. The heavily traded Philadelphia & Reading Coal & Iron convertible 6s sold off 1½ points.

Railroad bonds were steady to firm. Erie refunding 5s of 1967 were actively traded, with the market finishing a shade lower for the day. Public utility issues were moderately active and steady, with prices still somewhat below the best prices for the year to date.

Industrial bonds presented an irregular front in view of the appearance of a number of infrequently traded issues on the tape, with rather sizable net changes from the last sales. Shulco 6½s jumped 5 points yesterday to 75, which compares with the high of 75½ touched earlier in the year. Loew's, Inc. 6s, with warrants, duplicated the previous high of 130 but finished at 128¼, off 1¾ points.

$15,000,000 Bond Issue Planned.

Offering of $15,000,000 in ten-year convertible bonds by the Armstrong Cork Company was approved yesterday by the directors, subject to the approval of the stockholders. John J. Evans, president, said the proceeds would be used to pay bank loans and complete a program of expansion. The bonds are to be offered to stockholders. They have been underwritten.

Liberal income return—
Participation in future earnings—

are obtainable from Debentures with Stock Purchase Warrants of ably managed, strategically located public utility companies. This type of security is particularly attractive when the system is going through its initial expansion period.

Our current Investment Bulletin, giving details of such a security, will be sent upon request.

H. C. YEAGER & COMPANY
Incorporated
35 Wall Street, New York

Continental Shares, Inc.
$6 Cumulative Convertible Preferred Stock

Regardless of any profit which may arise from the convertible feature, we consider this stock a most attractive purchase. It is protected by a generous equity in earnings and assets, and yields an income of nearly 7% in a market in which sound fixed rate securities are steadily and surely appreciating in value.

Further information on request

J. G. WHITE & COMPANY
INCORPORATED
37 WALL STREET — NEW YORK

Cullen & Drew
43 Exchange Place, New York
Telephone HANover 0653

DEPOSITED BANK SHARES
Series NY—Price 14
BANK & INSURANCE SHARES, Inc.
25 Broadway, DIGby 2387

WELL SECURED CONVERTIBLE BONDS
A.E. FITKIN & COMPANY
Limited
30 BROADWAY NEW YORK

INVESTMENTS
FREDERIC H. HATCH & CO.
Est. 1888 — INCORPORATED — Inc. 1928
Members Unlisted Securities Dealers Assn.
63 Wall Street, New York, Whitehall 2408
PRIVATE TELEPHONE TO BOSTON AND PHILADELPHIA

Chas. V. Bob & Co.
120 Broadway
New York

F. A. Willard & Co.
40 Wall Street, New York
Telephone Andrews 8900

Branches New York Stock Exchange Firms

New York City

Auerbach, Pollak & Richardson	321 Broadway; 475 5th Av.
Bamberger Bros.	511 5th Av.; 250 Park Av.
Bear, Stearns & Co.	1,440 Broadway; 1,501 Broadway
Benjamin Block & Co.	550 7th Av.; 2 Park Av.; 1,775 Broadway
S. B. Chapin & Co.	383 Madison Av.
Clark, Childs & Co.	341 Madison Av.; Murray Hill Hotel
Clark Williams & Co.	★60 East 42d St.; 7th Av. at 32d St.
Laurence Cohn & Co.	Paramount Bldg.; 2 East 57th St.
Curtis & Sanger	45 East 17th St.
Engel & Co.	461 7th Av.
Walter J. Fahy & Co.	522 5th Av.
Farnum, Winter & Co.	6 East 53d St.
Gilchrist, Bliss & Co.	5th Av. at 54th St.
Goodbody & Co.	230 Park Av.
Hardy & Co.	500 7th Av.
Harriman & Co.	Biltmore Hotel; 100 East 42d St.; ★341 Madison Av.
H. Hentz & Co.	6 East 53d St.; 132 West 31st St.
Herrick, Berg & Co.	230 Park Av.
R. V. Hiscoe & Co.	Harriman Nat. Bk. Bldg. (527 5th Av.)
Hornblower & Weeks	731 5th Av.
W. E. Hutton & Co.	★57 West 57th St.
Hyman & Co.	512 5th Av.; 299 Broadway; ★163 West 72d St.
Jackson Bros., Boesel & Co.	N. Y. Cent. Bldg. (230 Park Av.)
Frazier Jelke & Co.	★2 East 57th St.
Josephthal & Co.	654 Madison Av.
Livingston & Co.	Paramount Bldg.; Chrysler Building
McDonnell & Co.	29 East 53d St.; Produce Exchange
M. J. Meehan & Co.	Hotel Biltmore; Sherry-Netherland; 230 Park Av.; 29 E. Fordham Rd. (Fordham Rd. and Morris Av.)
Morrison & Townsend	509 Madison Av.
John Muir & Co.	11 West 42d St.; 41 East 42d St.
Muir & Loomis	341 Madison Av.; ★11 East 57th St.
G.M.-P. Murphy & Co.	247 Park Av.
Newman Bros. & Worms	341 Madison Av.; 16 East 53d St.; ★2114 B'way (72d)
Palmer & Co.	1,441 Broadway; 1 Park Place; 730 5th Av. (57th); 349 East 149th St.; N. Y. Central Bldg.
Parrish & Co.	N. Y. Central Bldg.
Post & Flagg	385 Madison Av.
Potter & Co.	8 East 53d St.
Pouch & Co.	342 Madison Av.
Richards & Co.	18 East 53d St.
J. R. Schmeltzer & Co.	1 East 46th St.
Sulzbacher, Granger Co.	2 East 57th St.
Sutro & Co.	16 East 44th St.; 225 Broadway
Taylor, Bates & Co.	41 East 42d St.
J. F. Trounstine & Co.	655 5th Av. (52d)
Samuel Ungerleider & Co.	1,372 Broadway; 551 5th Av.; 400 Madison Av.
Watson & White	Barclay Hotel; N. Y. Life Bldg. (26)
Edwin Weisl & Co.	604 5th Av.; 1,457 Broadway
C. E. Welles & Co.	508 5th Av.
Whitehouse & Co.	522 5th Av. (44th)

BROOKLYN.

Baar, Cohen & Co.	44 Court St.
Clark Williams & Co.	16 Court St.
M. J. Meehan & Co.	16 Court St.
Taller & Robinson	★6 7th Av. (at Ftbsh.)
Whitehouse & Co.	186 Remsen St.; 885 Flatbush Av.

Suburbs and Other Cities

ATLANTIC CITY, N. J.	
Benjamin Block & Co.	Ritz-Carlton Hotel
M. J. Meehan & Co.	Hotel Traymore
Samuel Ungerleider & Co.	1,727 Boardwalk
BLOOMFIELD, N. J.	
Billings, Olcott & Co.	600 Bloomfield Av.
DETROIT, MICH.	
M. J. Meehan & Co.	Gen. Motors Bldg.; First Nat. Bk. Bldg.
EAST ORANGE, N. J.	
Dane & Co.	17 Halsted St.
JERSEY CITY, N. J.	
Herrick, Berg & Co.	1 Exchange Place
LAKE PLACID, N. Y.	
Lober Bros. & Plaut	122 Main St.
M. J. Meehan & Co.	57 Main St.
LONG BRANCH, N. J.	
Laurence Cohn & Co.	Garfield-Grant Hotel
LONG ISLAND.	
Newman Bros. & Worms	85 Middle Neck R. Great Neck
MONTREAL.	
Billings, Olcott & Co.	215 St. James St. W.
NEWARK, N. J.	
Engel & Co.	48 Commerce St.
Hirsch, Lilienthal & Co.	777 Broad St.
NEW ROCHELLE, N. Y.	
Auerbach, Pollak & Richardson	32 North Av.
Hyman & Co.	578 Main St.
PHILADELPHIA	
Samuel Ungerleider & Co.	1,424 Walnut St.
PITTSBURGH, PA.	
Wellington & Co.	Union Trust Bldg.
WASHINGTON, D. C.	
M. J. Meehan & Co.	Hotel Washington
WHITE PLAINS, N. Y.	
M. J. Meehan & Co.	14 Mamaroneck Av.

Foreign Cities and Ocean Steamships

BERLIN, GERMANY.	
H. Hentz & Co.	69 Unter den Linden
PARIS, FRANCE.	
H. Hentz & Co.	39 Rue Cambon
Hirsch, Lilienthal & Co.	44 Avenue des Champs Elysees
M. J. Meehan & Co.	Leviathan; Berengaria; Bremen

★BOARD ROOM FOR WOMEN CUSTOMERS

NOT ONLY is The New York Times first in the world in total volume of financial advertising published, but the character of the advertising is held at a high level through the care exercised by The Times.—Advt.

NEW YORK STOCK EXCHANGE

Continued from Page Thirty-two.

1930 High.	1930 Low.	Stock and Dividend Rate.	First.	High.	Low.	Last.	Net Ch'ge.	Closing Bid.	Closing Ask.	Sales.
20¼	14	Tri-Continental	15¾	15¾	15½	15½	-¼	15½	15⅞	2,000
93⅞	89¼	Tri-Contl. pf. (6)	93⅛	93½	93	93¼	+¼	93	93¼	900
138	97¼	Under.-Ell.-Fisher (5)	112	113	111½	111½	-½	110½	111½	2,600
17⅛	10	Union Bag & Paper	15	15	14⅞	14⅞	..	14⅞	15	200
106⅝	76	Union Carb. & C. (2.60)	88⅝	88⅝	86¼	86¼	-2	86¼	86½	3,700
50	41⅛	Union Oil of Calif. (‡2)	45⅛	45½	45⅛	45½	-¾	45¼	46	200
242¾	215	Union Pacific (10)	224⅝	225½	224⅝	225½	+1⅜	225½	227	500
86½	82¼	Union Pacific pf. (4)	86	86⅛	86	86⅛	-¼	86	86⅜	700
99	43½	United Aircraft & Tr.	73⅝	75¾	71	71¾	-1⅝	71¾	72	64,100
54	36	United Biscuit (1.60)	52	52	52	52	-⅞	51½	52	300
30	24	United Business Pub.*	24	24	24	24	..	23½	26	10
84	44¾	United Carbon (2)	64⅛	64⅝	63½	64	-½	63¾	64¼	2,600
9	4	United Cigar Stores	6¼	6¼	6	6	..	6	6⅛	1,600
58⅛	26	United Cigar Strs. pf.	45	45⅛	45	45⅛	+5	45	48½	200
52	30⅛	United Corporation	49	49⅛	47½	47¾	-1½	47⅝	47¾	208,400
53½	46⅝	United Corp. pf. (3)	52	52	50½	50⅝	-1¼	50½	51½	6,700
105	86½	United Fruit (4)	92	92¾	92	92¼	+¼	92⅛	92¾	700
49⅜	31⅝	United Gas Imp. (1.20)	47½	47⅝	45¾	45¾	-1⅝	45¾	46¼	21,400
102¼	97	United Gas Imp. pf. (5)	101⅞	101⅞	101⅞	101⅞	+⅛	101¼	101⅞	100
14	7⅞	United Paperboard	8⅛	8⅛	8⅛	8⅛	..	8	10	100
32⅞	18¼	U. S. & Foreign Sec.	24¾	24⅞	24	24	-1⅜	23¾	24½	400
30⅝	19	U. S. Hoffman Mch. (2)	22½	22½	22½	22½	-½	22½	23	100
139⅜	84½	U. S. Indus. Alcohol (†7)	93½	94½	93	93	..	92½	93	3,800
26	15	U. S. Leather, Class A	20¾	20¾	20¾	20¾	+⅝	21	21½	100
38¼	18½	U. S. Pipe & Fdry. (2)	32¾	32⅞	32	32	-1	32	32⅝	1,900
20	18½	U. S. P. & F. 2d pf. (1.20)	19	19	19	19	..	19	19¾	400
75½	60	U. S. Realty & Imp. (5)	64	64	63⅛	63¼	-2⅛	63¼	63½	1,800
35	21⅛	U. S. Rubber	29¼	29¼	28	28⅛	-1⅛	28⅛	28½	2,400
63⅞	47	U. S. Rubber 1st pf.	52	52	50½	50½	-2½	51	52¾	400
36½	27	U. S. Smelt. Ref. (3½)	29⅝	29⅝	29⅝	29⅝	..	29¼	29½	100
53½	48	U. S. Sm. Ref. pf. (3½)	50	50	49¾	49¾	+¼	49	50	500
198¾	165¾	U. S. Steel (7)	173⅝	174	171¼	171¾	-3	171¾	171⅞	55,600
146	141	U. S. Steel pf. (7)	145½	145⅞	145	145	-¼	145	146	800
68	60¼	U. S. Tobacco (4)	62	62	61¾	62	-⅝	61½	62	800
125¼	122¾	U. S. Tobacco pf. (7)*	125	125	125	125	-¼	125	..	10
12	4⅛	United Stores, A	8	8¾	8	8½	+⅝	8¾	9	1,600
36¼	15½	United Stores pf	28⅞	33½	28⅞	32	+5	30⅛	33	2,300
39	31	Univ. Leaf Tob. (3)	33	35¾	33	35¾	+2¾	35	36	800
9	2¾	Univ. Pipe & Rd.	7½	7½	7	7	-½	7	7½	900
45¾	31⅛	Util. Pr. & Lt. A (e2)	41¾	41¾	40⅝	40½	-⅝	40⅝	40¾	2,500
7⅛	4	Vadsco Sales Corp.	4⅜	4⅜	4⅜	4⅜	+⅛	4⅜	4½	100
143¼	49⅞	Vanadium Corp. (†4)	115½	116½	109	111½	-4	111½	112	65,500
47⅞	37½	Vick Chemical (2½)	46⅝	46⅝	46	46	-⅛	45½	46	400
8⅞	5½	Virginia-Car. Chem.	6⅞	6⅞	6¾	6¾	-⅛	6¾	6⅞	200
104	100¼	Va. El. & P. pf. (6)*	102¾	102¾	102¾	102¾	-¼	102¾	103¾	50
156	65	Vulcan Detinning (4)*	113	113	110¼	110¼	-2¾	110	112	200
149⅞	68	Vulcan Detinning, A (4)*	109¼	109¼	109¼	109¼	+¼	100	109	30
67⅞	47	Wabash	52	52⅝	52	52	+¼	51	52	300
89¼	83	Wabash pf. A (5)	84¼	84¼	84¼	84¼	..	84	87½	300
31¾	24¼	Waldorf System (1½)	27⅞	28	27⅝	27⅝	-½	27⅝	28	500
42⅝	26	Walworth Co. (2)	34⅛	34⅞	33¾	33¾	-¾	33¾	34	900
54	21½	Ward Baking, A*	38½	38½	38½	38½	..	36⅞	38	20
15⅜	4⅛	Ward Baking, B	11	11	10⅛	10⅞	..	10¾	10⅞	400
80¼	38⅝	Warner Bros. Pict. (4)	67½	67½	64⅜	65¼	-2¼	65⅛	65¼	66,300
27	16⅝	Warner-Quinlan (1)	18⅜	18⅜	18⅛	18⅛	-¼	18⅛	18¼	4,100
63½	48¼	Warren Brothers (3)	59¾	59⅞	58⅝	58⅝	..	58¼	58⅝	1,200
42⅜	23¼	Warren Fdy. & Pipe (2)	41½	42¾	41⅛	42	+2⅛	42⅛	42⅜	11,400
9½	5¼	Webster-Eisenlohr	6¾	6¾	6½	6½	-¼	6½	7	300
29⅞	22½	Wesson Oil & Snow (2)	27⅛	27⅛	27	27⅛	+⅛	27	27⅛	700
101	97¼	West Penn El. pf. (6)*	100⅞	100⅞	100⅞	100⅞	+⅞	100	100½	10
110½	105¾	West Penn El. pf. (7)*	109⅝	109⅝	109⅝	109⅝	..	109½	110	10
117½	113½	West Penn Pw. pf. (7)*	116	116	116	116	-¼	116	116½	10
24⅛	13½	West. Dairy Pr. B	20½	20½	20½	20½	+⅜	20⅜	20½	600
36	21¼	Western Maryland	30⅛	31	30	30⅜	+¼	30¼	30½	10,800
38	23½	West. Maryland 2d pf.	30½	30½	30½	30½	+⅝	29	32	100
30½	20¼	Western Pacific	23⅝	26½	23⅝	25⅛	+4⅛	24¾	25¾	900
53½	40½	Western Pacific pf.	46⅞	51⅛	46⅞	51⅛	+4¼	48½	50	1,200
219⅝	168¾	Western Un. Tel. (8)	183¼	184	182⅛	182⅛	-2⅜	182	184⅛	300
52	40⅝	Westingh. Air Bke. (2)	44	44	43⅛	43½	-1	43½	44	700
201½	140	Westingh. E. & M. (5)	179¾	179¾	175	177⅝	-2⅜	177	177¾	11,400
48⅞	29¾	Weston El. Instru. (1)	41	42⅞	41	41¾	+⅝	41¾	42	5,900
59½	37	Westvaco Chlorine (2) x d	47¼	47¼	47¼	47¼	-¼	47	48½	200
21	9	Wextark Rad. Strs.	11¾	11¾	11¾	11¾	-¼	10⅞	11	100
43	31	White Motors (2)	35¾	35¾	35½	35¾	..	35½	36	500
54⅞	36⅛	White Rock M. S. (†4½)	48	48	48	48	..	47	48	200
13⅞	7⅛	White Sewing Mach.	8¼	8¼	8	8	-½	7½	8	2,900
27¾	19¼	Wilcox Rich., B (2)	23¾	24	23½	23½	-½	23¼	24¼	500
11	7⅜	Willys-Overland	8	8¼	7¾	7¾	-½	7⅝	8	5,200
85	67¼	Willys-Overland pf. (7)	77¾	77¾	77¾	77¾	-¼	75½	78	100
7⅜	3½	Wilson & Co.	5¼	5⅜	4¾	5	-½	5	5½	1,900
13	7⅛	Wilson & Co., A	10⅞	10⅞	10⅞	10⅞	-⅛	10	11	100
54¾	42	Wilson & Co. pf.	50	50¾	50	50	-1½	50	52	500
72⅝	58¾	Woolworth Co. (2.40)	63⅛	63⅛	61⅞	62	-1¼	62	62¼	5,700
162½	67¼	Worthington Pump	144¾	144¾	136½	138	-7	139	140	3,600
73	67⅞	Wrigley (W. Jr.) (4)	69¾	69¾	69¾	69¾	+¼	69¾	70	100
32¾	12¾	Yellow Truck & Coach	28½	28⅞	27¼	27⅞	-⅞	27½	27⅞	13,700
105	72	Yellow Tr. & C. pf.*	93	93	92	92	-1½	92	95	300
47	36½	Young Sp. & Wire (3)	38½	38½	38½	38½	..	38½	39	100
15⅝	5¾	Zenith Radio	14½	14⅜	13½	13¾	-⅝	13¾	13⅞	11,800
		RIGHTS. Expire.								
2	⅛	Am. R. Mills....June 16	⅛	⅛	⅛	⅛	+⅛	..	..	1,800
22⅝	19⅝	Am. Tel. & Tel...Aug. 1	21¼	21¼	20⅝	20¾	-½	20⅝	20¾	43,000
2¼	⅞	Chi., R. I. & P...May 19	1⅝	1⅝	1½	1½	-¼	1½	1⅝	3,900
1	⅛	Ludlum Steel...May 19	⅛	¼	⅛	⅛	-⅛	⅛	¼	3,100
1⅞	1½	Phillips Pet....June 16	1⅞	1⅞	1⅝	1⅝	-⅛	1½	1⅝	23,200
2¼	1	Rad.-K.-Orph...May 19	1⅜	1⅜	1¼	1⅜	+¼	1⅝	1¾	116,500
¼	⅛	Truax-Tr. Coal..May 29	⅛	¼	⅛	¼	+⅛	⅛	¼	5,100

Dividend rates as given in the above table are the annual cash payments based on the latest quarterly or half yearly declarations.

* Unit of trading less than 100 shares. † Partly extra. ‡ Plus 4% in stock. ¶Plus 9% in stock. a Paid last year—no regular rate. b Payable in stock. d Payable when earned. e Payable in cash or stock. f Plus 10% in stock. g Plus 6% in stock. h Plus 2% in stock. j Plus 8% in stock. k Plus 3% in stock. m Plus 1% in stock. n Plus 5% in stock.

STOCK EXCHANGE BID AND ASKED QUOTATIONS

Closing quotations for issues not traded in on the Stock Exchange yesterday:

FOREIGN BONDS.

	Bid.	Asked.
Alpine Mont Stl 7s, 1955	98⅛	100
Antioquia 7s, C, 1945	77⅝	80
Do 7s, D, 1945	78½	79
Do 1st 7s, 1957	77⅛	80
Do 2d 7s, 1957	76½	78
Do 3d 7s, 1957	76½	79⅞
Bergen 6s, 1949	101	106½
Berlin Elec El R 6½s, 1956	92	93¼
Bogota 8s, 1945	97½	99
B Aires 6½s, '55 (City)	98	99
Bulgaria 7s, 1967	80⅛	81¼
Caldas 7½s, 1946	87	87¾
Can S S 6s, 1941	95½	96½
Cauca Val 7½s, 1946	92¾	94½
Chinese Gov Rys 5s, 1951	26⅛	28
Christiania 6s, '54	101	102½
Colombia Mtg Bk 7s, 1947	76¾	80
Do 6½s, 1947	94½	95
Copenh 4½s, '53	91¾	92⅛
Cordoba (Pr) 7s, 1942	97½	98
Cordoba (Cy) 7s, 1957	87	89
Do 7s, 1937	91	91½
Cuba 5s, 1904-44	99½	99⅞
Do 5s, 1914-49	100¾	101½
Do 4½s, 1949	93¼	93½
Do 5½s, 1953	100⅛	100¼
Czechoslovakia 8s, 1952	110	110½
Domin Rep 5½s, 1942	98	99
Elec Pwr 6½s, '53	94	96
Estonia 7s, 1967	78⅞	82¼
Fiat 7s, '46, ww	103	105¼
Ger Gen El 6½s, 1940, x w	100	101
Graz 8s, 1954	98	99
Gt Brit & N Ire 4s, 1960-1990	86⅝	87⅞
Do 5s, 1929-'47	97½	98
Greek Gov 7s, '64	100	100¼
Hamburg 6s, '46	95¼	96
Harpen Min 6s, 1949, w w	91½	92⅝
Heidelberg 7½s, 1950	101½	102½
Holl Am 6s, '47	82	85
Hung Con Mun 7½s, 1945	95	95½
Do 7s, 1946	88	89½
Hung L M 7½s, A, 1961	94	98¾
Do 7½s, B, 1961	93¾	95
Hungary 7½s, '44	101	102¼
Ital Cred P W 7s, A, 1937	97	97½
Do 7s, B, 1947	97	98
Lombard Elec 7s, 1952, w w	96⅞	98⅜
Do 7s, '52, x w	96¼	97¾
Mex Irrig 4½s, 1943	10	12½
Miag Mills 7s, '56, w w	..	94¼
Minas Ger 6½s, 1958	77	79¾
Do 6½s, 1959	77	79
Montecatini 7s, '37, x w	98	99¼
Mon'video 7s, '52	100⅜	101
Nord Rys 6½s, 1950	104½	104¾
Oslo 5½s, 1946	100⅛	100¼
Panama 5½s, '53	101¾	102⅝
Paulista Ry 7s, 1942	100⅛	101
Perna'buco 7s, '47	79⅛	82
Pirelli 7s, 1952	105	107
Porto Alegre 8s, 1961	95⅝	96½
Do 7½s, 1966	84¼	89
Prague (Gr) 7½s, 1952	106¼	106½
Queensl'nd 6s, '47	100¼	101
Rhine Main Dan 7s, A, 1950	102⅝	103
Rhine Westph 7s, 1950	100¼	101
Rotterdam 6s, '54	101½	103
Saarbruecken 6s, 1953	88	89
Sao Paulo City 6½s, 1957	77	81½
Silesian Bank 6s, 1947	80¼	80¾
Silesia Elec 6½s, 1946	84	86¾
Silesia Pr 7s, '58	76¾	77½
Tolima 7s, 1947	75	80
Trondhjem 5½s, 1957	97	97¼
Tyrol Hy-El 7½s, 1955	99¼	99½
Upper Aust 6½s, 1957	89½	90¼
Do 7s, 1945	95¼	97
Uruguay 8s, 1946	105⅛	106⅜

STOCKS.

	Bid.	Asked.
Abr & Straus	51	63¼
Do pf	109	109½
Adams Exp pf	89¾	93¼
Ahumada Lead	⅞	1
Ajax Rubber	116¼	..
Albany & Susq	216	230
Alleg & West	116	..
Alleg Steel	62	67
Alleg Corp pf x $30 w	92¼	93½
Alliance Realty	97	100
Amal Leather	2½	3⅛
Do pf	20	26½
Am Ag Chem pf	32	33¼
Am Bk Note pf	64	64¾
Am Beet Sugar	30	40
Am Brake Sh pf	120¾	124
Am Br Boveri pf	75	76
Am Chain pf	95¼	97
Am Chicle	44	45
Am Coal	60	..
Am Express	253	..
Am&ForP 6% pf	98½	..
Am Hide & L	4	5
Am Mach Fdy	114½	115
Am Metal pf	112	115
Am News	70½	75
Am Piano pf	5	7
AmP&L 6% pf A	82¾	85
AmRadSS pf x d	140	..
Am Seating	16½	17½
Am Shipbldg	84½	90
Am Snuff	42¼	43
Do pf	101	108
Am Steel Fdy	43	43½
Am T & Cable	24	25
Am Type Fdy	131	134
Do pf	113	113½
Am Woolen	12⅝	13¼
Am Writ Pap ctfs pf	39	40
Am Zinc	10⅝	11
Anchor Cap pf	111	116
Andes Copper	26¼	27
Ann Arbor	80¾	..
Do pf	80¾	..
Archer D Mid pf	105	106
Arnold Constable	9	9¾
Artloom pf x d	97¼	103
AssoDryGds1st pf	90½	96
Do 2d pf	95	98
Associated Oil	47½	48
Atl Gulf & W I	60½	62
Do pf	60	60½
Atlas Powder	85⅛	88
Do pf	104	104½
Atlas Tack	6	8
Austin Nich pf	33½	35
Do A	26	32
Auto Sales	5¼	5½
Do pf	16	19¾
Bamberger & Co pf	107¾	109
Bangor & Ar pf	114	114½
Barker Bros	17	17½
Do pf	82	87½
Barnet Leather	3⅝	5
Do pf	22	50
Bayuk Cigars	60	64
Beech Creek	39½	43
Beech Nut Pack	60	61½
Belding Heming	4½	5
Blaw Knox	37	37½
Bloomingdale	23½	26
Do pf	98	100
Blumenthal pf	86	86½
Booth Fisheries	3½	3⅝
Do 1st pf	20	25
Botany C Mills	3¼	3½
Briggs & Stratt	29¼	30
British Emp Stl	2⅝	2⅞
Do 2d pf	6¼	6⅞
Brockway Mot pf	83	90
Brook Edison	300	400¼
Bklyn & Q Trans	12	12⅛
Brown Shoe	40¼	41
Bucyrus Erie pf	111¾	115
Budd(EG)Mfg pf	51	75
Buff R & Pitts	99¼	...
Do pf	99	...
Buff & Susq	77	90
Do ctfs	77	83½
Do pf	..	80
Burns Bros A	104	105¼
Do B pf	97	99
Bush Term deb	103	106
Do Bldg pf	116	117
Byers(AM) pf	111	..
Cal Pete	28	30
Canada So	56½	60
Capital Adm A	23	24
Do pf A	37	40
Car Cl & Ohio	90	92
Do ctfs sta	99	101½
Cav Dobbs	7½	8
Do pf	66	70
Cent Coal & C	..	20
Do pf	..	40
Cen Aguirre As	27⅛	27½
Central RR N J	248	265
Century Ribbon	4⅝	5⅜
Do pf	60	67½
Certain-teed pf	28	29
Ches & Ohio	214	215
Chi & Alton	6⅞	7½
Do ctfs	3	10
Do pf	7⅜	8
Do pf ctfs	3	10
Chi & E Ill	19½	21½
Chi Ind & L pf	66	..
Chi & Northw pf	136⅜	140¼
Chi Pneu Tool pf	51	51⅞
Chi, St P M & O	40	50
Do pf	80	90
Chi Yellow Cab	27⅛	..
Chickasha C Oil	26	27
Childs Co	56	70
Christie-Brown	100	150
Ch Sand & C pf	65	..
City Ice & F x d	43	45
Do pf x d	95⅛	97
City Investing	..	165
City Stores A	41	42
Clark Equipment	38	38½
C, C, C, & St L	230	500
Do pf	105	106⅜
Cleve & Pitts	75½	77½
Do special	43½	..
Cluett-Peabody	42½	45
Do pf	103	104½
Colg Palm P W	95	99½
Col & Aik pf	88	92
Col Beacon Oil	17½	18½
Col Fuel & I pf	124	135
Col Southern	76¼	82
Do 1st pf	76	78
Do 2d pf	67	69
Col G & El pf	107⅞	110
Do pf 5%	95⅞	98
Com Credit A	38	41
Do pf B	25¼	25½
Coml Inv Tr	41½	42½
Do 6½% pf	97	99¼
Do cv pf	83	85
Do war	11⅛	15
Do 7% pf	105	107
Conde Nast	47¼	49½
Congress Cigar	38⅝	43½
Conley Fin Foil	½	¾
Conn Rwy & Lt	72	..
Do pf	72	..
Cons Cigar 6½% pr pf	74½	75
Do 6½% pr pf ex war	..	74
Do 7% pf ex d	88	88½
Container A	16½	17
Do B	5¾	6
Crex Carpet	15½	16½
Cr'n W P 1st pf	93	96
Crosley Radio	16	18½
Cuba R R pf	66	70
Cuban-Am Sug	6½	6¾
Cuban Dom Sug	1	1⅛
Curtis Publish	124	124½
Cushman's Sons 7% pf ex div	110	120
Do 8% pf ex d	107	111
Cutler Hammer	75½	76½
De Beers Mines	14½	20
Deere & Co pf ex div	122¾	123⅞
Do pf (n) ex d	20	25
Det, H & S W	66¼	80
Det & Mackinac	20	31
Do pf	35	50
Dev & Ry 1st pf	112	114¾
Dul, S S & A	1¼	2
Do pf	2½	3
Dul Super Trac	1⅛	3
Duplan Silk	15⅛	17½
Do pf	100	101
Durham Hos pf	46½	50
Eastman K pf	127	127¾
Eitingon Schild	6¼	7⅛
Do pf	40	43½
Elk Horn Coal	2½	4
Do pf	5¾	7
Emerson Bt A	4	4½
Do B	1⅝	2⅞
Emp Capwell	19	27⅞
End-Johnson	50	51⅞
Do pf	112	113
Equit O Bldg pf	325	..
Erie 2d pf	57½	59
Erie & Pitts	65	..
Fairbanks	3½	5
Fairbk-Morse pf	111½	..
Fash Park pf	53	55½
Fed Lgt & Tr	71½	75
Do pf ex d	95½	97
Fed Min & Sm	140	150
Do pf	100	105
Fed Motor Tr	10	10½
Filene's Sons	31	38
Firestone Tire pf ex div	81½	82⅞
Fisk Rubber 1st pf conv	14½	15¼
Florsheim Shoe	44	46
Do pf	98½	99
Follansbee	36⅛	38
Foster-Wheel pf	220	..
Ft Simon pf	96	98
Fuller pr pf	91	92
Do 2d pf	84	85
Gamewell Co	69	72
Gen Amer Inv	13	14
Do pf	100	102¼
Gen Baking pf	115	118
Gen Cable pf	102	104
General Cigar	52	53
Do pf	116	117⅞
Gen Gas & El B	25	..
Do 8% pf A	117	124¾
Gen Mills pf	91	91¾
Gen Motors pf	112	..
Do 6% deb	115¼	115½
Gen Outdr Ad A	33	34¾
General Realty & Util pf	95	96
Gen Ry Sig pf	107	..
Gen Print Ink pf	90	90⅛
Gen Steel C pf	99	101
Gimbel Bros pf	79¼	80¾
Gold Dust pf	106¼	110
Gold Stock Tel	100½	118¼
Goodrich pf	98	99½
Gotham Silk Hos 7% pf	70½	79
Do 7% pf ex w	67½	76
Graham-P ctfs	8	8⅞
Grand Strs pf	87	90⅛
Grand Union	16¼	17
Do pf ex d	40½	42
Gt West Sug pf	110½	115
Greene Can'a	86	97
Guantan Sug	1⅛	1¼
Do pf	20	27
Gulf Mob & Nor	38	40
Gulf St Stl pf	105¼	107½
H'kensack Water	29½	30
Hall (WF)P't Co	25½	26½
Ham Watch pf	103½	106
Hanna 1st pf	130½	134½
Harb-Walker pf	110	..
Hartman B	15¾	16
Hav Elec Ry	4	7
Haw Pine'ple xd	55½	59¾
Helme (G W) pf	135	138
Hercules Mot	27	28
Hercules Pow pf	120	—
Hershey Choc pr pf	107	..
Hoe (R) & Co	15	18
Homestake	73	79¾
Hud & Man pf	81½	84
Ill Central leased line	78	83½
Indian M'cycle pf	44¼	54¾
Indust Rayon	101	112
Ing-Rand pf	122	123½
Inter Rubber	5¼	5⅜
Int Agricul	6	6¼
Do pr pf x d	61	63¾
Int Com Eng pf ctfs	60	64¾
Int Mer Marine	27	27½
Int Paper 7% pf	82	85
Int Print Ink	46	49
Int Rys C Am	27½	28
Do ctfs	23½	27
Inter Shoe	56¼	56½
Inter Silver x d	89	97
Do pf	107	108
Int Dept St pf	75¼	92
Intertype Corp	26	38
Iowa Central	1¼	1½
Isld Cr Coal pf	105	..
Jewel Tea	58	59
Joliet & Chi	135	..
Jones & L pf	122	123
Jordan Motor	3	3¼
Kan C South pf	68	69¾
Karstadt (R)	12⅞	13
Keith Alb Orp	42	49¾
Kelly Sp Tire 6% pf	30⅛	40
Kimberly Clark	55	56½
Kraft Ph Ch pf	110½	111⅛
Kresge (S S) pf	110	111⅞
Kresge Dept St	7½	8¾
Do pf	50	55
Kress (S H)	58	60
Kup'heimer (B)	35	40
Do pf	105	..
Laclede Gas	215	240
Do pf	100¼	..
Lago Oil & Tr	24½	25½
Lee Rubber	7¼	8
Leh Port Cem	37½	40
Do pf	107⅝	108
Lehn & Fink xd	30½	31
Lig & Myers x d	107	108½
Link Belt x d	40	43
Long, B L, A	10¼	13
L-Wiles Bis 1st pf	122¼	122½
Lorillard Co pf	97½	98
La Oil pf	82⅝	90
Louis & Nash	132	135
Ludlum Stl pf	80	90
M'And & Forb 6% cum pf	95	96
McCrory B	60	62
Do pf	93	95¼
McG'w Hill Pub	36½	40
McIntyre Por	18	18⅞
McKesson & Rob pf	42	43½
McLellan Sts	14¼	14⅞
Do pf	83	90⅛
Mackay Cos	108¼	..
Do pf	82¾	..
Mad Sq Gard	11	11⅞
Mahoning Coal	750	..
Mallinson pf	70	75
Manati Sug pf	18½	22¾
Mandel Bros	13¾	16
Man Elev gtd	58½	60
Man Shirt pf	58½	60
Market St Ry	1⅜	2
Do pf	7½	27½
Do 2d pf	4	5
Marlin R'kwell	42	44
M'shall Field x d	43⅝	44
May Dept Sts xd	54	54¾
Maytag pf	33¼	34
Do 1st pf	75	83½
Mengel Co pf xd	79	89⅞
Met-G Pict pf	26½	26¾
Mexican Pet	176	197
Do pf	100	115
Michigan Cent	1000	..
Mid Stl Prod pf	97½	98
Mill E Ry & L	105	106½
Minn Hon'well pf	60	65
M, St P & S S M	25	29
Do pf	52	54
Missouri Pac	74¼	84⅞
Mob & Birm pf	74	..
Mohawk Carpet	20⅛	20¾
Morrell (J) & Co	65½	66
Morris & Essex	82¾	86¼
Motor Wheel	28½	30
Mullins Mfg pf	57½	59½
Munsingwear	48	49
Nash C & St L	121¼	126
Nat Bel Hess pf	70	72½
Nat Dept Sts 1st pf	88	92
National Lead	147½	150
Do pf B	118	119⅞
Nat Radiator	2¼	2½
Do pf	5½	5¾
Nat Rys Mex 1st pf	1⅜	3
Do 2d pf	⅞	1
Nat Supply pf	115¼	..
N O, Tex & M	120¼	128½
N Y Air Brake	41½	44
N Y, C & St L x d	115	118
N Y Dock	38	42
Do pf	86	89
N Y & Har pf	170	..
N Y, L & W	106	120
N Y, Ont & W	13	14
N Y State Rys	1⅛	1¼
Do pf	2	2½
N Y Steam 7% pf	112¾	113⅞
Norfolk South	17	22
Nor'k & West pf	86	88½
N A Edi pf x d	102¼	103¾
Norwalk T&R pf	14	19
Nunnally Co	3	4
Oil Well Supply	10½	11
Do pf	91½	92½
Oliver Farm Eq pr pf A	89½	90
Otis Elevator pf	124¼	..
Otis Steel pr pf	90	98
Outlet Co	65	75
Do pf	107½	110
Owens Ill Glass	52	54½
Pac Coast 1st pf	24	29¾
Pac Tel & Tel	143	143½
Do pf	126	130
Panha P & R pf	72	80
Park & Tilford	26⅛	28½
Penn Coal & C	9	10¼
Penn Dix Cem	8½	9
Peoples Dr S pf	107½	110
Peoples Gas	307	315
Peoria & East	18	20
Pere Marquette	130	140
Pet Milk	20	20½
Phila Co	225	245
Do 6% pf	53½	54
Phila Rap Tr pf	..	36
Phillips-Jones	15	24
Do pf	70	71
Phoenix Hosiery	18½	19
Do pf	88	92
Pierce-Arrow, A	28½	29¼
Do pf	77	78
P C, C & St L	100	..
Pittsburgh Coal	55¼	58½
Do pf	87⅞	92
Pitts F W&C pf	155	..
Pitts Ter Coal	8	11
Do pf	40	42
Pitts & W Va	100	105
Pitts Y & A pf	146	149¾
Postal T & C pf	100	101
Prairie O & G	46½	47½
Pittston Co	22	22⅞
Prod & Ref pf	34	36
Pub Serv, N J $5 pf	97	98⅛
Do 6% pf	110½	110⅞
Do 8% pf	154	155¼
Punta Aleg S ct	2	2½
Radio Corp pf A	55½	56½
Do pr pf	83	84
Rand Mines	35¼	38
Reading 2d pf	47¾	51
Real Silk Hos pf	88⅝	98
Reis (R.)	3⅞	4
Do pf	28	33
Rem Rd 2d pf	101¼	101¼
Rem Type 2d pf	101¾	..
Ren & Saratoga	140	142½
Rev Cop & Br A	66½	66⅞
Reo Mot ctfs	..	10⅜
Rep Ir & Stl pf	113	115
Rhine West El	43¼	44
Royal Baking P	..	55
Do pf	108	..
Rutland pf	52⅛	55⅛
Safew St 7% pf	108	109
St Jos Lead	45½	46
Schulte pf	61	65
Scott Paper	53	59
Seagrave	10¼	10½
Sharp & Dohme	19	21
Shell Trans	45⅞	48⅜
Sinclair Oil pf	109¾	110
Sloss-Sheffield	30	40
Snider Pack	6½	6¾
Do pf	26	32
So Dairies, A	22	27
Do B	5	8
Southern Ry pf	98¾	99¼
So Ry, M & O	100	124½
Solvay Am I pf	115¾	116¾
Spalding	38½	40
Do 1st pf	111	113
Spear & Co	7⅜	7⅝
Do pf x d	78¼	79
Spicer Mfg pf	37	40
Stand Brands pf	120¼	128
Std Coml Tob	5	5⅛
Stan Co of Am	60	70
Sterling Sec	17	17⅛
Do pf x d	13¾	14
Studebkr pf	122	122⅜
Telautograph	20½	21½
Texas & Pac	134	138
Thatcher Mfg cnv pf	44	45
The Fair	27	28
Do pf	104	107
Third Natl Inv	37⅝	39
Third Av	10½	11¼
Thompsn Prod	32¾	34⅜
Tide W Oil	27	30
Do pf	93¼	95
Tob Prod A div ctfs	3¼	6½
Do B div ctfs	2¾	4⅝
Do C div ctfs	3⅛	4⅝
Trico Prod	36½	36⅞
Twin City R T	18	19
Do pf	66	74½
Und Ell Fish pf	125	..
Union Tank Car	32½	33⅞
Unit Aircraft pf	66	68
Un Biscuit pf	131½	142
Unit Dyewood	4	7
Do pf	55	65
Un Elec Coal	10¾	11
Un Piece Dye	27½	28
Do pf	100¼	102
U S & For Sec pt pf	95	96½
U S Dist Corp	11½	12½
Do pf	50	83
U S Express	3¼	3¾
U S Freigh	86½	89¾
U S Leather	11½	12
Do 7% pr pf	90	92
U S Pipe & Fdy 1st pf	19	19⅛
Univ Lf Tob pf	108	114
Univ Pic 1st pf	71	75
Univ P & R pf	..	68
Utah Copper	189	190
Vadsco Sales pf	53¼	67
Van Raalte	18	20
Do 1st pf	49½	55
Vicksbg S & P	98½	..
Do pf	98½	..
Va-Car Ch 6% pf	30	31⅞
Do 7% pf	80	85
Va I C & C	13	14
Do pf	38	39¾
Va El & P 7% pf	111½	..
Vulcan Detin pf	95½	98
Do pf A	98	101
Wabash pf B	76	84
Walgreen pf	100	102½
Ward Bak pf	65	66
Warner Br Pic pf	58	62
Warren Br 1st pf	19¾	21
Webster Eisen pf	50	61
Wells Fargo Ex	2¼	3
Wesson Oil pf x d	57¼	59
W Penn El A	105¼	108
W Pa Pow 6% pf	108	108½
West Dairy A	46½	48
West El Ins Cl A	33	36
Westingh E & M 1st pf	170¼	177
Wheel & L Erie	110	120
Do pf	110	120
White Sew Ma pf	27½	35
Wilcox Rich A	29	33
Do B ctfs	22⅜	26¼
Wilcox O & G	18	18¾
Wisconsin Cent	10	..
Worthingt P pf A	98	100
Do pf B	88	91
Wright Aero	44	54
Yale & Towne	48⅞	52
Youngs S & T	120	125

Why have CITIES SERVICE earnings been depression-proof?

THE 86% increase in earnings net to common stock and reserves shown by Cities Service for the first quarter was the result of definite underlying factors. Some of these factors are still at work and as a result the earnings of Cities Service Company should continue to multiply irrespective of any general business trend.

We have prepared a special new bulletin on Cities Service Company which points out some of the reasons why Cities Service has been a "depression-proof" company.

Please send me your new bulletin on Cities Service

NAME

ADDRESS

Tear out and mail to

ROGERS, LAMBE AND COMPANY

149 Broadway, New York, N. Y. (Barclay 1942)

Toronto, Ont. Newark, N. J.

Success, 9 Parts Management

THE Associated Gas and Electric System, under its present management, has grown to be one of the country's foremost utility enterprises. Total assets of the System now exceed one billion dollars.

Class A Stock of the Company, yielding a return over 8%, is particularly attractive at present prices.

Write for Circular E-232

Public Utility Investing Corp.

61 Broadway New York

5½% GUARANTEED First Mortgages, and Guaranteed Mortgage Certificates. Denominations of $50 and up. Interest starts the day you invest. Send for Free Booklet T

"Guaranteeing Financial Independence"

SUFFOLK TITLE & GUARANTEE CO.

Capital and Surplus over $3,500,000. 84 Madison Ave., Cor. 14th St., N. Y. City. Suffolk Title & Guarantee Co. Buildings in Jamaica and Riverhead. Offices also in Mineola and Long Island City. OPERATING UNDER SUPERVISION OF STATE INSURANCE DEPARTMENT

INSURANSHARES Corporation of New York, 49 Wall St., New York City

Underwriters and Distributors: Insuranshares Corporation of Delaware; Sterling Securities Corporation; Insuranshares Certificates Incorporated

Telephone WHitehall 9082

"Wings of Industry" A Bulletin on Aviation. Copy on Request. **Frear & Company**, 25 Broad St., N.Y. Tel. WHitehall 3652

HOW TO INVEST $1000 to yield 6%—safely. Write for Booklet B-3. **S.W. STRAUS & CO.** 565 Fifth Avenue, New York City

THE MANDEL PLAN Keeps Your Dollars Safe But Busy. Write today for our booklet. Henry Mandel Associates, Inc., 10 East 40th Street—New York—Tel. Ashland 5030

UTILITIES POWER & LIGHT CORPORATION Financial and Operating Managers of Public Utilities. 100 Broadway, New York

American Commonwealths Power Corporation Builders and Operators of Public Utility Properties. 120 Broadway, New York

Dixie Gulf Gas "Units" / National Aviation Corp. Class "A" Warrants / United Gas, 7% Pfd. **Hayman & Hayman** Members New York Curb Exchange. 30 Broad St., New York. Telephone Hanover 9121

MARKETS IN LONDON, PARIS AND BERLIN

Prices Up on English Exchange —Credit Easy Despite Large Turnover of Funds.

FRENCH STOCKS STRONGER

Rates Lower for the Mid-Month Settlements—German Boerse Gains in Late Dealings.

Special Cable to THE NEW YORK TIMES.

LONDON, May 15.—A more cheerful tone prevailed on the stock exchange today, with the tendency of price movements better, although business showed little expansion, owing to the approaching end of another account. British funds attracted further small buying, owing to improvement on the exchanges. The war loan strengthened to £101 3-16 and the conversion 3½s to £77 11-16. Among the industrials was His Master's Voice Gramophone, which rose to £5 7-32, with Columbia Graphophone also in demand at £5⅛. Other internationals showed to advantage following the improvement in Wall Street. Hydroelectric was up to $48, International Holding to 86½ and Brazilian Traction to $51⅞.

Shipping shares were idle. The oil share market was firm, Royal Dutch improving to £33⅜, Shell Transport to £4 27-32, Canadian Eagle to 12s 6d, Mexican Eagle to 13s 3d and V. O. C. to £2⅞, owing to the maintenance of the Royal Dutch and Shell Transport dividends and the California conference decision to set a new maximum production limit.

Rubber lost a fraction at 7d a pound and there were small declines among shares. Rhodesian Copper again monopolized attention in the mines group. The tendency today was irregular because of profit-taking.

There was a large turnover of funds in the money market today in connection with the maturing 5½ per cent treasuries to the amount of £23,000,000 and the payment of the final call on the 4½ conversion loan of about £26,000,000. Despite the shifting of funds caused by these operations, conditions were comfortable in Lombard Street, with 2 per cent the general charge for day loans and renewals. The tendency in discounts was easier despite the further gold withdrawals from the Bank of England for France. Sterling on New York advanced to $4.86 1-32.

London Closing Prices.

	Closing Price.	Net Chge.
Anglo-Dutch	31s 9d	+ 6d
Anglo-Persian	£4¼	..
Brazilian Traction	£51⅝	..
British-American Tobacco	£5⅝	..
British Celanese	16s 10½d	+1s 3d
Bwana M'Kubwa	18s 9d	− 3d
Cable and Wireless, A	£54	+ 2¼
Do B	£25	+ 1
Carreras	£9¼	..
Celanese Corp of America	£4⅝	..
Courtaulds	£2¾	+ ⅛
Distillers	68s 6d	+ 9d
De Beers	£5⅞	− ⅛
Dunlop Rubber	13s 9d	..
Gramophone Co, Ltd	£5⅛	+ ⅛
Hydroelectric	£4⅞	+ ½
Imperial Tobacco	99s 4½d	..
Intl Holding and Investing	£6¼	+ ⅛
International Nickel	£34⅛	..
London Midland Railway	£49⅝	+ ¼
London Underground	22s 9d	−1s 1½d
Margarine Union	£3¼	+ ⅛
Margarine Unie	£3⅝	+ ⅛
Mexican Eagle	13s 4½d	+ 3d
Rand Mines	£3	..
Rio Tinto	£40¼	− ¼
Royal Dutch	£33⅜	+ ⅜
Russian Asiatic	6d	..
Shell Transport	£4⅞	+ ⅛
Selfridge 6% pf.	23s 6d	..
United Havana Railway	£17	..
Wickers	7s 1½d	− 1½d
War Loan 5s	£101⅛	+ ⅛

Rally on Paris Bourse.

Wireless to THE NEW YORK TIMES.

PARIS, May 15.—Money for the mid-month settlements was extremely plentiful today at a rate reduced from 2¾ per cent to 2¼. The market was favorably affected and continued to recover with a fairly animated session. Energetic action in the Postal Telegraph strike threat also improved the situation.

The Bank of France's weekly return shows gold exports suspended, with an increase in reserves of 600,000,000 francs and the gold cover moved beyond 50 per cent. The total gold reserves were 42,950,000,000, while the proportion of obligations totaling 86,457,000,000 reached 50.26 per cent. Circulation declined by 760,000,000 to a total of 71,612,000,000, but shows reluctance of the public to react to measures aimed to facilitate gold exports through purchase of foreign obligations.

Rentes strengthened, closing as follows: The 3 per cents, 87.85; 1918 4s, 100.05; 1920 amortizable 5s, 132.65; 1928 5s, 101.20; 1920 6s, 104.65; 1927 amortizable 6s, 104.55.

Paris Closing Prices.

BONDS.	Francs.	Net Chg.
French rentes 3% perpetual	88.00	+ .40
French rentes 4% 1917	102.40	+ .30
French rentes 5% 1915-16	101.55	+ .10
BANKS.		
Banque de France	24,400	+310
Banque de Paris et des Pays Bas	3,040	+ 45
Credit Lyonnais	3,240	+ 50
CANAL.		
Canal Maritime de Suez	18,650	+155
RAILROAD.		
Chemin de fer du Nord	2,490	+ 30
MINES.		
Mines de Courrieres	1,554	+ 26
Mines de Lens	1,255	+ 16
Soc. Miniere et Metallurgique	1,060	− 4
PUBLIC UTILITIES.		
Cie. Generale d'Electricite	3,640	+ 45
Soc. Lyonnaise des Eaux	3,545	+ 35
Cie. Francaise des Procedes Thomson-Houston	1,068	+ 13
Union d'Electricite	1,420	+ 15
INDUSTRIALS.		
Trefileries & Laminoirs du Havre	2,235	+ 35
Societe Andre Citroen	978	+ 10
Ste Francaise Ford	308	− 4
Coty, S. A.	1,048	+ 18
Pechiney	3,435	+ 50
l'Air Liquide	2,075	+ 45
Etablissements Kuhlmann	1,057	+ 16
Galeries Lafayette	180	+ 4
OIL.		
Royal Dutch	4,185	+ 35

Berlin Strengthens Near Close.

Wireless to THE NEW YORK TIMES.

BERLIN, May 15.—The Boerse opened today's session inactive and weaker, but the tendency improved later. Pessimistic reports came from the Ruhr Basin in general and Mannesmann in particular, which, although again declaring a 7 per cent dividend, regards the prospects as unfavorable.

The mining group, department stores and bank shares were weaker.

Berlin Closing Prices.

	Pct. of Par.	Net Chg.
Allg. Deutsche Credit (ADCA) (8)	116	− 2
Berlin Handels Ges. (12)	177	− 1
Commerz und Privat-Bank (11)	153	..
Darmstaedter u. Nationalbank (12)	231	..
Deutsche Bank u. Disconto Ges. (10)	142	..
Dresdner Bank (10)	143	..
Reichsbank	300	..
Allg. Kunstzijde Unie (AKU) (18)	111	+ 5
Allg. Elektr. Ges. (AEG) (9)	171	..
Ford Motor Co., Berlin (10)	229	..
Gelsenkirchen Bergwerk (8)	140	..
Gesfuerel (10)	166	− 2
Hamburg-Amer. Line (HAPAG) (7)	116	..
Harpener Bergbau (6)	126	− 1
Hotelbetrieb (12)	141	− 4
I. G. Farben Ind. (Dye Trust) (12)	185	+ 1
Kali Chemie (7)	155	..
Karstadt (21)	155	− 1
Mannesmann Tubes (7)	106	..
North German Lloyd (8)	109	− 1
Phoenix Bergbau (6½)	100	+ 1
Polyphonwerke (20)	288	..
Rhein. Westf. Elektr. (RWE) (10)	184	+ 1
Sachsenwerk Licht. u. Kraft (7½)	115	− 1
Siemens & Halske (14)	243	− 1
Stoehr & Co. Kammgarn Spinn. (10)	101	+ 1
Leonhard Tietz (10)	151	− 1
Ver. Stahlwerke (Un. Stl. Wks.) (6)	97	..

TRANSACTIONS ON THE NEW YORK CURB EXCHANGE

THURSDAY, MAY 15, 1930.

	Total Stocks.	Domestic Bonds.	Foreign Bonds.	Total Bonds.
Day's sales	865,600	$2,727,000	$357,000	$3,084,000
Wednesday	803,700	2,966,000	393,000	3,359,000
Tuesday	675,200	2,514,000	358,000	2,872,000
A year ago	1,254,300	1,319,000	309,000	1,628,000
Year to date	108,834,590	285,459,000	41,614,000	327,073,000
1929 to date	148,511,525	198,524,000	35,420,000	233,944,000

1930 High.	1930 Low.	Stock and Dividend Rate.	First.	High.	Low.	Last.	Net Ch'ge.	Closing Bid.	Closing Ask.	Sales.
13	7⅝	Acetol Products, A	10	10	10	10	− ½	9½	10	100
38	33½	Addressog'ph Int. (1½)	37⅝	37½	37⅝	37½	+ ½	36½	37½	200
13⅞	8	Aero Supply Mfg., B	9⅝	9⅝	9⅝	9⅝	− ½	9⅝	10	100
34	19	Agfa Ansco	27	27	27	27	− 1½	27	29	100
9⅛	3¼	Air Invest. Inc. v.t.c.	6⅛	6⅛	6⅛	6⅛	+ ½	6	7⅝	100
24	11½	Air Inv., Inc., conv. pf.	16	16	16	16	− ⅛	15½	16½	100
2⅝	2⅛	Air Invest., Inc., war.	2¼	2½	2¼	2⅜	..	2⅛	2½	400
4¾	1½	Alexander Industries	2⅝	2⅝	2½	2½	− ⅝	2½	2⅝	200
23¾	16	All Amer. Gen. Corp	21½	22	21½	22	+ ½	21¾	22	500
9⅝	4	Allegheny Gas Corp	6⅝	6⅝	6⅝	6⅝	+ ⅛	6¼	6⅝	200
7¾	4	Allen Mfg. Co., B	4	4	4	4	− 3¾	1	8	100
10	10	Allen Mfg. cv. pf., A	10	10	10	10	− ½	5	20	100
3	⅝	Allied Aviation	1⅜	1⅜	1⅜	1⅜	+ ⅛	1⅝	2	200
15½	9½	Allied Mills, Inc. (60c)	9½	9⅝	9½	9⅝	+ ½	9½	9⅞	200
1⅛	⅝	Allison Drug Stores, A	⅝	⅝	⅝	⅝	..	⅝	⅞	100
356	275	Aluminum Co. of Am.	301	301	300	300	− 5	291	300	200
232	108	Aluminum Co., Ltd	191½	191½	191½	191½	−11½	180	203	100
100	82	American Book (7)	90	90	89	89	− 5	88	92	20
49	37⅛	Am. Cit. P. & L., A(a3)	42⅝	42⅝	42	42	+ ½	42	42½	300
28⅝	14	Am. Cit. P.&L., B(b10%)	23	23¼	22½	23	..	22⅝	23	1,600
28½	23¼	Am. Comw. P., A(b10%)	26¼	26⅝	25¾	26½	+ ⅛	26¼	26½	7,600
5½	2½	Am. Cmnwlth. P. war.	2⅞	3½	2⅞	3⅛	+ ⅝	3	3⅛	900
⅝	⅛	Am. Control	1/16	1/16	1/16	1/16	+ 1/16	⅛	3/16	1,600
37	24⅝	Am. Cyanamid, B(1.60)	26⅞	26⅞	26⅝	26⅞	− ½	26½	26¾	4,500
22	15¼	Am. Equities	18⅞	18⅞	18⅝	18⅝	− ½	18⅝	18⅞	600
76⅞	46	Am. & For. Pow. war.	60	61½	57⅝	59½	+ ½	59½	60½	3,400
157	113⅝	Am. Gas & Elec. (‡1)	148¼	148¼	145	145	− 2½	143½	146½	600
109⅝	105⅝	Am. Gas & Elec. pf. (6)	108⅞	108⅞	108¼	108¼	− ⅝	108	109	700
16½	10	Am. Invest., Inc., B	13	13	12⅝	12⅝	− ⅝	12⅝	13	2,600
7⅝	4⅝	Am. Invest., Inc., war.	6⅛	6⅛	6⅛	6⅛	..	6⅛	6¼	600
89¼	67⅛	Am. Lt. & Trac. new	77⅛	77⅜	75½	75½	− 1⅝	74½	76	1,600
4½	1½	Am. Maracaibo	4⅝	4½	4⅛	4⅛	− ¼	4⅛	4¼	22,600
19⅝	7¼	Am. Natural Gas	18⅛	19⅜	18	18⅞	+ ½	18¾	19	6,300
11½	8⅞	Am. Service Co.	8⅛	8⅞	8⅞	8⅞	− ⅛	8	10	100
39½	23⅜	Am. Superpower (1)	35½	35½	33¾	34⅝	− 1	34⅝	34⅝	39,700
101	94⅝	Am. Superp. 1st pf. (6)	100⅝	100⅝	100⅝	100⅝	− ⅛	100⅛	100⅝	100
15⅝	10⅞	Am. Util. & Gen., B, v. t. c. (40c)	12½	12⅞	12⅝	12⅝	− ¼	12⅝	12⅝	2,500
7½	3	Am. Yvette Co., Inc.	3⅝	3⅝	3	3⅝	+ ½	3	3½	600
14⅜	9¼	Anchor Post F. (b10%)	11½	11½	11⅛	11⅛	− ⅝	11¼	11⅝	100
43⅝	15⅝	Anglo-Chilean Nitrate	41⅛	41⅛	40	40	− 1⅞	40	40½	2,700
14⅝	10⅝	Appalachian Gas	12⅞	12⅞	12⅝	12⅞	..	12⅝	12⅞	1,700
½	1/16	Arizona Globe Copper	1/16	1/16	1/16	1/16	..	1/16	⅛	100
16⅝	8⅝	Arkansas Nat. Gas	13⅛	13⅜	12⅞	12⅞	− ⅝	12⅝	13¼	1,500
16⅝	8⅝	Arkansas Nat. Gas, A	13	13¼	12⅝	12⅝	− ½	12⅝	12⅝	8,600
3½	1⅜	Asso. Dyeing & Ptg.	1⅜	1⅜	1⅜	1⅜	+ ⅛	1⅝	1⅝	300
8	5⅜	Asso. El. Ind., Ltd. (30c)	6½	6½	6½	6½	..	6½	6⅝	100
51¼	41⅝	Asso. G. & Elec.	44¼	45½	44¼	45⅛	+ ⅝	44½	45¼	500
46½	35⅛	Asso. G. & E., A (†2.40)	39¼	39⅝	38	39¼	− ½	39	39⅝	4,100
11¼	7	Asso. G. & E. deb. rts.	7⅞	7⅞	7½	7½	− ½	7¼	7½	300
147⅝	125	Asso. G. & E. ctfs. (8)	137½	137½	135	135	− 1	133½	138	200
60⅝	39½	Asso. Rayon pf. (6)	51¾	51¾	48⅝	48⅝	+ ½	48½	51½	300
28½	24⅞	Asso. Tel. Util. (b7%)	26½	26½	26¼	26¼	− ½	25⅞	26½	200
14⅝	13½	Atlas Utilities Corp	13¾	13¾	13½	13½	− ½	13½	13¾	400
15½	6⅝	Auto M. Inst., A (†1.05)	7⅝	7⅝	7⅝	7⅝	+ ⅛	7⅝	7⅝	600
55	24⅝	Aviation Corp. of Am.	40¼	40⅝	40¼	40¼	..	40	41	100
19	7½	Aviation Securities	17⅞	19	17⅞	19	+ 4	15½	19⅝	400
49¾	36	Axton Fish.Tob., A(3.20)	45	45	45	45	..	45	46	100
6⅝	2¼	Bahia Corp.	4⅝	4⅝	4⅝	4⅝	..	4½	5	200
18⅞	5⅛	Bellanca Aircraft	15	16	15	16	+ 2	14	16	300
73	70	Bigelow Sanf. Carp. (6)	70	70	70	70	− 2	..	..	50
30⅞	20	Bliss (E. W.) Co. (1)	21½	21½	20	21	− ⅝	20½	22	1,300
15¼	6¾	Blue Ridge Corp.	11¾	12	11	11⅛	− ⅝	11½	11¾	2,000
44⅞	33⅝	Blue Ridge cv. pf. (a3)	41⅝	41¾	40¼	40¼	− 1⅝	40½	40⅝	1,300
44¼	27⅞	Blumenthal (S.)	29	29	29	29	..	28	32	100
20	13	Bower Roller Bearing	16½	16½	16¼	16¼	+ ⅝	15½	17	200
55¼	35⅝	Brazil Trac. & Lt. (2)	50¼	50⅝	48⅝	48⅝	− 1¼	48⅝	49	3,600
5	2½	Bridgeport Mach. (25c)	3½	3½	3½	3½	..	3¼	4	100
16½	9	Brillo Mfg.	9	9	9	9	− 2	9	10½	100
5¼	2⅞	British Celanese rcts.	4	4	4	4	+ ¼	3⅞	4⅜	100
29⅝	14	Brown F. & W. B (2.40)	25	25	24	24⅝	− 1¼	24⅝	24⅞	600
26⅝	24½	Buff., N. & E.P.pf.(1.60)	26¼	26¼	26¼	26¼	− ⅛	26¼	26½	100
10⅝	8	Burco, Inc.	8⅛	8⅛	8	8⅛	+ ⅛	8	8¼	2,100
4	3	Burco, Inc., war.	3½	3½	3½	3½	..	3½	3⅝	300
3⅝	2⅞	Burma Corp. rcts. (†31c)	3⅛	3⅛	3⅛	3⅛	..	3⅛	3¼	500
3	1½	Buzza Clark, Inc.	2	2	2	2	− ½	1¾	2⅛	100
1¼	¼	C. A. M. Co. ctfs.	⅝	¾	⅝	¾	+ ⅛	⅝	¾	1,800
9⅛	3½	Canadian Marconi	7	7	6⅝	6⅝	− ¾	6⅝	7	2,600
2⅝	¾	Carib Syndicate	1⅞	1⅞	1⅞	1⅞	..	1⅞	2	400
90	77½	Celanese C.1st pf.(†7%)	77½	77½	77½	77½	..	70	80	100
35⅝	25¼	Cent. Pub. Serv. Del.	32⅛	35	31⅜	34⅞	+ 2⅞	34¾	34⅞	2,600
42⅝	33⅝	Cent. P. S. A (a1.75)	39⅜	39⅝	39⅜	39⅝	+ ¼	39½	39⅝	2,800
31⅝	22¾	Cent. & S'west U.(b6%)	27½	27½	27¼	27¼	+ 3⅜	26⅝	27¾	200
39¾	19	Cent. States El. (‡40c)	34	34	33¼	33⅞	− ⅛	33⅝	34	2,900
39⅝	19	Cent. States El., s 7 d.	33	33	33	33	..	..	..	100
8¼	2½	Chain Store Develop	5	5⅛	4⅞	5⅝	..	4½	5⅝	1,200
17	12	Chain Stores Stock	13½	13½	13½	13½	− ⅛	13½	13⅝	100
25	20¼	Chatham Ph. Al. n. v.	20⅝	20⅝	20½	20⅝	+ ⅛	20½	20⅝	1,700
25¼	20	Chem. Nat. Asso. n. v.	20⅝	20⅝	20¼	20¼	− ⅝	20⅛	20¼	1,100
17½	12⅝	Chicago (The) Corp.	14½	14½	14	14	− ⅝	13⅝	14¼	400
44⅛	26½	Cities Service (‡30c)	37⅞	38¼	35⅝	*35⅞	− 2	35⅝	35⅞	101,100
93⅞	88	Cities Service pf. (6)	93¼	93¼	93⅛	*93⅛	..	93	93⅝	200
1½	½	Clark Lighter, A	1	1	1	1	..	1	1⅛	100
93	61	Clev. El. Illum. (1.60)	61½	61½	61	61	− ½	59	62	600
35⅞	18	Clev. Tractor (1.60)	23½	23⅝	23½	23⅝	− 2⅝	23½	25	300
14⅝	11½	Cohn & R'berg, Inc.	11½	11½	11½	11½	..	11½	13	100
⅝	¼	Colombia Syndicate	½	½	½	½	+ 1/16	7/16	½	200
32	26	Colts P. Fire Arms (2)	27	27	26	26	− 2	26	27	600
55⅞	24	Columbia Pic. (‡1¼)	51⅝	51⅝	51⅝	51⅝	− ¼	50	51⅞	100
54⅝	42½	Col. Pic. v.t.c. (‡1¼)	48⅛	48½	48	48½	+ ½	47	48½	600
21	15⅝	Col. Oil & G. v.t.c.	17⅞	18	17	17	− 1	16½	17	800
335½	234	Com'w'lth Edison (8)	320⅝	320⅝	320⅝	320⅝	..	312	320⅝	10
6⅞	3½	Com'w'lth & So. war.	5	5⅛	5	5	..	5	5⅛	8,700
19½	12½	Com. Water Ser. (b6%)	17	17	16⅝	16⅝	− ¼	16⅝	16¾	600
1	½	Comstock Tunnel	½	11/16	½	11/16	..	½	11/16	200
95	85½	Conn. Elec. Serv. (3)	93⅞	94	93⅞	94	+ 1½	94½	98	200
8⅞	5	Consolidated Copper	5⅝	5¾	5⅝	5⅝	..	5⅝	5⅞	200
136⅞	90¼	Cons. Gas Balti. (3.60)	133¼	134	133¼	134	− ⅞	134	134½	1,300
30⅝	21½	Cons. Gas Util., A(2.20)	28	28	27⅞	*27⅞	− ½	27½	29⅞	400
14⅞	10⅞	Cons. Gas Util., B,v.t.c.	12½	12½	12⅛	12⅛	− ½	12	12½	400
6⅞	3	Cons. Instrument	4	4¼	4	4¼	+ ¼	4	4½	300
16	10	Cons. Laundries	13½	13⅝	13½	13⅝	+ ⅛	13⅝	13¾	400
5⅞	3⅞	Consol. Royal (60c)	4¼	4¼	3⅞	4¼	+ ¼	4	4½	500
55⅞	28	Cooper Bessemer (2)	55½	55⅝	54	54⅞	− 1	54⅞	55	4,200
12⅞	5	Copeland Prod., Inc., A	11½	11½	11½	11½	− ⅛	11	11½	200
16½	11½	Copper Range (2)	12¼	12¼	12¼	12¼	+ ¾	11⅝	13½	100
17½	10¼	Cord Corp.	11½	11½	10¼	10⅝	− ¾	10½	10⅝	5,000
27⅝	25¼	Corp. Sec. Chicago	26¼	26¼	26¼	26¼	− ¼	26	26½	100
20⅝	12⅞	Corroon & Reynolds	14⅝	16⅞	14⅝	16	+ 1½	15	16	800
74⅝	45	Cosden Oil	56¼	56¼	55	55	− 1¼	54⅞	56	1,500
42¼	39⅝	Coty, Soc. Anon. rcts. (74 4-10c)	41	41	41	41	+ ¼	39⅝	42½	100
13¼	10⅞	Courtaulds, Ltd. (50c)	12	12	12	12	+ ⅞	11½	12⅝	400
7½	5⅝	Creole Petroleum	6¼	6¼	6⅛	6⅛	− ⅛	6⅛	6½	1,000
34⅝	18⅛	Crocker Wheeler	26⅝	26⅝	25⅛	25⅛	− 1⅜	25⅛	25⅞	2,500
1	1/16	Cub. Cane Pr. opt. war	[illegible]	[illegible]	[illegible]	[illegible]	..	[illegible]	[illegible]	300
4⅝	1⅜	Curtiss-Wright war	3⅛	3½	3⅛	3⅛	− ⅛	3	3¼	900
2	1	Cusi Mexicana Min.	1⅝	1⅝	1⅝	1⅝	− ⅛	1⅛	1½	100
8¼	3	Dayton Air & Engine	7	7	7	7	− ⅝	6⅝	7	100
162⅝	113	Deere & Co. new(†1.20)	147	147⅞	144	144	− 2	144	145½	2,200
8⅞	2½	De Forest Radio	5⅝	5⅝	5⅝	5⅝	− ⅛	5½	5⅝	800
22½	22⅛	Deisel Wem. Gil., n.(1½)	22½	22½	22⅛	22⅛	..	22⅛	22½	300
11	4½	Derby Oil & Refining	9	9	9	9	+ ⅝	8⅝	9	100
8½	5	Detroit Aircraft Corp.	7⅞	7⅞	7¼	7¼	− ⅝	7⅛	7½	3,500
23⅝	10⅛	Dixie Gas & Utilities	16⅝	16⅝	16	16	− ½	15	16⅝	200
23½	12⅝	Douglas Aircraft (75c)	21	21	20¼	20¼	+ ½	20	20¼	1,700
56⅞	31	Dres. (S.R.) Mfg., A(3½)	51¼	52	51¼	51½	− ½	51	51½	300
108⅞	41	Driver Harris Co., new.	85	85	83	83	− 3½	82	85	200
13⅛	6⅝	Dubilier Cond. & Radio	7	7	7	7	+ ⅛	6⅝	7	100
44⅛	38⅝	Dresser (S.R.)Mfg., B(2)	41½	41½	40½	40½	− 1⅛	40	42	500
7	4⅜	Durant Motors	4½	4½	4⅜	4⅜	− ⅛	4⅜	4½	900
16½	16⅛	Duquesne Gas, w. i.	16¼	16½	16⅛	16½	..	16⅝	16½	35,300
18⅝	7⅞	Eastern Util. Inv., A	13	13⅜	13	13⅜	− ⅛	13⅜	13½	200
43⅛	39½	Eastern Util. Asso. (2)	42⅝	42⅝	42⅝	42⅝	+ 2¼	42¼	44	100
44	18⅝	East. States Pow., B(1)	38½	38½	37	37	− 1½	36½	37⅝	1,400
23	13¼	Eisler Elec. Corp. (1.50)	16⅛	16½	16	16⅛	..	15⅝	16¼	1,100
117⅞	80½	Elec. Bond & Sh. (b6)	105⅝	106	102½	102⅞	− 3⅛	102⅞	103	57,900
109⅞	103⅝	Elec. Bond & Sh. pf. (6)	108	109⅞	108	109⅞	+ 1⅞	108	108½	3,200
39½	24⅝	Elec. Power Assoc. (1)	33½	33½	33½	33½	− 1½	33	34½	300
37	22⅝	Elec. Pow. Assoc., A (1)	31⅞	31⅞	31½	31½	− ¼	30¼	31½	400
78⅛	28⅛	Elec. P. & L. opt. war.	67	67	67	67	..	65	67	600
32⅞	15½	Elec. Sharehold'g (‡1)	26⅝	26⅝	25¼	25¼	− ⅝	25	25½	800
21½	15	Electrographic Cp. (2)	21	21½	21	21½	+ ⅝	20⅝	22⅞	200
15⅝	13¼	Empire Fire Ins.	13⅞	14	13⅞	14	..	14	14¼	200
60	40	Empire Power part (2)	50	50	50	50	− 1	49½	50	200
13⅝	6	Empire Steel Corp.	7	7	7	7	+ ½	5½	8	100
30	22⅝	Employers Reinsur. (1½)	30	30	29⅛	29½	+ 3	29	33	500
37	16	Engineers P. S. opt. war.	35	35	35	35	− 1	30¼	37⅝	100
23	18	European Elec., Ltd., A	20¼	20¼	20	20	..	19⅝	20	200
9	7⅛	Euro. El., Ltd., deb. rts.	7⅝	7½	7⅝	7½	+ ⅛	7	7½	200
9½	2	Fabrics Finishing	5⅝	5⅞	5⅝	5⅞	+ ⅝	5	5⅝	200
3½	3⅛	Fairey Avia., Ltd. (12c)	3½	3½	3½	3½	+ ⅜	3½	4	2,000
1/16	1/16	Falcon Lead	1/16	1/16	1/16	1/16	+ 1/16	⅛	..	100
13	7	Fansteel Products	9½	9½	9½	9½	+ ½	9	10	100
22½	17½	Fiat rcts. (1.25)	20⅞	20⅞	20⅝	20⅝	+ ⅛	20⅝	21⅛	200
5⅞	¾	Film Inspect. Mach.	3½	3½	3½	3½	..	3	3⅞	100
115¼	101	Firemen's Fd. Ins. (5)	104	104	104	104	− 5	103⅛	107½	100
27½	18	Flintkote Co., A (1.50)	21½	21½	21	21	− ⅝	20½	21½	200
34⅝	13¾	Fokker Aircraft	25	25	24¼	24¼	− ⅞	23	24	300
9⅞	5	Foltis Fischer Corp.	6½	6½	6½	6½	+ ¼	6⅛	7¾	300
38½	28	Ford Motor, Can., A	36	36⅞	36	36⅝	+ ⅝	35	36	1,200
12⅝	6⅛	Ford Mot., France(30c)	12¼	12⅜	12	*12	− ⅝	11⅝	12¼	1,500
19⅞	10¼	Ford Mot., Ltd. (37½c)	19	19⅛	18⅞	19	− ⅛	18⅞	19	1,100
17⅝	2½	Fox Theatres, Cl. A	14¼	14¼	13⅝	14	− ⅝	13⅝	14	1,400
33½	20	Garlock Packing (1.20)	27⅝	27⅝	27⅝	27⅝	− ⅛	27	27½	100
14½	6⅛	General Alloys (80c)	11½	11½	11	11	− 1⅜	10	11	400
4⅜	2⅝	General Baking	3¼	3¼	3⅛	3⅛	− ⅛	3⅛	3¼	1,400
54⅛	34⅛	General Baking pf. (3)	35	35	35	35	− ½	35	35½	100
14	10⅝	Gen. El., Ltd. rcts. (50c)	12⅝	12⅝	12⅝	12⅝	− ⅛	12⅝	12⅞	400
29⅝	21	Gen. Empire Corp.	24	24	24	24	+ ½	24	24¼	200
97⅞	80	Gen. G. & E. cv. pf. B (6)	86¼	86¼	86¼	*86¼	+ 2⅛	83	86	800
14⅞	8	Gen. Indus. Alcohol	13	13⅛	13	13⅛	− ⅞	13	13¾	400
10⅝	6	Gen. Laundry Mach.	6	6	6	6	..	6	6⅝	100
98⅛	95⅛	Gen. Motors pf. n., w. i.	97	97	96⅝	96⅝	− ⅛	96⅝	96⅞	300
29⅝	20	Gen. W. W. & El. A (2)	27½	27⅝	27½	27⅝	+ ⅛	27½	28	300
36	31	Glean. Com. Harv. n. (2)	34	34	34	34	+ ½	32⅛	34½	100
121½	98	Glen Alden Coal (8)	100	100	100	100	..	100	100⅛	500
16⅞	11⅝	Globe Underwriters	12⅞	12⅞	12⅞	12⅞	+ ⅝	12½	12⅝	100
⅝	⅛	Gold Coin	[illegible]	[illegible]	[illegible]	[illegible]	..	[illegible]	[illegible]	4,300
6	2⅝	Gold Seal Elec. n.	4½	4½	4½	4½	− ¼	4⅜	4½	300
7	3	Golden Centre	4⅜	4⅜	4⅜	4⅜	..	4⅜	4⅜	800
⅝	1/16	Goldfield Consolidated	1/16	1/16	1/16	1/16	..	1/16	⅛	1,400
46⅝	34	Gold. Sachs T. C. (b6)	37¾	37¾	36½	36½	− 1	36½	36⅞	4,200
3½	1¼	Gotham Knitbac Mach.	1⅝	1⅝	1⅝	1⅝	..	1½	1⅝	200
9½	7	Grand Rapids Var. (1)	8	8	8	8	− ¼	7⅝	8⅝	100
260	220¼	Gt. A. & P. Tea n. v. (5)	240	241⅝	240	241½	+ 2	235	240	130
122	115⅝	Gt. A. & P. Tea pf. (7)	117½	117½	117½	117½	..	117½	118	130
166⅞	131¼	Gulf Oil of Pa. (1½)	154⅞	154⅞	153½	154	− 1¼	152½	153	1,300
29½	27½	Guenther Law (2)	28⅝	28⅝	28⅝	28⅝	..	27½	28⅝	100
18	18	Hambleton Corp.	18	18	18	18	..	18	20	100
1¼	⅝	Happiness Candy	1	1	1	1	..	1	1⅛	100
7⅝	5	Helena Rubenstein	7	7	7	7	+ ⅛	6⅝	7	300
27⅝	19½	Houston Oil of Tex. n.	24	24	22⅞	23⅛	− 1	23¼	23½	5,900
14⅝	8⅝	Hudson Bay Min & S.	10	10	9⅝	10	+ ⅛	9⅞	10	1,100
119	78	Humble Oil (2)	107	107½	106	106	− ½	105½	106	600
55	37¼	Hydro El. Securities (2)	47	47	45⅞	45⅞	− 1	45⅝	46¼	900
14⅛	10	Hygrade Food Prod.	13¼	13⅝	13⅛	13⅝	+ ⅝	13⅝	13⅞	5,000
30	22⅛	Imper. O. of C. n. (50c)	25⅝	25⅝	25½	25½	− ¼	25⅛	25⅝	600
47½	35	Indian Terr. Ill. Oil, A	38⅝	38⅝	38⅝	38⅝	− ⅝	38⅝	39	100
53½	35⅛	Indian Terr. Ill. Oil, B	38⅝	39	38⅝	38⅝	− ⅝	38⅝	39	500
29⅝	17⅝	Indus. Fin. ctfs. (b10%)	25⅝	26¼	25⅝	25⅞	+ ⅝	25⅝	26	700
73½	60	Indus. Fin. conv. pf. (7)	68⅛	69	66½	66½	− ½	66½	67	300
85⅞	69½	Ins. Co. of Am. (†3)	80	80	80	80	+ ½	78	79⅝	100
71	54½	Insull. Util. Inv. (b6%)	66	66	65⅝	65⅝	− ⅝	65	65½	400
98⅝	82	Insull. Ut. I. 2d pf. (6)	94	94	94	94	− 1½	93½	96	50
23	17	Insurance Sec. (1.40)	20⅝	21	17	19	− 1⅝	19	19⅝	12,500
1⅝	⅝	Intercontinent Pete. n.	1¼	1¼	1¼	1¼	..	1¼	1⅜	100
8⅝	4⅝	Int. Hold. & In. Co. (10c)	6	6	6	6	− ½	6	6¼	100
24	17⅞	Internatl. Petrol. (1)	21⅝	21⅝	21¼	21¼	− ½	21¼	21½	200
7⅝	6⅝	Internatl. Products	7	7	7	7	..	6⅞	7	500
46½	32½	Internatl. Superp. (‡1)	40	40	40	40	+ ¼	39⅞	40	100
50⅞	34½	Internatl. Util., A (3½)	47¼	47¼	47¼	47¼	+ 1¼	44	47⅝	100
19½	6⅞	Internatl. Util., B	16⅝	18	16⅝	17⅝	+ ⅝	17¼	17⅝	8,700
4⅝	1¼	Internatl. Util. war.	2⅝	2⅞	2⅝	2⅞	+ ⅛	2⅝	3	400
14⅝	10⅝	Interstate Equities	11⅝	11⅝	11⅜	11⅜	− ⅞	11⅜	11½	600
46	40½	Interstate Eq. cv. pf. (3)	42⅞	42⅞	42⅞	42⅞	− ⅛	42⅝	43	100
27	12	Irving Air Chute (1.50)	23½	23½	23	23	− ½	22	23	600
9¼	6	Irving Air Chute war.	8	8½	7⅝	8	− ⅛	7⅞	8	900
18	9⅝	Italian Superpower, A.	13	13¼	13	13¼	+ ¼	13	13⅜	300
9⅝	5	Italian Superpwr. war.	6⅛	7⅝	6⅛	6⅞	+ ⅝	6½	7½	1,100
2	½	Kols.-Brandes (Am. sh.)	1¼	1¼	1⅛	1⅛	..	1⅛	1¼	400
12	5⅛	Lakey Fdy. & Mach.	5⅜	5⅜	5⅛	5⅛	− ⅝	5⅛	6	100
50⅝	38⅞	Lehigh C. & N., n. (1.40)	43¼	43½	43¼	43⅜	− ⅝	43	43½	400
4⅝	1⅛	Leonard Oil	2⅞	2⅞	2⅞	2⅞	..	2⅝	3	300
56	38½	Lerner Stores (2)	53	53	53	53	+ 2⅝	50	55	200
30½	17½	Lily Tulip C. C. (1.50)	27⅞	30½	27½	29⅝	+ 2⅝	29½	30	3,900
29	18⅝	Lion Oil Refining (2)	26⅛	26⅛	26½	26½	− 1⅝	26	27⅝	100
64¼	12½	Loew's, Inc. deb. rts.	63	63	61½	61½	− 2⅝	60¼	61½	300
20⅞	3⅝	Loew's, Inc., war.	19½	19½	18	18	− 1½	18	19	1,900
55⅞	34½	Lone Star Gas new (1)	51⅝	51⅝	51½	51½	+ ¼	51	51⅝	900
5	3	La. Land & Exp.	3⅝	3⅝	3⅝	3⅝	− ⅛	3⅝	3⅝	200
24⅝	18	MacMarr Sts. (1)	19¼	19⅝	19¼	19⅝	− ⅛	19⅛	19⅝	400
½	¼	Magdalena Syndicate	[illegible]	[illegible]	[illegible]	[illegible]	+ 1/16	[illegible]	[illegible]	200
77½	62	Mangel Strs. pf. (6½)	62½	62½	62	62	..	62	72	75
27½	22	Mfrs. Finance Co. v.t.c.	22⅝	22⅞	22⅝	22⅞	..	22½	22⅝	200
11½	8⅝	Marconi Int. M. (52½c)	9⅛	9⅛	9	9	− ⅞	9⅛	9½	1,100
47½	32⅝	Marine Mid. Corp. (1.20)	41⅝	41⅝	40¼	40⅝	− ⅝	40½	40⅝	2,400
10½	8	Mass. Util. Asso.	8	8	8	8	..	8	8½	100
3⅝	1	Mavis Bottling	2⅝	2⅝	2⅛	2⅛	− ⅝	2⅛	2⅝	5,100
69	48	Mayflower Asso. (‡2)	67	67	67	67	− ⅝	67	68⅝	100
22¼	10⅝	Memphis Nat. Gas Co.	19¼	19⅝	19	19¼	..	19	19¼	5,800
20	17⅛	Merritt C. & S. (1.60)	19⅝	19⅝	19⅝	*19⅝	+ ⅛	19	19¼	100
2½	1⅝	Mesabi Iron	1⅞	1⅞	1⅞	1⅞	− ⅛	1⅞	2	100
16⅝	8⅝	Metal & M., Inc. (1.20)	15	15	13⅞	14⅛	− 2	14⅛	14½	2,700
30	16	Met. Chain Stores	18⅞	18⅞	18⅞	18⅞	− ⅛	17⅝	18⅞	100
7½	2	Mexico-Ohio Oil	3½	3½	3½	3½	+ ¼	3	4⅝	100
27½	25	Middle W. S. Util. (1½)	27	27⅝	27	27⅝	+ ½	27	27½	600
38	25½	Middle W. Util. (b8%)	35½	35½	34¼	34½	− ⅝	34½	34⅞	2,000
11⅞	7⅝	Middle S. Pet. v.t.c. A	9⅝	9⅝	9	9⅝	− ⅝	9¼	9½	800
6	4½	Middle S. Pet. v.t.c. B	4⅛	4⅛	4⅛	4⅛	− ⅝	4¼	4⅝	400
3½	1⅝	Min. Corp. Can. (25c)	1⅝	1⅝	1⅝	1⅝	..	1½	1⅝	500
6	2	Miss. Kan. Pipe Line v. t. c., B, w. i.	2⅝	2⅝	2¼	2¼	− ⅝	2⅛	2¼	6,400
33⅞	18⅞	Miss. Kan. Pipe Line (b 10%) (ex rts.)	33¼	33¼	32⅝	33⅛	+ ⅝	33	33⅛	16,800
12⅛	8	Mountain Prod. (1.60)	10⅞	10⅞	10⅞	10⅞	+ ⅝	10⅝	10⅞	100
12⅝	7½	Nat. Amer. Co.	8½	8½	8¼	8¼	− ⅝	8⅛	8¼	300
21⅝	8⅛	Nat. Aviation	17⅛	17⅛	16⅝	16⅝	− ⅝	16½	17⅛	300
27⅞	24	Nat. Candy Co. (2)	24	24	24	24	− 3½	24	25	100
20	16	Nat. Family Strs. (1.60)	18⅛	18⅛	18	18	..	17⅝	18⅝	200
20	10½	Nat. Food Prod., A	10⅝	10⅝	10¼	10¼	− ½	10	11	3,300
36⅝	25⅛	Nat. Fuel Gas (1)	35⅞	35⅞	35⅛	35⅝	+ ⅝	35⅝	36	1,700
30	12½	Nat. Investors	21⅝	22¼	21⅝	21½	..	21⅝	22¼	500
111	108⅛	Nat. P. & L. p. (7)	111	111	111	111	..	111	111⅝	200
26½	22¼	Nat. Pub. Svc., A (1.60)	24⅝	24⅝	24⅝	24⅝	− ⅝	24½	25½	200
31⅝	15⅝	Nat. Screen Svc. (2)	28	28	28	28	..	28	28⅝	[illegible]
14⅝	12	Nat. Short Term Sec., A (‡50c)	14¼	14⅝	14¼	14⅝	..	14¼	14⅝	700
76½	50	Nat. Steel Corp. x w. (2)	67	67	65⅝	67	..	65½	66⅝	400
33⅝	29	Nat. Sugar N. J. (2)	32¼	32¼	32¼	32¼	..	32	32½	200
22⅞	18⅝	Nat. Transit (1)	19½	19½	19	19	..	18⅝	19½	200
10¼	3½	Nat. Union Radio	7½	7½	7½	7½	− ½	7	8	300
14⅝	8¼	Nebel (Oscar) (1¼)	13½	13½	13	13	− ⅝	12⅝	13½	400
26⅝	13⅝	Neet, Inc., cv., A (1.60)	22½	22⅝	22¼	22⅝	− ⅝	22	22½	300
26	16½	Nehi Corp. (1.30)	23⅝	23⅝	23⅝	23⅝	− ⅝	23⅝	25	100
31⅝	22	Nelson (Herman) (2)	22	22	22	22	− 1	15	22	200
143	60	Nevada Cal. Elec.	122	122	112	112	− 13	110	115	470
121	100¼	Nevada Cal. El. pf. (7)	114	114	114	114	− 6	105½	120	100
3½	2⅝	New Bradford Oil (50c)	2⅝	2⅝	2⅝	2⅝	+ ⅝	2½	2⅝	200
100	90⅝	New England Pwr. (2)	96	96	96	96	− 1	96	100	10
95¼	88⅞	New Eng. Pwr. pf. (6)	91⅞	91⅞	91⅞	91⅞	− ⅛	91⅝	92½	20
141⅞	105½	Newmont Mining (‡4)	116	117	116	117	− 2½	117	119	300
9⅝	6⅞	N. Y. Auction	6⅞	6⅞	6⅞	6⅞	− ⅝	6⅝	8	100
18	8	N. Y., Rio & B. A., Inc.	16½	17	15⅝	16⅝	− ⅝	16	16¼	2,100
24⅛	18⅞	Niagara H. Pwr., new.	22¼	22¼	21½	21⅝	− ⅝	21½	21⅝	19,700
6⅛	4⅝	Niag. H. Pwr., A, w., n.	5⅞	5⅞	5⅝	5⅝	− ⅛	5¾	5⅞	400
15⅞	11⅝	Niag. H. Pwr., B, w., n.	14	14	14	14	+ ½	13½	14	300
45⅞	27½	Niles-Bem.-Pond (†2¼)	34	34	33½	33½	− ½	33½	33⅞	300
21⅞	12⅞	Noma Elec. Corp. (1.60)	13½	13½	13½	13½	+ ½	13	14	100
44½	25⅝	Noranda Mines (3)	29½	29½	29½	29½	..	29¼	29⅝	200
5	2	North Am. Av., A, war.	3⅞	4	3⅞	4	+ ¼	3⅞	4	1,100
86	67	North Am. L. & P. (b8%)	79	79	77	77	− 3	76½	77½	400
183½	158	North St. Pwr., A (8)	164¼	164¼	163	163	− ⅞	160	163⅝	200
34⅞	22⅝	Novadel Agene (2)	29	29	29	29	− ⅞	28¼	30	100
1¼	⅝	Ohio Copper	⅝	⅝	⅝	⅝	− ⅛	⅝	⅞	200
108	103	Ohio Oil, n. cum. pf. (6)	107	107	107	107	..	107	108	100
11⅝	8¼	Oilstocks, Ltd., A (‡50c)	10¼	10¼	10¼	10¼	..	10	10⅝	200
18⅝	10½	Outb'd Motor, A (1.80)	16⅝	16⅝	16⅝	16⅝	+ ¼	16	16⅝	200
49	26	Pac. Coast Biscuit (1)	48⅝	49	48⅝	48⅝	+ ¼	48½	49½	1,600
97⅞	49	Pac. Coast Bis. pf. (3.50)	97⅝	97⅞	97⅝	97⅝	+ ⅝	97	97⅝	1,300
39⅝	27½	Pac. Pub. Ser. (1.30)	31¼	31⅞	31¼	31⅞	− ½	32	32⅝	200
19½	12½	Pac. Western Oil	17¼	17¼	17	17	− ½	16½	18	300
2½	1	Pandem Oil	1½	1⅝	1⅜	1½	− ⅛	1⅜	1½	4,200
13⅝	5	Param. Cab. Mfg. (b8%)	6½	6½	6	6⅝	+ ⅛	6⅛	6⅝	1,200
16½	12	Pennroad Corp.	14	14	13½	13½	− ½	13½	13⅝	1,500
111	109	Penn Pow. & Lt. pf. (7)	111	111	111	111	+ ½	111	115	100
29	19½	Petroleum Corp. (1½)	27⅝	27⅝	27⅛	27⅝	..	27¼	27⅝	6,900
5⅞	4½	Petroleum Corp., war.	5⅛	5¼	5⅛	5¼	..	5⅛	5¼	2,300
103¼	99¼	Phila. Elec. Co. pf. (5)	102¼	103	102¼	103	− ¼	103	104	150
21	11⅞	Philippe (L.), Inc., A (†1.80)	21	21	21	21	+ 1	18⅛	23½	100
21⅛	13½	Philippe (L.), Inc., B (†1.80)	21⅛	21⅛	21⅛	21⅛	+ 1⅛	21	23	3,600
15⅝	10	Pilot Rad. T., A (1.20)	10⅝	10⅝	10⅝	10⅝	..	10⅝	11½	100
27½	21½	Plymouth Oil (2)	22	22	22	22	− ½	21½	22½	100
18½	9	Polymet Mfg. (‡1)	12⅝	12⅝	12½	12½	− ¼	12¼	12⅝	200
1⅝	⅝	Premier Gold (24c)	1	1	1	1	..	[illegible]	1	300
15⅝	8½	Prince & Whitely (1)	13⅝	13⅝	13½	*13⅝	− ⅛	13½	13⅝	2,000
44	35½	Prince & W. pf. (3)	40⅝	40⅝	40⅝	40⅝	− ½	40½	41	2,300
23	14	Prudential Inv.	19	19⅛	19	19⅛	+ ⅛	18⅝	19	300
27½	17¼	Pub. Util. Hold. w. w.	24½	25	24½	24⅝	+ ¼	24½	24⅝	9,000
9⅝	7	Pub. Util. Hold. war.	7½	7½	7	7	− ½	7	7⅞	200
27½	17¼	Pub. U. H. w. w. s. 6d.	24¼	24¼	24¼	24¼	..	..	..	100
101½	99	Puget Sd. P. & L. pf. (6)	99⅝	99⅝	99⅝	99⅝	− ¼	99⅝	100	30
9½	7	Railroad Shares Corp.	7⅝	7⅝	7⅝	7⅝	+ ¼	7½	7⅝	300
16⅝	12	Ry. & Util. Inv., A	13	13	13	13	− ⅝	13	13⅝	300
14⅝	8½	Rainbow Lum. Prod., A	11⅝	11⅝	11	11	− ⅝	10⅝	11	600
7⅝	3½	Rainbow Lum. Prod., B	5	5⅛	4⅞	5	..	5	5¼	1,200
5⅝	2⅛	Reiter-Foster (40c)	3⅝	3⅝	3⅝	3⅝	+ ⅛	3½	3⅞	100
20⅝	17	Reliable Stores (b5%)	19½	19½	19½	19½	− ½	19¼	19½	100
26⅝	16⅛	Reliance Management	19½	19½	19½	19½	− ⅝	19	20	100
8⅝	5¼	Reynolds Bros., Inc.	5½	5½	5½	5½	+ ⅛	5½	6	200
30⅞	26⅛	Rike Kumler (†2.20)	28	28½	28	28	+ 1½	28	32	300
33	24½	Roan Antelope Mines	25⅝	25⅝	25⅜	25⅝	− ½	25⅝	26⅝	100
29⅞	19¼	Rockland L. & P. (92c)	24⅞	25½	24⅞	25½	+ ⅝	25	25¼	800
18	12	Rolls-Royce of Am. pf.	12	12	12	12	..	10½	15	100
11¼	7½	Rossia Int'l Corp.	8¼	8¼	8¼	8¼	+ ⅝	8¼	8½	700
2⅝	⅝	Ross Stores, Inc.	⅞	⅞	⅝	⅝	− ¼	⅝	⅞	300
8⅝	3⅝	Ryan Consolidated	7½	7½	7⅝	7⅝	− ⅝	6⅝	7¼	300
11	9⅝	St. Law. Paper M. Co.	9½	9½	9½	9½	..	8½	11	100
71⅛	65½	St. Law. Pap. M. pf. (6)	71	71	71	71	+ 1	71	72	400
34	19½	St. Regis Paper (1)	28⅞	29½	28	28¼	− ¼	28	28¼	4,000
110	106	St. Regis Paper pf. (7)	108⅛	108⅛	108⅛	108⅛	− 1⅞	108	110½	50
15¼	10	Salt Creek Produc. (2)	12⅞	12⅞	12⅞	12⅞	..	12⅝	13	200
34	27½	Schiff (The) Co. (2)	31	31	31	31	..	30	30⅝	100
4⅝	2⅞	Schulte Uni. 5c to $1 S.	3⅞	3⅞	3⅞	3⅞	+ ⅛	3⅝	3⅞	400
10¼	7	Seaboard Util.	7½	7½	7½	7½	..	7½	7⅝	100
75⅞	51	Sec. Corp. Gen., n. (4)	58	58	58	58	..	57	59	200
9	5½	Segal Loc. H'dw. (50c)	7⅝	7⅝	7⅛	7⅛	..	7½	7⅝	100
12⅝	7¼	Selected Ind.	9⅛	9⅛	9	9	..	8⅝	9⅛	1,200
84½	66	Sel. Ind. allot. ctfs. (5½)	75	75	75	75	− ¼	75	75½	200
71⅝	59	Sel. Ind. prior (5½)	68	68	68	68	+ ⅝	67½	68¼	100
9⅝	4⅝	Sentry Safety Control	5½	5⅝	5½	5⅝	− ⅛	5⅝	6	400
20	8⅛	Shenandoah Corp.	16½	16½	16	16	− ⅝	15⅝	16	600
48½	33	Shenand. Corp. pf. (a3)	44½	44½	43¼	43¼	− ⅝	43	43⅞	1,000
34½	18	Silica Gel. ct.	24½	24½	24½	24½	+ ⅝	23½	25	500
95	88¼	Silver (Isaac) Br. pf. (7)	91	91	91	91	..	90	96	50
560	465	Singer Mfg. (†26)	535	535	535	535	..	525	530	20
25⅝	16⅝	Sisto Fin. Corp.	21⅞	21⅞	21⅞	21⅞	+ ⅝	21⅝	22	100
250	137½	Smith (A. O.) (2)	219⅝	219⅝	219⅝	219⅝	− ½	212	220	10
18	5	South Coast	8½	10	8⅝	10	+ 1	8½	10	600
18	5	South Coast (u. r.)	10⅝	10⅝	10⅝	10⅝	..	..	..	200
30	26½	Sou. Cal. Edi. pf., A(1¾)	29⅝	29⅝	29⅝	29⅝	− ⅝	29½	30¼	100
27¼	24⅞	Sou. Cal. Edi. pf., B(1½)	26⅝	26⅝	26⅝	26⅝	..	26⅝	27	100
8⅞	4¼	Southern Corp.	7	7	7	7	..	6½	7	100
21	20	South. Nat. Gas	20	20	20	20	− ¼	20	20¼	100
17	9	Southland Royalty (1)	13	13	12⅝	12⅝	..	12⅝	13	500
20¼	7½	So. West Gas Util.	18	19	18	18½	− ¼	18¼	18½	2,900
2⅝	1	Spanish & Gen. rcts.	1⅞	1⅞	1⅞	1⅞	− ⅛	1⅝	2	100
82½	67	Spiegel May St. pf. (6½)	70½	70½	70½	70½	+ 2½	65	74½	100
36⅝	33½	Stand. Cap & S. (n) (2.40)	35⅝	35⅝	35⅝	35⅝	+ ⅝	34⅝	35⅞	100
3⅝	⅝	Stand. Motors	2½	2½	2⅝	2⅝	− ⅛	2¼	2½	500
59⅞	49⅞	Stand. Oil of Ind. (2½)	54⅝	54⅞	54½	54⅝	− ½	54¼	54½	1,700
40½	33¼	Stand. Oil of Ky. (1.60)	36⅝	36⅝	35⅞	35⅞	− ½	35½	36	3,700
107	99⅝	Stand. Pow. & Lt. pf. (7)	104	104	104	104	+ ⅝	103⅝	104½	100
14¼	10	Stand. Pub. Ser., A	10⅝	10⅝	10	10	− 1¼	10	13	600
37⅞	20	Starrett Corp.	27⅞	27⅞	27⅞	27⅞	− 1¼	26	29	100
48⅞	34	Starrett Corp. pf. (3)	41⅝	41⅝	40	40	+ 1⅝	39⅝	41½	400
3½	1	Steinite Radio	1½	1½	1½	1½	+ ⅛	1½	1⅝	100
21	16½	Stein (A.) & Co. (1.60)	18⅝	18⅝	18⅝	18⅝	− 1	16½	19	100
23⅞	10	Stein Cosmetics, Inc.	18	20⅝	18	20	− ⅝	20	20¼	1,700
30	26½	Stromberg-Carl. (1¼)	30	30	30	30	..	30	30⅝	100
4⅝	1⅜	Stutz Motor Car	3	3	2⅞	2⅞	..	2⅝	3	200
23	14	Sun Investing	19	19	19	19	+ 1	16	21	100
51	39	Sun Inv. pf. (3)	47	48½	47	48½	+ ½	46	48⅝	300
10	5½	Sunray Oil (40c)	7⅛	7⅛	7⅛	7⅛	− ½	7⅛	7⅝	100
53	38	Superheater (†3½)	47⅞	48	47⅝	48	..	47	47⅝	900
38½	31	Swift Internat. (2½)	36	37⅝	36	37¼	− ⅛	36¼	36½	1,800
34½	29⅝	Swift & Co. (2), new	30⅝	31¼	30½	30½	− ¼	30¼	31	800
96½	90	Swiss Amer. El. pf. (6)	95	95	95	95	..	94	96	100
29⅛	19	Taggart Corp. (1)	25⅛	25⅛	25⅛	25⅛	+ ⅝	22	26¼	100
98	54⅛	Tampa Electric (‡2)	84	84	83	83	− 1	81½	83	200
86½	61	Technicolor, Inc.	65⅛	65⅛	62	64⅝	− 1	64	64½	1,400
87	76	Therm. Co. cum. pf. (7)	84	85	84	85	+ 2	84	86	50
5¼	3⅝	Thatcher Sec.	3⅝	3⅝	3⅝	3⅝	..	3⅜	3⅞	400
2⅝	⅝	Tob. Prod. Export	2	2	2	2	− ¼	1⅞	2	100
42¼	24	Tob. & Allied Stks	41⅝	42¼	41⅝	42¼	+ 1½	42¼	42⅞	400
52	44¼	Todd Shipyard (4)	49⅝	51	49⅝	51	+ 2	50	52	700
47⅜	38⅜	Transamer. (‡1.60)	44⅝	45	43⅞	44¼	− ⅝	44⅛	44¼	8,200
10⅞	6	Trans. Air. Trans.	10⅛	10⅛	10	10	..	10	10⅛	600
13½	4½	Trans.-Lux. D.L.P.S.	11⅛	12⅝	11⅛	11⅛	− ½	11⅛	12	1,500
26	23½	Trunz Pork St. (1.60)	24	25	24	25	+ 1	24⅝	25	1,100
22⅝	12¼	Tubize Chatel, B	13	14½	12¼	14½	+ 1⅝	13⅞	15	700
38½	33½	Tung.-Sol Lamp pf. (3)	36	36	35⅞	35⅞	..	35	36½	300
25	17⅝	Ulen & Co.	23	23½	23	23	− 1⅞	22	23	400
36⅛	26⅛	Unger Fin. Corp.	29½	29½	29¼	29¼	− ½	29¼	30	100
1	⅝	Union Tobacco	⅝	⅝	⅝	⅝	..	..	⅝	500
16⅛	8⅝	Unit. Carr Fast. (60c)	10½	10½	10½	10½	+ ¼	10⅛	11	100
30⅞	14⅜	Unit. Corp. war.	28⅝	28⅝	28⅛	28⅛	− ⅛	28⅛	29¼	2,400
8⅞	5½	Unit. Dry Docks	6⅝	6⅝	6⅝	6⅝	− ⅝	6⅛	6½	200
1	⅝	Unit. El. Ser. pur. w.	[illegible]	[illegible]	[illegible]	[illegible]	..	..	..	1,000
44	27	Unit. Founders (b2-35)	30¼	30¼	29⅛	29⅛	− ⅝	29⅛	29⅞	5,000
45⅝	19⅝	Unit. Gas Company	37⅝	37⅝	37	37	− 1½	36⅝	37¼	800
97⅝	94½	Unit. Gas Corp. pf. (7)	96	96	95¼	95¼	− 1	95	96	300
28⅝	17⅝	Unit. Gas Corp., new	22⅝	22⅞	22¼	22¼	− ⅝	..	..	11,200
42⅞	29¼	Unit. Gas Corp. ctfs.	37	37½	36⅝	37	− 1	36¼	36⅞	600
11¼	6⅝	United Gas Corp. war.	9⅝	9⅝	9⅝	9⅝	− ¼	9⅝	9⅞	1,100
55⅞	27½	Un. Lt. & Pwr., A (1)	49⅛	49⅝	48	48¼	− ⅝	48¼	48½	10,200
119⅞	97½	Un. Lt. & Pwr. pf. (6)	115⅞	116	115½	115½	+ 1¼	115½	116	900
29⅛	22	United Molasses, Ltd.	25⅝	25⅝	25½	25½	..	25½	25⅞	200
72½	52	U. S. Dairy, A (5)	69	69	69	69	− ½	65	69	100
26⅝	13⅜	U. S. Dairy, B	24⅞	25	24½	25	..	24½	25	400
22⅝	14¼	U. S. Elec. Pwr. w. w.	17⅞	18⅝	17⅞	18¼	+ ⅛	18⅛	18¼	8,700
93	92⅞	U. S. Finishing pf. (7)	92⅞	92⅞	92⅞	92⅞	..	90	93	50
25⅝	17⅝	U. S. Foil Co., B (1)	21½	22⅞	21½	22⅞	+ 1½	22	22⅞	1,000
22⅝	17⅝	U. S. & Overseas w. w.	19¼	19¼	19	19	− ¼	19	19¼	1,800
20⅝	14	U. S. Lines pf. (1)	16	16⅛	16	16⅛	− ½	15⅝	16⅛	1,500
84	83½	U. S. Play. Card (†6)	83¼	84	83¼	84	+ ½	83½	84½	300
13½	7	U. S. Shares Fin.	10⅝	10½	10⅝	10½	+ ⅝	9½	10	100
16⅝	11	Un. Verde Exten. (4)	12⅛	12½	12½	12½	+ ⅛	12	12¾	100
23⅝	16⅛	Utility & Ind.	18⅝	19⅛	18⅝	18⅝	− ⅛	18⅝	19	400
29⅞	22	Utility & Ind. pf. (1½)	24⅝	24⅝	24⅝	24⅝	+ ½	24½	25	600
28	14¼	Util. Pr. & Lt. (a1)	23½	23½	22½	23½	..	23	23¼	5,900
22	10⅝	Utility Equities	17½	17⅝	17½	17½	− ¼	17⅝	18	700
97⅞	85⅞	Vacuum (†4¼)	90⅝	90⅝	89⅝	90⅛	− ⅝	89¼	90	800
16	7⅝	Van Camp Packing	10	10⅝	9⅝	9⅝	− 1⅝	9⅝	10¼	1,500
4½	2⅛	Venezuela Petroleum	3⅛	3⅛	3⅛	3⅛	− ⅛	3	3⅛	500
9⅛	8	Vick Fin. Corp.	8⅝	8⅝	8⅝	8⅝	−	8⅝	8½	300
61	41½	Walgreen Co.	44½	45	44¼	44⅝	+ ¼	44	46¼	800
13⅝	8⅝	Walker (H.) (1)	11⅝	11⅝	11⅝	11⅝	− ⅝	11⅛	11⅝	1,000
4⅞	2⅛	Walker Mining (7½c)	3¼	3¼	3	3	−	2⅞	3	400
6	1⅝	Watson (J. W.) Co.	3½	3½	3¼	3¼	..	3½	3⅝	200
14½	8½	Wayne Pump	13⅝	13⅝	13⅝	13⅝	+ ⅝	13	13⅝	700
35	35	Wayne P. cv. pf. (3½)	35	35	35	35	..	35	38	100
125	90	West. Md. pf. (7)	110	110	110	110	+10	110	115	50
107	100⅝	Western Power pf. (7)	106	106	106	106	− ⅝	103	107	50
37½	30½	Western T. & S. (2)	34⅛	34⅛	34⅛	34⅛	+ ⅛	34	36	100
6	2⅝	White E. Oil deb. rts.	4½	4½	4½	4½	−	3½	5	100
15¼	6⅝	Wil-Low Cafeteria	13⅝	13⅝	13⅝	13⅝	− ⅝	13	13½	700
67½	58	Winton Engine (4)	62	62	62	62	− 5	60	63	100
4⅝	2	Woodley Petroleum	4½	4½	4½	4½	..	4¼	4⅝	300
21½	14½	Zonite Products (1)	17	17	16⅝	*17	+ ¼	16⅝	17	700
		RIGHTS. Expire.								
1½	1⅛	Cities Service...June 16	1⅛	1½	1⅛	1⅛	−	1⅛	1⅛	82,700
23⅞	19⅝	Cleve. El. Ill....June 2	20⅝	20½	19⅝	19⅝	− ⅝	19⅝	20⅛	3,900
4⅝	4	Lone Star Gas...July 3	4⅛	4⅛	4⅛	4⅛	− ⅛	4⅛	4⅛	1,900
1⅝	1⅛	Mid. United.....June 24	1⅛	1⅛	1⅛	1⅛	..	1⅛	1⅛	500
3	⅝	Mo.-Kan. P. L..June 25	1⅝	1⅝	1½	1½	− ¼	1	1⅛	15,500

DOMESTIC BONDS.

1930 High.	1930 Low.		First.	High.	Low.	Last.	Net Ch'ge.	Closing Bid.	Closing Ask.	Sales.
103⅝	99	Alabama Pwr. 5s, '68	103⅝	103⅝	103¼	103¼	..	..	..	5,000
102⅝	101¼	Aluminum Co. 5s, '52	101⅝	101⅝	101⅝	101⅝	..	..	..	1,000
100	97¼	Aluminum, Ltd. 5s, '48	100	100	100	100	+ ¼	99⅝	100	2,000
87	83	Am. Aggregates 6s, A, '43	85	85	85	85	−	85	86	1,000
99½	98	Am. Comwlth. Pr. 6s, '40	98	98⅛	98	98⅛	− ⅛	98⅛	98¼	3,000
91⅝	87½	Am. & For. Pwr. 5s, 2030	88	88⅛	87⅝	88⅛	+ ½	87⅞	88⅛	52,000
98⅝	93⅝	Am. Gas & Elec. 5s, 2028	97⅛	98	97⅝	97⅝	− ⅝	97⅝	97⅝	56,000
109	105	Am. Pwr. & Lt. 6s, 2016	107⅛	107¼	107⅛	107¼	..	107⅛	107½	14,000
101	96½	Am. Roll. Mill 5s, '48	99⅝	99⅞	99⅝	99⅞	+ ⅝	99½	99⅞	27,000
101	100	Appalachian Gas 6s, B, 1945, w. i.	100	100	100	100	..	100	100¼	58,000
146½	99⅝	Appalach. Gas 6s, '45	129	129	127	128⅞	− 1	126	129	21,000
101	95⅛	Appalach. Pwr. 5s, '56	99⅞	99⅞	99¼	99⅝	− ¼	99¼	100	4,000
98⅞	93½	Ark. Pwr. & Lt. 5s, '56	98½	98⅝	98¼	98¼	..	98¼	98⅝	27,000
94	90	Arnold Print Wks. 6s, '41	90⅛	90½	90⅛	90⅛	− 3⅛	..	..	1,000
91½	84	Assoc. El. 4½s, 53, s. 7 d.	88½	88½	88½	88½	..	..	..	5,000
91½	84	Asoc. El. 4½s, 53	89½	89½	88⅝	89¼	− ⅝	88½	89¼	13,000
20	20	Assoc. Dye & Pt. 6s, '38	20	20	20	20	−31	20	35	1,000
87	80½	Assoc. G. & E. 4½s, '49, c	81	81⅛	80⅝	81⅛	+ ⅝	82	86	25,000
87	82	Assoc. G. & E. 5½s, '38	84¼	84¼	84	84	− ⅞	83	84	6,000
124	101½	Assoc. G. & E. 4½s, '48	105	105	105	105	−	..	..	4,000
87	80½	Assoc. G. & E. 4½s, 1949, s. 7 d.	80	80	80	80	−	..	..	1,000
105	96⅛	Assoc. G. & E. 5½s, 1977, s. 7 d.	99⅝	99⅝	99⅝	99⅝	..	..	..	1,000
105	98¼	Assoc. G. & E. 5½s, '77	100	100	100	100	− 1	100	100⅝	4,000
88	78¼	Assoc. G. & E. 5s, '68	85⅝	85⅝	84½	84⅞	− ⅛	84½	85⅞	20,000
86⅝	86	Assoc. Hdwe. 6½s, '33	86	86	86	86	..	86	86½	16,000
108	96	Assoc. Tel. Ut. 5½s, C, '44	99½	99¾	99½	99¾	+ ½	99	99⅞	19,000
108	96	Assoc. Tel. Ut. 5½s, C, 1944, s. 7 d.	99¼	99¼	99¼	99¼	..	..	..	1,000
6	2	Atl. Fruit & Sug. 8s, '49	3	3	3	3	+ ½	3	4¼	5,000
110	102	Bates Valve Bag 6s, '42	108½	109	108½	109	+ 1	108½	109	6,000
103¼	100	Bell Tel. of Can. 5s, 55	102	102	102	102	+ ¼	102	102¼	6,000
103	100¼	Boston & Me. R.R. 6s, '33	102	102	102	102	..	102	102½	1,000
100⅝	99	Boston & Me. 2d 5s, '55	99⅝	99⅝	99⅛	99⅝	+ ⅝	99	99⅝	5,000
108⅝	107	Canadian Nat. 7s, '35	108	108	108	108	..	107⅝	108	1,000
103	99½	Can. Pac. Rys. 5s, '54	102⅛	102⅛	102⅛	102⅛	..	102	102¼	2,000
105⅝	99⅝	Caterpillar Trac. 5s, '38	105¼	105⅝	104⅝	104⅝	− 1	104¼	105	46,000
84	71	Cent. St. Elec. 5s, '48	81⅝	81⅝	81⅝	81⅝	..	81	81⅝	1,000
89½	72½	Cent. St. Elec. 5½s, C, '54	84	84	84	84	..	84	84½	10,000
91	88	Cent. St. P. & L. 5½s, '53	89½	89½	89	89¼	− ⅝	89	89½	5,000
100⅝	100½	Chi., Mil. & St. Paul 4¾s, 1999, f.	100½	100½	100½	100½	..	100½	100⅝	84,000
104	98⅝	Chic., R. I. & P. 4½s, '60	101⅝	102	101¼	101¼	− ⅝	101	101½	122,000
88⅝	82⅝	Cities Ser. 5s, '66, s. 7 d.	85¼	85¼	85¼	85¼	..	..	..	1,000
88⅝	82⅝	Cities Service 5s, 1966	85⅝	85⅞	85⅝	85⅞	+ ⅝	85⅝	86	7,000
88⅝	83⅝	Cities Ser. Gas 5½s, '42	87½	87½	87½	87½	+ ½	87	87½	2,000
95	90	Cit. Ser. G. P. L. 6s, '43	92⅝	93	92⅝	93	+ ⅛	93	93½	4,000
94⅛	85⅛	Cit. Ser. P. & L. 5½s, '52	89⅝	90	89⅝	89⅝	+ ¼	89½	89⅝	18,000
99	93¼	C'mw'lth Edi. 4½s, '57	97⅝	97⅝	97⅝	97⅝	+ ⅛	98⅛	99	1,000
72	65	Consol. Textile 8s, '41	69⅝	70	69⅝	70	+ 1	..	..	5,000
99¼	91¼	Consumers' Pw. 4½s, '58	97⅝	97⅝	97⅝	97⅝	..	97⅝	98	30,000
85	85	Cont. Sec. 5s, 1942, A	85	85	85	85	..	..	..	2,000
94	84⅝	Cont. Gas & El. 5s, '58	89⅞	89⅞	89⅝	89⅝	+ ¼	89	89⅝	9,000
99	95½	Cudahy Pack. 5½s, '37	98	98	98	98	..	98	98½	4,000
99	98	Crown Zellerbach 6s, '40	98	98	98	98	..	98	98½	15,000
100⅝	98½	Cudahy Pack. 5s, 1946	100¼	100⅝	100¼	100⅝	− ⅛	100	100½	2,000
85	68⅞	Denv. Salt Lake 6s, '60	69	69	68⅞	68⅞	− ⅝	67	69½	6,000
107	104⅝	Det. City Gas 6s, A, '47	106¼	106¼	106¼	106¼	..	106¼	107	1,000
89	73⅛	Det. Int. Bridge 6½s, '52	81	81	81	81	..	81	82	5,000
75	50	Det. Int. Bridge 7s, '52	60	60	59½	59½	− 1⅝	..	59½	5,000
105½	100	Duquesne G. 6½s, '35, w. i.	105½	105½	105½	105½	+ 1	100	103	10,000
109½	97½	Duquesne Gas 6s, '45	109	109	104	107	− 2½	102½	107	54,000
87	80	Eastern Ut. Inv. 5s, A, '54	81⅝	81⅝	80⅝	81½	− ¼	80½	81½	38,000
101⅝	99⅛	Edi. El. Bos. 5s, '33, s. 7d.	101⅛	101⅛	101⅛	101⅛	..	101⅛	101½	15,000
107	98	El Paso N. Gas 6½s, A, 1943, s. 7 d.	104½	104½	104½	104½	..	..	..	5,000
94½	90⅝	Elec. Pw. & Lt. 5s, 2030	90⅞	91	90⅝	91	..	90⅞	91⅛	30,000
89	83¼	Emp. O. & Ref. 5½s, '42	87	87	86⅝	86⅝	− ⅛	86⅝	87	10,000
97	90⅝	Fed. Wat. Sup. 5½s, '54	96	96½	96	96½	+ ½	95½	96	11,000
94	89	Firestone Cot. M. 5s, '48	89¼	89⅝	89¼	89⅝	− ⅝	85	89½	9,000
96⅝	92½	Firestone T. & R. 5s, '42	95	95	95	95	..	..	..	12,000
72⅝	44	Fisk Rubber 5½s, '31	59½	59½	59½	59½	+ ½	59½	60	2,000
92	82½	Fla. P. & L. 5s, '54	90⅞	91	90⅞	91	+ ⅛	90⅝	91	35,000
92	82½	Fla. P. & L. 5s, '54, s.7d.	90½	90½	90½	90½	..	..	..	1,000
110	94⅛	Garlock Pack. 6s, '39	105½	105½	105	105	..	105	105½	9,000
97¼	91	Gatineau Pwr. 5s, '56	94⅞	95	94⅝	94⅝	− ⅛	94⅝	95	7,000
101	94⅝	Gatineau Pwr. 6s, '41	99⅝	99⅝	99⅝	99⅝	− ⅛	99	99½	1,000
97⅝	96½	Gen. Baking 5½s, '40	97	97¼	96⅝	97¼	+ ¼	96½	97	63,000
80	57	Gen. Rayon, Ltd. 6s, A, 1948	75⅛	75⅛	75⅛	75⅛	− ⅞	75	76	5,000
95⅝	91⅝	Gen. Wat. W. G. & E. 6s, B, '44	95	95	95	95	..	95	96	4,000
99½	99	Gobel (A.) 6½s, A, '35 w.i.	99⅝	99½	99	99	− ½	..	..	9,000
101	95½	Georgia Power 5s, '67	100⅛	100¼	100	100¼	+ ¼	100¼	100½	15,000
102⅝	99¼	Gulf Oil Penn. 5s, '37	101	101	101	101	..	101	101½	6,000
102⅝	99¼	Gulf Oil P. 5s, '37, s.7d.	100⅝	100⅝	100⅝	100⅝	..	..	..	10,000
103⅞	100	Gulf Oil Penn. 5s, '47	102	102	101⅝	101⅝	..	101⅝	102	4,000
98	92⅝	Gulf Sts. Util. 5s, A, '56	97⅝	97⅝	97¼	97¼	− ¼	97¼	97½	3,000
91	80	Hood Rubber 5½s, '36	87½	87½	86½	87½	− ½	87	89	4,000
97	67	Houston G. Gas 6s, A, '43	94	94	91⅝	92	− 2	92	93	35,000
96⅝	64	Houston G. Gas 6½s, '43, cash	94⅝	94⅝	94⅝	94⅝	..	..	..	1,000
96⅝	64	Houston G. Gas 6½s, '43	94¼	94¼	93⅝	93⅝	− ⅝	93⅞	94¼	35,000
71½	58¼	Hygrade F. Prod. 6s, '49	70	70½	70	70½	..	70	70½	3,000
66½	59	Hygrade F. Pr. 6s, B, '49	64⅝	64⅝	64⅝	64⅝	+ 1	63⅞	65	1,000
101	97¼	Ill. P. & L. 5½s, B, '54	101	101	100	100	− ½	100	101½	14,000
95	88½	Ill. P. & L. 5½s, '57	94½	94½	94¼	94½	..	..	..	7,000
110⅝	100	Indep. Oil & Gas 6s, '39	105⅝	105⅝	105⅝	105⅝	+ ⅛	105½	105⅝	6,000
100½	96⅛	Ind. P. & L. 5s, A, '57	99⅝	99⅝	99⅝	99⅝	− ⅛	99⅝	100¼	5,000
126	98½	Inland Util. 6s, '34, s.7d.	119½	119½	118½	118½	..	..	..	11,000
126	98½	Inland Util. 6s, '34	119⅝	121	119	119⅝	+ ⅝	118½	120	50,000
112⅝	99	Insull Util. Inv. 6s, B, '40	106⅝	106⅝	106	106	− ½	105½	106	49,000
101	93½	Intern. Pr. Sec. 7s, E, '57	99⅛	99⅛	99⅛	99⅛	+ ⅛	99⅛	99½	6,000
96	92	Intercont. Pwr. 6s, '48	93	93	93	93	..	..	..	6,000
92	88	Interstate P. S. 4½s, '58	92	92	92	92	+ ½	..	..	3,000
103½	86½	Invest. Co. Am. 5s, A, '47	98⅝	100	98⅝	99⅞	..	98½	100	6,000
106¼	100⅝	Kan. Gas & El. 6s, 2022	106¼	106¼	106¼	106¼	+ ⅝	..	..	2,000
100⅝	95⅝	Koppers G. Coke 5s, '47	99⅝	99⅞	99⅝	99⅝	..	99⅝	100	42,000
103	99½	Koppers G. C. 4½s, '50	102⅝	103	102⅝	102⅝	..	102⅝	103	39,000
101½	97⅝	Laclede Gas 5½s, 1935	100⅝	100⅝	100⅝	100⅝	+ ⅝	100¼	101	14,000
107⅝	102⅝	Lehigh Pr. Sec. 6s, 2026	105	105¼	104⅝	105	+ ¼	104½	105½	6,000
95	91	Libby, McN. & L. 5s, '42	94	94	94	94	+ ⅛	94	94½	2,000
97⅝	92	La. Pwr. & Lt. 5s, '57	96½	96½	96½	96½	..	96¼	97	3,000
87⅞	74⅞	McCord Rad. 6s, 1943	75	75	75	75	..	75	76	20,000
100⅝	96¼	Manitoba Pwr. 5½s, '51	99⅝	99⅝	99⅝	99⅝	..	99½	100	5,000
98⅝	98	Mass. Gas 5s, '55, w. i.	98	98	98	98	..	98	99	5,000
97⅝	97	Mead 6s, '45, A, w. i.	97	97	97	97	− ⅝	97	98	1,000
119½	95	Memphis Nat. G. 6s, '43	117½	118⅝	117½	118	+ ⅝	117⅝	118⅝	59,000
99¼	95	Milwau. Gas Lt. 4½s, '67	98½	98½	98½	98½	− ¼	98½	99	2,000
94	89½	Minn. Pr. & Lt. 4½s, '78	92⅝	92⅝	92⅝	92⅝	+ ¼	92	92⅝	2,000
122	102	Miss. River F. C. 6s, '44	117	117	117	117	+ 1⅞	115	117	2,000
122	102	Miss. R. F.C. 6s, '44, s.7 d.	116	116	116	116	..	..	..	5,000
98⅝	92½	Miss. R. F.C. 6s, '44, x w.	96½	97	96½	97	+ ⅝	96	96½	5,000
102	99½	Mo. Pac. R. R. H. 5s, '80	99⅝	100	99½	100	+ ⅝	99⅝	100	81,000
101¼	98⅝	Mont. L., H. & P. 5s, A, '51	100⅝	100⅝	100½	100½	− ½	..	..	2,000
108½	104	Nat. P. & Lt. 6s, 2026, A	105½	105½	105¼	105⅝	− ⅝	104½	105½	15,000
92	91⅝	Nat. P. & L. 5s, 2030, B, w.i.	91½	92	91⅝	91⅝	..	91⅛	91⅝	21,000
86⅝	74	Nat. Pub. Serv. 5s, '78	79⅝	79⅝	79⅝	79⅝	− ¼	79⅝	80½	3,000
99	99	Natl. Tea 5s, '35, w. i.	99	99	99	99	..	99	..	5,000
99½	99	Newberry (J.J.) 5½s, '40	99	99	99	99	..	99	99¼	5,000
98	85	New Eng. G. & E. 5s, '47	91¼	91¼	91	91¼	..	91	91¼	14,000
94⅞	85½	New Eng. G. & E. 5s, '48	91½	91½	91	91½	..	91	91½	12,000
95⅝	91¼	N. Y. Pr. & Lt. 4½s, '67	94⅝	94⅞	94⅝	94⅝	+ ⅛	94½	94⅝	26,000
103⅞	99⅝	Niagara Shares 5½s, '50	103¼	103¼	103¼	103¼	..	103¼	103½	52,000
102½	97½	North Ind. P. S. 5s, '69	101½	101½	101½	101½	− ½	101½	102	1,000
102⅞	97¼	North Ind. P. S. 5s, '66	101⅝	101⅝	101⅝	101⅝	− ¼	101½	101⅝	1,000
100	98	Northwest Pwr. 6s, '60	99½	99½	99½	99½	..	99½	100	10,000
95½	91	Ohio Pwr. 4½s, D, '56	95⅛	95⅛	95	95	− ⅛	95¼	95½	26,000
101	99	Oswego Riv. Pow. 6s, '31	101	101	101	101	+ ¼	100½	101	1,000
97	93½	Pacific G. & E. 4½s, '57	96¼	96¼	96¼	96¼	+ ½	96	96½	20,000
95½	81	Pacific West O. 6½s, '43	93½	93½	93½	93½	..	93½	94	4,000
105½	99	Penn Ohio Ed. 6s, '50 x w	103½	103½	103½	103½	+ ½	103	104	3,000
93½	74⅞	Peoples Lt. & Pw. 5s, '79	85	85	84	84	− 2	..	86	5,000
106½	104¼	Phila. Elec. Pw. 5½s, '72	106	106¼	106	106	..	106	106¼	15,000
93½	83⅞	Phila. Rapid Tr. 6s, '62	84	84	84	84	− 1	82	85	1,000
102½	99⅝	Pittsburgh Coal 6s, '40	100	100	100	100	..	100	101	6,000
103	101½	Pitts. Steel 6s, 1948	103	103	103	103	..	102½	103	8,000
95	92	Pitts. & W. V. 4½s, '60C	93⅝	93⅝	93	93	..	92⅝	93⅝	22,000
110¼	104⅞	Poor & Co. 6s, '39, s 7 d	105	105	105	105	..	..	..	1,000
110¼	104⅞	Poor & Co. 6s, 1939	105⅝	105⅝	105⅝	105⅝	− 1¼	105½	107	5,000
100½	94¼	Potomac Edi. 5s, E, '56	100	100	100	100	+ ½	99⅝	100¼	1,000
98½	95⅝	Power Corp. N.Y. 5½s, '47	97¼	97¼	97¼	97¼	+ ¼	97¼	98	2,000
103	99½	Puget Sd. P. & L. 5½s, '49	101½	101½	101½	101½	..	101½	102⅛	2,000
96½	95⅞	Puget Sd. P. & L. 5s, '50C	96¼	96¼	96¼	96¼	..	96¼	96½	8,000
99	97½	Pure Oil 5½s, '40	98¼	98¼	98	98	− ¼	98	98½	41,000
83	70	St. Louis G. & C. 6s, '47	73	73	73	73	..	73	75	1,000
72	64	Servel, Inc. 5s, '48	72	72	72	72	+ ½	71½	72	5,000
95	90⅝	Shaw. W. & P. 4½s, '67A	94⅝	95	94⅝	95	+ ¼	94⅝	95¼	7,000
101⅛	98	Shaw. W. & P. 5s, C, '70	101½	101½	101½	101½	− ⅝	101½	101⅝	10,000
101	96½	Shawsheen M. 7s, '31	100¼	100¼	100¼	100¼	..	100⅝	100½	10,000
107	97	Silica Gel. 6½s, '32	101½	101½	101½	101½	..	101½	103	1,000
108¼	103¼	So. E. P. & L. 6s, A, 2025	105½	105½	105	105	− ⅝	104½	105¼	20,000
103½	99⅝	So. Cal. Ed. 5s, '51	102⅝	102⅝	102⅝	102⅝	..	102½	102⅝	1,000
103½	99⅝	So. Cal. Ed. 5s, '52	103	103	103	103	+ ⅛	102½	103	3,000
94¼	91	So. Cal. Gas 5s, '37	93¼	93¼	93¼	93¼	+ ½	93⅛	93¼	1,000
105	97	So. Gas 6½s, '35	100¼	100¼	100¼	100¼	− 2⅝	..	..	
97⅝	97¼	So. Pac. 4½s, '77, w. i.	97½	97⅝	97½	97½	− ⅜	97½	97⅝	304,000
105	87	So. Nat. Gas 6s, '44	100⅞	101⅝	100	101⅝	+ ⅝	100½	101½	49,000
97⅝	90⅛	S'west L. & P. 5s, A, '57	94⅛	95	94½	95	..	94⅛	95	2,000
107½	103	S'west P. & L. 6s, A, 2022	106⅛	106⅛	106	106	..	105⅝	106	8,000
99⅝	98	Staley Mfg. 6s, '42, s 7 d	98½	98½	98½	98½	..	..	..	5,000
85	84	Stand. Inv. 5s, '37 x w	84	84	84	84	− 1	84	85	1,000
100⅞	97½	Stand. P. & L. 6s, '57	99¼	99⅝	99¼	99⅝	..	99½	99⅝	6,000
50	28⅝	Stutz Mo. Car 7½s, '37	33	34	33	34	+ 1	32	35	3,000

Continued on Following Page.

Dividend rates in dollars based on last quarterly or semi-annual payment. *Ex dividend. †Partly extra. ‡Plus extra in stock. aPayable in cash or stock. bPayable in stock. dPayable in preferred stock. ePaid last year.

GOLD RESERVE LOWER IN BANK OF ENGLAND

Down £1,155,000 for Week—Note Issue Reduced, Banking Reserve Ratio Higher.

LONDON, May 15 (AP).—The weekly statement of the Bank of England shows the following changes in pounds sterling:

Gold coin and bullion	decreased	£1,155,000
Reserve in banking dept.	increased	881,000
Notes in circulation	decreased	2,036,000
Notes reserve	increased	847,000
Loans on govt. securities	increased	1,570,000
Loans on other securities	increased	1,295,000
Public deposits	decreased	5,337,000
Other deposits	increased	9,801,000

The proportion of the bank's reserve to liabilities is 56.05 per cent this week.

Last week the bank's ratio was 54.64 per cent; two weeks ago 52.90. The percentage of March 6, at 65.86, was the highest of the year to date and the highest reported in any week since Nov. 20, 1895, when it was 67.67. The lowest this year was 22.68, on Jan. 2. The percentage of June 13, 1929, was 57.97, was the highest; the lowest was 22.41 per cent on Aug. 8.

The statement, compared with the corresponding week one and two years ago, is as follows:

	1930.	1929.	1928.
Total gold holdings—	£163,347,793	£161,860,918	£161,946,830
Reserve in banking dept. gold and notes—	68,892,918	59,050,041	46,862,705
Notes in circulation—	356,454,876	362,810,877	134,834,125
Public deposits—	24,548,701	9,290,798	19,184,810
Other deposits—	94,768,246	97,149,463	95,376,842
Govt. securities—	52,792,629	37,816,855	29,577,427
Other securities—	17,393,058	27,332,956	55,845,723
Ratio of reserve—	56.05	55.47	40.91
Bank rate	3%	5½%	4½%

Last week's gold holdings were the highest of the year to date; the smallest were £146,115,746 on Jan. 1. The largest gold holdings by the bank in 1929 were £164,211,400 on June 13; the smallest £130,343,588 on Oct. 3, the gold holding of that date being also the smallest since gold payments were resumed by the Bank of England at the close of April, 1925, when they stood at £156,742,064. The largest gold holdings in the history of the bank were £176,584,326 on Sept. 12, 1928.

GERMAN EXPORT SURPLUS.

April Shows Excess for First Time in Four Years.

BERLIN, May 15 (AP).—Germany's foreign trade statistics, issued today, show imports valued at 888,178,000 marks, compared with 883,400,000 in March and 1,255,300,000 during April, last year.

April exports were 976,653,000 compared with 1,104,000,000 in March. During April, 1929, exports were 1,226,900,000 marks.

Germany's April foreign trade for a series of years, with the excess of exports or imports, compares as follows in marks (000 omitted, + indicating surplus of imports, — excess of exports).

	Exports.	Imports.	Excess.
1930	976,653	888,178	— 88,475
1929	1,226,900	1,255,300	+ 29,400
1928	[illegible]	1,174,702	+ 250,938
1927	[illegible]	[illegible]	+ 299,421
1926	779,308	723,085	— 56,223
1925	670,047	1,006,948	+ 336,901

GENEVA QUOTATIONS.

Special Cable to THE NEW YORK TIMES.

GENEVA, May 15.—Stocks were irregular today. Closing quotations included:

	Closing Price.
Union Financiere de Geneva	722
Societe de Banque Suisse	834
Credit Suisse	960
American European Securities, com	258
Nestle & Anglo-Swiss Cond. Milk Co.	751
Kreuger et Toll	817
Cie Suedoise d'Allumettes B	423
BOND.	
Societe Meridionale d'Elec. 7s, 1927	5,300

LARGE GAIN OF GOLD AT BANK OF FRANCE

Week's Addition to Reserve 600,000,000 Francs—Note Circulation Reduced 760,000,000.

PARIS, May 15 (AP).—The weekly statement of the Bank of France shows the following changes in francs:

Gold on hand	increased	600,000,000
Sight balances abroad	decreased	3,000,000
Bills discounted at home	increased	182,000,000
Bills discounted abroad	decreased	[illegible]
Advances	decreased	[illegible]
Circulation	decreased	760,000,000
Current accounts	increased	1,476,000,000

With the above changes for the week, yesterday's statement of the Bank of France, which covers the actual position of a week ago, compares as follows with those of the preceding two weeks and the corresponding period in 1929, in millions of francs:

	May 15, 1930.	May 8, 1930.	May 1, 1930.	May 16, 1929.
Gold	42,949	42,349	42,350	36,525
Foreign sight credits	6,888	6,885	6,901	7,987
Circulation	71,613	72,373	70,770	63,420

The gold reserve reported Feb. 27 at 42,960,343,000 francs was the highest in the history of the bank. The largest holdings prior to revaluation of the currency in 1928 were on Sept. 2, 1920, when they were 3,590,670,890 francs at the old valuation, or 17,953,300,000 according to the present franc value. The note circulation reported last week was the highest ever recorded. Prior to the stabilization decree the highest point reached by the bank's note circulation, which was then at about the present franc valuation, was 60,584,546,000 francs on May 10, 1928. A year ago it was 63,420,111,000.

The French Bank's official discount rate was reduced on May 1 to 2½ per cent from 3 per cent, at which it had remained since it was reduced from 3½ per cent on Jan. 20.

ITALIAN STOCK PRICES.

Quoted in dollars on basis of prices on Milan Stock Exchange:

BANKS.	Bid.	Asked.
Banca d'Italia	155	157
Banca Commerciale Italiana	74¼	75¾
Banca d'America e d'Italia and Ameritalia (stamped)	9¾	10¼
Banca Nazionale di Credito	26¼	[illegible]
Credito Italiano	[illegible]	[illegible]
PUBLIC UTILITIES.		
Adamello	[illegible]	17
Adriatic Elec	12¼	13¼
Italgas	[illegible]	[illegible]
Italian Edison	[illegible]	[illegible]
Lombard Electric	37	38
Sesso Electric	5⅜	5⅝
Sip. Electric	8	8½
Terni Electric	19	20
Unes	5½	6
INDUSTRIALS.		
Cosulich	4½	5¼
Ernesto-Breda	6½	7
Fiat Motors	20	21
Isotta Fraschini	9¾	10¼
Montecatini	13	13½
Navigazione Generale Italiana	24¾	25½
Pirelli Rubber	44¾	45¼

Reserve Deposits Increase $29,900,000; Government Deposits Decline in Week.

Special to The New York Times.

WASHINGTON, May 15.—The consolidated statement of condition of the Federal Reserve banks on May 14, made public by the Federal Reserve Board, shows decreases for the week of $27,000,000 in holdings of discounted bills and $4,200,000 in bills bought in open market. Member bank reserve deposits increased $29,900,000, while government deposits declined $21,000,000 and Federal Reserve note circulation $28,100,000. Total bills and securities were $31,100,000 below the amount reported a week ago.

The principal changes in holdings of discounted bills for the week were decreases of $26,900,000 at the Federal Reserve Bank of New York, $3,900,000 at Chicago and $2,500,000 at San Francisco and increases of $4,600,000 at Boston and $2,000,000 at Cleveland. The system's holdings of bills bought in open market declined $4,200,000, of United States bonds $2,700,000 and of treasury bills and certificates $4,300,000, while holdings of treasury notes increased $7,100,000.

Federal Reserve note circulation was $28,100,000 less than a week ago, all Federal Reserve banks except Cleveland reporting decreases for the week. The principal changes by Federal Reserve banks were decreases of $8,900,000 at Chicago, $4,900,000 at New York, $3,600,000 at Boston and $2,400,000 at Atlanta and an increase of $2,400,000 at Cleveland.

A summary of the changes in the principal assets and liabilities of the Reserve banks during the week and year ended May 14, 1930, follows:

CHANGES IN WEEK.	
Total reserves	+ 6,135,000
Gold reserves	+ 5,913,000
Total bills and securities	— 31,072,000
Discount bills, total	— 26,962,000
Secured by U. S. Govt. oblig	— 23,077,000
Other bills discounted	— 3,885,000
Bills bought in open market	— 4,168,000
U. S. Securities, total	+ 58,000
Bonds	— 2,714,000
Treasury notes	+ 7,067,000
Certificates of indebtedness	— 4,295,000
Federal Reserve notes in cir.	— 28,097,000
Total deposits	+ 7,821,000
Members' reserve deposits	+ 29,914,000
Government deposits	— 20,957,000
CHANGES IN YEAR.	
Total reserves	+ 236,736,000
Gold reserves	+ 235,959,000
Total bills and securities	— 304,326,000
Discount bills, total	— 704,113,000
Secured by U. S. Govt. oblig	— 429,294,000
Other bills discounted	— 274,819,000
Bills bought in open market	+ 24,928,000
U. S. Securities, total	+ 372,076,000
Bonds	+ 2,031,000
Treasury notes	+ 103,206,000
Certificates of indebtedness	+ 266,839,000
Federal Reserve notes in cir.	— 181,761,000
Total deposits	+ 55,322,000
Members' reserve deposits	+ 59,463,000
Government deposits	— 841,000

\+ Increase. — Decrease.

FOREIGN EXCHANGE

THURSDAY, MAY 15, 1930.

Range of Rates, Sight Exchange.

	High.	Low.	Final.	Wednesday's Final.
LONDON	$4.85⅞	$4.85 11/16	$4.85 11/16	$4.85 11/16
PARIS	3.92¼	3.92¼	3.92¼	3.92¼
ROME	5.24¼	5.24 3/16	5.24 3/16	5.24 3/16
BERLIN	23.86½	23.85½	23.85¾	23.85⅜
COPENHAG'N	26.75	26.74½	26.74½	26.74
OSLO	26.75½	26.75	26.75	26.74½
STOCKHOLM	26.81½	26.80½	26.80½	26.80½

CLOSING RATES.

Quotation on sterling represents dollars and decimals of a dollar; all others represent cents and decimals of a cent. Quotations preceded by the decimal mark indicate a price measured in fractions of a cent.

Europe.

	Thursday.	Wednesday.	Week Ago.	Year Ago.
STERLING—Par $4.86⅝ per sovereign.				
Demand	$4.85 11/16	$4.85 11/16	$4.85⅝	$4.84 11/16
Cables	4.86 1/16	4.86	4.85 13/16	4.85 1/16
Com., 60 days	4.83 11/16	4.83⅝	4.83 11/16	4.80⅞
Com., 90 days	4.82 11/16	4.82 11/16	4.82⅝	4.78
FRANCE—Revalued at 3.91¾ cents per franc.				
Demand	3.92¼	3.92¼	3.92 3/16	3.90⅝
Cables	3.92⅜	3.92⅜	3.92¼	3.90⅝
ITALY—Par 5.2631 cents per lira.				
Demand	5.24 3/16	5.24 3/16	5.24 3/16	5.23⅝
Cables	5.24⅜	5.24⅜	5.24¼	5.23⅞
BELGIUM—Par 13.904 cents per belga.				
Demand	13.95	13.94½	13.94½	13.88
Cables	13.96	13.95½	13.95½	13.88¾
GERMANY—Par 23.8 cents per mark.				
Demand	23.85⅜	23.85⅜	23.85½	23.75
Cables	23.86⅜	23.86⅜	23.86½	23.76
AUSTRIA—Par 14.07 cents per schilling.				
Demand	14.25	14.25	14.25	14.10
Cables	14.25	14.25	14.25	14.10
CZECHOSLOVAKIA—Par 2.964 cents per crown (stabilized 33.75 crowns).				
Demand	2.9625	2.9625	2.9625	2.96
Cables	2.9650	2.9650	2.9650	2.9625
DENMARK—Par 26.8 cents per krone.				
Demand	26.74½	26.74	26.74	26.64
Cables	26.76	26.75½	26.75½	26.65½
FINLAND—Par 2.5185 cents per finmark.				
Demand	2.52	2.52	2.52	2.52
Cables	2.52¼	2.52¼	2.52¼	2.52½
GREECE—Par 1.30 cents per drachma.				
Demand	1.29⅝	1.29⅝	1.29⅝	1.29½
Cables	1.29⅞	1.29⅞	1.29⅞	1.29¾
HOLLAND—Par 40.2 cents per florin.				
Demand	40.20	40.19	40.23½	40.18
Cables	40.21½	40.20½	40.25	40.20
HUNGARY—Par 17.49 cents per pengo.				
Demand	17.50	17.50	17.50	17.45
Cables	17.50	17.50	17.50	17.45
NORWAY—Par 26.8 cents per krone.				
Demand	26.75	26.74	26.74½	26.65
Cables	26.76½	26.75½	26.76	26.66½
POLAND—Par 11.22 cents per zloty.				
Demand	11.25	11.25	11.25	11.30
Cables	11.25	11.25	11.25	11.30
PORTUGAL—Par $1.0805 per escudo.				
Demand	4.53	4.53	4.53	4.52
Cables	4.54	4.54	4.54	4.53
RUMANIA—Par .00598 per leu.				
Demand	.60	.60	.60	.60
Cables	.60	.60	.60	.60

	Thursday.	Wednesday.	Week Ago.	Year Ago.
SPAIN—Par 19.3 cents per peseta.				
Demand	12.22	12.19	12.17	14.26
Cables	12.23	12.20	12.18	14.27
SWEDEN—Par 26.8 cents per krona.				
Demand	26.80½	26.80½	26.82½	26.70
Cables	26.82	26.82	26.84	26.71½
SWITZERLAND—Par 19.3 cents per franc.				
Demand	19.33	19.33	19.36	19.25
Cables	19.34	19.34	19.37	19.26
YUGOSLAVIA—Par 19.3 cents per dinar.				
Demand	1.77	1.77	1.77	1.76
Cables	1.77	1.77	1.77	1.76
Far East.				
CHINA—Cents per silver dollar for Hongkong; per tael for Shanghai and Peking.				
Hongkong— Demand	36.06	36.31	37.06	48.56
Cables	36.12	36.25	37.12	48.62
Peking— Demand	46.25	46.62	48.00	60.25
Shanghai— Demand	44.94	45.31	46.56	59.81
Cables	45.00	45.37	46.62	59.87
INDIA—Calcutta: 36.50 cents per rupee.				
Demand	36.06	36.06	36.06	36.19
Cables	36.12	36.12	36.12	36.25
PHILIPPINE ISLANDS—Manila: Par 50 cents per silver peso.				
Demand	49.56	49.56	49.56	49.62
Cables	49.62	49.62	49.62	49.75
JAVA—Par 40.2 cents per florin.				
Demand	40.25	40.25	40.25	40.12
JAPAN—Par 49.8 cents per yen.				
Demand	49.37	49.37	49.37	44.69
Cables	49.43	49.43	49.43	44.75
STRAITS SETTLEMENTS—Par 56.78 cents per dollar.				
Demand	56.18	56.18	56.18	56.25
Cables	56.31	56.31	56.31	56.37
South America.				
ARGENTINA—Par 42.44 cents per Argentine paper dollar.				
Demand	38.18	38.93	38.18	42.05
Cables	38.25	39.00	38.25	42.10
BRAZIL—Par 11.96 cents per paper milreis.				
Demand	11.85	11.85	11.85	11.87
Cables	11.90	11.90	11.90	11.90
COLOMBIA—Par 97.33 cents per gold peso.				
Demand	96.75	96.75	96.75	94.08
CHILE—Par 12.165 cents per gold peso.				
Demand	12.10	12.10	12.10	12.06
Cables	12.15	12.15	12.15	12.12
PERU—Par $4.8665 per pound.				
Demand	3.99	3.99	3.99	4.00
Cables	4.00	4.00	4.00	4.01
URUGUAY—Par $1.0342 per gold peso.				
Demand	92.75	92.75	92.75	98.87
Cables	93.00	93.00	93.00	99.12
Central America.				
GUATEMALA—Par $1.00 per quetzal.				
Cables	1.00	1.00	1.00	1.00
Canada.				
MONTREAL—Par 100 cents per Canadian dollar.				
Demand	99.59	99.59	99.68	99.43
Mexico.				
MEXICO CITY—Par 49.85 cents per gold peso.				
Demand	47.62	47.62	47.63	47.93

NEW YORK CURB EXCHANGE

Continued from Preceding Page.

DOMESTIC BONDS.

1930 High.	1930 Low.		First.	High.	Low.	Last.	Net Ch'ge.	Closing Bid.	Closing Ask.	Sales.
86½	79½	Texas Cities G. 5s,'48	85	85	85	85	..	85	85½	2,000
107⅞	98	Texas Gas U. 6s,'45	100½	100¾	100	100¼	— ⅝	99½	100½	34,000
100	95	Texas P. & Lt. 5s,'56	99⅛	99⅜	99	99⅜	+ ⅛	99	99½	18,000
99¼	82¼	Thermoid 6s, 1934	94⅛	94⅛	94⅛	94⅛	— ⅝	94⅛	94⅞	2,000
100	75½	Tri. Util. cv. 5s, 1959	91	91	90½	90½	— ½	90	91½	5,000
100	75½	Tri. Util. 5s,'59, s 7 d.	90	90	90	90	..	..	..	3,000
100⅛	99½	Un. Oil 5s, 1945	99⅝	99⅞	99⅝	99¾	— ⅛	99¾	100	11,000
100⅛	99½	Un. Oil 5s,'45, s 6 d.	99½	99½	99½	99½	..	..	..	5,000
103	99⅛	Un. Elec. 5s, B,'67, n.	103	103	103	103	..	..	..	15,000
94½	83¾	Un. L. & Rys. 5½s,'52	90¼	90¼	90⅛	90¼	— ⅛	90⅛	90¼	14,000
100	94	U. S. Rubber 6½s,'33	98½	98½	98½	98½	— ½	..	..	1,000
97	93	U. S. Rubber 6½s,'36	97	97	97	97	+ ½	..	..	3,000
98⅛	92	U. S. Rubber 6½s, 1937	95	95	95	95	..	..	..	1,000
100⅛	100	Van Swering 6s, 1935	100	100	100	100	..	100	100⅛	168,000
101⅞	97¼	Virgin. E. & P. 5s,'55,A	100¾	100¾	100¾	100¾	+ ¼	100½	101	2,000
100	96½	Virginian Ry. 4½s,'62,B	97⅝	97½	97⅜	97⅜	— ⅝	97¼	97¾	8,000
100	96½	Vir. Ry. 4½s,'62,B s.4d.	97¾	97¾	97¾	97¾	..	..	..	4,000
103⅛	86	Waldorf Astoria 7s,'54	93¼	93⅞	93⅛	93⅞	..	93¼	93⅞	14,000
102⅝	100¼	Wabash 5s, D, 1980	100⅝	100⅝	100¼	100⅝	— ⅛	100¼	100⅝	43,000
97⅞	85¼	Webster Mills 6½s, 1933	97⅝	97⅝	97¼	97¼	— ⅛	..	..	10,000
92¼	86	West News Del. 6s,1944	87	87½	87	87½	..	85	88⅛	2,000
93¾	93	West Penn 5s, 2030	93	93	93	93	..	93	93⅛	11,000
93½	89¼	West Texas Ut. 5s,A,'57	91¼	91⅛	91	91¼	..	91¼	91¾	10,000
104⅜	100⅛	Western Union 5s, 1960	103¼	103⅜	103¼	103¼	..	103¼	103½	34,000

FOREIGN BONDS.

1930 High.	1930 Low.		First.	High.	Low.	Last.	Net Ch'ge.	Closing Bid.	Closing Ask.	Sales.
91	90½	Berlin City Elec. 6s, '55	90½	90½	90½	90½	..	90½	90¾	$2,000
82⅝	71	Bogota Mtg. Bk. 7s, '47	82½	82½	82½	82½	+ ½	..	..	1,000
82½	65½	Bogota Mtg. Bank 7s, B, 1947, new	81¾	82½	81¾	82½	+ ½	..	..	3,000
100½	94¼	Buenos Aires 7s, 1952	97	97	97	97	..	97	..	6,000
102	97	Buenos Aires 7½s, 1947	101¼	101¼	101¼	101¼	— ¼	101	101½	1,000
86¼	76⅝	Cent. Bk. Germ. 6s,B,'51	84	84	84	84	..	84	85	5,000
100	96¼	Chile Mtg. Bank 6s, '31	99¾	99¾	99¾	99¾	..	99½	99¾	4,000
89½	72	Colombia Ag. Mtg. Bk. 7s, 1947	87¾	87¾	87¾	87¾	+ 1¾	85	88	1,000
91	81½	Com. & Pr. Bk. 5½s, '37	89⅝	89⅝	89⅝	89⅝	— ⅛	89⅝	89¾	2,000
91	81½	Com. & Priv. Bk.s. 7 d.	89¼	89¼	89¼	89¼	..	..	..	3,000
98¼	98	Cuban Repub. 5½s, '45	98	98	98	98	..	98	98⅛	57,000
98½	95¾	Denm'k Mtg. Bk. 5s,'72	98	98	98	98	+ ½	..	..	14,000
91	83	Eur. Inv. Mtg. 7s, C,'67	89⅝	89¾	89⅝	89⅝	— ¼	89⅝	90	1,000
101⅛	95	Eur. Elec. Corp. 6½s,'65	98¼	98⅜	98	98⅜	— ⅛	98	98½	35,000
100½	97	Finland Ind. Bk. 7s, '44	99	99	99	99	..	99	100	1,000
88	75⅝	Finland Res. Mtg. Bk. 6s, 1961	85	86⅛	85	86⅛	..	85	86	2,000
98⅝	90	Gelsenkirch. Min. 6s,'34	94⅞	94⅞	94½	94½	..	94½	95	6,000
98⅞	91	Germ. Con. Mun. 7s, '47	97¾	97¾	97½	97½	— ¼	97¾	98	11,000
91	79½	Germ. Con. Mun. 6s, '47	89¼	89¼	89	89	— ¼	88⅝	89¼	16,000
102	100	Hamburg Elec. 7s, 1935	101⅞	101⅞	101⅞	101⅞	+ ⅛	101½	101⅞	3,000
96	94	Helsingfors 6½s, 1960	94¼	94½	94	94½	— ½	94	94¼	18,000
94½	83	Isarco Hydro. 7s, 1952	91¾	91¾	91¾	91¾	— ¼	..	..	2,000
92⅝	80	Isotta Fraschini 7s, '42	92½	92½	92½	92½	— ¼	..	..	2,000
80	80	Is. Fraschini 7s,'42,x w.	87	88	87	88	+ 1⅛	86½	87½	6,000
80	69	Italian Superpw. 6s, '63	75¾	75¾	75¾	75¾	..	75⅝	76	1,000
83	73	Lima City 6½s,'58,s.7 d.	79	79	79	79	..	..	..	1,000
96	88	Mansfield M. & S. 7s,'41	88	88	88	88	— 1	87	89	6,000
95	87¼	Mansf'd M.&S.7s,'41,x w	88¼	88¼	88¼	88¼	— ⅝	..	..	..
95	66	Maranhao State 7s, '58	75	75	75	75	..	73	76	1,000
94	88⅝	Nippon El. Pow. 6½s,'53	90⅝	90⅝	90⅝	90⅝	— ⅛	90⅝	92	7,000
82¼	65	Parana State 7s, 1958	74	74	73⅛	73⅛	— 1⅜	73	76	6,000
97½	86¾	Prussia 6½s, 1951	94½	95	94⅛	94⅛	..	94	94½	12,000
83	67	Rio de Janeiro 6½s, '59	78½	78½	78½	78½	+ ¼	78	78¾	2,000
89¼	80	Ruhr Gas Co. 6½s,A,'53	86⅝	87	86½	86½	— ¼	86¼	87	20,000
89½	86	Ruhr House 6½s, 1958	87⅝	87⅝	87⅝	87⅝	+ ⅛	87⅝	88	5,000
86	80⅛	Rumania Inst. 7s, '59	84	84	84	84	..	83½	84½	5,000
101	93	Saar Basin Con. 7s, '35	98⅝	98⅝	98⅝	98⅝	..	..	..	1,000
102⅞	98	Saarbruecken 7s, 1935	101⅝	102	101⅝	102	+ 1⅛	100⅝	102	16,000
102½	99½	Sauda Falls 5s, 1955	102¼	102¼	102¼	102¼	— ¼	102	102½	3,000
90	82½	Stinnes (H.) 7s, '36, x w	87	87	85⅝	85⅝	+ ⅝	85	87	3,000
90⅝	89½	Sydney New So. Wales 5½s, 1955	89⅝	89⅝	89½	89⅝	..	..	..	18,000
86⅝	85	Terni Soc. 6½s, A, '53	86¼	86⅝	86¼	86⅝	+ ½	86¼	86⅝	6,000
97⅝	84	Unit. Ind. Corp. 6½s,'41	90½	90½	90¼	90¼	..	91	91½	9,000
93	87	Uni. Stl. Wks. 6½s,A,'47	91¾	91⅞	91¾	91⅞	+ ⅛	91¾	92¼	27,000

RESERVE BANK POSITION

Yesterday's statement of the twelve Reserve banks showed total gold holdings and the ratio of reserve for the system as a whole to be at the highest point of the year to date and the Reserve note circulation for system to be at the lowest. The ratio of reserve at the New York bank also reached a new high figure.

The following table shows the highest and lowest points reached thus far in 1930 and in a series of years past. All figures except ratio of reserve are in thousands of dollars.

Total Gold Holdings.

	High.		Low.	
1930	$3,074,082	May 14	$2,929,347	Jan. 3
1929	3,041,695	Nov. 20	2,587,627	Jan. 22
1928	2,819,786	Feb. 21	2,546,490	July 5
1927	3,070,154	May 11	2,739,100	Dec. 28
1926	2,851,089	Nov. 17	2,744,026	Jan. 6
1925	2,953,035	July 14	2,665,206	Dec. 23
1924	3,167,527	July 23	2,912,819	Dec. 24
1923	3,139,257	June 12	3,049,451	Jan. 2
1922	3,089,980	Oct. 11	2,875,280	Jan. 4
1921	2,870,044	Dec. 21	2,082,282	Jan. 7
1920	2,659,383	Dec. 30	1,823,561	Mar. 10
1919	2,201,804	June 6	2,038,788	Aug. 20
1918	2,000,274	Dec. 27	1,678,720	Jan. 1
1917	1,671,133	Dec. 28	742,062	Jan. 7
1916	732,236	Dec. 20	484,689	May 5
1915	624,414	Dec. 20	251,306	Jan. 29

Rediscounts.

	High.		Low.	
1930	$567,615	Jan. 8	$205,634	Mar. 19
1929	1,153,041	July 10	632,421	Dec. 31
1928	1,191,010	July 3	385,224	Jan. 25
1927	609,209	July 3	385,224	Jan. 25
1926	716,630	Sep. 29	393,830	June 16
1925	764,123	Dec. 23	202,757	Jan. 21
1924	797,883	Jan. 2	248,928	Dec. 2
1923	929,839	July 3	512,049	Jan. 10
1922	1,122,567	Jan. 4	379,981	July 26
1921	2,067,349	Jan. 7	1,152,833	Dec. 14
1920	2,826,825	Nov. 5	2,079,755	Jan. 29
1919	2,214,205	Nov. 28	1,601,128	Jan. 31
1918	1,863,784	Dec. 5	501,916	Feb. 15
1917	756,398	Nov. 30	14,707	Feb. 2

Reserve Note Circulation.

	High.		Low.	
1930	$1,836,854	Jan. 8	$1,464,897	May 14
1929	1,989,159	Dec. 24	1,639,554	May 22
1928	1,910,838	Dec. 26	1,565,286	Mar. 21
1927	1,821,322	Dec. 21	1,661,729	July 21
1926	1,913,960	Dec. 22	1,562,878	Apr. 7
1925	1,805,963	Dec. 23	1,598,997	July 20
1924	2,245,230	Jan. 2	1,728,850	Sep. 24
1923	2,411,058	Jan. 8	2,187,729	Aug. 1
1922	2,464,431	Dec. 27	2,122,010	June 11
1921	3,270,023	Jan. 7	2,303,066	Nov. 30
1920	3,404,931	Dec. 23	2,850,944	Jan. 30
1919	3,957,646	Dec. 26	2,450,720	Jan. 31
1918	2,685,241	Dec. 28	1,234,934	Jan. 30
1917	1,246,438	Dec. 28	258,768	Jan. 26
1916	276,353	Dec. 30	154,214	June 30
1915	180,026	Dec. 30	14,500	Jan. 20

Ratio of Reserve.

	High.		Low.	
1930	83.6	May 14	72.9	Jan. 8
1929	75.9	May 22	61.9	Jan. 4
1928	75.1	Mar. 21	61.8	Dec. 20
1927	80.1	Feb. 25	66.8	Dec. 28
1926	70.3	July 28	68.9	Dec. 22
1925	78.8	Jan. 21	66.1	Dec. 23
1924	83.0	Jan. 21	70.5	Dec. 24
1923	78.2	July 25	71.2	Dec. 24
1922	76.1	Aug. 9	71.7	Jan. 3
1921	76.1	Dec. 17	46.4	Jan. 7
1920	43.0	Dec. 17	40.4	Mar. 14
1919	51.1	Feb. 7	42.5	Dec. 26
1918	62.0	Feb. 8	47.0	Dec. 6
1917	86.2	Mar. 30	69.8	Dec. 20

The reserve percentages of the New York Reserve Bank compare as follows:

	High.		Low.	
1930	86.8	May 14	67.4	Jan. 8
1929	86.6	May 29	54.1	Jan. 1
1928	84.4	Mar. 21	60.0	Dec. 26
1927	89.0	Jan. 26	64.4	Dec. 28
1926	85.4	Oct. 20	71.5	Dec. 15
1925	85.5	July 29	69.6	Feb. 25
1924	91.5	May 21	70.8	Oct. 10
1923	87.6	Jan. 25	75.0	Jan. 8
1922	89.6	Jan. 25	79.3	Jan. 7
1921	84.1	Sep. 21	89.0	Jan. 7
1920	93.3	Sep. 24	35.8	Feb. 20
1919	52.9	June 30	38.8	Dec. 26
1918	38.4	Aug. 8	41.7	Dec. 27

CURB BID AND ASKED QUOTATIONS

Closing quotations for issues not traded in on the Curb Exchange yesterday:

	Bid.	Asked.
Adriatic Elec	12	14
Aeronautical Indus	6	39
Aero Underwriters	13½	17
Ainsw'th Mfg Corp	26½	28½
Allied Int Inv	4½	6
Do w pf	35	37
Allied Mot Ind	13	16
Allison Drg Strs, B	⅝	¾
Alum Co of Am pf	109	109½
Aluminum Indust	23	29
Am Arch Co	43¼	46⅞
Am Bakeries, A	32	34
Am Beverage Corp	6¼	8¾
Am British & Cont	6½	7
Am Brown Bov El Fdrs Shs	10¼	11⅝
Am Capital, B	9	10
Am Cigar Co	75	80
Am Colortype	31	34
Am Commonwealth Pwr, B	42¼	44
Am Dept Stores	4	4⅛
Am Light & Tr pf	110¾	118
Am Mfg Co	50	52½
Am Maize Prod	32	38
Am Meter Co	135	..
Am Phenix	26	32
Am Sts Pb Ser, A	21	22
Am Transformer	18	19
Anglo-Am vot cfs of dep	18¼	18½
Do pf	18¼	18½
Apex Elec	12	16½
Apponaug Co	55¼	70
Arcturus Radio T	15	15⅝
Arizona Power	33	40
Arkansas P & L pf	8	8⅛
Armstrong Cork	50	58
Art Metal Works	18	21
Associated Rayon	4	5
Atl Coast Fisheries	18	20
Atlantic Lobos	¾	⅞
Do pf	1½	2
Auto Voting Mach	5½	6¼
Do conv pr part	11¾	12
Aviation Credit	15	15⅝
Babcock & Wilcox	129	135
Bahia Corp pf	3	5
Bancomit Corp	47	47½
Benson & Hedges	3¼	7
Blauners	30	33
Bohack (H C)	82	84
Borne Scrymser	20	24
Botany Mills	½	1
Bourjois, Inc	7½	8½
Bright Star El B, B	⅝	..
Brill Corp, A	10	12
Do B	4½	5
Brillo Mfg, A	24	25
British So Africa	8	10
British Un Shoe	12	23½
Bruck Silk Mills	22½	27
Buckeye Pipe Line	57	59
Bulova Watch cv pf	37	40⅞
Burco, A pf	40	41½
Butler Brothers	10⅝	11
Bwana M Kubwa	4⅜	4½
Cable Radio Tube	4⅜	4¾
Cables & Wire, A	2	2¾
Do B	1⅛	1½
Do pf	4⅛	4⅝
Canada Ind Alc, A	7	9½
Carnation Co	29¾	30¾
Carnegie Metals	4	7
Carrier Eng N V A	30	39
Celanese Corp	22	23⅞
Do pf	77	80
Do 1st pf	70	80
Celluloid Corp	15	16¼
Do 1st pf	96	99⅞
Do pf	58¼	59
Central Hud Gas & Elec ctfs	30	31
Central States El pf new	81	95
Do conv pf	140	210
Do pf ex-war	40	59
Cent & Southw Ut	26	27¾
Do pf	97	99
Charis Corp	30	32½
Centrifugal Pipe	6⅛	6⅝
Chesebrough Mfg	165	180
Cin Gas & El pf	99¼	100⅛
City Mach & Tool	14	20
City Sav Bk, Ltd	45¼	47
Clark (D L) Co	16	18½
Clayton & Lambert	7½	11½
Colon Oil	5⅝	6
Columbus Auto Pts conv pf	15	23
Compagnie Gen	135	148
Consolid Aircraft	20⅝	24
Consol Dairy Prod	15⅝	16⅛
Consolid Ld & Zinc	2	12
Consolid Retail Sts	9½	10¾
Consolid Theatres	1⅝	18
Continental Oil	16½	17⅛
Cooper Bessemer Corp pf, A	48	49
Corroon & Reynolds pf A	75	79½
Crane & Co	41	45
Crowley Milner	27½	28
Crowell Publish	70	95
Cumberland Pipe L	50	57
Cuneo Press	40	42¼
Curtiss Airports ct	4	6
Curtiss Flying Svc	8¼	10
Curtiss-Wright Aero Exp	5	25
Curtiss Reid Air pf	3	10
Curtiss Lighting	18	21
Darby Petroleum	10¼	10¾
Davenport Hosiery	18½	19½
De Havil Air, Ltd	7⅝	8⅝
Detroit Gasket	23	25
Detroit Motorbus	4	10
Dictograph Prod	4	9
Dinkler Hotels	15	20
Distillers Co Seg	9½	13
Doehler Die Cast	17	18¼
Draper Corp	61	65
Durham Duplex Razor pr pf	10	20
Duval Texas Sul	12	15
East Gas and Fuel Asso	35⅛	35¼
Do pf	97	98
Educational Pic pf	20	50
Elec Sharehold pf	98	100
Emer Bromo Sel, A	31¼	33
Do B	32	35
Empire Gas & Fuel cum 7% pf	92	94½
Do cum 8% pf	102	104½
Emp Pub Svc, A	20¼	20⅝
Engineers Gold	1	1½
Evans Wallower L	3⅜	3½
Do pf	30	50

	Bid.	Asked.
Eureka Pipe Line	44	50
Fageol Motor	2	2½
Fajardo Sugar	50	59
Fairchild Aviation	6⅛	7
F Farmer Candy S	17¾	20
Fedders Mfg, A	11	12¾
Federated Metals	20	24
Fed Screw	34½	36
Fiat Stk deb rts	2⅝	2⅞
Fin Inv N Y	2½	3½
Fire Assn of Phila	35	40
Flintkote Co, A	20½	21½
Foremost Dairy P	5	8
Do pf	13	14
Foremost Fabrics	9	12
Foundation Foreign Shares	5¼	6
Franklin Mfg	17	21
French Line, B	36⅛	39½
Galena Oil Corp	6¼	6½
Gen Fireproof, n	31	35
Gen Petro, n	34½	35½
Georgia Pow pf	102¾	103½
Gerrard (S A)	17⅛	20
Gilbert (A C)	15	17½
Godchaux Sug, M	10	80
Gorham Inc, A	15	29
Do v t c	37½	44
Do pf	36	38½
GdRapStore Eq pf	8	9½
Graymuir	39¼	40
Grier Stores	6⅜	8½
Do pf	48¼	55
GreenfieldTap&Die	14½	17
Griffith (D W), A	¾	1¼
Grocery St Pr v t c	13	13¼
Ground Gripper	10	15
Do pf	15	31
Guardian Fire Asn	40	43¾
Guy Motors	3	5
Habirshaw	19¼	35
Hall Lamp	12½	14
Hartford Elec Lt	90	93
Hartman Tobacco	5	10¼
Hazeltine Corp	29½	30
Hecla Mining	12¼	13½
Hires (C E), A	26¼	30
Hollinger Gold	6¼	6½
Holt (Henry) & Co	15	19
Homaokla Oil	2¼	4
Hormel, George	27	30
Horn (A C) Co	2	6
Do 1st pf	24⅛	30
Horn & Hardart	41½	42¼
Houston Gulf Gas	15½	18⅛
HuylerStores of Del	5	8¼
Illinois Pipe Line	308	315
Imp Oil Can, reg	24¾	26
Indiana Pipe Line	37½	38
Insull Ut Inv pr pf	80¼	85
Interntl Cigar Mch	100	120
Intercontinents, A	22¼	24
Intntl Saf Razor, B	9¼	12½
International Tea	3	6½
Intnatl Rys ctfs	6¼	15
Internatl Textbook	22½	27
Interst Hosiery M	7½	8½
Jansen Knitt	47	49
Johnson Motor	35	42
Jonas & Naumburg	1⅞	2
Do cum pf	15	18½
Kalamazoo Stove	75	85
Kawneer Co	38	44
Kerr Lake	¼	½
Kermath	5¾	8
Klein (D Emil)	16⅝	20
Kleinert	17	18
Knott Corp	25	28½
Koppers G & C pf	101⅞	105
L'Air Liquide	75	82
Lackawanna Sec	41½	41⅞
Lane Bryant, Inc	30	34
Lazarus (F&R) Co	15	22
Do pf	98	..
Lefcourt Realty	21	21¾
Do pf	33¼	34
Ley (Fred T) & Co	38	43
Libby, McN & L	17	19¼
Long Island Light	47	48½
Lyons (J) Co, A	12	12¾
Malacca Rubber	5	9½
Mangel Stores	12¾	14
Manning-Bowmn, A	15	16
Do B	9	12
MarconiWT, br shs	8	12
Margay	10⅛	15½
MarionSteamShovel	10	11
Marine Un Inv	20	24
Maryland Caslty	95	105
MayHosiery cum pf	25	26
McCord Rad cts, B	10	19¾
Mead Johnson	68	70
Merchants&Mfg, A	32½	35
Mercantile Stores	43	55
Metal Textile pf	38	42½
Metrop 5cto50cSt, A	1⅛	4½
Do B	1	2⅛
Midvale Company	55	57½
Miller Rubber pf	35	50
Miller & Sons	27¾	28
Mock Judson Voeh	19	20
Mohawk Mining	36	38⅞
MngiWPaPS cumpf	24½	25½
Monroe Chemical	5	10
MontecatM&A rcts	12½	13¼
Moody's Inv Sv pf	37	42
Moore Dr Forg, A	46	50
Morison Elec	44	45⅞
MtgBkCol(Am sh)	29	33
Municipal Service	12	14
National Baking	5	5½
Do pf	50	60
Nat Bancserv Corp	10	15
Nat Bear Met	45	50
Do pf	95	101
Nat Container	10	25
Do pf	15	25
Nat Bond & Share	45	46½
Nat Elec Power A	30	33
Nat Fam Stores pf	23	23⅞
Nat Food Prod B	2¼	2⅝
Nat Leather	1⅝	2½
Nat Mfrs & Stores	12	12½
Nat Public Serv B	40	49
Nat Rubber Mach	17⅝	20
Nat Theatre Sup	30	..
Nat Tile (3)	16	20
Nat Toll Bridge A	5	19
Nat Trade Journal	3	4
Nauheim Pharm	2	3
Do pf	3½	10
Nehi Corp pf	74	75
Neptune Meter	21½	24
Nestle Le Mur	2	5
New Eng Fuel n	2⅞	3
New Haven Clock	19	20
New Jersey Zinc	78	80
New Mex & Ariz L	5	5¾
Newport Co	34½	34⅞

	Bid.	Asked.
N Y & Hon Rosar	11	12
N Y Merchandise	18	22
N Y Pet Royalty	11	12¼
N Y Telephone pf	115¾	116¼
N Y Transit	17	20
Niagara Shares	18	19
1900 Washer A	15	25
Nipissing	1⅜	1½
No Amer Car	30	75
No Am Util Secur	7	8⅛
North War cnv pf	34¼	37¾
No Central Texas	8⅝	9¾
No & So Amer A	19	20½
North Pipe Line	40	43
No States Pow pf	109¼	115
Northw Engineer	26	27
Norwich Phar	78	87
Ohio Oil	71⅝	73
Oilstocks Ltd B	11¼	14
Orange Crush Co	29⅝	37¼
Outboard Motor B	9	9½
Ovington Br prt pf	4¾	7
Pac G & El 1st pf	27½	27¾
Pacific Tin C sp	10½	13¼
Pantepec Oil	2⅞	3
Paragon Ref ctfs	10	19
Parke Davis	34½	34⅝
Parke A & L pf	16	22
Pender D Groc A	30	35
Do B	15	[illegible]
Pa Gas & Elec A	15½	16½
Pa Mexico Fuel	22½	24½
Pa Water & Power	85	89
Peoples Lt & P A	36	37⅞
Perfection Stove	30	60
Perryman El	9	9¼
Phil Morris, Inc	1	1⅛
Philip Mor C, A	9½	12
Pied Hydro El Co	8¼	8½
Pierce Governor	9	10
Pitney Bowes	16	16⅞
Pinch Johnson	31	36
Pitts & Lake Erie	118	125
Pitts Plate Glass	49½	55
Potrero Sugar	7½	9¾
Pow Corp of Can	80	90
Powdrell & A	40	55
Power Securities	26	30
Pratt & Lambert	50	54½
Prent Hall con pf	29¼	39
Propper Slk Ho M	5	13
Prudence Co pf	100	101
Pyrene Mfg	8½	9½
Radio Prod	16	18½
Rath Packing	23	25
Raymond Con	50	52
Do pf	51½	53
Red Bank	9½	10½
Reeves (Daniel)	26	29½
Rice Stix Dry Gds	13	15
Rich's, Inc	21⅞	30
Richmond Radiator	2	2¾
Do cum pf	9¼	12
Rochester Cen Pow	37	39
Roosevelt Field, Inc	3¾	4
Root Refining	10	20
Do conv pr pf	17	18
Ross Gear & Tool	32	35
Royal Typewriter	50	60
Ruberoid Co	52	58
Rubber Plantations	6	10
Russek's Fifth Ave	14	15
Ryerson	31	34
St. Anthony Gold	[illegible]	⅛
Salt Creek Cons	1⅞	2⅛
Schulte Real Est	9	11¼
Scotten Dillon	18½	20½
Scovill Mfg	58	63
Secur Corp Gen	550	600
Seeman Brothers	40	43
Seiberling Rubber	8⅛	9
Selfridge Prov Stre	2⅝	3
Seton Leather	9	18
Shattuck Den Min	6	6¼
Sheaffer Pen (WA)	56	59
Sherwin Williams	81	83
Silver (Isaac) Bros	40	60
Soc Gen El	15½	17½
Solar Refining	21½	22
So Am Gold & Plat	1½	1⅝
Sofina Societe	12	14½
South Penn Oil	39⅝	40½
Southern Asbestos	10	28
So Colorado Pr, A	24¼	25
Southern Pipe L	13	15
Souw Dairy Prod	7¼	8
Do pf	50	75
Souw Pa P L new	50	55
Span & Gen, B	1⅝	2
Stahl Meyer, Inc	21	26
Stand Oil of Neb	47	49
Stand Oil of Ohio	90	95
Do pf	117	120
Stand Pow & Lt	71	74
Do B	71	73
Standard Screw	105	135
Stein A&Co cum pf	80	85
Sterchi Bros Stores	11	13
Stinnes (Hugo)	7½	8⅛
Strauss (Nathan)	10½	12
Strauss Roth	18	26
Swan Finch Oil	8	10
Syrac Wash M, B	6½	6¾
Teck Hughes	6⅝	6¾
Tennessee Products	14	16
Texon Oil & Land	10¼	11⅞
Tish Realty & Con	45	47
Tri Utilities	49	50
Tung-Sol Lamp	22	24
Union Am Invest	35¼	37
Union N Gas, Can	31⅝	32
United Am Util	17	18⅝
United Chem pr pf	35½	36½
United Milk Prod	2½	3½
United Pr Shar pf	4¼	7¼
United Bub Service	15¼	18
Unit Ret Chem, A	¼	½
Do pf	8⅞	12
United Shoe Mach	63	67¾
U S Finishing	21	24
United Stores	2⅜	4⅛
United Wall Paper	12	17
Universal Insur	60	66
Universal Pictures	17	20
Utah Apex	2½	3
Util P & Lt B ctfs	56	59
Van Camp Pack pf	10¼	12½
Vogt Mfg Co	18½	19⅝
Waitt & Bond, A	18½	21
Do B	8⅞	10
Wenden Copper	¼	½
West Air Express	38	39¾
West Point Mfg	101	106
Wieboldt Stores	20	40
Williams (R. C.)	15	16
Wil-Low Cafe pf	35	37¼
Winter (Benj.)	3¼	4
Winton Eng cv pf	60	65
Worth, Inc, A	2⅝	4
Yellow Taxi, N. Y.	10¼	19½
"Y" Oil & Gas	1⅛	1⅜

FEDERAL RESERVE BANK STATEMENTS

COMPARATIVE STATEMENT OF CONDITION AT CLOSE OF BUSINESS MAY 14, 1930.

New York Reserve Bank

RESOURCES.

	May 14, 1930.	May 7, 1930.	May 15, 1929.
Gold with Federal Reserve agent	$258,594,000	$258,594,000	$261,034,000
Gold redemption fund with U. S. Treasury	15,174,000	15,257,000	10,664,000
Gold held exclusively against F. R. notes	$273,768,000	$273,851,000	$271,698,000
Gold settlement fund with F. R. Board	192,722,000	159,452,000	156,248,000
Gold and gold certificates held by bank	477,105,000	462,810,000	486,300,000
Total gold reserves	$943,595,000	$896,113,000	$914,246,000
Reserves other than gold	57,769,000	55,590,000	50,293,000
Total reserves	$1,001,364,000	$951,703,000	$964,539,000
Non-reserve cash	11,380,000	12,646,000	36,895,000
Bills discounted:			
Sec. by U. S. Government obligations	16,494,000	43,678,000	171,324,000
Other bills discounted	13,810,000	13,507,000	83,048,000
Total bills discounted	$30,304,000	$57,185,000	$254,372,000
Bills bought in open market	35,307,000	$37,011,000	$35,115,000
U. S. Government securities:			
Bonds	12,807,000	15,745,000	155,000
Treasury notes	65,182,000	64,626,000	17,279,000
Certificates and bills	99,874,000	112,492,000	5,295,000
Total U. S. Government securities	$177,863,000	$192,863,000	$22,729,000
Other securities	8,600,000	8,600,000	1,915,000
Total bills and securities	$252,074,000	$295,659,000	$314,131,000
Due from foreign banks	234,000	234,000	217,000
Uncollected items	206,175,000	163,975,000	251,653,000
Bank premises	15,664,000	15,664,000	16,087,000
All other resources	4,312,000	4,149,000	1,326,000
Total resources	$1,491,203,000	$1,444,030,000	$1,584,848,000

LIABILITIES.

	May 14, 1930.	May 7, 1930.	May 15, 1929.
F. R. notes in actual circulation	$165,213,000	$170,107,000	$277,973,000
Deposits:			
Member bank—reserve account	972,566,000	947,990,000	931,019,000
Government	2,469,000	9,811,000	3,007,000
Foreign bank	1,927,000	1,737,000	1,379,000
Other deposits	11,307,000	10,825,000	9,365,000
Total deposits	$988,269,000	$970,363,000	$944,770,000
Deferred availability items	81,661,000	147,709,000	227,523,000
Capital paid in	69,766,000	69,715,000	56,048,000
Surplus	80,001,000	80,001,000	71,282,000
All other liabilities	6,293,000	6,135,000	7,252,000
Total liabilities	$1,491,203,000	$1,444,030,000	$1,584,848,000
Ratio of total reserves to deposit and F. R. note liabilities combined	86.8%	83.4%	78.9%
Contingent liability on bills purchased for foreign correspondents	$154,557,000	$154,419,000	$115,792,000

New York City Reporting Member Banks

The following statement, given out by the Federal Reserve Bank, shows the condition of the fifty-three weekly reporting member banks in New York City as of Tuesday, compared with last week and the corresponding week of last year:

	May 14, 1930.	May 7, 1930.	May 15, 1929.
Loans and investments—total	$7,832,000,000	$7,840,000,000	$7,194,000,000
Loans—total	$5,865,000,000	$5,870,000,000	$5,337,000,000
On securities	$3,407,000,000	$3,409,000,000	$2,641,000,000
All other	2,458,000,000	2,461,000,000	2,696,000,000
Investments—total	$1,967,000,000	$1,971,000,000	$1,857,000,000
U. S. Government securities	1,091,000,000	1,099,000,000	1,062,000,000
Other securities	876,000,000	872,000,000	795,000,000
Reserve with F. R. Bank	760,000,000	741,000,000	726,000,000
Cash in vault	49,000,000	47,000,000	54,000,000
Net demand deposits	5,444,000,000	5,384,000,000	5,167,000,000
Time deposits	1,372,000,000	1,370,000,000	1,181,000,000
Government deposits	18,000,000	18,000,000	44,000,000
Due from banks	112,000,000	141,000,000	100,000,000
Due to banks	942,000,000	949,000,000	824,000,000
Borrowings from F. R. Bank	....	28,000,000	166,000,000
Loans on securities to brokers and dealers:			
For own account	1,618,000,000	1,611,000,000	860,000,000
For account of out-of-town banks	1,069,000,000	1,123,000,000	1,725,000,000
For account of others	1,320,000,000	1,341,000,000	2,979,000,000
Total	$4,007,000,000	$4,074,000,000	$5,565,000,000
On demand	$3,376,000,000	$3,450,000,000	$5,213,000,000
On time	631,000,000	623,000,000	352,000,000

Individual Reserve Banks.

District.	Gold Reserve.	Total Bills Discounted.	Total U.S. Govt. Secur.	F.R.Notes in Circul'n.	Due Mem'rs Res. Acct.	Ratio, &c.
Boston	$240,623,000	$19,578,000	$40,323,000	$156,792,000	$149,724,000	82.3
New York	943,595,000	30,304,000	177,863,000	165,213,000	972,566,000	86.8
Philadelphia	217,114,000	28,519,000	46,125,000	138,075,000	137,964,000	82.2
Cleveland	305,339,000	22,974,000	49,996,000	183,213,000	185,421,000	85.2
Richmond	96,109,000	16,807,000	12,640,000	67,145,000	64,386,000	77.7
Atlanta	133,980,000	24,935,000	8,833,000	125,851,000	64,465,000	77.6
Chicago	505,893,000	17,967,000	70,849,000	237,802,000	350,724,000	88.5
St. Louis	106,387,000	14,506,000	19,268,000	75,990,000	77,012,000	77.4
Minneapolis	75,187,000	3,953,000	23,448,000	57,511,000	50,210,000	72.9
Kansas City	115,712,000	14,718,000	16,425,000	73,040,000	89,520,000	75.5
Dallas	54,090,000	7,776,000	25,637,000	31,338,000	61,520,000	65.2
San Francisco	280,053,000	8,449,000	36,695,000	152,927,000	175,848,000	85.7
In the Previous Week.						
Boston	$247,299,000	$14,979,000	$40,323,000	$160,368,000	$143,794,000	84.2
New York	896,113,000	57,185,000	192,863,000	179,107,000	947,990,000	83.4
Philadelphia	217,262,000	27,770,000	46,125,000	139,950,000	136,350,000	82.3
Cleveland	305,604,000	20,955,000	49,996,000	180,861,000	190,513,000	84.8
Richmond	98,293,000	17,623,000	12,640,000	68,977,000	64,190,000	78.0
Atlanta	137,002,000	25,190,000	8,827,000	128,281,000	67,046,000	76.4
Chicago	508,750,000	21,900,000	70,614,000	246,716,000	343,478,000	88.2
St. Louis	111,071,000	13,606,000	19,268,000	76,698,000	79,511,000	78.4
Minneapolis	84,230,000	4,249,000	18,387,000	59,152,000	52,845,000	77.7
Kansas City	126,503,000	13,825,000	6,424,000	74,664,000	86,267,000	82.7
Dallas	56,521,000	9,192,000	25,682,000	32,413,000	62,015,000	65.8
San Francisco	279,521,000	10,974,000	36,695,000	154,787,000	175,437,000	84.7

Twelve Federal Reserve Banks Combined.

RESOURCES.

	May 14, 1930.	May 7, 1930.	May 15, 1929.
Gold with Federal Reserve agents	$1,640,814,000	$1,659,814,000	$1,329,117,000
Gold redemption fund with U. S. Treasury	40,722,000	41,097,000	65,071,000
Gold held exclusively against F. R. notes	$1,681,536,000	$1,700,911,000	$1,394,188,000
Gold settlement fund with F. R. Board	597,981,000	598,889,000	654,848,000
Gold and gold certificates held by banks	794,565,000	768,369,000	789,087,000
Total gold reserves	$3,074,082,000	$3,068,169,000	$2,838,123,000
Reserves other than gold	174,177,000	173,955,000	173,400,000
Total reserves	$3,248,259,000	$3,242,124,000	$3,011,523,000
Non-reserve cash	66,349,000	63,890,000	83,981,000
Bills discounted:			
Secured by U. S. Government obligations	83,543,000	106,620,000	512,837,000
Other bills discounted	126,943,000	130,828,000	401,762,000
Total bills discounted	$210,486,000	$237,448,000	$914,599,000
Bills bought in open market	171,035,000	175,203,000	146,107,000
U. S. Government securities:			
Bonds	52,431,000	55,145,000	50,400,000
Treasury notes	193,816,000	186,749,000	90,610,000
Certificates and bills	281,655,000	285,950,000	14,816,000
Total U. S. Government securities	$527,902,000	$527,844,000	$155,826,000
Other securities	10,600,000	10,600,000	7,817,000
Total bills and securities	$920,023,000	$951,095,000	$1,224,349,000
Due from foreign banks	712,000	711,000	723,000
Uncollected items	724,146,000	607,416,000	847,343,000
Bank premises	58,580,000	58,580,000	58,761,000
All other resources	12,369,000	12,202,000	8,361,000
Total resources	$5,030,438,000	$4,936,018,000	$5,235,041,000

LIABILITIES.

	May 14, 1930.	May 7, 1930.	May 15, 1929.
F. R. notes in actual circulation	$1,464,897,000	$1,492,994,000	$1,646,658,000
Deposits:			
Member bank—reserve account	2,379,360,000	*2,349,446,000	2,319,887,000
Government	12,837,000	33,794,000	13,678,000
Foreign bank	5,526,000	5,337,000	6,106,000
Other deposits	23,107,000	24,432,000	25,837,000
Total deposits	$2,420,830,000	*$2,413,009,000	$2,365,508,000
Deferred availability items	674,399,000	*559,800,000	786,019,000
Capital paid in	174,154,000	174,185,000	156,296,000
Surplus	276,936,000	276,936,000	254,398,000
All other liabilities	19,222,000	19,094,000	26,162,000
Total liabilities	$5,030,438,000	$4,936,018,000	$5,235,041,000
Ratio of total reserves to deposit and F. R. note liabilities combined	83.6%	83.0%	75.1%
Contingent liability on bills purchased for foreign correspondents	$471,645,000	$468,574,000	$367,498,000

*Revised figures.

London Wool Sales.

LONDON, May 15 (AP).—The offering at the wool sales today amounted to 10,895 bales, of which 9,000 were sold. It was a good selection and competition was brisk at full current rates. Scoured lots were frequently withdrawn owing to the high asking prices. Cape of Good Hope and Natal grades were in fair demand at firm prices.

New England Investors Read and Depend on the Boston Transcript Now in its One Hundredth Year

Barclays Bank (DOMINION, COLONIAL AND OVERSEAS) Affiliate of BARCLAYS BANK LIMITED Head Office: 54 LOMBARD STREET, London, E. C. 3.

Barclays Bank (Dominion, Colonial and Overseas) has over four hundred branches operating in twenty-eight different countries and territories, the principal of which are:

THE UNION OF SOUTH AFRICA
NORTHERN AND SOUTHERN RHODESIA
KENYA, TANGANYIKA — BRITISH WEST AFRICA
UGANDA, NYASALAND — MALTA, GIBRALTAR
PORTUGUESE EAST AFRICA — EGYPT, SUDAN
SOUTH WEST AFRICA — PALESTINE, MAURITIUS
BRITISH WEST INDIES
BRITISH GUIANA

NEW YORK AGENCY 44 Beaver Street H. POE ALTON • • G. R. MACINTYRE Local Directors

World-Wide Banking Service for Travel and Trade

The Lefcourt National Bank and Trust Company A Public Institution

As Specialists in MEXICAN BANKING We offer Unusual Facilities to Exporters, Importers and Investors doing business with Mexico. Commercial Acceptances, Collections and Letters of Credit handled promptly and efficiently. All necessary credit facilities extended to our clients. Mexican Trade Information Service. An experience of over 45 years and a large and efficient organization have made our institution the leading Commercial Bank in Mexico. Banco Nacional de Mexico ESTABLISHED 1884 Capital & Surplus $40,000,000 Mex. Gold Resources Over $135,000,000 Mex. Gold New York Agency 52 William St.

CENTRAL HANOVER BANK AND TRUST COMPANY 70 BROADWAY Capital, Surplus and Undivided Profits Over 105 Million Dollars

PROTECTION against the expense of Patent Litigation. For patent owners, contracts furnishing money to prosecute infringers. For manufacturers, users, sellers and licensees, contracts furnishing money to defend suits alleging infringement. Your own patent attorneys used. NATIONAL PATENT CORPORATION 90 West Street · New York Telephone Hitchcock 4699

F B&D EST. 1894 CONSTRUCTION MANAGEMENT VALUATIONS REPORTS Ford, Bacon & Davis, Inc. Engineers 39 BROADWAY, NEW YORK PHILADELPHIA CHICAGO SAN FRANCISCO NEW ORLEANS BIRMINGHAM CHATTANOOGA

Concentrate Your Advertising Costs. Because of the dominant position occupied by the Press, the profitable Pittsburgh Area Market, with approximately 1,800,000 people, can be effectively reached through the columns of this progressive paper. The Pittsburgh Press Necessary for Reaching Investors in Metropolitan Pittsburgh

"WORLD'S FOREMOST NEWSPAPER" • • AS A NEW YORKER, I AM PROUD OF WHAT IS BEYOND ALL QUESTION THE WORLD'S FOREMOST NEWSPAPER (THE NEW YORK TIMES), STANDING IN A CLASS WHOLLY BY ITSELF—A GREAT UNIVERSITY OF CONTEMPORARY KNOWLEDGE. OTTO H. KAHN, NEW YORK CITY.

CLINTON GILBERT & Co.

Will Buy

250 Chase National Bank
200 Corn Exchange Bank
200 Guaranty Trust Co.
300 Home Insurance Co.
300 Irving Trust Co.

Will Sell

200 Aetna Fire Insurance
300 Bankers Trust Co.
200 Empire Trust Co.
300 Manhattan Company
300 Public Nat. Bk. & Tr.

CLINTON GILBERT & Co.
Members New York Stock Exchange
Members Unlisted Securities Dealers Assn.
Members Assn. of Bank Stock Dealers
120 Broadway New York
RECtor 4833 and 6746
Direct Telephone Connection Philadelphia and Hartford

INSURANCE STOCKS

Franklin Fire
Halifax Fire
Home Insurance
Home Fire Securities
Springfield F. & M.
Westchester Fire
U. S. Merch. & Shippers

BROOMHALL, KILLOUGH & Co., Inc. 115 Broadway New York
Telephone BARCLAY 2500
Members Association of Bank Stock Dealers

H & H

AEOLIAN CO. 7% Pfd.
CONGOLEUM NAIRN Pfd.
CITIES SERVICE REF. Pfd.
BOWMAN BILTMORE HOTEL
NORTH AMERICAN MATCH
BRUNSWICK SITE

INTERNATIONAL SALT 5s, 1951
PARAMOUNT THEATRE 6s, 1945

IRVING TRUST
BANKERS TRUST
GUARANTY TRUST

HANSON & HANSON
Members Ass'n of Bank Stock Dealers
Unlisted Securities Dealers Ass'n
Financial Stock Clearing Co., Inc.
25 Broadway, N. Y. DIGby 8700

Chatham Phenix

Williams & Vogell
Members Unlisted Securities Dealers Association
Members Assn. of Bank Stock Dealers
150 Broadway New York
Tel. Hitchcock 2161

J. K. Rice, Jr. & Co.
BUY & SELL
National City Bank
Irving Trust
Bankers Trust
Chase National Bank
Cities Service
5s, 1950
J.K.Rice, Jr. & Co.
Members Unlisted Securities Dealers Assn.
Members Assn. of Bank Stock Dealers
Rector 4500—120 Broadway

Irving Trust
Dolgins & Co.
Members Ass'n. Bank Stock Dealers
50 Broad St. WHI. 3065

RECORD FOR WEEK IN COPPER SALES

Largest Domestic Business at 136,700 Tons—Foreign Brings Total to 196,000.

VOLUME LOWER FOR DAY

Export Buying 12,000,000 Pounds, Against 16,000,000 on Wednesday—Increase for Lead.

Copper buying, which has been active during the last week, was in reduced volume yesterday, with export sales totaling 12,000,000 pounds, compared with 16,000,000 pounds on Wednesday, and 24,000,000 pounds on Tuesday. Domestic sales were also considerably smaller. Prices were unchanged at 13 cents for domestic delivery, and 13.3 cents, c. i. f. European base ports.

Copper producers said moderate buying might be expected for several days, in view of the extraordinary activity of the last week. Considerable tonnage remains to be bought by electrical companies and other large users of copper, it was said.

Domestic sales of copper in the last week were the largest for a week in the history of the industry, amounting to 136,700 short tons, according to the summary of the non-ferrous metals market by Metal and Mineral Markets. The publication says the foreign business brought the total tonnage of sales to 196,000 tons during the week and that the buying wave reached its peak on Monday last just before most sellers advanced their quotations to 13 cents, delivered, Connecticut.

The summary also says:

"The unfavorable April statistics came out too late to influence the situation. The activity of last week is expected to mark the turning point in the accumulation of stocks in the hands of producers. The huge sales total of the week more than offset the unfavorable statistics.

"Lead sales, amounting to approximately 9,000 tons for the week, recorded the largest seven-day period in eight months. Prices advanced to 5.60 cents, New York. The greater demand was due partly to the activity in copper and partly to higher prices in London. Nearly half of the sales booked were for prompt or May shipment, with about the same amount for June and 12 per cent for July. Cable manufacturers were the most active buyers.

"Demand for zinc was more active than in the week preceding, but total sales were disappointing. Sales during the week went through at quotations ranging from 4.60 to 4.65 cents for prime Western, East St. Louis basis. At the close, however, there were sellers at 4.60 cents.

"Tin touched a new low for the current movement last week when it dropped to 31¾ cents for prompt Straits. This was the lowest quotation since 1922. An excellent demand, attracted by the low prices, soon evaporated, and the market closed quietly at about 33⅛ cents."

UTILITY EARNINGS.

Standard Gas and Electric.

Gross earnings of the Standard Gas and Electric Company and subsidiaries for the twelve months ended on March 31 were $154,538,700, an increase of 3.57 per cent over the $149,211,400 reported for the preceding year, John J. O'Brien, president, announced yesterday.

Earnings of the company and of the principal subsidiaries were as follows, all for the same period:

	1930.	1929.
Gross earnings	$154,538,700	$149,211,400
Net earnings	74,225,297	70,629,165
Other income	2,668,739	3,010,717
Net earnings including other inc.	76,894,036	73,639,882
California Oregon Power.		
Gross earnings	$3,510,742	$3,500,549
Net earnings	2,099,517	2,290,694
Other income	13,222	33,950
Net earnings including other inc.	2,112,739	2,324,644
Louisville Gas and Electric.		
Gross earnings	$10,340,371	$9,893,366
Net earnings	5,311,285	5,124,919
Other income	552,093	336,474
Net earnings including other inc.	5,863,378	5,461,393
Market Street Railway.		
Gross earnings	$9,572,827	$9,661,460
Net earnings	1,532,862	1,370,931
Other income	22,994	23,935
Net earnings including other inc.	1,555,856	1,394,866
Mountain States Power.*		
Gross earnings	$3,406,679	$3,192,351
Net earnings	1,316,376	1,274,869
Other income	62,752	95,348
Net earnings including other inc.	1,379,128	1,370,217
Northern States Power.		
Gross earnings	$32,934,465	$31,763,864
Net earnings	16,692,979	16,459,892
Other income	524,819	687,853
Net earnings including other income	17,217,798	17,147,745
Oklahoma Gas and Electric.		
Gross earnings	$14,429,089	$12,669,549
Net earnings	6,732,529	6,106,594
Other income	430,667	722,582
Net earnings including other income	7,163,196	6,829,176
Philadelphia Company.		
Gross earnings	$63,376,205	$62,353,216
Net earnings	31,125,081	29,375,755
Other income	1,682,884	1,701,278
Net earnings including other income	32,807,965	31,077,033
San Diego Consolidated, Gas & Electric.		
Gross earnings	$7,248,926	$7,028,580
Net earnings	3,436,458	3,329,792
Other income	31,564	3,255
Net earnings including other income	3,468,022	3,333,040
Southern Colorado Power.		
Gross earnings	$2,282,924	$2,291,595
Net earnings	1,077,841	1,100,553
Other income	30,525	8,276
Net earnings, including other income	1,108,366	1,108,829
Wisconsin Public Service.		
Gross earnings	$5,567,653	$5,137,712
Net earnings	2,386,527	2,272,407
Other income	18,013	13,467
Net earnings, including other income	2,404,540	2,285,874
Wisconsin Valley Electric Company.		
Gross earnings	$2,022,814	$1,718,494
Net earnings	881,476	661,585
Other income	26,186	23,572
Net earnings, including other income	907,662	685,157

Note—The above earnings are before appropriations for retirement (depreciation) reserves.

*Figures for each period are for properties now comprising the system. Net earnings of properties sold are included in other income.

The reports of other public utility companies for various periods were as follows:

	1930.	1929.
North West Utilities.		
1st quar. gross	$3,816,378	$2,836,938
Total income	659,501	459,124
*Net income	658,119	459,124
12 mos.' gross	13,769,586	11,189,092
Total income	2,530,372	2,023,524
*Net income	2,468,391	2,012,767
American Public Service.		
1st quar. gross	$1,765,520	$1,702,218
Total income	410,118	431,623
*Net income	401,869	431,076
12 mos.' gross	7,827,536	7,052,587
Total income	2,197,219	2,035,267
*Net income	2,137,859	2,018,944
Southwestern Gas and Electric.		
First quarter's gross	$1,280,995	$1,313,353
Net earnings	568,520	642,539
*Net income	276,789	352,470
Twelve months' gross	5,694,079	5,221,824
Net earnings	2,527,422	2,599,028
*Net income	1,403,996	1,511,443
New York Water Service.		
Year to March 31, gross	2,666,256	2,543,713
Expenses and gen'l taxes	1,121,646	1,022,929
Gross income	1,544,610	1,520,783
International Railway.		
First quarter's gross	2,588,351	2,727,178
Net after taxes	368,794	443,216
Surplus after charges	73,881	133,826

*Before depreciation.

EXCHANGE ON FAR EAST NOW LOWEST IN YEARS

Decline in Silver Currencies Culminates in Heavy Break—Bar Metal Holds Up.

Silver currencies of the Far East, which have been declining steadily for some time in the foreign exchange markets of the world, broke badly here yesterday when a decline of ⅜ cent an ounce was quoted by New York bullion dealers. All Chinese exchange rates fell to the lowest levels in recent years.

The Hongkong tael dropped 25 points to 36.06 for checks, and the Peking and Shanghai rates 37 points each to 46.25 and 44.94, respectively. The Indian rupee, however, held unchanged at 36.06. The silver market in London was also reported weak, with the quotations yesterday off ₁⁄₁₆ to 19d.

While exchange rates on silver currencies are at new low marks, bar silver is still selling slightly above the low quotation for the year to date, reached on March 4, when silver in New York was quoted at 39⅝ cents, against yesterday's price of 40¼. London then was quoted at 18⅝d, compared with 19d yesterday.

NO GOLD MOVEMENT IN DAY.

$2,000,000 Drop in Earmarked Metal Reported by Reserve Bank.

No imports or exports of gold were reported at the port of New York yesterday by the Federal Reserve Bank. There was, however, a decrease of $2,000,000 in gold earmarked here for foreign account.

The bank reported it had been advised of the receipt of approximately $600,000 of gold on Wednesday at San Francisco, of which $500,000 came from Japan and $100,000 from China.

The figures on the movement of the metal at New York in the week ended on May 14 were also reported by the Reserve Bank. Imports amounted to $86,000, chiefly from Latin America, with no exports and no change in the gold earmarked for foreign account.

10% on Insurance Claims.

Albert Conway, State Superintendent of Insurance, has declared a second dividend of 10 per cent on all claims allowed against the Twentieth Century Mutual Automobile Casualty Insurance Company, which was placed under the Insurance Department for liquidation on Nov. 6, 1923.

NEWARK BANKS MERGE.

Fidelity Union to Take Over North Ward Trust and Equitable Trust.

Stockholders of the Fidelity Union Trust Company ratified yesterday the merger with the North Ward Trust Company and the Equitable Trust Company, all of Newark. The deal had been ratified by stockholders and directors of the two latter banks and also the Fidelity board.

Uzal H. McCarter, president of Fidelity Union Trust, announced that officers of the two banks to be merged would be elected to the latter company on Monday and that the merger would become effective Tuesday, May 20.

Plans Ten-for-One Stock Split.

Provision for a ten-for-one split-up of the common stock of the Securities Corporation General was voted at a meeting of stockholders yesterday, when the company was authorized to increase its common stock from 27,235 shares to 272,350 shares. A new issue of $6 preferred was also authorized, to be exchanged on a basis of one and one-sixth shares for each share of $7 preferred stock now outstanding.

DIVIDEND ANNOUNCEMENTS.

Extra Dividends.

The Chesebrough Manufacturing Company has declared an extra dividend of 50 cents in addition to the regular quarterly dividend of $1.

The Budd Wheel Company has declared an extra dividend of 75 cents on the preferred stock in addition to the regular quarterly dividend of $1.75.

The Prairie Pipe Line Company has declared the usual 50-cent extra dividend in addition to the regular quarterly dividend of 75 cents.

Increased Dividend.

The Equitable Office Building Corporation has declared a 75-cent quarterly dividend on the common stock, placing the issue on a $3 annual basis, compared with $2.50 paid previously.

Liquidating Dividend.

The Acushnet Mills have declared a liquidating dividend of $30 a share.

Dividend Passed.

The Brookside Mills have passed the $1.50 dividend due on May 15.

Changed Dividend.

The Engineers Public Service Company has declared a cash quarterly dividend of 60 cents on the common stock and has discontinued the payment of stock dividends on the same issue.

CORPORATION REPORTS.

Results of Operations Announced by Industrial and Other Organizations.

American Ship Building.

The American Ship Building Company reports for the six months ended on Dec. 31, 1929, net profit of $506,302 after depreciation, Federal taxes and other charges, equivalent after preferred dividend requirements to $3.37 a share on the 145,054 shares of common stock, excluding the stock held in the treasury. The operating profit for the six months was $311,783, while other income was $226,497, making a total income of $538,280. After miscellaneous charges, estimated Federal taxes and the payment of preferred dividends of $16,856 and common dividends of $583,866 there was a deficit for the period of $94,420.

Columbian Carbon Company.

The Columbian Carbon Company and subsidiaries report for the three months ended on March 31, net income of $810,005 after depreciation, depletion and Federal taxes, equivalent to earnings of $1.62 a share on the no-par stock. In the three months ended on March 31, 1929, net income was $1,059,957, equivalent to $2.32 a share on the no-par stock then outstanding.

National Supply Company.

The National Supply Company of Delaware and subsidiaries report for the three months ended on March 31, net profit of $174,830 after expenses, Federal taxes, subsidiary preferred dividends and other charges, equivalent after preferred dividend requirements to 40 cents a share on the common stock. In the first three months of 1929 net profit was $965,545, equivalent to $3.03 a share on the common stock.

Foster & Kleiser Company.

The Foster & Kleiser Company reports for the year ended on March 31, profit of $784,738 after depreciation and charges but before Federal taxes. This compares with profit of $1,205,361 in the fiscal year ended on March 31, 1929.

Monighan Manufacturing.

The Monighan Manufacturing Corporation reports for the three months ended on March 31, net income of $34,696 after charges and taxes, compared with $23,374 in the first quarter of 1929. The capital stock of the company consists of 40,000 no-par shares of $1.80 Class A stock and 40,000 no-par shares of Class B stock.

Truax-Traer Coal.

The Truax-Traer Coal Company and subsidiaries report for the three months ended on March 31, net profit of $138,327 after depreciation, depletion, interest and Federal taxes, equivalent to earnings of 56 cents a share on the 245,000 no-par shares of capital stock.

George A. Hormel & Co.

George A. Hormel & Co. report for the three months ended on April 26 a surplus of $198,903, available for common stock dividends after depreciation, taxes and preferred dividends. This is equivalent to 40 cents a share on the no-par common stock. For the six months ended on April 26 the surplus available for the common stock was $550,415, equivalent to $1.11 a share.

Boston Herald-Traveler.

The Boston Herald-Traveler Corporation reports for the three months ended on March 31 net earnings available for dividends of $206,183 and for the four months ended on April 30 net earnings of $316,377, equivalent to earnings of 79 cents a share on the 400,000 shares of stock outstanding.

Coty, Inc.

Coty, Inc., reports for the three months ended on March 31, exclusive of any earnings on the stock owned in foreign subsidiaries, net income of $918,243, after depreciation, expenses, Federal taxes and other charges, equivalent to earnings of approximately 72 cents a share on the number of shares outstanding at the end of the corresponding period of 1929, when net income amounted to $1,169,745, equivalent to earnings of 88 cents a share.

Newton Steel Plans to Expand.

Special to The New York Times.

YOUNGSTON, Ohio, May 15.—An amendment to the articles of incorporation of the Newton Steel Company was filed at Columbus today, increasing the number of no par value common shares to 500,000 from 300,000. The company paid the State a fee of $6,000. The preferred capitalization continues at $3,927,500.

DIVIDENDS PAYABLE TODAY.

Company.	Rate.	Period.
Columbia Graph ord	15%	..
Comercial Sh Corp	10%	Stk
Dunlop Rubber, Ltd (Amer dep rcts)	9%	..

INVESTMENT TRUST.

Metropolitan Industries.

For the year ended on April 30 the Metropolitan Industries Company reports net earnings of $54,712 after Federal taxes, reserves for adjustment of securities to the lower of cost or market, and expenses. This is equivalent after dividend requirements on the two series of preferred stock to $5.13 a share on the common stock. It compares with $374,426, equivalent to $2.88 a share on the common stock outstanding for the preceding year. In the last year the company sold its holdings in the Metropolitan Coal Company at a profit and acquired an interest in the Barbor Plywood Company.

DIVIDENDS DECLARED.

Company.	Rate.	Period.	Payable.	Hldrs. of Record.
Regular.				
Am Locomotive pf.	$1.75	Q	June 30	June 13
Am Pneu S 1st pf.	87½c	Q	June 30	June 20
Do 2d pf.	75c	Q	June 30	June 20
Am Util Gen B	10c	..	June 4	May 23
Barker Bros.	50c	Q	July 1	June 15
Do pf	$1.62½	Q	July 1	June 15
Boston El Ry	$1.50	Q	July 1	June 10
Do 1st pf	$4	SA	July 1	June 10
Do pf	$3.50	SA	July 1	June 10
Budd Wheel	25c	Q	June 30	June 10
Do pf	$1.75	Q	June 30	June 10
Chesebrough Mfg	$1	Q	June 30	June 9
Chi Yellow Cab	25c	M	July 1	June 20
Do	25c	M	Aug. 1	July 21
Do	25c	M	Sep. 2	Aug. 20
Cons Dairy Prod	50c	Q	July 1	June 16
Eisler Elec	37½c	Q	June 14	May 28
Equit Off Bldg pf	$1.75	Q	July 1	June 14
Fed Min & Sm pf	$1.75	Q	June 16	May 26
Foote-Burt	65c	Q	June 16	June 5
Import & Export Ins	$1	Q	June 2	May 20
Inter Harvester	62½c	Q	July 15	June 20
Int Mort & Inv pf	$1.75	Q	June 2	May 20
Kaufm'n Dep St pf	$1.75	Q	July 1	June 10
L & N R R	$3.50	SA	Aug. 11	July 15
May Hos Mills pf	$1	Q	June 1	May 20
M W Pa P S 7% pf	43¾c	Q	July 1	June 16
N St Pow pf (Wis)	1¾%	Q	June 2	May 20
Prairie Pipe Line	75c	Q	June 30	May 31
Ohio Riv Ed 7% pf	$1.75	Q	July 1	June 14
Shell Union Oil	35c	Q	June 30	June 4
Do pf	$1.37½	Q	July 1	June 10
Southern Col Pw pf	1¾%	Q	June 16	May 31
Sw Penn Pipe Lines	$1	Q	July 1	June 16
Texas Gulf Sulphur	$1	Q	June 16	June 2
United Corp $3 pf	75c	Q	July 1	June 5
Un Ins (Newark, NJ)	87½c	Q	June 14	May 3
Walworth Co	50c	Q	June 16	June 5
Do pf	75c	Q	June 30	June 20
Wil'msp't Wat $6 pf	$1.50	Q	June 2	May 20
Extra.				
Chesebrough Mfg	50c	..	June 30	June 9
Prairie Pipe Line	50c	..	June 30	May 31
Increased.				
Eng Pub Service	60c	Q	July 1	June 17
Equitable Off Bldg	75c	Q	July 1	June 14
Accumulated.				
Budd Wheel pf	75c	..	June 30	June 10
Liquidating.				
Acushnet M of N. Bed.	$30	..	......	June 1
Final.				
Royal Dutch Pet	14%	..	...	...
Reduced.				
Am Locomotive	$1	Q	June 30	June 13
Omitted				
Brookside Mills	$1.50	Q	Due	May 15

GUARANTEED STOCKS.

	Rate.	Bid.	Asked.
Alabama & Vicksburg	6	118	122
Albany & Susquehanna R. R.	11	215	220
Atl Birmingham Coast	5	98	102
Atl & Char Air Line	9	190	195
Canada Southern Ry	3	55	60
Caro, Clinchfield & Ohio	4	87	92
Do stamped	5	99	102
Clev & Pitts R R (50)	7	75	77
Erie & Kalamazoo (50)	8½	75	80
Fort Wayne & Jack pf	5½	104	109
Georgia R R & Bank	12	230	240
Lackawanna R R of N J	4	84	87
M, St P & S S M	4	55	58
Morris & Essex R R (50)	7.75	82	84
N Y, Lack & West	5	107	110
Northern R R of N J	4	64	69
Oswego & Syracuse (50)	9	87	92
Peoria Bureau	7	130	140
Pitts, Ft Wayne & Chicago	7	140	...
Do pf	7	153	157
Rensselaer & Saratoga	7.12	140	143
United N J R R Canal	10	215	220
Vicksburg, Shreveport & Pac.	5	99	102
Do pf	5	99	102

STOCKS EX DIVIDEND TODAY.

Company.	Rate.	Period.	Payable.
Ainsworth Mfg	62½c	Q	June 2
Do	1%	Stk	June 30
Amer Laundry Mach	$1	Q	June 1
Atlas Imperial Diesel Eng Cl A	50c	Q	June 2
Atlas Stores	25c	Q	June 2
Do	1¼%	Stk	June 2
Blaw-Knox	37½c	Q	June 2
Blums, Inc, pf	87½c	Q	June 1
Columbus Auto Parts pf	50c	Q	June 1
Dictaphone Corp	75c	Q	June 2
Do pf	$2	Q	June 2
Florsheim Shoe Co Cl A	75c	Q	June 2
Do Cl B	37½c	Q	June 2
Franklin Simon & Co pf	$1.75	Q	June 2
Gruen Watch Co	50c	Q	June 1
Hackensack Water Co	75c	S	June 1
Do 7% part pf	87½c	..	June 1
Hobart Mfg Co	62½c	Q	June 2
Kidder Partic, Inc, pf	$2.25	S	June 2
Kinney (G R) Co pf	$2	Q	June 1
Libbey-Owens Glass	25c	Q	June 1
Lord & Taylor 1st pf	$1.50	Q	June 2
Manischewitz (B) Co	45c	Q	June 1
Do	1%	Stk	June 1
McCahan Sug Ref & Mol pf	$1.75	Q	June 2
Munsingwear, Inc	75c	Q	June 1
Muskegon Motor Spec A	50c	Q	June 1
Nehi Corp	32½c	Q	June 2
N O, Tex & Mex Ry	$1.75	Q	June 2
Newberry (J J) Co pf	$1.75	Q	June 1
North Amer Oil Cons	10c	M	June 28
Nova Scotia Lt & Pwr pf	$1.50	Q	June 2
Oceanic Oil Co	2c	bi-M	May 26
Perfection Stove Co	37½c	M	May 31
Phoenix Hosiery Co 1st pf	$1.75	Q	June 1
Do 2d pf	$1.75	Q	June 1
Railroad Shares Corp	12½c	..	June 16
Selfridge Provincial Strs, Ltd, Amer dep rec for ord	3½%	..	June 7
Shippers Car Line A	50c	Q	May 31
Do pf	$1.75	Q	May 31
Spalding (A G) & Bros 1st pf	$1.75	Q	June 2
Do 2d pf	$2	Q	June 2
Stand Oil of N J	25c	Q	June 16
Do	25c	Ex	June 16
Stromberg-Carlson Tel Mfg	25c	Q	June 2
Do	12½c	Ex	June 2
United Biscuit Co of Amer	40c	Q	June 1
U S Rlty & Imp	$1.25	Q	June 16
Washington Ry & Elec	$1.75	Q	June 2
Do 5% pf	$1.25	Q	June 2
Westn Pipe & Steel	50c	Q	June 5
Winton Engine Co pf	75c	Q	June 1

EX-RIGHTS.

Missouri State Life Insurance Co.—Stockholders of record today have the right to subscribe to additional stock at $10 a share in the ratio of one new share for each four shares held. Rights expire June 28, 1930.

OVER-THE-COUNTER QUOTATIONS FOR UNLISTED SECURITIES

THURSDAY, MAY 15, 1930.

Quotations for Over-the-Counter Securities are unofficial. Those included in these tables are obtained from many brokers and dealers. The source which supplied any quotations in this list will be given upon request.

PUBLIC UTILITY SECURITIES.

	Bid.	Asked.
Alabama Power pf (7)	114½	115½
Am Elec Sec pt pf (1½)	28	32
Arkansas P & L 7% pf	107½	109½
Assoc Tel Util 6% pf	84	88
Do 7% pf	95	100
Atlantic City El pf (6)	104¾	107
Bangor Hydroelec pf (7)	117	121
Bingham L, H&P pf (6)	102	103
Broad River Pwr pf (7)	97	100
Carolina P & L pf (7)	109½	..
Cent Ark P S pf (7)	98	..
Cent Maine Pwr 6% pf	94	96
Do 7% pf	105	107
Cent Pwr & Lt pf (7)	105	106½
Cent Pub Svc 7% pf	97	99
Cleve El Ilum 6% pf	111	114
Columbus Ry, Pwr & Lt 1st pf (6)	108½	109½
Do pf B (6½)	107½	108½
Con Trac (4)	50	53
Consumers Pwr 6% pf	104¾	105¾
Do 6.60% pf	105	..
Dallas Pwr & Lt 7% pf	110	112
Dayton Pwr & L 6% pf	109	110½
Deep Rock O&R 7% pf	89	93
Detroit & Can Tunnel	7⅜	7½
East Tex Elec pf (7)	104	107
Erie Railway	6	7
Do 7% pf	62	..
Essex & Hud Gas (8)	152	157
Foreign Lt & Pwr pf (6)	89	90
Gas & Elec Bergen (5)	97	..
Hudson County Gas (8)	152	157
Idaho Power pf (7)	108½	109½
Illinois Pwr & Lt 6% pf	94	96
Inland Pwr & Lt 7% pf	86	90
Interstate Pwr 7% pf	90	92
Jamaica W S pf (3.75)	52	53½
Jer Cent P & L 7% pf	105½	107
Kan Gas & Elec 7% pf	108¼	109¼
Kentucky Sec (5)	300	..
Do pf (6)	91	..
Kings Co Light 7% pf	111	..
Lake Sup Dis P 7% pf	100	..
Los Angeles Gas & Elec 6% pf	105½	107½
Met Edison pf (6)	105¼	106¼
Do 7% pf	108	110
Miss River Pwr pf (6)	107	..
Missouri Pub S pf (7)	91	..
Mountain States Power	15	18
Do 7% pf	99	102
Nassau & Suf 7% pf	104½	..
Nat Pub Serv pf (7)	93½	94½
Nebraska Power 7% pf	109	111
New Orleans P S 7% pf	98	100
Newark Consol Gas (5)	99	101
N J Pwr & Lt 6% pf	96	99
N Y Steam Corp	475	525
North N Y Util 7% pf	107	108½
North Texas Elec	..	5
Do pf	..	12
Ohio Pub Serv pf (7)	107½	108¾
Ohio Riv Edison pf (7)	109½	110½
Okla G & E 7% pf	112	..
Pa-Ohio P & L pf (6)	100½	102
Do 7% pf	107	..
Penn Pwr & Lt pf (7)	110	111½
Portld El & Pwr 6% pf	90	92
Do 7% pf	99	..
Puget Sd P&L pf (5)	88	90
Pub Serv of Col 7% pf	98	..
Roch G & E 7% pf, B	104½	..
Sioux City G&E pf (7)	101½	103
Somerset U Mid L (4)	76	..
So Jersey G E & T (8)	158	162
South Col Power, A (2)	24½	25
Do pf (7)	101	..
S'western L & P pf (6)	88	92
Do A pf (6)	75	..
Do B	75	..
Standard G & E 7% pf	109	111
Tenn Elec Pwr 7% pf	109½	..
Do 6% pf	102	..
Texas Pwr & Lt 7% pf	113	115
Toledo Edison 7% pf	109	111
U G & E (N J) 5% pf	69½	..
U G & E (Conn) pf (7)	91½	93
Un Public Serv units	92	96
Utah Pwr & Lt pf (7)	110½	111½
Utica G & E pf (7)	104	104½
Util Pwr & Lt 7% pf	99½	100¼
Virginian Ry (8)	151	156
Wash Rwy Elec (7)	720	..
Do pf	97	..
Winnipeg Electric (2)	44	44½
Do pf (7)	102	104

Bonds.

	Bid.	Asked.
Appalach Pr 1st 5s, '41	100	101
Do 6s, 2024	106	107
Asso Tel Util 5s, 1942	87	..
Do 6s, 1941	97	..
Broad River Pwr 5s, '54	95½	..
California Pwr 6s, '31	99½	..
Central G & E 5½s, 1946	89	92
Col Elec Pwr 6s, 1947	102	..
Col (S C) G & E 5s, '36	94	96½
Con G of N J 5s, '36	98	..
Do 5s, 1965	95	..
Con Trac 5s, 1933	90	91
Dallas Gas 6s, 1941	101½	..
El Paso 5s, 1950	99½	100½
Gas & El Bergen 5s, '49	102½	..
Houston Elec 1st 6s, '35	88	93
Hudson Co Gas 5s, '49	103	104
Intercounty T & T 1st & ref 5s, 1948	98	100
Jer Cent P & L 5½s, '45	102	103
Jersey City H P 4s, '49	49½	51½
Los A G & E 1st 5s, '39	100	102
Do 6s, 1942	106½	108½
Louis G & E 5½s, '54	102	104
Do 5s, 1952	101¾	102¾
Do 6s, 1937	101	103
Minn Gen El 5s, 1934	100	102
Mountain States 5s, '38	97	99½
Do 1st 6s, 1938	100½	..
Munic Gas (Tex) 6s, '35	100½	..
Newark Con Gas 5s, '48	103	104
Newark P Ry 5s, 1930	99½	..
No Jersey Ry 4s, 1948	98	..
Northern States Power gold notes 5½%, '40	100	..
North Texas El 5s, 1940	..	70
Ohio Power 6s, 2024	108½	109½
Okla G & E 5s, 1950	100	..
Do 6s, 1940	100½	..
Pac G & E ref 6s, 1941	109½	110
Do 5½s, 1952	105	105½
Paterson Ry 5s, 1944	61	64
Puget Sd P & L 5½s, '49	101½	102
St Paul Gas 1st 5s, '44	100½	102
Do gen 6s, 1952	106	..
San Diego G & E 5s, '47	100½	..
Do 6s, 1947	103½	..
Do 5s, 1939	101	..
So Jer G & E 5s, 1953	101	103
Stand G & E 6s, 1935	100½	102
Do 6% gold ctfs, 1951	100½	102
Do 6s, 1966	100½	102
Texas Power 6s, 1956	91	..
Texas P & L 6s, 2022	106½	..
Un Elec of N J 4s, '49	93	..
Utah P & L 6s, 2022	106½	107½
Wis-Min L & P 5s, 1944	99½	101¼
Wis Pub Svc 1st 5s, '42	100	102
Do 1st ref 5½s, 1958	104	105½
Do 1st ref 6s, 1952	105½	..

Tel. and Tel. Stocks.

	Yesterday. Bid.	Asked.	Wednesday. Bid.
Am D Tel N J (4)	82	87	82
Do pf (7)	110½	112½	110½
Bell Tel Can (8)	150	153	150
Bell Tel Pa (6.50)	115½	118	115½
Cin S Bell (4½)	108	111	108
Com-U-T NY (1.50)	24½	..	24½
Com-U-T of Me (6)	99	..	99
Cuban Tel (8)	125	..	125
Do pf (7)	101	107	101
E & Bay Tel (4)	62	68	62
Franklin Tel (2.50)	40	45	40
Int Ocean Tel (6)	101	107	101
Lincoln T & T (8)	120	..	120
Mtn Sts T&T (8)	145	149	146
N Eng T & T (8)	152	155	152
N Y Mut T (1.50)	20	24	20
N W B T pf (6.50)	107½	..	107½
Ohio B T U S (7)	112	115	112
Pa & A T U S (1)	14	17	14
Penn Tel (1.40)	25	28	25
Do pf, A (7)	105½	..	105½
Porto Rico T	85	..	85
Do pf (8)	100	..	100
Roch 1st pf (6.50)	107	110	107
So A & Tel (1.25)	19	22	19
So W B T pf (7)	119	121	119
So N Eng T&T (8)	185	190	180
Tri-State T&T (6)	130	..	130
Do pf (60c)	10	..	10

ONE HUNDRED DOLLAR BONDS.

	Bid.	Asked.
B & O T 4s, 1959	83	87
B M T 6s, 1968	98	100
Chi & East Ill 5s, 1951	72	75
Fla East Coast 5s, 1974	55	65
Hudson-Man ref 5s, '57	95	99
M, K & T pr ln 5s, '62	100	102
Do adjust 5s, 1967	104	108
NY Central ref 5s, 2013	105	107
N Y, N H & H 6s, 1940	104	106
North Pac ref 5s, 2047	102	105
Phila & Reading 5s, 1973	82	86
Reading 4½s, 1997	99	101
St L-San Fran 4s, 1950	91	92
Seabd Air Line 6s, '45	71	73
So Pac-S F Ter 4s, 1950	83	88
Virginia Ry 5s, 1962	102	104
Western Pac 5s, 1946	98	101
INDUSTRIAL AND PUBLIC UTILITIES.		
Am Pwr & Lt 6s, 2016	104	106
Am Smelting 5s, 1947	100	102
Am T & T deb 5s, 1960	103	105
Do 5½s, 1943	105	107
Armour & Co 5½s, 1943	84	87
Bklyn Edison 5s, 1949	102	105
Denver Gas 5s, 1951	98	100
Kan City P & L 5s, '52	103	105
Lackawanna Stl 5s, '50	100	102
Montana Power 5s, '43	100	103
New Eng Tel 4½s, 1961	97	99
N Y Tel 6s, 1941	106	108
N States Pwr 6½s, '33	101	102
Pac Tel 5s, 1952	102	104
Portland Ry & Lt 5s, '42	98	101
Do 6s, 1947	95	98
Postal Tel & Cable 5s, '53	94	96
Sinclair 6½s, 1938	101	103
Do 7s, 1937	102	104
Southwest Bell 5s, 1954	101	105
FOREIGN BONDS.		
Austrian Govt 7s, 1943	103	107
Czechoslovakia 8s, '52	107	110
Dept of Caldas 7½s, '46	88	91
French Cities 6s, 1934	100	104
French Govt 7s, 1949	116	118
Do 7½s, 1941	122	124
German Republic 7s, '49	100	106
Gt Brit & Ire 5½s, 1937	103	105
King of Belgium 6s, '55	101	103
King of Italy 7s, 1951	99	101

NEW YORK CITY BONDS.

	Bid.	Asked.
4½s, Dec. 1, 1979	106⅝	107¼
4½s, Dec. 15, 1971	106	106¾
4½s, July, 1967	105¾	106½
4½s, June, 1965	105¼	106½
4½s, March, 1963	105	106¼
4½s, May and Nov., '57	104¼	105¾
4¼s, Nov. 15, 1978	101½	102
4¼s, Jan., 1977	101½	102
4¼s, Feb. 15, 1976	101½	102
4¼s, June, 1974	101½	102
4¼s, April 15, 1972	101½	102
4¼s, Jan., 1967	101½	102
4¼s, April, 1966	101½	102
4¼s, March, 1964	101½	102
4¼s, March, 1962	101½	102
4¼s, Sept., 1960	101½	102
4¼s, March, 1930-60	99⅞	100
4s, May, 1977	96⅞	97½
4s, May, 1959	97½	98¼
4s, Nov., 1958	97½	98½
4s, May, 1957	97½	98½
4s, Nov., 1956	96¾	97¾
4s, Nov., 1955	96¾	97¾
4s, Nov., 1936	98½	..
4s, Dec. 31, 1931	99¾	..
3½s, Nov., 1955	89	90
3½s, Nov., 1954	89	90
3½s, May, 1954	89	90
3½s, 1950-54	88	89
The following are quoted on a percentage basis:		
4½s, 1930-79	4.25	4.15
4½s, 1930-37	4.20	4.10
4½s, 1938-66	4.20	4.10
3½s, 1940-49	4.25	4.10
3s, 1940-53	4.30	4.15

INDUSTRIAL ISSUES.

	Yesterday. Bid.	Asked.	Wednesday. Bid.
Adams Mills pf w w (7)	97	101	97
Aeolian Co pf (7)	30	..	30
Aeolian-Weber	5	..	5
Do pf	8	13	8
Amal Laundries	2¼	3¼	2¼
Am Book Co (7)	90	95	90
Am Can Prop	2	5	2
Am Hard Rub (6)	65	75	65
Am Hardware (4)	60	62	60
Am Meter Co	68	78	68
Am Mfg (4)	50	53	50
Do pf (5)	65	69	65
Babcock & W (7)	128	132	128
Baker (JT) Co (1.20)	18½	20	18½
Bancroft (J) (2.50)	24	28	24
Do pf (7)	96	100	96
Bliss (EW) 1st pf (4)	50	..	50
Do 2d pf. B (60c)	9½	..	9½
Bohn Refrig pf (8)	88	94	88
Bon Ami, B (2)	40	44	40
Bowman-Biltmore	2¼	3½	2¼
Do 1st pf	44	48	44
Do 2d pf	13	14½	13
Brunswick-Balke-Collender pf (7)	89	..	89
Bunker Hill & Sul M & Co (a6)	68	72	66
Burden Iron pf	60	70	60
Canadian Celanese	13	14	13
Do pf	62½	64	62½
Carnation pf (7)	107	..	107
Chestnut Smith	2	6	2
Do pf	45	55	45
Clinchfield Coal	7	11	7
Do pf (7)	..	90	..
Columbia Baking	3	6	3
Do 1st pf	20	..	19
Do 2d pf	4	..	4
Con Nairn pf (7)	99	..	99
Crosse-Blackwell	2	7	2
Crowell Pub (3)	79	83	79
Do pf (7)	106	109	106
De Forest Phone	5	7	5
Dictaphone (3)	48	53	47
Do pf (8)	114	..	112
Dixon (J) Cruc (8)	165	175	168
Doehler Die Cast pf (3.50)	37½	..	37½
Do pf (7)	85	..	85
Doug Shoe pf (7)	65	70	65
Draper Corp (4)	60	65	60
Dry Ice Holding	52	56	52
Durham Duplex, A	..	20	..
Eisemann Magneto	22	..	22
Do pf (7)	95	..	95
F'nklyn Ry Sup (4)	60	65	60
Gen Firefg pf (7)	108	113	108
Gt Nor Paper (3)	47	49	47
Graton & Knight	6	9	6
Do pf (7)	54	59	54
Hale & Kilburn pf	5	10	5
Herring-Hall Safe Co (5)	110	160	110
Howe Scale	8	..	8
Do pf	41	..	41
Hudson River Nav	5	9	5
Do pf (8)	70	75	70
Ind Acc 1st pf (7)	75	79	75
Int Textbook (75c)	24	27	24
Jessup & M Paper	1	3	1
Do pf	2	4	2
Lanston Mono (7)	123	124	123
Lawr Port Cem (4)	61	66	61
Liberty Baking	4¼	5	4¼
Do pf (7)	44	49	44
Merck Co pf (8)	83	88	83
Nat Casket (4)	150	160	150
Do pf (7)	108	111	108
Nat Licorice	24	29	24
N J Worsted pf	..	50	..
Ohio Leather	6¾	8	6¾
Do 1st pf (8)	88	92	88
Do 2d pf (7)	73	79	73
Okonite pf (7)	85	95	85
Petroleum Deriv	9½	11	9
Photomaton, B	½	1½	½
Pick (A) & Co pf with war	33	38	33
Publica Corp (3.20)	70	75	70
Do 1st pf (7)	106	..	106
Remington A pf (7)	88	92	88
Riverside S M (2)	..	19	..
Robinson (DP) 1st pf (7)	90	..	90
Rockwood Co	37	..	37
Do pf (8)	66	72	66
Rolls-Royce of Am	..	10	..
Do pf	11	15	11
Roxy Theatre	2¾	3½	2¾
Do A (3.50)	26	28	26
Do units	27	29	27
Rubel Coal & Ice	7¼	..	7½
Do pf	25	..	25
Safe Guard Corp	1	2	1
Schnebbe Fire Prot Eng units (3¼)	46	48½	46
Scovil Mfg (4)	58	60	58
Ship Car L A (2)	18	23	18
Singer Mfg (10)	515	535	515
Smith (AO) (2)	210	225	210
Smith Corona T (3)	38	43	38
Southern States Oil	1½	2¼	1¼
Splitdorf-Beth Elec	3¼	4	3¾
Stand Screw (8)	115	130	115
Stand Textile pf	2¼	3¼	2¼
Do A (7)	..	53	..
Do B (5)	..	30	..
Taggart Co pf (7)	96	100	96
Taylor-War	10	13½	10
Do pf	55	60	55
Tenn Prod pf (4)	43½	47	43½
Tubize Chatillon, A	13	17	13
Do 7% pf, A	..	73	..
Do 7% pf, B	78	82	78
Uni Bus Pub pf (7)	88	95	88
U S Finish pf (7)	92	96	92
United Pub pf (7)	90	95	90
Un Thrift Pl (1)	14	18	14
Walker Dishw Co	16	21	15½
Welch G Juice (1)	57	63	57
Do pf (7)	100	104	100
W Va P & P (2)	36	38	36
Do pf (6)	97	100	97
Westland Oil	13	16	13
Wheatw'th pf (8)	98	103	98
Wheeling Steel (4)	77	82	77
Do pf (8)	125	130	125
Do pf, B (10)	132	137	132
White R Mln Spg pf (7)	98	103	98
Do 2d pf (20)	180	..	180
Wilcox & G (5)	70	76	70
Winch Rptg Arms	..	25	..
Do pf	..	75	..
Woodward Iron (4)	70	75	74
Do pf	97	..	97
Worcester Salt (5)	98	105	98

a Includes extras.

Bonds.

	Bid.	Asked.
Abbott's Dairies 6s, '42	98¾	100
Adams Express 4s, 1947	83½	..
Am Meter 6s, 1946	97	..
Am Tobacco 4s, 1951	87	..
Am Type Fdrs 6s, 1937	102	..
Do 6s, 1939	102	..
Am Wire Fabric 7s, '42	93	98
Bear Mtn-Hudson River Bridge 7s, 1953	102½	105
Bilt-Com'dore 1st 7s, '34	98	102
Bos & Alb R R 5s, '63	104	..
Bos & Me R R 6s, 1933	101	102½
Chi Stk Yds 5s, 1961	84	87
Clyde S B 5s, 1931	99	..
Cons Coal 4½s, 1934	83	85
Con Tobacco 4s, 1951	85	..
Con Sugar 7s, 1938	25	35
Equit Off Bldg deb 5s, '52	89	91
Fisk T F 6½s, 1935	88	91
Gobel (Adolf) 6s, 1936	90	95
Gold Bear Corp 6s, '34	80	102
Grand (FW) Prop 6s, '48	90	92
Haitian Corp 8s, 1938	55	59
Hoboken Ferry 5s, 1946	93	95
Int Salt 5s, 1951	79	81
Jour of Com 6½s, 1937	87	92
Kern (Geo) 6½s, 1937	95	100
Little (A E) 7s, 1942	56	62
Loew's New Broad Prop 1st 6s, 1945	94½	96
Mallory Steam 5s, 1932	99	..
Met Chain Prop 6s, '48	90	95
Merch Refrig 6s, 1937	95	97
Mid States Oil 7% notes	38	..
N Orl Gt N R R 5s, '55	74	75½
N Y Shipping 5s, 1946	88	..
N Y Hoboken 5s, '46	91½	93
Piedmont N Rys 5s, '54	94½	96
Pierce, But & P 6½s, '42	55	65
Pompeiian Corp 6½s, '40	75	85
Securities of N Y 4s	45	..
Sixty-one Bway 1st 5½s, 1950	95	96½
South Ind Ry 4s, 1951	83½	85
Stand Tex pr 1st 6½s, '42	75	85
Toledo Ter R R 4½s, 57	94	96
Tulip Cup 6s, 1932	95	100
U S Steel 5s, 1951	114	..
Utah Fuel 5s, 1931	96	99½
Ward Bak 1st 6s, 1937	101	103
Woodward Iron 5s, 1952	88½	90

Tobacco Stocks.

	Yesterday. Bid.	Asked.	Wednesday. Bid.
Am Cigar pf (6)	80	95	80
Geo W Helme (5)	81	85¾	82
Do pf (7)	135	138	135
Union Cigar	⅛	¼	⅛
J S Young (10)	98	..	98
Do pf (7)	101	..	101

Sugar Stocks.

	Yesterday. Bid.	Asked.	Wednesday. Bid.
Fajardo Sugar	55	59	55
Haytian Co of Am	5	10	5
New Niquero	12	16	12
Savannah (6)	84	88	84
Do pf (7)	92½	98	92½
Sug Es of Or pf	9	14	9
Un Porto Rican	24	26	24
Do pf (3.50)	33	35	33
Vertiente Sug pf	35	45	35

Aeronautical Stocks.

	Bid.	Asked.
Fokker Aircraft 1st pf	21	24
Lockheed Aircraft	2½	5½

CHAIN STORES.

	Yesterday. Bid.	Asked.	Wednesday. Bid.
Berland Strs pf (7)	80	90	80
Bohack (H C) (2½)	80	85	78
Do pf (7)	101	105	101
James Butler	1½	3½	1½
Do pf	15	30	15
Diamond Shoe (1½)	35	37	35
Do pf (6½)	96	100	96
Felt C Sh 1st pf (7)	..	50	..
Fishman (M H)	16	20	16
Do 7% pf	95	103	95
Gt A&P Tea pf (7)	116	119	116
Horw Syn Co, A	..	13	..
Kaybee Strs. A (1¾)	24	28	24
Kobacher (2)	25	35	25
Do pf w w (7)	90	95	90
Kress (SH) (60c) pf	9	10	9
Lane Bryant, Inc., pf, w w (7)	100	104	100
Lerner Str pf (6½)	94	98	94
Lord & Tay (10)	325	400	325
Do 1st pf (6)	95	..	95
Do 2d pf (8)	100	..	100
MacMarr Strs pf, w w (7)	97	100	97
Melville Shoe 1st pf (6), w w	90	94	90
Met. Chain Stores pf (7)	..	80	..
Miller (I) & S (2)	26	28	26
Do pf (6½)	80	87	80
Murphy (GC) (1.20)	55	65	55
Do pf (8)	102	106	102
Nat Fam Strs war	1	4	1
Nat Shirt Shops	13	17	13
Do pf (8)	88	93	88
N Y Mdse (2)	19	22	19
Do pf (7)	90	..	90
Nedick's, Inc. (75)	8	9½	8
Neisner Br pf (7)	115	120	115
J J Newb'ry pf (7)	98	102	98
Reeves (D) pf (6½)	94	98	94
Rogers Peet (10)	120	135	120
Schiff Co (3)	30	32	30
Do pf (7)	80	93	80
Shaffer Stores (1)	23¼	24¼	23¼
Silver (Isaac) (1)	35	50	35
So Strs units	..	45	..
U S Stores	6	7	6
Do pf	55	60	55
Young (EH) Drug units (7)	100	105	100

FOREIGN STOCKS AND BONDS.

Foreign Internal Securities.

Securities in subjoined tables payable in currency of issuing countries:

	Bid.	Asked.
Belgian Nat Ry 6% pf	15½	16½
Belgium Restora 5s, '34	26¾	27¾
Belgium Premium 5s, '95	27¾	28¾
Benigno Crespi 7s, 1946	45	47½
Brit Consols, 2½s, '29-47	50	52
Brit Fund 4s, Mar., '19	87	89
Brit Nat W L 5s, '29-47	97	99
Brit Vic 4s, Sept, 1919	86	88
Denmark 5s, 1919	245	255
Denmark 5s, 1948	255	265
‡French Govt 4s, 1917	39½	40
‡French G V 5s, 1931	39¼	39¾
French Loan 5s, 1928	38½	39½
French Loan 5s, P, '20	51	52
French Loan 6s, P, '20	40	41
Italian War Loan 5s, '20	42	44
‡Midi R R Co 6s, 1960	39¾	40½
Norway 6s, 1970	260	270
Norway 6½s, 1944	270	280
‡Paris-Orleans 6s, 1956	39¾	40½
*Polish 5s, conv loan	5¼	6
Prague 4s, 1919	21½	23
Russia 5½s, 1915-16	2	3
Payable in currency other than that of issuing countries:		
Argentine (resc), 1954	83	85
Bolivia 6s, 1940	72	76
Brazil 4s, 1889	47	49
Brazil 4½s, 1883	69	71
Brazil 4½s, 1888	61	63
Brazil 5s, 1913	61	63
Brazil 5s, 1895	63	65
Brazil rcts 4s, 1900	57	59
Brazil 4s, 1910	48	50
Buenos Aires 5s, 1915, £10 pieces	73	77
Buenos Aires 5s, 1915, £100 pieces	80	83
Canada 5s, 1937	99	100
Canada 5½s, Nov, 1933	100	100⅝
Central Pac R R (European issue) 4s, 1946	75	78
Chile 5s, 1911	80	85
Chinese Reorg 5s, 1913	50	55
Costa Rica 5s, 1911	69	72
Greek Govt 5s, 1914	120	140
Guatemala 8s, 1948	95	98
Guayaquil Q Ry 5s, '30	33	38
Rumania 4s, 1922	42	45
Russia rentes 4s, 1894	2½	3¾
Salvador 7s, 1957	84	86
Santa Cath (Brazil) 8s	65	72
Sao Paulo (Brazil) 8s	380	400
Tokio sterling 5½s, 1961	88	90
Uruguay 5s, 1915	83	86
Uruguay 5s, 1919	78	82

*Par 100 zloty. ‡1,000 francs.

Austrian and Hungarian.

	Bid.	Asked.
Austrian Disc Bank	22½	24½
Austrian Credit Anstalt	6⅝	7⅞
Austrian A E G	3¼	4
Mercurbank, Vienna	2½	3
Rima Murany	11½	13
Wiener Bank Verein	2⅜	2¾

German Securities.

	Bid.	Asked.
German Gov Redemption Loan with drawing cert per 100 R M	64	69
German Gov Redemption Loan without drawing cert per 1,000 R M	26	27½
German Kommunal Liquidation Loan with drawing rights, per 100 R M	62½	67½
Bonds quoted in dollars per 1,000 pre-war marks are revalued to R. M. 150:		
Gen Electric 4½s, pre-war issue	24	26
Hamburg-Am L prewar	31	33
Stocks quoted in dollars per share having a par value of 100 reichsmarks or a multiple of 100 reichsmarks:		
A E G (Ger G E) (100)	40	41½
Hamburg-Am Line (300)	80	85
I G Farben (200)	85	89
No German Lloyd (100)	26¾	27¾
Rud Karst A G (100)	30¼	32¾
BANKS		
Deutsche Disconto (100)	33	34
Dresdner (100)	33¼	34½
Reichsbank (100)	68½	73½

Canadian Securities.

Payable principal and interest in United States gold coin:

	Rate	Maturity	Bid.	Asked.
Alberta	5½	1947	104	105
Alberta	5	1940	100	101
British Colum.	5	1949	100	101
British Colum.	5½	1939	102	103
Calgary	5	1944	103	104½
Gt Win Wat.	5	1952	99½	100
Manitoba	6	1946	108	..
Montreal	5	1942	100	101
Montreal	5	1954	100	101
New Brunsw'k	5	1934	99¾	100¾
Nova Scotia	5	1934	99¾	100¾
Ontario	5	1942	100¼	100⅞
Ontario	6	1943	108¼	109½
Ottawa	5	1940	98¼	100
Regina	5	1934	98	100
Saskatchewan	5½	1946	103½	105½
Toronto	5½	1948	103½	105
Victoria	5	1944	99	100

EQUIPMENT BONDS.

The subjoined quotations, calculated on a percentage basis, are the average of the price for all maturities.

Name.	Maturity	Rate.	Bid.	Ask.
Atl C L.	'31-35	6	5.00	4.70
Do	'31-41	4½, 6½	4.80	4.50
B & O.	'30-44	4½, 5	4.65	4.50
Do	'31-35	6	5.00	4.75
Bos & Me.	'30-38	6	5.30	5.00
B, R & P.	'30-38	4½, 5, 6	4.80	4.50
Can Nat.	'30-44	4½, 5	5.05	4.75
Can Pac.	'30-38	4½, 6	4.85	4.60
C RR NJ.	'30-41	4½, 5	4.60	4.45
Do	'31-35	6	5.00	4.70
C of Ga.	'30-40	4½, 5, 5½, 6	5.10	4.80
Ches & O.	'30-44	4½, 5	4.70	4.50
Do	'30-37	5½, 6½	4.80	4.60
Do	'31-35	6	5.00	4.75
Chi & A.	'30-37	6	5.75	5.25
C, M&S P.	'30-44	4½, 5, 5½	5.20	4.80
Do	'31-35	6	5.25	5.00
C & N W.	'30-35	6	5.00	4.80
Do	'30-44	4½, 5, 6½	4.85	4.50
C RI & P.	'30-44	4½, 5	4.75	4.60
Do	'31-35	6	5.10	4.80
C, StP & O	'31	7	5.50	5.10
CCC & StL	'31-35	6	5.00	4.70
Col & So.	'31-35	6	5.40	5.00
Del & H.	'31-35	6	5.00	4.75
D, RG & W	'30-42	4½, 5, 5½	5.40	5.00
Erie RR.	'30-44	4½, 5, 5½	5.20	4.70
Do	'30-38	6	5.40	5.00
Fr Gr Ex.	'30-43	4½, 5, 5½	5.10	4.80
Gt No Ry.	'30-40	4½, 5	4.70	4.50
Do	'31-35	6	5.00	4.75
Hock Val.	'30-39	5	4.75	4.60
Do	'31-35	6	5.00	4.75
Ill Cent.	'30-44	4½, 5	4.60	4.50
Do	'30-37	5½, 6½, 7	4.75	4.55
Do	'31-35	6	5.00	4.70
K C So.	'30-38	5½	5.40	5.15
Do	'31-35	6	5.50	5.00
Long Isl.	'30-42	4½, 5, 6	5.15	4.75
L & N.	'30-38	4½, 5	4.60	4.50
Do	'31-35	6	5.00	4.70
Do	'31-36	6½	4.80	4.60
Mich C.	'30-32	5, 6	4.85	4.55
MSPSSM	'30-38	4, 4½, 5	5.10	4.80
Do	'30-35	6, 6½, 7	5.25	4.90
M, K & T.	'31-35	6	5.30	5.00
Mo Pac.	'31-35	6	5.10	4.80
Do	'30-44	4½, 5	4.90	4.60
Do	'30-38	5½, 6½	5.10	4.75
N St C L.	'30-37	5, 5½, 6	5.75	5.25
N Y Cen.	'30-44	4½, 5	4.60	4.50
Do	'31-35	6	5.10	4.80
Do	'30-35	7	4.80	4.60
NYC&StL	'30-44	4½, 5	4.70	4.55
NYNH&H.	'30-42	4½, 5	4.95	4.75
Nor & W.	'30-35	4½	4.60	4.45
N A Car.	'30-44	4½, 5, 5½	5.75	5.25
Nor Pac.	'30-40	4½, 7	4.85	4.60
Pac F E.	'30-35	7	4.85	4.35
Penn RR.	'30-41	4½, 5	4.60	4.45
Pa T L.	'30-37	5	5.75	5.25
Pere Mar.	'31-35	6	5.00	4.80
P & L E.	'30-35	6½	4.90	4.65
Read Co.	'30-32	4½, 5, 6	4.60	4.40
Seab A L.	'30-43	4½, 5, 5½, 6	5.75	5.15
So Pac.	'30-44	4½, 5	4.60	4.45
Do	'31-35	6	5.00	4.70
Do	'30-35	7	4.75	4.60
So Ry.	'30-43	4, 4½, 5, 5½	4.90	4.60
Do	'31-35	6	5.00	4.75
St L S F.	'30-43	4, 4½, 5	4.80	4.65
Do	'31-35	6	5.00	4.80
St L S W.	'30-40	5, 5½	4.90	4.65
Tex & Pa.	'30-44	4, 4½, 5	4.90	4.65
Un Pac.	'30-39	4½, 5	4.60	4.45
Do	'30-35	7	4.75	4.50
Va Ry.	'30-42	4½, 5	4.80	4.60
Do	'31-35	6	5.10	4.75
Wabash	'31-35	6	5.10	4.80
Do	'30-44	4½, 5	4.90	4.65
West Md.	'30-41	4½, 5	5.00	4.80
Do	'31-36	6, 7	5.50	5.00
West Pac.	'30-43	5, 5½	5.20	4.90
W Fr Ex.	'30-44	4½, 5	4.90	4.70
W & L E.	'31-35	6	5.10	4.80

NEW YORK STATE BONDS.

	Bid.	Asked.
4½s, Jan., 1964	110	112¼
4½s, Sept., 1963	110	112¼
4¼s, March, 1965	105	107½
4¼s, Jan., 1965	105	107½
4¼s, Jan., 1945	102½	104½
4s, 1960-67	101	102¾
4s, 1958-67	101	102¾
4s, Jan., 1942-46	100½	102
Quoted on a percentage basis:		
5s, Jan. & Mar., '30-34	4.05	3.90
5s, Jan. & Mar., '35-40	4.05	3.90
5s, Jan. & Mar., '41-70	4.05	3.90
4¼s, April, 1930-39	4.00	3.85
4¼s, April, 1940-49	4.00	3.85
4s, Sept., 1930-34	4.00	3.80
4s, Sept., 1935-39	4.00	3.85
4s, Sept., 1940-71	4.00	3.85

INSURANCE COMPANIES.

	Bid.	Ask.
Aetna C & S.	142	147
Aetna Fire	71	73
Aetna Life	91	93
Agricultural	130	140
Am Alliance	34	36
Am Const'n	40	45
Am Equitable	22	25
Am Home	40	45
Am Ins.	20	20¼
Am Reins.	66	70
Am Reserve	60	66
Am Surety	126½	132
Automobile	41	45
Balt Amer.	24¼	25¼
Bank & Ship.	120	130
Boston	770	800
B'klyn Fire	20	24
Bronx Fire	97	101
Carolina	31	34
Central Fire	56	59
Chicago	12	16
City of N Y.	550	600
Colonial St.	15	18
Conn Gen L.	139	144
Con Ind I.	12	13
Constitution	11	15
Cosmopolitan	13	16
Cont Cas.	38	40
Eagle	15¾	16½
Excess	8	12
Federal	74	79
Fid & Dep.	185	190
Firemen's F.	104	109
Firemen's	36	36¼
Franklin	32	34
Gen Alliance	32	35
Germanic	16	19
Globe	20	23
Globe & R.	1125	1165
Glens Falls	56	58
Gt Amer.	37½	38½
Gt Amer Ind.	30	35
Halifax	28¾	30¼
Hanover	54	56
Harmonia	32	34
Hart Fire	81	83
Hart S B.	68	73
Home	47¼	48¼
Home F & M.	37	41
Home F Sec.	22½	23½
Homestead	24½	26½
Hudson	35	40
Hudson Cas.	5	8
Imp & Exp.	58	65
Ind Indem.	11½	13½
Independence	7	10
Indus, Akron.	14	20
Kansas City	1000	1150
Knickerbocker	30	33
Lincoln Fire	40	43
Lloyds Cas.	12	16
Majestic Fire	9¼	13¼
Maryland Cas.	87	91
Mass Bond	130	138
Mer & Mfrs.	21	24¼
Mer Fire	87	90
Mo St Life	65	67
Mohawk Fire	58	65
Nat Casualty	21	24
Nat Fire	78	80
Nat Liberty	16½	17¼
Nat Union	270	290
New Bruns.	31½	33½
New England	33	38
New Hamp.	55	62
N J Insur.	50	55
N Y Fire	20	23
North River	63	66
Northern	105	115
Northwestern	115	125
Occidental	23½	26
Pacific Fire	132½	140
People's Nat.	15	16½
Phoenix	88	90
Preferred Ac.	65	72
Prov Wash.	74	76½
Public	16¼	17
Rep (Dallas)	27	32
Rep (Pitts)	27	32
Rhode Island	33	36
Roch Amer.	46	52
St P F & M.	212	222
Seab F & M.	17	[illegible]
Security	38	40
Springfield	158	168
Standard Ac.	200	275
Stuyvesant	61	70
Sun L. Can.	2825	2925
Sylvania	22½	25
Transportat'n	16¼	18½
Trans Ind.	13	15
Travelers	1510	1560
U S Cas.	75	85
U S Fid G.	42¼	44¼
U S Fire	78	83
U S M & S.	400	425
Va Fire M.	100	115
Victory	16	18
Westchester	66	68

INVESTMENT TRUSTS.

	Bid.	Asked.
Amer & Gen Sec 6% pf	43	..
Do A	29	33
Do B	12	16
Amer Insuranstocks un.	17½	19¾
Amer & Cont Corp.	25	26
Asso Std Oil Stocks, A	12½	13¼
Atlantic Sec pf	43½	*46
Do warrants	1	5
Basic Industrial Shares	9	9¾
British Type Inv	14¾	16
Capital Management	[illegible]	[illegible]
Century Shares	53½	55½
Chain Store Inv Corp	2	3
Do pf	80	..
Chain&Gen Equi 6½% pf	75	80
Chartered Investors	30	32
Do pf	81	83
Colonial Invest Corp.	26½	27½
Community Shares, A	[illegible]	[illegible]
Do B	[illegible]	[illegible]
Continental Securities	54½	60
Continental Metropolitan	7¼	10¼
Corporate Trust	9¼	10
Corporate Capital unit	19¼	21¼
Crum & Foster Ins Sh, B	[illegible]	[illegible]
Do 7% pf	101	103
Crum & Foster, Inc, B	73	76
Do 8% pf	110	112
Deposited Bk Shares, B	11¼	12½
Diversified Trust Shares	25	..
Do B	20½	21¼
Do C	9	9½
Equitable Invest units	21½	..
Equity Invest	31	35
First Amer Corp.	10¾	11¼
Fixed Trust Shares, A	21¾	..
Do B	[illegible]	..
General Equity Corp, A	10½	12¼
Granger Trading Corp.	25	..
Guardian Inv (Conn)	23	26½
Do conv pf	18	22
Do pf w w	18	26
Guard Pub Ut Inv, w w	24	28
Guardian Rail Shares	24	28
Gude Wimmill Trad Corp	50	55
Hudson-Har Val units	60	66
Insuranshares, Inc, ctfs	15	16½
Incorporated Equities	31½	35½
Incorporated Investors	58½	61
Int Sec C Am 6½% pf	96	..
Do 6% cum pf	88	..
Do A	57½	60½
Do B	27	32
Invest Trust of N Y	11¼	12⅝
Investment Fund of N J	7¾	..
Investment Trust, A	19	19¾
Do B	17½	18¾
Investors Trustee Shares	12¼	..
Jackson&CurtissSec6%pf	97	100
Do Assoc	57¼	59⅝
Joint Investors, A	40	..
Do conv pf	100	106
Leaders of Indus, A	11¼	12¼
Massachusetts Invest	46⅞	49⅞
Mohawk Invest	71⅜	74⅜
Mutual Management	3	..
Mutual Investment, A	9¼	11
North Amer Trust Sh.	9¾	10⅛
Northern Securities	130	135
Power & Light Secur.	63	65
Power & Rail Tr Shares	14¼	15¼
Research Investment	37	42
Second Int Sec, A	38	43
Do 6% pf	40	..
Do B	[illegible]	[illegible]
Secur Corp Gen 7% pf	105	..
Shawmut Bank Invest.	30	32
Spencer Trask Fund	40¼	42¼
Stand Collateral Trust	14¼	15¼
Stand Inv 5½% pf, w w	75	80
Stand Oil Trust Shares	11	11¾
S W Straus Inv units	52	58
Trustee Std Oil Shrs, A	10¼	..
Do B	10⅛	11¼
United Capital, A, un.	30	..
U S Brit Int, B	13	17
Do A	29	33
Do pf	43	..
U S Elec Lt & Pwr, A	41¼	43¼
Do B	[illegible]	[illegible]
U S Elec Power war	5½	7⅛
U S Shares, A	12¼	..
Do A 1	12	13⅝
Do A 2	11⅝	12⅝
Do C 1	11¼	..
Do C 2	29½	..
Do C 3	22½	24¾
Do Canadian Banks	16½	..
Do F	17¾	19¼
Do H	11	12¼
Do Y	9¾	10⅝
Virginia Investors	16½	17¼
BOND.		
Stand Inv 5s, '37, ex w.	84	..

*Ex div.

Holding and Finance Companies.

	Bid.	Asked.
American Founders	18⅝	19⅝
Do 6% pf	45	50
Do 7% pf	50	..
Do conv pf	92	..
Do warrants	7	..
Argent Fin units	10	16
Bankers Nat Inv, A	26¼	*30
Central-Nat Corp, A	37	41
Do B	12	..
Chelsea Exch Corp, A	10	13
Do B	10	13
Cont Am Bankshares, A	5	..
Dom & For Sec of Penn	12½	15
Do 2d units	32½	35
Finance Corp of Amer	10	13
Franklin Bankshares	4	..
Investment Trust Assoc	32	36
Metropolitan Bank Shrs	4	6
Nassau Management	40	45
Petroleum & Trad Corp	24	28
Union Fin, A	10	12

*Ex div.

LAND BANK BONDS.

Joint Land Bank Bonds.

Bk of Issue. Rate & Mat.	Bid.	Asked.
Atlanta 5s, 1932-52	68	73
Atlantic N C 5s, '33-53	81	83
Do 5s, 1934-54	76	80
Bankers 5s, 1933-53	16	21
Burlington 5s, 1933-53	76	80
Do 4½s, 1937-57	72	76
Do 5s, 1934-54	76	80
California 5s, 1936-56	92	94
Do 5s, 1932-52	92	94
Do 5½s, 1931-51	94	98
Central Ill 5s, 1933-53	91	95
Chicago 5½s, 1931-51	60	65
Do 5s, 1932-52	60	64
Do 4½s, 1934-64	56	59
Do 4¾s, 1932-52	56	59
Dallas 5½s, 1931-51	90	94
Do 5s, 1936-56	87	89
Denver 5½s, 1931-51	80	82
Do 5s, 1935-55	76	80
Des Moines 5½s, 1931-51	59	61
Do 5s, 1932-52	55	57
Do 4½s, 1935-65	55	57
First Carolina 5s, '32-52	52	55
First Ft Wayne 5s, '33-53	94	97
Do 4½s, 1937-57	[illegible]	[illegible]
Do 5s, 1934-54	94	97
First Mtgmry 5s, '32-52	75	80
First N Orl 5s, 1934-44	[illegible]	[illegible]
First Texas 5s, 1932-42	85½	87½
First Tr Chicago 4¾s, 1934-54	97	100
Do 4½s, 1935-55	93½	96¼
Do 4¼s, 1938-58	88¾	92¾
First Tr Dallas 5s, '34-54	98	100½
Do 5s, 1937-57	95	98
Fletcher 5s, 1933-53	95	98
Do 4½s, 1937-67	93	95
Do 5s, 1934-54	95	98
Fremont 5s, 1933-53	90	92
Do 5½s, 1931-51	91	93
Do 5s, 1933-53	90	92
Do 4¾s, 1936-66	87	89
Greenbrier 5s, 1938-68	82	85
Greensboro 5s, 1935-55	82	85
Illinois 5s, 1932-52	90½	94½
Do 4½s, 1935-55	90½	94½
Ill Midwest 5s, 1933-53	77	80
Iowa 5s, 1933-53	97	100
Do 4½s, 1935-55	93½	96¼
Kansas City 5s, 1933-53	48	50
Do 5s, 1934-54	48	50
Kentucky 5s, 1932-52	91½	94
Lafayette 5s, 1933-53	95	98
Do 4½s, 1937-57	89½	92¼
Lincoln 5s, 1931-51	90	93
Do 5½s, 1931-51	91	94
Do 4½s, 1937-67	83½	85¼
Louisville 5s, 1933-53	85	87
Md-Va 5s, 1935-55	81	84
Minneapolis Tr 5s, '32-52	97	100
Do 5s, 1934-54	97	100
Mississippi 5½s, 1931-51	92	95
Do 5s, 1935-55	89	92
New York 5s, 1932-52	74½	76¼
Do 5s, 1936-56	74½	76½
Nor Carolina 5s, '35-55	73	76
Ohio 5s, 1933-53	90	93
Ohio Penn 5s, 1934-54	71	74
Oregon Wash 5s, '33-53	58½	61
Pac Coast of Los Angeles 5s, 1933-53	84	86
Pac Coast Salt Lake Cy 5s, 1933-53	88	90
Pac Coast S F 5s, '33-53	88	90
Pac Coast Ptd 5s, 1933-53	93	95
Pennsylvania 5s, 1933-43	86	88
Do 5s, 1937-67	87	90
Potomac 5s, 1934-54	87	90
St. Louis 4½s, 1936-56	60	64
Do 5s, 1934-54	60	64
San Antonio 5s, 1935-55	91	94
Do 5½s, 1934-54	91	94
Do 5½s, 1931-51	91	94
S Minnesota 5½s, '31-51	35	39
Do 5s, 1932-52	35	39
S W Arkansas 5s, '37-57	85	88
Tennessee 5½s, 1931-51	94	97
Union Detroit 5s, '34-54	92	95
Do 4½s, 1937-57	88	90
Un of Louis 5s, '32-52	65	68
Va-Car 5s, 1937-57	74	78
Virginia 5s, 1933-53	90	93

Federal Land Bank Bonds.

Rate.	Maturity.	Bid.	Ask.
4½	May, 1942-32	97	98
4½	Jan., 1943-33	97	98
4½	Jan.-July, 1953-33	97	98
4½	July, 1955-35	97¼	98¼
4½	July, 1956-36	97¼	98¼
4½	July, 1953-33	99¼	100¼
4½	Jan.-July, 1954-33	99¼	100¼
4½	July, 1956-36	94	95
4½	July, 1957-37	94	95
4¼	May, 1957-37	94	95
4¼	Nov., 1958-38	94¼	95¼
4	Nov., 1958-38	91	93
4	Nov., 1957-37	91	93
5	May-Nov., 1941-31	99¾	100¼

SHORT TERM NOTES.

	Rate.	Maturity.	Bid.	Asked.
Am Thread	5½	Nov., 1938	100	100¼
Beth Steel Corp.	5	June 15, '30	100	100¼
Do	5	June 15, '31	100¼	100¾
Canadian Nor Ry.	4½	Feb. 15, '35	97½	98
Chi, R I & Pac.	4½	Apr., 1934	96½	97½
Edison El Ill, Bos.	4½	Nov., 1930	99¾	100¼
Emp Gas & Fuel	5	Dec., 1930	99½	100
General Cigar	6	Dec., 1930	99	100
Do	6	Dec., 1931	99	100
Do	6	Dec., 1932	99	100
Gen Motors Accept.	5	Mar. 1, '31	100	100¼
Do	5	Mar. 1, '32	100	100¼
Gulf Oil	5	Dec., 1937	101	101¼
Hudson (J L)	5	Aug., 1931	97	99
Do	5	Feb., 1932	95	97
Do	5	Feb., 1933	93	95
Humble Oil & Ref.	5½	July 15, '32	101	101¼
Lake Shore & M S	4	May, 1931	98¼	99
Magnolia Pet Oil	4½	Feb. 15, '35	98	99
Marland Oil	5	June 15, '30	99¾	100
Pacific Mills	5½	Feb., 1931	99	100
Peo Gas L & Coke	4½	Dec., 1930	99½	100
Saks Realty Lease	6	Oct., 1930	99	100
Do	6	Oct., 1931	97	99
Do	6	Oct., 1932	95	97
Do	6	Oct., 1933	93	95
Stand Oil, N Y	4½	Feb. '30-'47	99¼	100
Swift & Co.	5	Oct., 1932	100¼	101

SPOTTY CROP DATA HELP WHEAT'S RISE

Decline in Argentine Exports Makes Outlook Better for North American Grain.

OATS ARE HIGHER AT FINISH

Pit Sales Lessen Gain in Corn—Rye Is Up Following 350,000-Bushel Fire Loss.

Special to The New York Times.

CHICAGO, May 15.—Short covering was largely responsible for a rally of about 1½ cents from the early low in the wheat market today, and the pit element found offerings small. Gossip of the trade was that a local professional came in on his line during the day, but selling against offerings was sufficient to check the upturn. The finish was on a fair recession from the best figures, with net gains of ¾ to 1⅛ cents.

Winnipeg was 1 to 1⅛ cents higher, while Liverpool gained ¾ to 1d, the latter market being affected by forecast for Argentine exports for the week of only 890,000 bushels, the smallest for this season in several years and compared with 2,465,000 the previous week and 6,376,000 in the week last year. Buenos Aires ended ¾ to 1 cent higher.

Crop comments are becoming rather spotted. Messages from parts of Kansas and Texas indicate that the wheat is not responding to the rains as was expected, and several messages were received from the Texas Panhandle indicating a tendency to lower estimates on this account.

Primary receipts were 480,000 bushels, a week ago 480,000 and a year ago 587,000. Shipments were 1,472,000 bushels, a week ago 720,000 and a year ago 471,000.

Corn prices averaged higher in sympathy with wheat and on short covering, but the pit element took the selling side toward the last on reports of increased country offerings to arrive, and the finish was ¼ to ½ cent higher. Selling against offers checked the bulge. Most of the trade is local, with the pit element bearish, although lacking outstanding leadership.

Purchases to arrive aggregated 33,000 bushels, with shipping sales of 72,000. Corn planting is slow in parts of Iowa and Nebraska, due to recent rains, and the forecast was for more rain overnight. Cut worm damage reports are starting to come from Illinois and Indiana.

Primary receipts of corn were 316,000 bushels, a week ago 433,000 and a year ago 203,000. Shipments were 633,000 bushels, a week ago 604,000 and a year ago 569,000.

Oats finished ¼ to ⅜ cent higher, with cash interests taking the May delivery, which was sold by scattered longs.

Hedges were removed on the bulk of the 350,000 bushels of rye destroyed in the Minnesota elevator fire yesterday, the amount of grain in store having been almost double the estimates made this morning. The close was ½ to 1⅛ cents higher. There were 616,000 bushels shipped from here to the East by lake overnight.

Two cargoes of rye shipped from Duluth last Fall to Georgian Bay ports are reported as having been ordered shipped back to Duluth.

Prices for the principal grains were as follows:

Chicago.

WHEAT.

	Open.	High.	Low.	Close.	Prev. Close.	Last Year.
May	1.02⅝	1.04¼	1.02¼	1.03⅜	1.02⅝	1.04⅝
July	1.03	1.04½	1.02⅞	1.04	1.03⅜	1.08⅝
Sept.	1.05⅞	1.07⅝	1.05⅜	1.06⅞	1.05⅞	1.12⅞
Dec.	1.10⅝	1.11⅞	1.10¼	1.11½	1.10⅜	1.16⅞

CORN.

May	.78⅝	.79⅝	.78⅝	.79	.78⅝	86
July	.79⅞	.80⅞	.79½	.79⅞	.79⅜	.88⅝
Sept.	.80½	.81¼	.80½	.80⅞	.80½	.90⅛
Dec.	.75⅜	.75⅝	.75¼	.75¼	.75⅛	.84⅝

OATS.

May	.41⅜	.42	.41⅜	.41⅞-.42	.41⅜	.47¼
July	.41½	.41½	.41⅛	.41⅜	.41⅛	.44⅞
Sept.	.40½	.40⅝	.40½	.40½	.40¼	.43⅞
Dec.	.42⅞	.43	.42⅞	.42⅞	.42⅝	.45⅝

RYE.

May	.59¼	.59¼	.59¼	.59¼	.58⅝	.87⅝
July	.62¼	.63⅝	.62¼	.63⅛	.62⅜	.88¼
Sept.	.66½	.67⅝	.66	.67⅛	.66½	.91⅛
Dec.	.69⅝	.71⅝	.69⅝	.71⅝	.70¼	.94½

PROVISIONS.

Lard—						
May	10.27	10.27	10.25	10.25	10.30	11.57
July	10.32	10.32	10.30	10.30	10.32	11.75
Sept.	10.55	10.55	10.50	10.50	10.55	12.10

Minneapolis.

WHEAT.

May	1.00½	1.02	1.00½	1.01⅜	1.00⅝	1.05¼
July	1.02⅞	1.04¼	1.02⅞	1.03⅞	1.02⅞	1.07⅝
Sept.	1.04⅝	1.06	1.04⅝	1.05¼	1.04½	1.10⅝

Winnipeg.

WHEAT.

May	1.06¼	1.07¼	1.05⅝	1.06⅞	1.05⅝	1.14⅝
July	1.08	1.09¼	1.07⅞	1.08⅞	1.07⅞	1.15⅞
Oct.	1.10⅝	1.11⅝	1.10¼	1.11½	1.10½	1.15⅞

OATS.

May	.50	.50	.49½	.49½	.49⅝	.47⅞
July	.50⅝	.50⅝	.50⅛	.50⅛-¼	.50⅛	.48⅞
Oct.	.47¼	.47⅝	.47⅛	.47⅜	.47⅛	.48⅝

Cash prices follow:

CHICAGO—Wheat, No. 2 hard, $1.03; No. 3 red, $1.06¾; corn, No. 2 yellow, 81c@81½c; No. 2 mixed, 80½c. Oats, No. 2 white, 43c@44¼c; No. 3 white, 40c@42c.

MINNEAPOLIS—Wheat, No. 1 Northern, $1.02⅞@$1.05⅞; Wednesday, $1.01⅞@$1.04⅞.

KANSAS CITY—Wheat, No. 2 hard, 97c@$1.10; Wednesday, 97c@$1.09.

Lion Oil Expands in South.

Purchase of a controlling interest in the Pennsylvania Oil Company, operating twenty-one filling stations and four bulk terminals, with headquarters at Memphis, Tenn., by the Lion Oil Refining Company was announced yesterday. The Pennsylvania company's stations are in Memphis and Jackson, Tenn., and in Northern Arkansas.

Eaton Axle Merger Ratified.

J. O. Eaton, chairman of the board of the Eaton Axle and Spring Company, announced yesterday that more than sufficient Class B stock of the Wilcox Rich Corporation to insure the merger of the two companies had been deposited under the plan of consolidation.

Colorado & Southern Gains.

The Colorado & Southern Railway reports total assets of $115,413,000 on Dec. 31, against $114,224,000 a year previously. Profit and loss surplus was $14,525,000, against $12,835,000. As was previously published, net income was $3,545,000, against $4,204,000 in 1928.

REALTY SECURITIES.

Nine bonds were sold yesterday on the New York Real Estate Securities Exchange.

SALES.

BONDS.

	High.	Low.	Last.	Net Chge.
1 Fifth Av & 28th St Rlty Corp 6½s, 1945	95	95	95	..
1 Harriman Bldg Corp 6s, 1951	98½	98½	98½	−1½
1 Millinery Centre Bldg 7s, 1944	98⅛	98⅛	98⅛	−⅛
1 Munson Bldg 6½s, '39	100½	100½	100½	+3⅝
5 Real Estate Board 7s, 1946	100	100	100	..

QUOTATIONS.

BONDS

BUYS PORTLAND BANKS.

Cumberland Corporation Now Controls Three Institutions There.

PORTLAND, Me., May 15 (AP).—The Cumberland Share Corporation, organized a few weeks ago, today obtained control of the Casco Mercantile Trust Company, with resources exceeding $15,000,000, and Timberlake, Estes & Co., investment bankers. The Cumberland corporation on Monday purchased the Chapman Bank and Trust Company, with resources of more than $8,000,000.

Vernon F. West of George F. West & Son, water company operators, and president of the holding company, said the three organizations would operate in close affiliation.

Kidder, Peabody & Co., Boston investment bankers, have controlled the Casco Mercantile Trust Company for the last five years. It operates branches at South Berwick, West Buxton and Bridgton.

Arbitrage Split-Up Approved.

Stockholders of the International Arbitrage Corporation approved yesterday the splitting of the $50 par value shares into ten shares each, making the new stock of $5 par value.

FINANCIAL NOTES

Dr. John J. Hogan of 15 West Twenty-third Street has been appointed a member of the advisory board of the lower midtown group of banking offices of the Irving Trust Company.

Jules E. Brulatour of J. E. Brulatour, Inc., has been elected to the advisory board of the Forty-fourth Street and Broadway office of the Chemical Bank and Trust Company.

Stafford Hendrix has joined Stein Brothers & Boyce.

McVickar & Co. have opened a branch office at 650 Ocean Avenue, West End, N. J., under the management of Cecil Winik and Leslie Winik.

Prince & Whitely are distributing an analysis of the General Asphalt Company.

F. L. Salomon & Co. have prepared a circular on the copper situation.

F. L. Bittles & Co. have prepared an analysis of the United Biscuit Company of America.

The Central Hanover Bank and Trust Company will open an office on the Forty-third Street and Lexington Avenue corner of the Chrysler Building.

McDonnell & Co. have prepared a circular on current rights and option warrants.

Morrison & Townsend analyze the General Foods Corporation in their weekly market letter.

Lord, Westerfield & Co. have appointed Charles C. Hohmann assistant manager of their office at 347 Madison Avenue.

Hallgarten & Co. and Kissel, Kinnicutt & Co. announce that $96,000 principal amount of municipality of Medellin external 6½ per cent gold bonds of 1928, due in 1954, has been retired, leaving $8,646,500 outstanding.

The J. G. White Management Corporation and the Utilities Purchasing and Supply Corporation, which have been at 33 Liberty Street, and W. S. Barstow & Co., who have been at 55 Pine Street, will open combined offices at 120 Wall Street on Monday.

The Guaranty Trust Company has been appointed transfer agent for the additional 25,000 first preferred $6 dividend series of 1929 shares of the American Commonwealth Power Corporation.

The American Express Bank and Trust Company has been appointed transfer agent for the common and 8 per cent preferred stock of Kresge Department Stores, Inc., for the capital stock of the McIntyre Porcupine Mines, Ltd., and for the common, Class A and Class B stock of the Stumpp & Walter Company.

Herbert S. Duncombe, Dave S. Joseph, Jeremiah D. Maguire, William E. McQuirk, Guy W. Renyx, Frank L. Scott, Gage E. Tarbell and Morton Waddell have been appointed members of the advisory board of the Forty-third Street and Madison Avenue office of the International Trust Company.

TRANSACTIONS ON OUT-OF-TOWN EXCHANGES

BOSTON.

Sales.		High.	Low.	Last.
10	Alles & Fish	14½	14½	14½
205	Am Conti	25¼	25¼	25¼
1,438	Am Fndrs	18⅝	18⅛	18⅝
15	Am Pneum	5⅞	5⅞	5⅞
274	Am T & T	250⅝	247	247
3,740	Do rts	21⅛	20⅝	20⅝
167	Kreuger & T	33¼	33	33
250	Mass U Asso	8⅝	8⅛	8¼
10	Mohawk	37½	37½	37½
10	Nash Motors	43⅝	43⅝	43⅝
20	Nat Service	4	4	4
1,100	New Domin	10c	8c	10c

CHICAGO.

Sales.		High.	Low.	Last.
350	Abbott Lab	41⅛	41	41
350	Acme Steel	69	67½	68½
1,150	Adams Mfg	36½	35½	35½
300	Addressog	36½	36	36
150	Allied Prods	39	38½	39
50	Allied Mtrs	15	15	15
150	Lynch Glass	25¾	25	25½
3,000	Majes House	48⅝	46¼	47
200	Man Dear	36⅞	36¼	36¼
200	Marks Bros conv pf	11⅜	11⅜	11⅜
300	Marshall Fld	43⅝	43½	43½

COMPANY MEETINGS TODAY

Directors.

FOR DIVIDENDS.

Armour & Co. pf. (Ill.).
Armour & Co. pf. (Del.).
Crum Foster Ins. Sh. Corp. pf.
Finance Corp. of Amer. (Phila.) pf.
Folmer Graflex Corp. pf.
Gulf, Mobile & Northern R. R. Co. pf.
Kings County Lighting 5%, 7% pf. and com.
North American Provision Co. pf.
Palmer Bros. pf.
Quaker Oats Co. pf. and com.

OTHER MEETINGS.

Acme Wire.
Bangor & Aroostook R. R. Co.
Bendix Corp.
British American Brewing Co., Ltd.
Burroughs Adding Machine.
C. G. Spring & Bumper Co.
Cincinnati Union Terminal.
Claude Neon Elec. Products, Inc. (Ariz.).
Claude Neon Electrical Products Corp.
Empire Bond & Mortgage Corp.
Federal Chemical Co.
Goldblatt Bros.
Harrisburg Natl. Bk. (Harrisburg, Pa.).
Indiana Limestone.
Lowell Electric Light Corp.
Massey-Harris Co., Ltd.
Modine Mfg.
Morris Plan Co. (Providence, R. I.).
Norristown-Penn Trust Co.
North American Provision Co.
Ohio Public Service.
Radio Corp. of America.
Security-First Nat. Bank, Los Angeles.
Stone & Webster, Inc.
Sun Glow Industries, Inc.
Virginia-Carolina Chemical Corp.
Westchester Ferry Corp.
Westchester Title & Tr., White Plains, N. Y.
Yellow & Checker Cab Co. Consolidated.

Stockholders.

SPECIAL.

Coca Cola Co.
Service Stations, Ltd.

ANNUAL.

Adams Express Co.
Brakpan Mines, Ltd.
Canadian General Invest. Tr., Ltd.
Carnel Corp.
Havana Electric & Utilities Co.
Northern New York Telephone Corp.

BANKS AND TRUST COMPANIES

NEW YORK BANKS.

Manhattan and Bronx.

	Bid.	Ask.
America	133	136
Amer Union	114	124
Bk U S un	66½	68
Bk Yorktown	..	200
Broadway	109	120
Liberty	128	138
Manhattan	135	137
Melrose	165	225
Merchants	120	135
Midtown	30	35

NEW YORK TRUST COMPANIES.

Manhattan and Bronx.

	Bid.	Ask.
Bankers	166	169
Banca C I	352	362
Bk of Sicily	60	65
Bk Europe	100	110
Bk N Y & T	760	780
Hibernia	178	188
Interstate	52	53
International	55	57
Int Ger. Ltd	17	20
Inter-Madison	43	48

MINING STOCK QUOTATIONS

MORE FINANCIAL ADVERTISING in The New York Times than in any other newspaper in the world, and more is rejected because it does not meet The Times high standard.—Advt.

Chase National
Equitable Trust
Manhattan Co.
Guaranty Trust
American Surety
NEW YORK AND HANSEATIC CORPORATION
37 WALL ST. HANover 0572

We announce the opening of a BRANCH OFFICE at the HOTEL SARANAC Saranac Lake, N. Y. under the management of MR. LOUIS C. REYNOLDS
Telephone Saranac Lake 610-611
Wires to Boston, Chicago, Dallas, Hartford, Montreal, Philadelphia, Quebec and Toronto
JENKS, GWYNNE & Co
30 Broad St.
277 B'way. 230 Park Ave.
Members N. Y. Stock Exchange
N. Y. Cotton Exchange N. Y. Curb Exchange
Telephone HAnover 7474.

Gibraltar Finance Corp.
Kings Co. Real Estate Co.
Dayton Rubber Mfg.
Beneficial Ind. Loan
Nat'l Cash Credit Pfd.
British Type Investors
Atlantic Midland Corp.
Federated Capital
Bankers Nat'l Investing
Ut. Equities Conv. Pfd.
Steelman & Birkins
Trading Department
60 Broad St. Han. 7500-5973

We Buy and Sell
—Over the Counter Securities—
BANK STOCKS
National City
Chase National
Guaranty Trust
Manhattan
Irving Trust
Corn Exchange
New York Trust
Chelsea Bk. & Trust
Central Hanover
Chemical Bank
Bankers Trust
County Trust
Public National
Equitable Trust
Chatham & Phenix
Bk. of N. Y. & Trust
Bank of United States
Continental Bk. & Tr.
First National of N. Y.
Commercial National
Manufacturers Trust
Lawyers Mortgage
Interstate Trust
Brooklyn Trust
Empire Trust
INSURANCE STOCKS
Home
Hanover
New Brunswick
Home Securities
Great American
American Surety
Westchester Fire
Globe & Rutgers
Providence Washington
INDUSTRIAL STOCKS
British Type Investors
Basic Holding
Petroleum Derivatives
American Corporation
North Amer. Trust Shares
Amer. Potash & Chemical
Hudson River Navigation
EOIT, ROSE & TROSTER
Established 1914
MEMBERS
UNLISTED SECURITIES DEALERS ASSN.
ASSOCIATION OF BANK STOCK DEALERS
FINANCIAL STOCK CLEARING CO., INC.
74 Trinity Place, N. Y. C.
WHItehall 1112-18—3760-79
Cashier WHItehall 0202-11
Hartford Phone 5-2135
Phila. Phone: Rittenhouse 9360-61
Private Wires to Chicago and Boston

FOR INVESTMENT
We Recommend
N. Y. City Bank Stocks
Bank of America
New York Trust
U. S. Trust
Ralph B. Leonard & Co.
Members Asn. of Bank Stock Dealers
Members Unlisted Securities Dealers Asan.
49 Wall St. Hanover 8870

Public Nat'l
Irving Trust
New York Trust
Bear, Stearns & Co.
Members New York Stock Exchange
Trading Department
100 Broadway
Telephone Rector 7850

DRYICE
KIELY & HORTON
76 William Street, New York
Phones: JOHN 4330-4151
Established 1912

BANK STOCKS
Normandie National Securities Corp.
Paid-in Capital $5,000,000
521 Fifth Avenue
Murray Hill 7300

INSURANCE AND BANK STOCKS
Perez F. Huff Co., Inc.
Members Unlisted Securities Dealers' Assn. Association of Bank Stock Dealers
75 Maiden Lane Beekman 6480

Chatham Phenix
KATZ BROS.
Members Unlisted Securities Dealers Assn.
Members Assn. of Bank Stock Dealers
37 Wall St., N. Y. Whitehall 10320-9

Bank Stocks
LEVY BROS.
Members New York Curb Exchange
42 Broadway New York
Digby 6540-6560-1-2-3

COTTON PRICES FIRM AND TRADING LIGHT

Fluctuations Are Narrowest in Some Time—Most Options Make Net Gains.

WEATHER MAP FAVORABLE

Certificated Stocks of Staple Continue to Increase for Delivery on May Contracts.

Professional straddle interests between old and new crop months having been liquidated and the drought east of the Mississippi River having been broken, trading on the Cotton Exchange quieted down materially yesterday. Fluctuations were the narrowest in some time, July holding between 110 and 120 points over October in a light volume of business. Spot interests reported an extremely light demand for cotton, owing to diminished exports and curtailed domestic mill operations, and the day ended with prices of futures showing a net loss of 1 point to a gain of 16 points.

There were showers in parts of Oklahoma and Texas where growers are complaining of excessive moisture, but otherwise the day's weather map was favorable.

Another sharp increase occurred in the certificated stock of cotton, bringing the amount at six markets to 462,000 bales, while a large block is being added at Savannah. With about 8,000 bales of new arrivals in New York, between 20,000 and 25,000 bales are still being classed here, bringing the total to about 490,000 bales, and cotton is still being certified daily by government agents at all markets for delivery on May contracts.

Yesterday's quotations here follow:

	Open.	High.	Low.	Close.	Previous Day.
May	16.18	16.20	16.08	16.12	16.13
July	16.29	16.32	16.20	16.24-28	16.25
Oct., old	15.05	15.13	14.99	15.13-14	14.99
Oct., new	14.77	14.84	14.80	14.82-83	14.71-72
Dec.	[illegible]	[illegible]	[illegible]	[illegible]	[illegible]
Jan., old	15.13	15.19	15.04	15.19	15.09
Jan., n.	14.91	14.98	14.91	14.98	14.83
March	15.02	15.13	14.99	15.13	14.97-98

The local market for spot cotton was quiet, unchanged at 16.35 cents for middling upland.

Southern spot markets were: Galveston, 15.65 cents, unchanged, sales 200 bales; New Orleans, 15.49 cents, unchanged, sales, 205 bales; Savannah, 15.23 cents, unchanged, sales 8; Augusta, 14.75 cents, unchanged, sales, 38 bales; Memphis, 14.65 cents, unchanged, sales, 715 bales; Houston, 15.45 cents, unchanged, sales, 583 bales; Little Rock, 14.62 cents, unchanged, sales, 75 bales; Dallas, 15.50 cents, 5 points advance.

Yesterday's cotton statistics in bales were:

	Yesterday.	Last Wk.	Last Yr.
Port receipts	17,348	19,290	2,402
Exports	1,445	5,740	7,810
Exports, season	6,383,013	6,347,070	7,517,067
N. Y. stocks	178,439	160,971	177,700
Ports stocks	1,674,458	1,653,110	1,220,300
New York arrivals	8,466	5,766	18,064

Liverpool cables: Spot cotton quiet, 10 points decline to 8.524 for middling. Sales 4,000, American 2,000. Imports 9,000. Futures opened quiet, unchanged to 1 point advance. Closed quiet, 2 to 5 points advance.

ANNALIST WEEKLY INDEX.

Figure for Wholesale Commodity Prices Rises Slightly.

The Annalist Weekly Index of Wholesale Commodity Prices stands at 132.3, a rise of 0.3 point from last week (132.0 revised), and compares with 143.6, the index on the corresponding date in 1929.

The index this week is characterized by sharp and uneven price movements. The farm products group has risen 0.6 point, but the movement of prices of commodities within is mixed. The food products group has risen 1.2 points, but shows the same confused tendency. The textile index has dropped to a new all-time low at 125.9, a drop of 1.5 points from last week and 16.3 per cent lower than on the corresponding date last year.

THE ANNALIST WEEKLY INDEX OF WHOLESALE COMMODITY PRICES. (1913=100)

	May 13, 1930.	May 6, 1930.	May 14, 1929.
Farm products	125.7	125.1	138.5
Food products	132.5	131.3	144.4
Textile products	125.9	127.4	149.3
Fuels	157.7	157.6	161.5
Metals	114.2	114.8	130.6
Building materials	149.3	149.6	153.6
Chemicals	134.2	135.6	135.2
Miscellaneous	110.2	111.3	131.2
All commodities	132.3	132.0	143.6

Babson in Paper Deal.

ALBANY, N. Y., May 15 (AP).—The Albany Evening News said today that control of the Albany Perforated Wrapping Paper Company, one of the largest concerns of its type in this country, has been acquired by Roger W. Babson, financial statistician, and his American Public Welfare Trust of Babson Park, Mass.

CORPORATE CHANGES.

New York.

Special to The New York Times.

ALBANY, May 15.—These corporate changes were filed today:

CAPITAL INCREASES.

Bretton Hall Hotel Laundry, Manhattan, $10,000 to $25,000.

Gallagher & Ascher, Manhattan, 200 to 500 shares, no par.

Standard Cinema Corp., Manhattan, 5,000 to 11,000 shares, of which 2,500 are preferred, $100 each; 3,000 common, no par.

Mohawk & Hudson Light and Power Co., Gouverneur, $90,000 to $160,000.

Arch-Bilt Corrugated Products Corp., Brooklyn, $50,000 to $100,000.

NAME CHANGES.

Peschman Showcase and Store Fixture Co., Brooklyn to Peschman Stores Equipment Co.

DESIGNATIONS.

The Secretary of State is named representative in each instance:

Poughkeepsie Gas and Electric Corp.

Delaware, 2,000 shares, no par.

Dry Steam Appliance Co., California.

cleaning dyeing, $25,000.

Allied Tyrol Co., New Jersey, securities. 5,000 shares, no par.

Pillowcraft, Illinois, pillows, 100 shares, no par.

Robinson Rayon Co., Rhode Island. $150,000.

Utica Corp., Delaware, enameling, 100,000 shares, no par.

DISSOLUTIONS.

Lewis-Wise Co., Manhattan.

Gustave H. Schiff, Manhattan.

B. & B. Sewing Machine Corp., Manhattan.

Carola Realty Corp., Manhattan.

Handelman Bank & Co., Manhattan.

R. L. S. Holding Corp., Manhattan.

Post Glickman & Post, Manhattan.

Hui-Tan Realty Corp., Manhattan.

Sixty-ninth Street Corp., Manhattan.

Bolinder Co., Manhattan.

Dental Manufacturing Co., Manhattan.

Atlantic Oyster Farms, Northport.

Sterling Quality Home Builders Co., Freeport.

Delaware.

Special to The New York Times.

DOVER, Del., May 15.—These notices of corporate changes were filed today:

CAPITAL INCREASES.

Muskegon Motor Specialties Company, Muskegon, Mich., 60,000 shares, no par.

Zero-Vender Corporation, Chicago, 5,000 to 20,000 shares, no par.

Peerless Name Corporation, New York, 3,000 to 25,000 shares, no par.

NAME CHANGE.

Allee Leather Corporation to Alley Leather Company, Inc., Wilmington, Del.

NEW INCORPORATIONS

NEW YORK CHARTERS.

Special to The New York Times.

ALBANY, N. Y., May 15.—One hundred new corporations, with an aggregate capitalization of $2,814,000, were chartered today. They include:

Manhattan.

Cohen & Weinstein, furs—M. Horowitz, 1,133 Broadway ... 200 shs com
Stavco, realty—Maslon & Shapiro, 122 William St ... 5 shs com
C. Cavaliere & Son, contracting—Levy & Galotta, 220 Broadway ... 200 shs com
Nubeck Store Front Co.—W. M. Elias, 934 Broadway ... $1,000
Rame Films, sound films—S. L. Lewandorf, 300 Madison Av ... 50,000
Samuel S. Levine & Co., women's apparel—W. Klein, 1,440 Broadway ... 100 shs com
Fairecrom Corp., realty—J. E. Ankus, 49 West 71st St ... 20,000
Van Oak Hotel Corp.—Same as above ... 20,000
Reichenbach & Co., laces—McManus, Ernst & Ernst, 170 Broadway ... 200 shs com
2,170 Broadway Corp., realty—Kelley & Connelly, 25 West 45th St ... 6,000
181 East 93d St., realty—A. A. Silberberg, 285 Madison Av ... 100 shs com
Goldhill Restaurant—Attorneys Albany Service Co. ... 10,000
Silverweiss Dress Co., women's apparel—Attorneys Albany Service Co., 299 Broadway ... 20,000
Pacific Lithographing Co. of New York—H. P. Botty, 302 Broadway ... 10,000
Marcus Bros. Fabrics Co.—B. Groberg, 26 Court St., Brooklyn ... 100 shs com
1,036 Manor Av. Corp., realty—R. Cooper, 2 Lafayette St ... 20,000
Kurtz & Samuels-Sound Fish Co. (formed by consolidation of Kurtz & Samuels and Sound Fish Co.)—B. Bronlwits, 80 Maiden Lane ... 20,000
John Kotsky Co., furs—D. Perlow, 123 William St ... 20,000
Eisenberg & Nackman, metal—Davis & Glassberg, 1,440 Broadway ... 20,000
Broadlawn Foundation, realty—H. E. Reinheimer, 11 East 44th St ... 100 shs com
Savoy Engraving Co.—M. J. Levie, 10 East 40th St ... 10,000
Perpetual Rights Corp., oil, gas lands—E. Raff, 12 East 41st St. $250,000 pf, 25,000 shs com
Irving Breitkopf, optical goods—P. F. Wexner, 253 Utica Av., Brooklyn ... 10,000
Fabenin Realty Co.—S. Kronenberg, 302 Broadway ... 10,000
Morgansterns, Weissman & London, laces—L. A. Sussman, 11 West 42d St ... 5,000
Argot Lighting Corp., machinery—E. Ablow, 135 Montague St ... 10,000
Mormeve Realty Corp.—A. S. Levine, 25 West 43d St ... 100 shs com
Nathan Radinoff, fruits—E. Dominitz, 331 Madison Av ... 100 shs com
Totem Trading Corp., securities—Edison & Traub, 12 East 41st St ... 100 shs com
Edison Corp., realty—E. L. Mooney, 38 Pine St ... 100 shs com
Jonica Corp., theatres—S. M. Kaye, 236 West 44th St ... 10,000
Boleos Realty Corp.—Barbieri, Zerilli & Mangini, 303 West 42d St ... 10,000
Wiener-Light, apparel—I. Weckstein, 51 Chambers St ... 5,000
Phene Leasing Corp., realty—E. H. Sternberg, 253 Broadway ... 10,000
Holland Hair Dressing Supply Co.—H. J. Devarco, 165 Broadway ... 10,000
Spanish American Service Corp., printing—Bach & Rubin, 1,265 Broadway ... 100 shs com
Estate Survey, insurance—M. Schwartz, 246 5th Av ... 100 shs com
Top Notch Dress Co., women's apparel—M. Leffert, 133 West 42d St ... 20,000
Hubbard-Ullman Publishing Corp.—K. C. Newman, 295 Madison Av ... 20,000
Corwend Corp., music books—Wilcox, Swiger, Chambers & Scandrett, 60 East 42d St ... 1,000
J. & W. Creamery Corp., dairy products—S. G. Geller, 358 5th Av ... 100 shs com
Lindair's Magazine—P. Haas, 130 West 42d St ... 100 shs com
Kleinma, groceries—M. Leffert, 113 West 42d St ... 20,000
Tin Rin Realty Co.—John C. Sieppin, 299 Broadway ... 20,000
Apex Motor and Tool Corp.—H. S. Rosenbaum, 225 Broadway ... 5,000
Montevan Corp., realty—L. Gordon, 347 5th Av ... 100 shs com
H. T. R. Restaurant—Barnett & Mintz, 26 Court St., Brooklyn ... 20,000
Ella Sandwich Shop, restaurant—W. L. Schwartz, 51 Chambers St ... 1,000
P. & G. Plumbing Co.—S. B. Hannock, 25 West 43d St ... 100 shs com
National Cosmopolitan Artists, contract for musicians' services—L. B. Shimbers, 205 East 42d St ... 20,000
Directional Service Bureau, concert management—Same as above ... 20,000
Empire Jewelers—W. Hahn, 130 West 42d St ... 5,000
Jackman Holding Corp., realty—A. Leichter, 7 East 44th St ... 20,000
Renvok Holding Corp., realty—M. Kovner, 51 Chambers St ... 10,000
Germania Records International, phonograph records—C. B. Walsh, 17 East 42d St ... $10,000 pf, 1,000 shs com
Kaves, Schneider & Blythe, apparel—Seligsberg & Lewis, 43 Cedar St ... 5,000
Father and Son Printing Corp.—B. W. Burger, 154 Nassau St ... 10,000
North Atlantic Products Co., fruit—Glenn, Alley & Gerr, 111 Broadway ... 10,000
D. Hirsch, meats—J. Levy, 2,013 72d St., Brooklyn ... 20,000
American Iconic Corp., electrical commodities—Haight, Smith, Griffin & Deming, Manhattan ... 500 shs com
Albert L. Winkel Live Poultry Corp.—Holley & Oxenberg, 40 East 41st St ... 200 shs com
Chalfond Dress, apparel—S. Sperling, 1,540 Broadway ... 20,000
London Terrace Garage—I. Fass, 26 Court St., Brooklyn ... 20,000
Dash Underwriters, insurance—Brenner & Baer, 299 Broadway ... 20,000
Allee Realty Corp.—M. J. Weinman, 292 Madison Av ... 20,000
Chasanin Holding Corp., realty—L. B. Frutkin, 38 Park Row ... 20,000
Paul Kramer, furs—Attorneys Albany Service Co., 299 Broadway ... 10,000

Bronx.

L. C. H. Garage Corp.—H. W. Fried, 51 Chambers St ... $1,000
Bruhan Realty Corp.—Kadel, Van Kirk, Trencher & Villamena, 2,804 3d Av ... 100 shs com
Samsar Realty Corp.—J. L. Friedman, 551 5th Av ... 20,000
Benat Shops, men's apparel—M. Rosenthal, 1,910 Arthur Av ... 2,000
Pompito Plastering Co.—Sugila, Zamparelli & Daimasec, 260 Melrose Av ... 5,000
Hope Taxi Corp.—Attorneys Albany Service Co., 299 Broadway ... 10,000

Brooklyn.

Moratto Realty Co.—S. J. Berkowitz, 375 Fulton St ... $1,000
Finegold Radio and Electric Service Co.—H. Rosenblatt, 5 Beekman St., Manhattan ... 10,000
Nathan Service Station, garage—A. H. Kuriatsk, 26 Court St ... 20,000
Gershbein Realty Corp.—R. A. Schwartz, 152 West 42d St., Manhattan ... 10,000
M. Roth Linoleum Corp.—Solomon & Kagel, 16 Court St ... 100 shs com
Walter Karpin, leather goods—J. Lorinsky, 320 Broadway, Manhattan ... 100 shs com
Kalter Radio—O. Fensterheim, 51 Chambers St., Manhattan ... 10,000
Select Pit, apparel—Weih & Tomback, 1,440 Broadway, Manhattan ... 20,000
Umansky Bros., plumbing—G. J. Rudnick, 358 Stone Av ... 5,000
Melvin Realty Corp.—M. Levin, 113 West 42d St., Manhattan ... 1,000
J. Hecht & M. Sohn, glassware—S. Okin, 2 Lafayette St., Manhattan ... 10,000

Queens.

Sub Holding Corp., Jamaica, realty—A. Herzog Jr., Jamaica ... $4,000

Other Localities.

White Plains—Radding Brothers, roofing—H. R. Barrett, White Plains ... 100 shs com
White Plains—Kelmitch, realty—Dupone & Doherty, White Plains ... 100 shs com
White Plains—M. V. P. Realty Corp.—T. Holden Jr., White Plains ... $5,000
New Rochelle—Solomon Realty Corp., realty—Rubin & Rubin, New Rochelle ... 100 shs com
New Rochelle—Hume Wood Corp., realty—Fallon & Fallon, New Rochelle ... 10,000
Oneonta—Owen P. Williams Construction Co.—E. B. Holmes, Oneonta ... 100,000
Fleischmanns—Zologol Realty Corp.—H. Krauss, 521 5th Av., Manhattan ... 10,000
Hamlin—Barrett-Henderson, garage—H. J. Schwartz, Patchogue ... 50,000
West Haverstraw—Kay-Fries, chemicals—C. L. Jordan, 149 Bway., Manhattan ... 7,000 shs com
Long Beach—Long Beach Fashion Shops Inc., women's apparel—A. I. Smoens, Manhattan ... 100 shs com
Mount Kisco—Ezan Sales Corp., garage—C. H. Banks, Mount Kisco ... 100 shs com
Island Park—Long Beach Road Market, dairy products—B. Bricker, Long Beach ... 100 shs com
Mount Vernon—Hempstead Cleaning Co.—[illegible], Mount Vernon ... 1,000 shs com
Hempstead—Nassau Bridge Corp., realty—Levin & Levine, New Hyde Park ... 20,000
Owasco—Green Shutters, foods—A. H. Clark, Auburn ... 300 shs com

NEW JERSEY CHARTERS.

Special to The New York Times.

TRENTON, N. J., May 15.—These charters were filed today:

Roma Importing Co., Newark, foodstuffs—Peter A. Cavicchia, Newark ... $125,000
Simon Gold Realty Co., Inc., Newark, securities—Louis E. Prass, Newark ... 100,000
Moeltner-Pack, Inc., Jersey City, general contractors—J. E. Moeltner, Montclair ... 300 shs com
Restaurant L'Aiglon, Asbury Park—Tumen & Tumen, Asbury Park ... 300 shs com
Hollywood Hosiery Corp., Jersey City—Nathan Roder, Jersey City ... 125,000
Indian Ladder Club, Morristown, real estate—King & Vogt, Morristown ... 125,000
Edythe Sweets Shoppe, Newark, manufacture confectionery—Rothschild & Rothschild, Newark ... 100,000
Gerners, Inc., Jersey City, dry goods—Heyman & Heyman, Jersey City ... 120 shs com
The Bergen Arena Corp., Hackensack, amusements—Morrison, Lloyd & Morrison, Ridgefield Park ... 125,000
Charles E. Naronial, Inc., Newark, merchandise—J. T. Rospond, Newark ... 250 shs com
R. A. McCune Realty Co., Inc., Hanover, manufacturers—[illegible] ... 50,000
The Molly Pitcher Corp., Jersey City, operate hotels—Joseph J. Carissimi, Jersey City ... 2,500 shs com
Mets Litho-Arts, Inc., Rutherford, furnishing press plates, &c.—Norman G. Dammstatter, Passaic ... 2,500 shs com
Lenola Realty Co., Lenola—George B. Evans, Moorestown ... 50,000
M. Birnbaum & Son, Inc., Newark, scrap metals—I. S. Barshay, New York ... 2,500 shs com
Erskine Co., New Brunswick, realty—C. Raymond Lyons, New Brunswick ... 125,000
Washington Dress Co., South River, wearing apparel—George L. Smith, South River ... 125,000
Newark Plaster Contracting Co., Newark, plastering contractors—Max Krueger, Newark ... 125,000
82 Broadway, Inc., Newark, realty—Kessler & Kessler, Newark ... 100,000
Trans Holding Co., Newark, realty—E. A. & W. A. Schilling, Newark ... 100,000

DELAWARE CHARTERS.

Special to The New York Times.

DOVER, Del., May 15.—These charters were filed today:

[illegible] Corp., Wilmington, Del., automatic vending machines—United States Corporation Co. ... 300 shs com
Huron Corp., Wilmington, Del., stocks, bonds—Corporation Trust Co. ... 3,000 shs com
Blast Abrasive Corp., Chicago, Ill., products of corporation known as Abrasive—Corporation Trust Co. ... $50,000, 30,000 shs com
William C. Bull, Inc., Wilmington, Del., machinery for fabricating laminate glass—Delaware Charter Co. ... 20,000 shs com
Publix Oil Holding Co., Dover, Del., stocks, bonds—United States Corporation Co. ... $50,000, 10,000 shs com
Ultimo Manufacturing Co., Chicago, Ill., patents—Colonial Charter Co. ... $50,000
Texas Radio Corp., Wilmington, Del., operate broadcasting stations—Corporation Service Co. ... 10,000 shs com
Midcontinent Petroleum Syndicates, Inc., New York City, petroleum, oils—Prentice Hall, Inc., of Delaware, Dover, Del. ... 10,000 shs com
Browning & Baines, Inc., Wilmington, Del., wholesale coffee—Delaware Registration Trust Co. ... 6,000 shs com
Virginia Holding Corp., Wilmington, Del., stock brokers—Colonial Charter Co. ... 100,000
Sand Rock Oil Co., Wilmington, Del.—Charles G. Guyer, Wilmington, Del. ... 100,000
Montgomery Warehouse Co., Philadelphia, Pa.—Corporation Guarantee and Trust Co. ... 50,000
The Nairay Corp., Nutley, N. J., accounting, financial, investment—United States Corporation Co. ... 50,000
Pennsylvania Industrial Service Co., Inc., Wilmington, Del., employment, management—Corporation Trust Co. ... 500 shs com
Matline Cooperation, New York City, realty—Prentice Hall, Inc., of Delaware, Dover, Del. ... 500 shs com
Paramount Famous Lasky Corp., Wilmington, Del., motion pictures—Corporation Trust Co., Wilmington, Del. ... 10,000

DIVIDENDS.

86TH DIVIDEND

MONARCH ROYALTY CORP.

120 WALL STREET
NEW YORK

The regular monthly dividend of 12½ cents on its Class "A" Preferred and 1¼% on its Dollar Par Preferred has been declared, payable June 10th, 1930, to shareholders of record May 31st, 1930.

To date the Corporation has paid in dividends $1,500,000, totaling over 109% in cash dividend disbursements to June 10th, 1930.

A. K. RILEY, *Secretary.*

CLASS A COMMON DIVIDEND

National Public Service Corporation

At a meeting of the Board of Directors, the regular quarterly dividend of Forty Cents ($.40), per share was declared on the Class A Common Stock, payable June 15, 1930, to stockholders of record at the close of business May 27, 1930.

C. B. ZEIGLER, Treasurer.

UNITED FRUIT COMPANY

DIVIDEND NO. 124.

A quarterly dividend of one dollar per share on the capital stock of this Company has been declared payable July 1, 1930, to stockholders of record at the close of business June 2, 1930.

LIONEL W. UDELL, Treasurer.

DIVIDENDS.

FEDERATED CAPITAL CORPORATION

The directors of Federated Capital Corporation, at a meeting held May 13, 1930, declared a dividend for the three months from March 1, 1930 to May 31, 1930 at the rate of 6% per annum (37½ cents per share) on the 6% Cumulative Preferred stock of the corporation, a dividend at the rate of 16% per annum (20 cents per share) on the Common stock and a stock dividend at the rate of 4% per annum on the Common stock.

Dividends are payable May 31, 1930 to stockholders of record as of May 15, 1930.

F. G. KEARNS, *Secretary and Treasurer.*

INSURANSHARES CERTIFICATES INCORPORATED

1 Exchange Place, Jersey City, N. J.

The board of directors of Insuranshares Certificates Incorporated has declared a regular quarterly dividend of 15 cents a share on the stock of the Corporation for the period February 28, 1930 to May 31, 1930, inclusive, payable June 15, 1930 to stockholders of record as of the close of business May 31, 1930.

HOBART B. BROWN, *Treasurer.*

May 16, 1930.

READING COMPANY,
General Office, Reading Terminal.
Philadelphia, May 16th, 1930.

The Board of Directors has declared from the net earnings a quarterly dividend of one per cent (1%) on the First Preferred Stock of the company, to be paid on June 12th, 1930, to stockholders of record at the close of business May 22nd, 1930. Checks will be mailed to stockholders who have filed dividend orders with the Treasurer.

JAY V. HARE, Secretary.

The New York Times is first in the world in volume of financial advertising.

FINANCIAL NOTICES

The Times exercises careful watch over the character of advertising accepted.

REDEMPTIONS—DIVIDENDS—MEETINGS—SINKING FUNDS—OTHER NOTICES

FINANCIAL NOTICES.

THE F. H. SMITH COMPANY

Announcement of Formation of New Bondholders' Protective Committee

TO THE HOLDERS OF BONDS SOLD THROUGH THE F. H. SMITH COMPANY:

At the request of a number of bondholders, the undersigned Committee has been formed for the protection of the interests of the holders of bonds sold through The F. H. Smith Company. The Irving Trust Company, 60 Broadway, New York, N. Y., has consented to act as Depositary under a deposit agreement which is being prepared. The Committee believes that the situation which has been disclosed as a result of the numerous legal proceedings which have been instituted against The F. H. Smith Company and its principal officers and directors, makes it essential that an effective agency be created through which the bondholders may take united action for their protection.

The Committee is at present engaged in examining the situation in regard to each of the several bond issues. Upon completion of its examination, the Committee will be in a position to give the bondholders information concerning the securities which they hold. Bondholders are advised not to deposit their bonds with any other committee and to refrain from disposing of their holdings at substantial sacrifices, pending the completion of the Committee's investigations.

The bonds which were sold by The F. H. Smith Company are not the obligations of such Company, but are the obligations of separate corporations, many of which are not connected in any manner with The F. H. Smith Company. There are now outstanding 43 distinct issues of such bonds, each of which is secured by a separate mortgage. Some of the issues are reported to be adequately secured, and in all probability these will require little attention of the Committee beyond arranging for the appointment of substituted Trustees. Other issues have defaulted or are expected to do so shortly, and in these cases it will be necessary for the bondholders to unite without further delay for the protection of their rights. In the cases of issues in which the Committee, after its study, finds that the deposit of bonds or other concerted action is necessary to safeguard the interests of the bondholders, it will communicate its recommendations to the holders of the bonds of such issues in so far as their names and addresses are available.

The Committee has arranged for an office at 31 Nassau Street, New York City, and the Secretary of the Committee will be in charge of this office.

All communications should be addressed to the Secretary at 31 Nassau Street, New York City.

Secretary:
Charles D. Hilles, Jr.,
31 Nassau Street,
New York City.

Depositary:
Irving Trust Company,
60 Broadway,
New York City.

Counsel:
Root, Clark, Buckner & Ballantine,
31 Nassau Street,
New York City.

COMMITTEE FOR THE PROTECTION OF THE HOLDERS OF BONDS SOLD THROUGH THE F. H. SMITH COMPANY:

GEORGE E. ROOSEVELT, *Chairman*,
Roosevelt & Son,
30 Pine Street, New York City.

B. L. ALLEN,
Vice-President, Irving Trust Company,
60 Broadway, New York City.

CHARLES E. NEWTON,
Former Attorney General of the State of New York, Geneseo, New York.

JAMES L. MALCOLM,
Catskill, New York.

MEETINGS AND ELECTIONS.

COMPAÑIA HISPANO-AMERICANA de ELECTRICIDAD, S.A.

"CHADE"

The Ordinary General Meeting of Shareholders is hereby called for May 28, 1930 to be held at the offices of the Company at Nos. 8 and 10 Avenida del Conde de Penalver, Madrid, at 12:30 P. M. to deliberate and come to a decision upon the matters referred to in Sections (A) and (B) of Article 18 of the Statutes of the Company.

The Board of Directors of the Company also resolved to call an Extraordinary General Meeting of Shareholders to be held at the offices of the Company at Nos. 8 and 10 Avenida del Conde de Penalver, Madrid, on May 28, 1930 at 1:15 P. M. for the purpose of consulting and deciding upon the following order of the day:

AMENDMENT TO ARTICLE 21 OF THE STATUTES

Should a sufficient number of shareholders fail to attend and be present at the hour mentioned, as stipulated by Article 168 of the Commercial Code and by Article 16 of the Statutes of the Company, there will be held a meeting of Second Notice at the same place on the same day, that is May 28, at 1:45 P. M.

In compliance with Article 12 of the Statutes of the Company, the following banks are appointed to receive from shareholders the deposits of their shares at least seven days in advance against delivery of an attendance card issued in their name.

MADRID.....Banco Central; Banco Urquijo; Banco de Vizcaya
BARCELONA.....S. A. Arnús-Garí
BILBAO.....Banco de Vizcaya
BRUSSELS.....Banque de Bruxelles; Cassel & Co.
ANTWERP.....Banque Centrale Anversoise
BERLIN AND OTHER GERMAN CITIES.....Deutsche Bank und Disconto Gesellschaft
FRANKFURT a/M.....Deutsche Bank und Disconto Gesellschaft Filiale Frankfurt
ZURICH AND OTHER SWISS CITIES.....Crédit Suisse
AMSTERDAM.....Mendelssohn & Co. Amsterdam; Nederlandsche Handel-Maatschappij N. V., Deutsche Bank und Disconto Gesellschaft Filiale Amsterdam, Handel Maatschappij H. Albert de Bary & Co. N. V.
LONDON.....Midland Bank, Limited, Barclays Bank, Limited, J. Henry Schroeder & Co., Baring Brothers & Co.
NEW YORK.....Guaranty Trust Company of New York

Fco. de A. CAMBÓ
President

MIGUEL VIDAL GUARDIOLA
Secretary to the Board of Directors

Madrid, April 30, 1930.

DIVIDENDS.

FRED F. FRENCH COMPANIES.
FRED F. FRENCH SECURITY COMPANY, INC.
May 16, 1930.

At a regular meeting of the Board of Directors of the above corporation, held April 22, 1930, the corporation in the exercise of the option vested in its Board of Directors by the certificate of incorporation, elected to retire all the preferred stock of the corporation on June 14, 1930, by payment to the registered owners thereof of a sum equal to 101% of the par value for each share of such preferred stock, together with accumulated dividends from December 15, 1929, to and including June 15, 1930.

At the same meeting a final semi-annual dividend of 3½% for the six months ending June 15, 1930, on the issued and outstanding preferred stock of the corporation was declared out of the surplus of the corporation, payable June 14, 1930, to preferred stockholders of record at the close of business June 4, 1930.

The preferred stock transfer books will be permanently closed at the close of business June 4, 1930.

STEPHEN G. WALTON, Secretary.

FRED F. FRENCH COMPANIES.
FRED F. FRENCH INVESTING COMPANY, INC.
May 16, 1930.

At the regular meeting of the Board of Directors of the above corporation, held April 22, 1930, a semi-annual dividend of 3½% on the issued and outstanding preferred stock of the corporation was declared out of the surplus of the corporation, payable June 16, 1930, to stockholders of record at the close of business May 31, 1930.

The preferred stock transfer books will be closed from the close of business May 31, 1930, to 9 A. M. June 17, 1930.

STEPHEN G. WALTON, Secretary.

The American Sugar Refining Company

154th Preferred Dividend
133rd Common Dividend

On the Preferred Stock a dividend of one and three-quarters per cent, payable on the second day of July, 1930, to stockholders of record at close of business on the fifth day of June, 1930.

On the Common Stock a dividend of one and one-quarter per cent, payable on the second day of July, 1930, to stockholders of record at close of business on the fifth day of June, 1930.

The Transfer Books will not close.

HENRY EDGCUMBE, Secretary.

UNITED HELLENIC BANK SHARES, Inc.
(Established 1929.)

THE BOARD OF DIRECTORS on May 12, 1930, declared its first quarterly cash dividend as follows:
Preferred stock @ 10c per share.
Common stock @ 10c per share.

Payable July 1st, 1930, to stockholders of record at the close of business, May 31st, 1930.

Checks will be mailed July 1st, 1930.

C. NICHOLAS CASSIMATIS, Treasurer.

THE NEW YORK AND HARLEM RAILROAD COMPANY
New York, N. Y., April 25, 1930.

NOTICE IS HEREBY GIVEN that the One Hundredth Annual Meeting of the Stockholders of The New York and Harlem Railroad Company, for the election of Directors and the transaction of such other business as may lawfully be brought before the meeting, will be held at the office of the company, Room 3211 New York Central Building, 230 Park Avenue, New York City, on Tuesday, the 20th day of May, 1930.

The Poll will open at 12 o'clock Noon (New York City Time) and continue open for two hours thereafter.

The Transfer Books will be closed at 3 o'clock P. M., on Tuesday, the 29th day of April, 1930, and reopened on the morning of Wednesday, the 21st day of May, 1930.

EDWARD F. STEPHENSON, Secretary.

Office of
PACIFIC FIRE INSURANCE COMPANY
New York, N. Y., May 5, 1930.

The Annual Meeting of Stockholders of the PACIFIC FIRE INSURANCE COMPANY will be held at the office of the Company, 95 Maiden Lane, New York City, on Monday, May 19, 1930, between the hours of 12 and 1 o'clock.

H. B. LAMY, JR., Vice President and Secretary.

DIVIDENDS.

SHIPPERS' CAR LINE CORPORATION

A dividend of one dollar and seventy-five cents ($1.75) per share on the Preferred Stock and a dividend of fifty cents (50¢) per share on the Class A Stock of Shippers' Car Line Corporation, issued and outstanding, have been declared for the quarter ended March 31, 1930, payable May 31, 1930, to the holders of record of said stock at the close of business May 16, 1930.

Dividend checks will be forwarded by Fidelity Trust Company of New York.

HARRY J. LEDDY, Secretary.

New York, May 8, 1930.

PROPOSALS.

FOR SALE to the highest bidder: Launch MOHICAN, built in 1918, suitable for light cruising and afternoon trips. Description of hull: Excellent condition. L. O. A., 41 ft. 6 in.; L. W. L., 41 ft. 3 in.; beam, 7 ft. 3 in.; draught, 30 in.; wooden structure, copper fastened; style of bow, plumb; stern transom; raised deck forward; steers from amidships; raised deck and cockpit aft; toilet, anchor, fenders, cook stove, wicker chairs and settee, cushions and awnings; and tender with two pairs of oars and two sets of oarlocks.

Description of engine: 1925 model, No. 65, 6-cylinder medium duty Kermath engine, including self-starter, generator, storage battery, dual ignition. Speed, 12 knots. The engine has been kept in excellent condition and has run approximately 1,000 miles. The launch is at present located and can be seen at the Colonial Boat Works at 152d Street and Hudson River, New York City.

Bids will be received until Wednesday, May 28th, at 2:30 P. M., and should be addressed to Hon. Joseph H. Wilson, Director of the Budget, Room 113, Capitol, Albany, N. Y.

FINANCIAL NOTICES.

To Holders of Certain Securities of

United Gas Company
Houston Gulf Gas Company
Southern Gas Company
Dixie Gulf Gas Company
Dixie Gas and Utilities Company
Southern Gas Utilities, Inc.
South Texas Gas Company
The Palmer Corporation of Louisiana

Although Common Stock and Preferred Stock of United Gas Company have been deposited in amounts substantially in excess of the requirements of the Plan and Agreement of Reorganization under which the new United Gas Corporation in exchange for its securities is to acquire certain securities of the above mentioned companies, substantial additional amounts of bonds, debentures and preferred and common stocks of the subsidiaries of United Gas Company and bonds of The Palmer Corporation of Louisiana are required to make the Plan automatically operative.

The date for the making of deposits of securities under the Plan has therefore been extended to and including June 3, 1930.

If and when the Plan becomes operative, Electric Power & Light Corporation has contracts calling for the delivery to the new United Gas Corporation of 100% of the outstanding securities of Louisiana Gas & Fuel Company.

Those holders of securities who are entitled to deposit their securities under the Plan and who have not yet done so are urged to make such deposits promptly.

The Bank of America N. A., 44 Wall Street, New York City, is the depositary for all securities which, under the Plan, are exchangeable for $7 Preferred Stock of the New Corporation.

The Equitable Trust Company of New York, 11 Broad Street, New York City, is the depositary for all securities which, under the Plan, are exchangeable for Common Stock and/or Option Warrants of the New Corporation.

Arrangements have been made by the Depositaries whereby any of the securities may be deposited with Continental Illinois Bank and Trust Company, Chicago, Old Colony Trust Company, Boston, or Bank of Italy National Trust & Savings Association, San Francisco.

Copies of the Plan setting forth in detail the terms of exchange of securities and giving other information may be obtained at the offices of the Depositaries or said agents.

New York, May 16, 1930

OFFERING OF

$2,790,000.00

SERIES D
HUDSON RIVER REGULATING DISTRICT
CONSTRUCTION OF
THE SACANDAGA RESERVOIR BONDS

Sealed proposals will be received at the office of the State Comptroller, No. 75 State Street, Albany, N. Y., until 1 p. m. Daylight Saving Time, Tuesday, June 3rd, 1930, for all or any part of $2,790,000.00 Hudson River Regulating District Bonds for the Construction of the Sacandaga Reservoir. The bonds are dated July 1, 1925, bear interest payable semi-annually on January 1st and July 1st, and are coupon bonds with privilege of registration as to principal. The bonds and the interest thereon will be payable in gold coin of the United States of America of the present standard of weight and fineness at the New York State National Bank in the City of Albany, New York, or will be paid at the Guaranty Trust Company, New York City.

These bonds are issued by the Board of Hudson River Regulating District pursuant to the provisions of the Conservation Law of the State of New York, for the construction of the Sacandaga Reservoir in the Counties of Saratoga, Fulton and Hamilton and mature serially ninety $1,000 bonds on July 1st in each of the years 1935 to 1965 inclusive. Interim certificates will be delivered on or about June 12, 1930. The bonds cannot be sold at less than par and accrued interest from January 1, 1930, to the date of the delivery of the bonds.

These bonds are the balance of the total authorized issue of $9,000,000.00. These bonds are a charge upon and shall be payable, principal and interest, from the bond fund of the Hudson River Regulating District, and payment thereof is secured by an assessment levied against the public corporations and parcels of real estate benefited by this improvement, such assessment being payable in 40 annual installments, of which installments five have been paid. An additional issue of $3,000,000.00 of bonds for the completion of the project has been authorized, which will be sold hereafter but not before October 1st, 1930.

These bonds are exempt from taxation and are legal investments for savings banks and trust funds in New York State.

These bonds shall not be construed in any event as bonds or indebtedness of the State, and the State shall not be obligated to pay the principal or interest therefor.

Bidders for these bonds will be required to name the interest rate not exceeding 5.00 per centum per annum. No higher rate of interest shall be chosen than shall be required to insure a sale at par or better. Award to bidder at lowest rate of interest in a multiple of one-quarter or one-tenth of one per centum per annum regardless of premium, or to highest bidder at such lowest rate.

As these bonds are payable in thirty-one equal annual installments, all bids will be required in multiples of thirty-one thousand dollars which sum will be deemed to include an equal face amount of bonds of each maturity. Each bid must state a single rate of interest. Proposals to be enclosed in a sealed envelope addressed to the undersigned Comptroller of the State of New York.

Certified or bank or trust company check to order of Comptroller, State of New York, for two per centum (2%) of the face value of bonds for security for the performance of such bid and as liquidated damages in case the successful bidder fails to take up and pay for the bonds. No interest will be allowed upon the good faith check of the successful bidder.

Legal opinion of Thomson, Wood & Hoffman, attorneys, 120 Broadway, New York City, on the validity of the bonds will be furnished.

The right is reserved to reject any or all bids.

MORRIS S. TREMAINE,
State Comptroller.

Dated May 7, 1930, at Albany, New York.

PROPOSALS.

FOR SALE to the highest bidder: Three boats of the following descriptions: Steamer "Kittanning." Description—Hull built at New Baltimore, N. Y.; material, wood; type, passenger; length, 89 ft. 6 in.; beam, 20 ft.; draft, 6 ft. 6 in. Tonnage, gross, 116. Engine, type, condensing. Boiler, number 1; type, upright; diam., 7 ft.; length, 11 ft.

Steamer "William L. Parkhurst." Description—Hull built at Croton, N. Y.; material, wood; type, passenger; length, 60 ft. 8 in.; beam, 16 ft. 6 in.; draft, 5 ft. 2 in.; capacity, 115 persons. Tonnage, gross, 50; net, 39. Engine, type, compound; cylinder, 8.16; str. 10. Boiler, number 1; type, upright; diam., 5 ft.; length, 8 ft.; water pressure, 150.

Steamer "Wanderer." Description—Hull built at Tompkins Cove, N. Y.; material, wood; type, passenger; length, 124 ft. 5 in.; beam, 28 ft. 8 in.; draft, 8 ft. 3 in.; capacity, 615 persons. Tonnage, gross, 281; net, 161. Engine, type, steeple compound; cylinders, 11.23; str., 18; I. H. P., 600. Boiler, number 1; type leg; diam., 8 ft.; length, 15 ft.; water pressure, 130.

These three steamers are located and can be seen at the docks of Manhattan State Hospital, Ward's Island, 116th St. and East River, New York City.

Bids will be received until Wednesday, May 28th, at 2:30 P. M., and should be addressed to Hon. Jos. H. Wilson, Director of the Budget, Room 113, Capitol, Albany, N. Y.

THE FINANCIAL SECTION OF THE NEW YORK TIMES on Sunday is a complete review of the week's activities in the financial and business world.—Advt.

REDEMPTION NOTICES.

To Holders of

Memphis Natural Gas Company

First Mortgage Six Per Cent Sinking Fund Gold Bonds
Due August 1, 1943

Memphis Natural Gas Company has elected to redeem all of its outstanding First Mortgage Six Per Cent Sinking Fund Gold Bonds, dated August 1, 1928, due August 1, 1943, on the 27th day of June, 1930, by paying the principal amount thereof, interest accrued thereon to said date of redemption plus a premium equal to three per cent (3%) of the principal amount of said bonds. Any unexercised common stock purchase privileges will be continued in force by the issuance of appropriate certificates to that effect.

As a large holder of the Common stock of Memphis Natural Gas Company, the undersigned will accept tenders of these bonds, if presented at its office at 46 Cedar Street, New York City, at any time before said redemption date, for delivery to the Trustee for payment at 103% of the principal amount thereof plus interest accrued thereon to the date of presentation. Delivery may be effected through any bank, trust company or investment dealer.

Appalachian Gas Corporation

46 Cedar Street New York

May 16, 1930.

TO THE HOLDERS OF
SOUTHERN CALIFORNIA GAS COMPANY
First Mortgage Forty-Year Gold Bonds Series "A" and Series "C"

The Equitable Trust Company of New York, as Trustee under Southern California Gas Company First Mortgage dated November 1, 1910, hereby gives notice that it will purchase bonds for the above issue of Series "A" or Series "C" for the Sinking Fund under said Mortgage to an amount sufficient as nearly as may be to exhaust the sum of Eleven Thousand Five Hundred and Ninety-seven Dollars and Forty-seven Cents ($11,597.47) now held in said Sinking Fund Account, and invites sealed offers to be submitted to it prior to 12 o'clock noon on May 23rd, 1930, at its principal office, No. 11 Broad Street, New York City, for the sale of said bonds at a price not exceeding One Hundred and Five Percentum (105%) of the face value of said bonds and accrued interest. Offers will be opened at the office of the undersigned at 12 o'clock noon, May 23rd, 1930. Offers should be endorsed "Offer to Southern California Gas Company Sinking Fund" and addressed to the Trust Department of the undersigned. The right is reserved to reject any and all offers.

THE EQUITABLE TRUST COMPANY OF NEW YORK,
By LYMAN RHOADES, Vice President.
Dated, New York, N. Y., May 9, 1930.

The Pittsburgh, Youngstown and Ashtabula Railway Company

FIRST GENERAL MORTGAGE BONDS

In accordance with the Sinking Fund provision of the Mortgage covering the issue of the above Bonds, the undersigned invites tenders of Bonds for sale and delivery as of June 2nd, 1930, at a price not exceeding par and accrued interest, to the extent of $118,410.00.

Sealed proposals must be in the hands of the City Bank Farmers Trust Co., No. 22 William Street, New York City, before twelve o'clock Noon, May 31, 1930, and must state the Series letter of the Bonds offered.

GEO. H. PABST, JR., *Treasurer.*
Philadelphia, May 6, 1930.

DISSOLUTION NOTICES.

THIS IS TO CERTIFY that the copartnership known as the METROPOLITAN DESK COMPANY, doing business at No. 18 East 30th Street, New York City, and consisting of the undersigned, as co-partners, has this day been dissolved by mutual consent.

Dated New York, May 15th, 1930.
SAM BLOOM,
MORRIS GOLODNER,
HYMAN BRENDER.

To the holders of
BROAD RIVER POWER COMPANY TEN YEAR 6½% SECURED SINKING FUND GOLD BONDS DUE NOVEMBER 1, 1934.

The undersigned Trustee under the Mortgage of Broad River Power Company dated November 1, 1924 securing the issue of the above described bonds hereby gives notice that there is available $30,087.45 in cash for the purchase for the sinking fund of so many of said bonds as shall be tendered and accepted for purchase at prices not to exceed 102½ and accrued interest. Tenders of bonds at such prices are hereby invited. Bonds so tendered must bear interest coupons due on and after November 1, 1930. Tenders of such bonds should be placed in sealed envelopes addressed "Tenders for account of Broad River Power Company sinking fund" and must be delivered at the Trust Department of the undersigned Trustee at its principal office, Pine Street corner of Nassau, New York City. Tenders received before 3 P. M. May 22, 1930 will be opened and announcement will be made of the tenders then accepted as soon as possible thereafter. The right is reserved to reject any or all tenders.

THE CHASE NATIONAL BANK OF THE CITY OF NEW YORK, TRUSTEE
New York, May 6, 1930.

DISSOLUTION NOTICES.

STATE OF NEW YORK—DEPARTMENT OF STATE, ss.:

I do hereby certify that a certificate of dissolution of THE MUNDY SALES CORPORATION has been filed in this department this day and that it appears therefrom that such corporation has complied with section one hundred and five of the Stock Corporation Law, and that it is dissolved.

GIVEN IN DUPLICATE under my hand and official seal of the Department of State, at the City of Albany, this first day of May, one thousand nine hundred and thirty.

EDWARD J. FLYNN,
Secretary of State.
By FRANK S. SHARP,
Deputy Secretary of State.

THE NORTH WARD NATIONAL BANK OF NEWARK

located at 464 Broad Street, Newark, in the State of New Jersey, is closing its affairs. All note holders and other creditors of the association are therefore hereby notified to present the notes and other claims for payment.

W. H. PIERSON, Cashier.
Dated April 19, 1930.

CALLS IT 'DELUSIVE' TO CURB DEPRESSION

G. E. Roberts, Bank Official, Tells City College Audience Business Declines Are Inevitable.

SEES GAINS IN CORRECTIONS

Errors of "Boom" Periods Must Be Paid For, He Says—Reduction of Hours Also Termed Fallacy.

Business depression and business booms merely reflect the instability inherent in human nature, and the theory that industry and trade may be so regulated as to do away with them is a delusive idea, George E. Roberts, vice president of the National City Bank, said last night in a talk before the College of the City of New York on "Business Cycles."

Mr. Roberts quoted authorities to the effect that there have been in the United States since 1800 fifteen crisis years, no two precisely alike, yet all marked by an indefinite resemblance indicating that they are a more or less inevitable feature of business life.

"It is characteristic of good times," said Mr. Roberts, "that a great body of indebtedness is created to be paid in the future. The expenditure of these capital sums is one of the factors of good times, but if the investments prove unprofitable the pace of expenditures cannot be maintained and reaction follows.

"A boom period commits errors which have to be corrected and paid for and the period of recession that follows is a period of readjustment and reorganization. This country is passing through that process at the present time.

"It is not at all certain that if all the irregularities of industry and business were smoothed out and all uncertainties were removed, that we would be, on the whole, any better off or any happier. There is reason to believe that there are gains not only from periods of elation when all energies are turned loose and tend to run wild, but also from corrective periods.

"The changes that are incidental to progress and whatever temporary costs they involve must be accepted for the benefits that result, and since the benefits are shared by all, all should be prepared to share his part of the risks and costs as an unavoidable charge."

Reduction of working hours so that labor may be distributed among more people is a fallacious idea, Mr. Roberts declared, and he maintained that the theory that people need more leisure to find ways of spending their income likewise is false, because the growth of instalment selling indicates that the opportunities for spending are well ahead of the average income.

ACTIVITY IN BUSINESS INCREASED IN APRIL

Sharp Upturn Reported by the Annalist—Improvement Continued Into May.

The Annalist Index of Business Activity for April shows a fairly sharp upturn from the new low established for March, which, on the basis of complete revised figures, was 89.5. The preliminary figure for April is 92.8. This gain was the result of increases in all of the component series for which April data are available except zinc production, the adjusted index of which declined to 74.5, the lowest since June, 1922.

The principal March-to-April gains were in freight car loadings, electric power production and cotton consumption. The increase in freight-car loadings was by far the most important single factor in the increase shown by the combined index and it is therefore of interest to note that the gain in car loadings was the result mainly of a greater than the usual seasonal gain in miscellaneous (largely manufactured goods) shipments and of less than the usual seasonal declines in shipments of coal and of grain and grain products. Allowing for seasonal variations, there were also gains in pig iron production, steel ingot production and automobile production, but these gains were small.

Up to the middle of May, however, there were several indications that the combined index for May can scarcely be expected to show as great a gain over April as that shown by the preliminary index for April over the revised index for March.

TABLE I. THE ANNALIST INDEX OF BUSINESS ACTIVITY BY COMPONENT GROUPS.

	April.	Mar.	Feb.	Jan.
Pig iron production....	95.3	95.0	96.0	89.9
Steel ingot production..	92.5	91.4	99.1	86.5
Freight car loadings...	92.4	88.8	92.3	91.8
Electric power prod...	*96.2	93.9	95.7	98.1
Bituminous coal prod..	88.8	79.3	84.3	90.9
Automobile production.	*100.1	98.4	99.6	99.4
Cotton consumption	90.8	84.2	86.5	92.9
Wool consumption	....	78.1	81.0	86.3
Boot and shoe prod....	....	94.9	95.6	99.8
Zinc production	74.5	78.9	81.8	85.5
Combined index	*92.8	89.5	92.4	93.2

TABLE II—THE COMBINED INDEX SINCE JANUARY, 1925.

	1930.	1929.	1928.	1927.	1926.	1925.
Jan. ...	93.2	104.1	97.0	100.2	102.3	102.4
Feb. ...	92.4	104.9	98.9	103.6	103.2	102.9
Mar. ...	89.5	103.0	98.6	107.0	104.7	102.6
April ..	*92.8	107.5	99.0	103.6	103.7	103.4
May ...	...	108.8	100.4	104.0	101.6	101.4
June ...	...	107.5	97.8	102.8	103.2	98.5
July	...	108.5	99.7	100.7	102.8	101.1
Aug. ...	...	106.8	101.3	101.9	105.0	100.7
Sept. ...	...	105.8	101.3	101.1	107.1	100.8
Oct.	...	103.6	103.6	97.5	105.0	102.1
Nov. ...	...	94.2	101.5	94.4	103.7	104.0
Dec. ...	...	89.6	99.1	92.3	103.2	105.8

ADOPT GAS APPLIANCE CODE

Producers Accept Rules to Reduce Trade Evils—Sessions Today.

Rules aimed at the elimination of trade evils in the gas appliance industry were adopted yesterday at divisional meetings of the National Gas Appliance Manufacturers' Association, which is holding its annual convention at the Hotel Astor. The organization comprises fifty-five manufacturers throughout the country. The divisions which met yesterday were the tank heater, storage, water heater, range and accessory groups.

The rules adopted deal with price discrimination, defamation of character, commercial bribery and proper description of merchandise so that buyers will be able to compare adequately the respective intrinsic merits of appliances. There is no intention at this time to make the rules adopted the basis of a trade practice submittal to the Federal Trade Commission, it was stated by [illegible]on H. Curtice, managing director of the association.

The convention will continue today with a general session at which officers for the coming year will be elected. This will be followed by a luncheon.

BUSINESS WORLD

Commercial Paper.

Yesterday—3¾ to 4 per cent for the best names.

Wednesday—3¾ to 4 per cent for the best names.

The quotations are for 4 to 6 months' paper.

Smaller Retailers Not Aided Much.

While recent weather conditions have been of marked assistance to larger stores, they have not been productive of any great benefit to many smaller merchants, it was said yesterday. This is indicated, it was added, by the slowness which continues to mark collections from smaller retailers, many of whom are still in the "slow" and "past due" columns. The explanation was given that a good many of these merchants were unprepared with warm weather merchandise and figured on turnover of Spring merchandise to liquidate accounts and pave the way for added buying.

"Drop" Rug Stocks Limited.

Stocks of "drop" rugs offered the trade yesterday by floor coverings mills were smaller than most jobbers and retailers expected, and in the larger selling offices the popular numbers were sold out before the end of the day. Discounts of from 10 to 15 per cent, depending upon the quantity purchased, were the rule in most of the offices. While buyers purchased freely, a number expressed dissatisfaction because the discounts were not more generous and because the available supply of drops was not larger. Axminsters were chiefly wanted by buyers. All orders taken this week are for delivery starting Monday.

Cheney Opens Fall Silks.

"Dark-bright" colors were launched yesterday as a feature of the Fall showings of silks by Cheney Brothers. Velvets were outstanding in the fabrics, with prominence also accorded Cantons, heavy sheer weaves, crêpe satins, sheer metal chiffons, moires and failles. The "dark-bright" hues, which combine vivid colorings with soft tone harmony, make possible greater interrelation of ensemble treatment between shades of a group and also between the various groups of colors. Bronze browns are the leading colors. The velvets are of soft, crisp texture. The continuance of the soft silhouette is emphasized by the favor accorded Cantons, sheer weaves, metals and crêpe satins.

Collins Outlines Sales Problems.

A few of the current sales promotion problems were indicated yesterday by Kenneth Collins, executive vice president of R. H. Macy & Co., Inc., and chairman of the sales promotion division of the National Retail Dry Goods Association. Among them are: Greater competition from small shops in rayon underwear and hosiery, decline in the sale of kitchen cabinets, of which 40 a day used to be sold by large stores at prices ranging from $40 to $100, and increasing sales resistance in three-piece furniture suites. Conditions, such as these, Mr. Collins pointed out, give special value to the joint convention of the group with the merchandise managers' body on June 19 and 20 at the Hotel Pennsylvania, which will discuss "Getting Business on a Profitable Basis in Face of Difficult Conditions."

Plan New Trade Rule Action.

Dissatisfaction over the "new" policy of the Federal Trade Commission with respect to trade practice rules is increasing, according to the National Knitted Outerwear Association. In a statement issued yesterday the organization said that the reaction since the commission modified the rules as adopted by the knitwear trade "apparently has resulted in another change of policy, since trade rules approved after ours are more in line with our ideas." The association added that its counsel in cooperation with the commission is preparing the proper procedure to bring about acceptance of the rules "in the language in which they were adopted by our manufacturers."

Prystal Retains Jewelry Lead.

Buying of items for sports wear, brides and bridesmaids' gifts features the current activity in novelty jewelry. In high-grade merchandise prystal continues its leadership, particularly in choker types in pastel colors. In popular-price merchandise much attention is given novelty pearl effects. Metal necklaces are quiet at the moment, but preparations under way indicate that these items will be outstanding for the Fall in both plain and stone-set versions. New lines are now being shaped up for showing to Coast buyers early in July.

Trade-Up on Mohair Upholstery.

A definite trading-up tendency among manufacturers of mohair upholstery fabrics will be evident when the new Fall lines are opened to the trade next month, according to those in close touch with the market. Cheap mohairs, which have been obtainable this season at $2.20 and $2.25 per yard in 100-piece lots, will be scarce. Most lines will be of better quality to sell around $2.45 per yard in wholesale quantities. Color preferences will follow those of the present season. Taupe is the most popular shade and approximately 70 per cent of the mohair business is done on that color. Topaze, jade green and apricot are next in popularity.

Rug Clearance Aids Furniture.

Furniture manufacturers in the local market are benefiting by the scores of rug buyers now in the city to inspect the "drop" patterns being displayed by floor coverings mills. Many of the buyers handle the entire housefurnishings purchases for their stores and are placing orders for needed furniture stocks while in the city. Reports from other cities where midseason furniture openings have been in progress this week and last indicate that department store buyers were active at the openings, placing early orders for August sales.

Skunk Prices Higher at Sale.

Prices paid for Northwestern and Eastern skunk yesterday at the Spring fur auction of the New York Auction Company, Inc., advanced 10 per cent over those obtaining in February, but other sections showed no changes. A high of $4.10 was paid. A collection of muskrat brought a top of $1.68, a decline of 15 per cent. Black muskrat sold very well with a high of $2.25, showing no change. Civet cat prices advanced 5 per cent and reached $1.24. Total sales for the day amounted to $600,000.

Printcloth Prices Soften.

Price concessions of ⅛ of a cent were gained by buyers of printcloths yesterday on fair-sized orders placed in the gray goods market. The reduction came as the result of a long spell of inactivity on standard constructions. The revision, however, failed to increase sales to any great extent. Prices on 38½-inch 60-48s were quoted at 5 cents for near-by delivery and at 6 cents on 38½-inch 64-60s. Quotations on 39-inch 68-72s varied from 6⅞ to 7 cents, depending upon the quantity purchased, and on 39-inch 72-76s from 7⅞ to 8 cents.

SUGAR, COFFEE, COCOA.

Sugar.

Sugar market quotations yesterday showed a marked improvement. Futures held firm on their gains of Wednesday, and in the spot market the improvement was relatively greater when two sales were confirmed at 1 7-16 cents a pound, up 1-32 from offers made on Wednesday, with no takers. The sales at the higher price were 60,000 bags of Cuba and 25,000 tons of Philippine. Early in the morning a distress lot of Philippine sugar had been sold at 1.39 c. and f., which is a new low, but because it was distress it had no effect on the market.

Refined sugar closed unchanged with refiners at 4.90 and second hand at 4.65, with a moderately firm tone.

The price range in the futures market was:

	High.	Low.	Close.	Prev. Close.	Last Year.
May	...	...	*1.37	1.32	1.79
July	1.47	1.43	1.45	1.42	1.82
Sept.	1.56	1.51	1.55	1.49	1.88
Dec.	1.65	1.60	1.63	1.59	1.94
Jan.	1.67	1.64	*1.66	1.62	1.95
Mar.	1.73	1.69	1.72	1.67	2.01
May (31)......	1.80	1.75	1.79	1.74	...

NO. 2 CONTRACT.

	High.	Low.	Close.	Prev. Close.
May	...	...	*3.17	3.13
July	...	...	*3.33	3.32
Sept.	...	...	*3.43	3.36
Dec.	...	...	*3.54	3.53

*Nominal.

Coffee.

Coffee futures on the "A" contract were 10 to 12 points lower, on the "D" contract from 14 to 23 points lower, and the "F" contract was neglected as far as transactions were concerned yesterday on the New York Coffee and Sugar Exchange. Price range was:

NO. 7—CONTRACT "A."

	High.	Low.	Close.	Prev. Close.	Last Year.
May	8.65	8.58	8.58	8.69	15.88
July	8.50	8.50	*8.45	8.55	15.01
Sept.	8.31	8.23	8.23	8.35	14.25
Dec.	8.00	8.00	8.00	8.11	13.86
Jan.	...	...	*7.94	8.05	13.80
March	7.94	7.91	*7.86	7.98	13.56
May (31)	...	...	*7.76	7.88	...

SANTOS NO. 4—CONTRACT "D."

	High.	Low.	Close.	Prev. Close.	Last Year.
May	13.25	13.20	*13.22	13.36	22.23
July	12.73	12.65	*12.62	12.82	21.30
Sept.	12.33	12.16	12.16	12.39	20.35
Dec.	12.00	11.90	*11.87	12.10	19.75
Jan.	...	...	*11.77	12.00	19.52
March	11.80	11.68	11.68	11.91	19.21
May (31)	11.60	11.60	*11.58	11.81	....

MILD—CONTRACT "F."

	High.	Low.	Close.	Prev. Close.
May	....	....	*16.40	16.40
July	....	....	*16.30	16.30
Sept.	....	....	*16.10	16.10
Dec.	....	....	*15.75	15.75

*Nominal.

Cocoa.

Cocoa futures closed 5 to 12 points higher in the New York Cocoa Exchange yesterday. Spot cocoa was quoted at 7⅞ cents, off ⅛ cent. Total turnover yesterday was 117 lots or 1,568 tons.

The price range was:

	High.	Low.	Close.	Prev. Close.	Prev. Year.
May	...	...	*7.46	7.35	10.20
June	7.46	7.45	*7.50	7.39	10.27
July	7.75	7.59	7.72	7.60	10.49
Sept.	8.00	7.85	*7.99	7.90	10.66
Oct.	...	...	*8.09	7.98	10.70
Dec.	8.03	7.85	*8.00	7.92	10.69
Jan.	8.05	7.95	*8.08	8.03	10.78
March	8.25	8.10	*8.25	8.20	10.86
May (31)..	...	...	*8.45	8.40	...

*Nominal.

COTTONSEED OIL.

Sales and price range for old contracts:

	Sales.	High.	Low.	Close.	Prev. Close.
Spot	..	..	..	8.75	8.75
May	..	..	..	8.80	8.82
June	..	..	..	8.70	8.75
July	700	8.85	8.82	8.82	8.85
Aug.	..	..	..	8.92	8.94
Sept.	..	..	..	9.02	9.05
Oct.	900	9.08	9.05	9.05	9.05
Nov.	..	..	..	8.93	8.95
Dec.	..	..	..	8.96	9.00

Total, 1,800 barrels (includes switches), 600.

Sales and price range for new contracts:

	Sales.	High.	Low.	Close.	Prev. Close.
Nov.	..	..	..	8.38	8.40
Dec.	..	..	..	8.42	8.43
Jan.	..	..	..	8.43	8.45
Feb.	..	..	..	8.46	8.47
March	..	..	..	8.62	8.65
April	..	..	..	8.63	8.65

FLAXSEED.

	High	Low.	Close.	Prev. Close.	Last Year.
Minneapolis.					
May	2.69¼	2.67½	2.67½	2.66	2.46
July	2.63½	2.61	2.63	2.61	2.49¾
Sept.	2.26½	2.20½	2.26½	2.19¾	2.41¾
Duluth.					
May	2.68½	2.67	2.68	2.67	2.49
July	2.68¾	2.65½	2.68	2.65¼	2.40¼
Sept.	2.35	2.28	2.35	2.25½	2.43¼
Oct.	2.31	2.26	2.31	2.22½	..
Winnipeg.					
May	2.18⅛	2.17	2.18½	2.14	2.08½
July	2.20	2.15	2.19½	2.16	2.08½
Oct.	1.94¾	1.91½	1.94½	1.92½	2.05½

COMMODITY PRICES.

Yesterday's closing wholesale cash prices for commodities in the New York market, unless otherwise noted, were:

	May 15. 1930.	May 8. 1930.	May 16. 1929.
FOODSTUFFS.			
Wheat, No. 2 red	$1.25⅞	$1.22⅛	$1.29½
Corn (new), No. 2 yel.	.96½	.96⅝	1.03¾
Rye, No. 2 white	.71½	.69⅝	.96½
Oats, No. 2 white	.54½	.55½	.58½
Flour, std. Spring pat.	5.85	5.85	5.80
Coffee, No. 7 Rio.	.09@.09¼	.09¼	.17¼
Sugar, granulated	.0490	.0490	.05
Butter, cr 92 score...	.34½	.36½	.43
Eggs, fr. gath. 1sts...	.23½	.24¾	.31¾
Lard, Mid W...	10.75@10.85	10.80	12.05
Pork, mess	32.00	32.00	31.50
Beef, family ..	26.50@27.50	27.50	32.00
METALS—			
Iron, 2X Phila.........	20.75	20.76	22.26
Steel billets, Pitts....	33.00	33.00	36.00
Lead	5.60	5.50	7.00
Copper	13.00	12.50	18.00
Zinc, E. St. L. dely..	4.60	4.65	6.55
Tin, Straits	32.50	32.12½	44.00
Tin, std Nat. M. ex..	32.00	31.90	43.50@.65
TEXTILES—			
Cotton, mid upland....	16.35	16.60	19.75
Printcloths (64-60) ..	.06	.06⅛	.07¼
Silk, crack doub. ext..	4.20	4.20	4.90
MISCELLANEOUS—			
Rubber, spot..........	14.20	14.30	22.00
Hides, hvy. nat. steers	.14	.14	.14½
Gasoline	.143	.143	.17
Crude oil, Mid-Con., 33 to 33.9 grav.........	1.18½	1.18½	1.11

Range of Prices, 1930.

	—Highest—		—Lowest—	
Wheat	$1.46¼	Jan. 2	$1.20⅞	May 5
Corn	1.08½	Jan. 13	.93	Mar. 13
Rye	1.11⅜	Jan. 3	.65¼	May 5
Oats	.58	Jan. 2	.50¼	Mar. 12
Flour	6.90	Jan. 2	5.75	May 2
Coffee	.10¾	Jan. 17	.09	May 15
Sugar	.0520	Jan. 8	.0470	Mar. 7
Butter	.39¾	Mar. 13	.33½	Mar. 6
Eggs	.46½	Jan. 4	.23½	May 1
Lard	11.50	Feb. 14	10.35	Mar. 15
Pork	32.00	Apr. 14	26.50	Jan. 2
Beef	29.00	Jan. 2	26.50	Apr. 21
Steel billets ..	35.00	Jan. 2	33.00	Apr. 28
Iron	22.26	Jan. 2	20.76	May 1
Lead	6.25	Jan. 2	5.50	Mar. 10
Copper	18.00	Jan. 2	12.25	May 7
Zinc	5.45	Jan. 2	4.60	May 13
Tin, Straits ...	39.75	Jan. 29	31.75	May 9
Tin, stand.....	40.55	Jan. 30	31.65	May 9
Cotton	17.55	Jan. 13	14.00	Mar. 10
Printcloths	.07	Jan. 2	.06	Mar. 11
Silk	4.85	Jan. 17	4.10	Apr. 28
Rubber	16.50	Feb. 21	14.10	Apr. 28
Gasoline	.143	Apr. 29	.123	Feb. 26
Crude oil	1.30	Jan. 2	1.11	Feb. 17
Hides	.16½	Jan. 2	.14	Feb. 17

METAL MARKET REPORT.

These prices were quoted on the local market:

	Yesterday. Bid.	Yesterday. Ask.	Wednesday. Bid.	Wednesday. Ask.
Copper, electrolytic.	...	13.00	...	13.00
Tin, str. spot......	...	32.50	...	33.00
Lead, N. Y. spot....	...	5.60	...	5.60
Zinc, N. Y. spot....	...	4.95	...	4.95
Antimony	...	7.50	...	7.50
Quicksilver	...	116.00	...	116.00
Aluminum	...	24.00	...	24.00
Iron No. 2X Silic..	*20.76	...	*20.76	...

*Settling price.

London quotations were:

	Yesterday. £	s.	d.	Wednesday. £	s.	d.
Copper, spot	55	5	0	56	5	0
Copper, futures	55	0	0	55	17	6
Tin, spot	147	10	0	149	2	6
Tin, futures	149	5	0	150	17	6
Spelter, spot......	16	7	6	16	10	0
Spelter, futures	17	0	0	17	2	6
Lead, spot	17	17	6	18	5	0
Lead, futures	17	17	6	18	5	0

BUSINESS RECORDS

BANKRUPTCY PROCEEDINGS.

SOUTHERN DISTRICT.

Petitions Filed—Against

HARMON-LEFTWICH LUMBER COMPANY, INC., 420 Lexington Avenue, by Raine Lumber Sales Corporation, for $1,498; Kile & Morgan Company, $1,324; Gennett Lumber Company, $402. The Irving Trust Company was appointed receiver by Judge Goddard. Liabilities, not stated; assets, about $40,000.

Petitions Filed—By

E. GOLDBERG & SONS, 244 Washington Street—No schedules filed. The members of the firm are Elias, Isidore B. and Harry Goldberg.

SYLVIA COHEN, grocer, 2,063 Amsterdam Avenue—Liabilities, $7,788; assets, $2,174.

ARON SCHATZBERG, dress contractor, 1,340 Grant Avenue—Liabilities, $2,832; no assets.

GEORGE H. MULLER, instructor, 297 Wall Street, Kingston—Liabilities, $1,292; no assets.

Receivers Appointed.

The Irving Trust Company was designated in the following cases:

BARNOW FURNITURE COMPANY, INC., 3,097 Third Avenue—Liabilities, about $40,000; assets, about $5,000.

MAXIM COMPANY, manufacturer of dresses, 264 West Thirty-fifth Street—Liabilities, about $44,000; assets, about $20,000.

HYMAN TASSLER, furniture, 3,781 Third Avenue—Liabilities, about $10,000; assets, about $2,000.

R. B. NAST PRINTING CORPORATION, 350 West Thirty-eighth Street.

LITTLE RUSSIA, INC., restaurant, 100 West Fifty-seventh Street.

Schedules Filed.

ASIA DRUG COMPANY, INC., 236 Water Street—Liabilities, $103,660; assets, $51,778, main items being stock, $35,000; accounts, $8,000. Principal creditors listed are Eastman Kodak Company, $13,743; Banca Commerciale Italiana Trust Company, $8,259; American Safety Razor Company, $3,762; Biddle Purchasing Company, $4,755.

LEON ROSEN, furs, 160 West Twenty-eighth Street—Liabilities, $386,816; assets, $61,589, main items being stock, $32,297; accounts, $15,825. Principal creditors listed are Bank of America, Bank of United States, Sterling National Bank and Yorktown Bank, which discounted customers' paper aggregating about $175,000.

JOSEPH ECKSTEIN, furniture, 3,277 Third Avenue—Liabilities, $1,839; assets, $826.

EASTERN DISTRICT.

Petitions Filed—By

LOUIS C. TARASCH, druggist, 1,025 Forty-fifth Street, Brooklyn.—Liabilities $16,417 and no assets.

MIKE WOLFVEST, contractor, 1,431 Fifty-second Street, and 5,407 Twelfth Avenue, Brooklyn.—Liabilities $10,029 and no assets.

HENRY SUGARMAN, builder and lawyer, 16 Court Street, Brooklyn.—Liabilities about $20,000 and no assets.

ELMORE G. SMITH, engineer, 135 St. Marks Place, Brooklyn.—Liabilities $3,970 and no assets.

BENJAMIN WEISS, salesman, 240 Newport Avenue, Brooklyn.—Liabilities $151,100 and no assets.

IN OTHER DISTRICTS.

Special to The New York Times.

ROCHESTER, N. Y., May 15.—William F. Bohring of Gasport, filed a petition in bankruptcy today, listing liabilities at $42,454; assets $400 and secured claims $34,000.

Florence A. Fox of Greece, voluntary petition; liabilities $12,080 and no assets.

Albert W. Meding of Irondequoit, voluntary petition; liabilities $55,908, assets $150, and secured claims $50,240.

Minnie Meding of Irondequoit, voluntary petition; liabilities $77,692.41, assets $150, and secured claims $68,968.

Special to The New York Times.

UTICA, N. Y., May 15.—J. Gordon Eldred, a salesman, and Martha H. Eldred, a real estaate operator, filed a petition in bankruptcy today with liabilities of $21,104 and assets of $2,000.

ASSIGNMENTS.

ROBERT KIBRIK, retail floor covering and bedding, of 1,460 Southern Boulevard, has assigned to Harry Weiner, 119 Nassau St.

ABRAHAM DEVORKIN, trading as Devorkin Upholstering Co. at 775 Westchester Av., has assigned to Abraham N. Peikes, 13 Graham Avenue, Brooklyn.

BENJAMIN SAMUELS AND THE CROSS-BAY DRUG CO., INC., of which he is president, of 2,339 Seventh Avenue, have assigned to Sol A. Herzog.

JUDGMENTS.

Filed yesterday, the first name being that of the debtor.

In New York County.

Anray Trading Corp.—1922 Realty Corp. $25,131.93

Arant, Adala and Gabriel—H. B. Smith Co. $883.17

[illegible]

Tucker, Abraham—H. Weinstock $203.09

T. I. Parks Lumber Co., Inc.—Conlew, Inc., $12,946.76

Williams, Willie, and Greater City Surety & Indemnity Corp.—People, &c. $500.00

Weber, Fred, and Detroit Fidelity & Surety Co.—Same $500.00

White-Anderson Co., Inc.—Manhattan Electrical Supply Co., Inc. $322.60

Yeager, Walter H., and Surface Transportation Corp.—H. Oliphant $200.00

Same—T. Oliphant $250.00

Same—F. Greenwald $300.00

In Kings County.

Norelli, Christina—Rubel Corp. $177.45

Stedman, Thomas H.—Fred Orth $53.66

De Marco, Pasquale—Same $29.91

Matuson, Joseph—Max Grabman $785.85

Wollman, Henry T.—Kathryn O'Meara, $1,463.40

Cascone, Theresa—Hygrade Coal Co., Inc. $171.23

Bresloff, Meyer—Isidore Breslau $124.75

Hershel Building Corp. et al.—State Erecting Corp. $440.79

Presbrom Realty Corp. et al.—Brownsville Lumber Co., Inc. $734.51

Weber, August Sr.—Linoleum Floors, Inc., $95.10

[illegible]

SATISFIED JUDGMENTS.

[illegible]

MECHANICS' LIENS.

[illegible]

SATISFIED MECHANICS' LIENS.

[illegible]

ARRIVAL OF BUYERS

[illegible]

Buyers' Wants.

[illegible]

FLAT Crepes, weighted; grays and tans; 75c close out price. Chickering 1058.

Velvets and Velveteens.

VELVETEENS—Good quality, 29 inch and 36 inch, straight back; black and colors. Spring 10153.

Woolens.

WOOLENS, basket weaves, Gera's, 22383, white. Lackawanna 1477.

Contracts Offered.

CONTRACTORS Wanted on Girls' Blouses and Panties. Lee Sportswear, 545 8th Av., city.

CONTRACTORS Wanted on junior and misses' cotton dresses; quality production. D. D. Greenfield, 520 8th Av.

CONTRACTORS Wanted—Children's 7-14 dresses, quantity production. Greenfield, 520 8th Av.

AUTO LOANS
Car Remains in Your Possession
MOTOR PLAN CO.
250 West 57th St., N. Y. COL. 8134
1060 Broad St., Newark. MIT. 5271

WORMSER & CO.
Commercial Financing
Advances on Merchandise
95 Fifth Ave., N. Y. Phone Algonquin 3[illegible]

CRUDE RUBBER FUTURES.

Crude rubber futures closed yesterday as follows on the Rubber Exchange of New York, Inc.:

No. 1 standard contract, 4 points higher to 17 points lower. Sales, 22 lots or 220 long tons.

No. 3 contract, 10 points higher to 20 points lower. Sales, 36 lots, or 90 tons.

Spot [illegible] closed 10 points lower at 14.20. Price ranges for futures were:

No. 1 Standard Contract.

	High.	Low.	Close.	Prev. Close.
[illegible]	[illegible]	[illegible]	[illegible]	[illegible]

A Contract.

	High.	Low.	Close.	Prev. Close.
[illegible]	[illegible]	[illegible]	[illegible]	[illegible]

RAW HIDE MARKET.

Hide futures closed 10 points lower to 15 points higher yesterday on the New York Hide Exchange, Inc. Sales totaled 840,000 pounds. Price ranges were:

	High.	Low.	Close.	Prev. Close.
[illegible]	[illegible]	[illegible]	[illegible]	[illegible]

nNominal. bBid. tTraded.

BUSINESS NOTES.

A meeting of leading producers, retailers and buyers in the boys' wear field [illegible] for Saturday morning by Kenneth [illegible], president of the Boys' Wear Institute, it was announced yesterday. Plans for the campaign to stimulate consumer interest in boys' wear and the convention to be held during the week of July 24 [illegible].

[illegible] Abramovitz has resigned as director of the [illegible] of the National Retail Dry Goods Association, effective tomorrow. Accompanied by his wife, Mr. Abramovitz will make a seven weeks' trip to Europe [illegible] the foreign [illegible].

LIVE STOCK IN CHICAGO.

Special to The New York Times.

CHICAGO, May 15.—The demand for hogs was narrow today, with a slower Eastern call, and prices declined 5 to 15 cents, closing at about the bottom. With the top 5 cents lower at $10.30, with the day's average 10 cents lower at $10. Most sales were at $9.80 to $10.20, with 250 to 350 pound butchers $9.65 to $10.10, 160 to 250 pound averages $9.75 to $10.30 and packing sows $8.90 to $9.65. Packers bought 14,400 and shippers 4,000, with 7,000 left over. Receipts were 22,000, with 17,000 estimated for tomorrow. Five leading Western markets expect 50,500 tomorrow, against 64,700 a week ago.

Some cattle sales appeared lower than yesterday's and some [illegible] but on special kinds wanted by shippers. Best steers sold at $14, with the bulk of the beef cattle at $10 to $12.25. Receipts were 6,500.

Prices for fat lambs continued with sales showing losses of 25 to 50 cents. Shorn sold mainly at $9 to $9.25, with a top of $9.65. California Springs brought $10.75 and under, with natives at $10 to $10.50 and a few at $11.50. Sheep were lower at $4 to $5.25. Receipts were 13,000.

LIVE STOCK AND MEATS.

These prices were reported yesterday in the New York and New Jersey markets by the United States Department of Agriculture:

CATTLE.

None on sale.

VEALERS AND CALVES.

Vealers scarce, fully steady. Good to choice $10 to $12.50. Medium $7 to $9.75. Cull and common largely $5 to $6.50.

HOGS.

Steady to shade lower. Good 294 weights $10.

SHEEP.

Lambs in fairly liberal supply, steady to 25 cents lower. Good to choice 65 to 70 pound Virginia and Maryland Spring lambs $12 to $12.50. Load choice 88-pound clipped lambs $10.

RAW SILK FUTURES.

Raw silk futures closed 2 points higher yesterday on the National Raw Silk Exchange, Inc. Sales totaled 470 bales. Price ranges were:

	High.	Low.	Close.	Prev. Close.
June	4.03	4.00	4.01@4.03	[illegible]
July	[illegible]	[illegible]	3.91@3.93	[illegible]
Aug.	[illegible]	[illegible]	3.85@3.88	[illegible]
Sept.	3.85	3.85	3.85@3.88	[illegible]
Oct.	3.85	3.85	3.85@3.88	[illegible]
Nov.	[illegible]	[illegible]	[illegible]	[illegible]
Dec.	[illegible]	[illegible]	[illegible]	3.84

THE WEATHER.

WASHINGTON, D. C., May 15.—[illegible]

COUNTRY-WIDE WEATHER CONDITIONS.

In the following record of observations at United States Weather Bureau stations yesterday the temperatures are for the twelve hours from 8 A. M. to 8 P. M.; the rainfall for the twenty-four hours ended at 8 P. M.

Station.	High.	Low.	Temperature 8 P.M.	Barom.	Rain-fall.	Weather.
[illegible]	[illegible]	[illegible]	[illegible]	[illegible]	[illegible]	[illegible]

NORTHERN NEW ENGLAND—[illegible]

SOUTHERN NEW ENGLAND—[illegible]

EASTERN PENNSYLVANIA—[illegible]

EASTERN NEW YORK—[illegible]

WESTERN PENNSYLVANIA, WESTERN NEW YORK—[illegible]

NEW JERSEY AND DELAWARE—[illegible]

MARYLAND—[illegible]

DISTRICT OF COLUMBIA—Fair Friday; Saturday rain and slightly cooler.

NEW YORK CITY WEATHER RECORDS.

Official Temperatures.

3 AM	51	12 M.	54	6 PM	57
6 AM	54	1 PM	56	7 PM	58
8 AM	55	2 PM	54	8 PM	58
9 AM	53	3 PM	54	9 PM	57
10 AM	57	4 PM	56	10 PM	56
11 AM	55	5 PM	56		

Average temperature yesterday, 55.
Average same date last year, 70.
Average same date for 46 years, 60.
High yesterday, 59, at 3:45 P. M.; low, 51, at 3 A. M.

Barometer: 8 A. M. 29.64, 8 P. M. 29.69.
Humidity: 8 A. M. 79, 8 P. M. 85.
Wind: 8 A. M. east, velocity 12 miles; 8 P. M. east, velocity 4 miles.
Weather, 8 A. M. rain, 8 P. M. rain.

European Weather.

Special Cables to THE NEW YORK TIMES.

LONDON—Cloudy yesterday, maximum temperature, 66; today's prediction, fair.

PARIS—Overcast yesterday, maximum temperature, 56; today's prediction, cloudy.

BERLIN—Showers yesterday, maximum temperature, 59; today's prediction, showers.

ROME—Rain yesterday, maximum temperature, 73; today's prediction, fair.

VIENNA—Rain yesterday, maximum temperature, 48; today's prediction, rain.

Forecast of Flying Weather.

Special to The New York Times.

WASHINGTON, May 15.—The Weather Bureau tonight issued the following flying weather forecast for May 16:

WASHINGTON TO LONG ISLAND—Partly cloudy sky Friday with moderate winds, mostly west and northwest up to 1,000 feet, fresh west at 5,000 feet.

WASHINGTON TO NORFOLK—Partly cloudy sky Friday with gentle shifting winds becoming north or northwest up to 1,000 feet, and fresh west at 5,000 feet.

NORFOLK TO ATLANTA—Increasing cloudiness and probably followed by showers and thunderstorms in afternoon Friday with gently shifting winds becoming northeast or east at surface, moderate westerly, becoming variable at 1,000 feet, and fresh west or west-southwest at 5,000 feet.

WASHINGTON TO DAYTON—Cloudy to partly cloudy sky and slight risk of light local rains over and west of mountains Friday, with gentle west shifting to northwest or north winds up to 1,000 feet, fresh west at 5,000 feet.

UNIONTOWN TO DETROIT—Cloudy sky and risk of local light rains Friday, with moderate west shifting to northwest or north winds up to 1,000 feet, fresh west at 5,000 feet.

DETROIT TO RANTOUL AND RANTOUL TO UNIONTOWN—Cloudy sky followed by rain in the afternoon or night Friday, with moderate winds mostly northwest and north up to 1,000 feet, fresh west at 5,000 feet.

ZONE ONE—North Atlantic States—Mostly cloudy sky and risk of light local rains over north and central portions Friday with gentle to moderate shifting winds at surface, fresh west southwest or west aloft.

ZONE TWO—Middle Atlantic States—Partly cloudy sky and risk of light local rains over west portion Friday with gentle to moderate shifting winds at surface, fresh westerly aloft.

ZONE THREE—South Atlantic States—Increasing cloudiness and risk of showers and thunderstorms in the afternoon in the interior of north portion Friday with gentle shifting winds at surface, fresh westerly, except moderate west in Florida aloft.

ZONE FIVE—Ohio Valley and Tennessee—Cloudy sky and rain and local thunderstorms in Kentucky and Tennessee, and over north portion late in the afternoon or night Friday with gentle to moderate shifting winds becoming north or northeast at surface, fresh west or west-southwest aloft.

Weather in Cotton and Grain States.

Special to The New York Times.

WASHINGTON, May 15.—Forecast:

NORTH CAROLINA—Increasing cloudiness followed by showers and cooler in the afternoon or night in west portion Friday; Saturday showers and cooler.

SOUTH CAROLINA—Increasing cloudiness followed by showers in northwest portion in the afternoon and night Friday; Saturday, showers and thunderstorms, cooler in north portion.

GEORGIA—Increasing cloudiness, probably followed by showers in north portion in the afternoon Friday; Saturday, showers and thunderstorms, cooler in north portion.

FLORIDA—Generally fair Friday; Saturday mostly cloudy, with showers in extreme north portion.

TENNESSEE—Showers and thunderstorms and cooler Friday; Saturday, cloudy and continued cool; showers in the morning.

KENTUCKY—Rain and cooler Friday; Saturday, rain, probably ending by or during afternoon; continued cool.

OHIO—Cloudy, followed by rain in the afternoon or night Friday and Saturday; cooler Saturday.

ILLINOIS—Mostly cloudy, probable showers or thunderstorms in south Friday or Friday night; Saturday probably showers with local thunderstorms, cooler in north.

INDIANA—Partly cloudy to cloudy, probably showers or thunderstorms in southwest Friday or Friday night; Saturday showers or thunderstorms, cooler in extreme north.

LOWER MICHIGAN—Mostly cloudy, probably light local showers Friday; Saturday mostly cloudy, showers in extreme south, slightly cooler in east.

UPPER MICHIGAN—Mostly cloudy, light local showers, continued cool Friday; Saturday mostly cloudy.

WISCONSIN—Partly cloudy to cloudy, cooler in northeast Friday; Saturday partly cloudy to cloudy, somewhat cooler in east and south.

MISSOURI—Showers and thunderstorms Friday and possibly Saturday; cooler in northeast.

IOWA—Mostly cloudy, possibly rain in south; continued cool Friday and Saturday.

MINNESOTA—Partly cloudy to cloudy, unsettled at times, cooler except in extreme northwest Friday; Saturday partly cloudy to cloudy, continued cool.

NORTH DAKOTA—Partly cloudy Friday; Saturday partly cloudy, warmer in east and central portions.

SOUTH DAKOTA—Mostly cloudy, cooler in north-central portion Friday; Saturday partly cloudy.

NEBRASKA—Mostly cloudy, probably rain with thunderstorms in south Friday; Saturday mostly cloudy, rising temperature in west.

KANSAS—Rain with local thunderstorms Friday; Saturday partly cloudy and somewhat warmer.

LOUISIANA—Cloudy, thunderstorms in [illegible]

MISSISSIPPI—Cloudy Friday; Saturday [illegible]

ALABAMA—[illegible]

ARKANSAS—Thunder showers Friday; Saturday partly cloudy.

OKLAHOMA—Thunder showers Friday; [illegible]

EAST TEXAS—[illegible]

WEST TEXAS—[illegible]

Fire Record.

CS—Considerable. TL—Total loss.
NG—No great. TF—Trifling.
ND—No damage. SL—Slight.

Manhattan.

[illegible]

Brooklyn.

[illegible]

Estates Appraised.

Kings.

GOLDBLATT, JACOB B. (Nov. 16, 1926). Gross assets, $30,338; net, $23,390. [illegible]

PLAINE, ETHEL S. (March 17, 1929). [illegible]

Queens.

BAHLER, CHRISTIAN (March 26). Gross assets, $12,128; net, $11,898. To Emma Bahler, widow. [illegible]

BAILEY, GEORGE H. (Jan. 30). Gross assets, $40,419; net, $34,981. To Anna K. Bailey, widow. Assets: Mortgages, notes and accounts, $27,520; stock and bonds, $12,479.

BOCKLER, ELIZABETH (June 11, 1926). Gross assets, $62,968; net, $60,379. To Elizabeth Pineau and Adel Hartmann, $30,189 each. Outstanding holdings, real estate.

STRAUB, FRANK (Feb. 24). Gross assets, $5,003; net, $3,718. To Margaret Straub, widow. Outstanding holdings, real estate.

Wills for Probate.

Manhattan.

BERNSTEIN, ISIDOR (May 4). Estate, more than $10,000. To Henrietta Bernstein, widow and executrix, 760 West End Avenue, one-fifth residue; four children, one-fifth residue each; three other relatives get smaller bequests. Executor, David Bernstein, 90 Riverside Drive.

FABER, ALBERT S. (May 4). Estate, less than $5,000. To Hattie H. Faber, widow, and Edwin H. Faber, son, both of 310 West End Avenue, equally. Executors, widow, son and Samuel Eiseman, Far Rockaway, L. I.

FREUDENTHAL, WOLFF (May 5). Estate, more than $20,000. To Alice L. Freudenthal, widow, 24 West Eighty-eighth Street, residue; two sisters, $5,000 each; eight others get smaller bequests. Executor, Equitable Trust Company.

KLINGHOFFER, MAX (May 9). Estate, $15,000. To Gussie Klinghoffer, widow. Other heir, mother.

ZOLLIKOFFER, IDA R. (April 6). Estate, not more than $400,000. To Elfriede C. Brewer, sister, 29 Washington Square West, one-fifth residue, stock and personal and household effects; Mary D. Murphy, friend, life estate in $15,000; John W. Brewer, nephew and executor, Scarsdale, N. Y., $15,000 and one-fifth residue; Talbot M. Brewer, nephew, Ossining, N. Y., one-fifth residue; Oscar Z. Brewer, nephew, Spokane, Wash., one-fifth residue; Elfriede B. Babcock, niece, Cambridge, Mass., life estate in one-fifth residue; six grandnieces and grandnephews, $5,000 each.

Letters of Administration.

Granted by Surrogate Foley on these estates:

BAKER, HENRY (Nov. 22, 1927). Estate, $425. To Ada Baker, widow, Locust Valley, L. I. Other heir, brother.

COHEN, LIZZIE (March 30). Estate, $1,000. To Isaac Cohen, husband, 710 West 173d Street. Other heirs, two children.

OCHS, KATHERINE (March 29). Estate, $1,257. To Nettie Ochs, sister, 749 West End Avenue. Other heirs, brother and three sisters.

WRIGHT, KATE P. (March 13). Estate, $7,000. To Wilfred L. Wright, son, 100 East Forty-second Street.

Kings.

ABRAMS, STEPHEN E. (April 17). Estate, $1,000 real; $1,000 personal. To Elizabeth R. Abrams, widow, executrix, 1,037 East Ninety-fifth Street.

D'AMICO, MARIANNA (April 1). Estate, $8,000. To Antonio D'Amico, husband, executor, 2,069 East Twenty-second Street.

ECKHOFF, SOPHIA A. (Oct. 24). Estate, $3,100. To John H. Eckhoff, husband, since deceased. Executor, John H. Eckhoff Jr., 233 Lincoln Road.

HEARNS, ANASTASIA (Jan. 8). Estate, $3,000. To Michael J. Looney, friend, St. Joseph's Church, Albany, N. Y., $100; Mary E. and Agnes Shea, nieces, 403 St. Johns Place, real estate in Albany and one-seventh residue each; Loretta S. O'Brien, niece, 121 Parkside Avenue; Anastasia M. Shea, niece, 1,047 Carroll Street; Margaret B. Shea, niece, Noroton, Conn.; Ambrose E. Shea, nephew, 319 St. Johns Avenue, and Rev. Arthur V. Shea, nephew, Philadelphia, each one-seventh residue.

MORLOCK, CHRISTIAN A. (April 16). Estate, about $7,000 real; about $5,000 personal. To Phoebe F. Murlock, widow, 1,381 East Fourteenth Street.

PLOCH, EMILIE (March 16). Estate, less than $5,000. To Bernard Ploch, husband, executor, 264 President Street.

WOODWORTH, GEORGE H. (April 29). Estate, more than $5,000 real; more than $5,000 personal. To Charlotte A. Woodworth, widow, executrix, realty $5,000 and residue; George H. Woodworth Jr., son, same address, $5,000; Constance A. Woodworth, granddaughter, $300; Henry D. Woodworth, son, Mineola, L. I., $5,000; John E. Woodworth, cousin, Washington, D. C., $300; Society of Old Brooklynites, $300; George Eckstein, friend, 889 Bushwick Avenue, $500.

Bronx.

BEHRENS, HELEN (March 26). Estate, about $20,000 real and more than $100 personal. To Julia Scheibling, 480 West Lincoln Avenue, Mount Vernon, N. Y., $1,000; Theresa Sutting and Helen K. Rast, both of 15 Jacobus Place, Marble Hill, Bronx, $2,000 each; for masses, $500; all property in trust for husband, Rudolph Behrens of Wakefield, Bronx. Executor, First National Bank of Mount Vernon.

RUHS, COLLEEN (April 24). Estate, $2,000 personal. To friend, John Reuther of 40-23 67th Street, Woodside, L. I.

REDFIELD, CHESTER A. (March 7). Estate not more than $3,500 real and $300 personal. To widow, Nettie Redfield, 229 Brown Place, Bronx, executrix.

SHAMROY, NETTIE (April 27). Estate, about $7,000 personal. To son, George Shamroy, 127 Poplar Street, Floral Park, N. Y., insurance; small bequest to son, Bernard Ray, Hollywood, Cal.; all money in bank and a $3,000 note and two Liberty bonds to daughter, Ray Shamroy Andreanow, of 127 Poplar Street, Floral Park, N. Y.; to nephew in Moscow, Russia, $1,000. Executrix, Ray Shamroy Andreanow.

Letters of Administration.

Granted by Surrogate Henderson on these estates:

HANDSCHUH, WILHELMINE (March 28). Estate, $545 personal. To Wilma Walther, granddaughter, 4,704 Park Avenue, the next of kin.

MILLER, REBECCA (April 18). Estate, $200 personal. To Sam Miller, husband, 1,554 Longfellow Avenue, the only next of kin.

KELLY, KATHARINE (May 6). Estate, $1,600 personal. To James J. Kelly, husband, 2,685 University Avenue. Next of kin, Ruth and James Kelly, children.

HOOKER, HENRY D. (April 18). Estate, $250 personal. To Charles E. Hooker, father, 4,296 Vireo Avenue. Next of kin, Mary B. Hooker, mother.

COUKER, MARIE J. (April 23). Estate, $2,000 personal. To Mary C. Norton, daughter, 1,192 Walton Avenue. Next of kin, Alfred J. Cook, son.

APSEL, ROSE (June 1). Estate, $375 personal. To Ruth Apsel, daughter, 1,950 Andrews Avenue. Next of kin, Joseph and Elsie Apsel, husband and daughter; Jeannette Filler and Ruth Apsel, daughters.

SLOTNICK, GUSSIE (April 28). Estate, $642 personal. To David Slotnick, husband, 465 East 137th Street. Next of kin, Harry and Herman Slotnick, sons.

IAMASCIA, GIUSEPPE (April 15). Estate, $1,500 personal and $30,000 real. To Anthony E. Iamascia, son, 2,313 Belmont Avenue. Next of kin: Rosina Iamascia, widow; Nicholas, Daniel, Frances, Katherine, Theresa and Andrew Iamascia and Mary Carrozza, children.

BERGER, FANNY (March 3). Estate $875 personal. To Rose Rosenbluth, daughter, 940 Grand Concourse. Next of kin: Jonas Berger and Lillian Alt, children.

WRAA, MAX (Feb. 15). Estate, $338.82 personal. To Minnie Webster, sister, 6 Allan Street, Rutland, Vt. Next of kin: Elsa Robinson, niece.

NISSINOFF, LOUIS (April 27). Estate $500 personal. To Rose Nissinoff, widow, 1,910 Morris Avenue. Next of kin: Fay, Hyman, Charles, Alice and Morris Nissinoff, children.

FIDLER, RUBIN (April 30). Estate $1,150 personal. To Beckie Fidler, widow, 840 Stebbins Avenue. Next of kin: Bertha Sussman, Mary Schechter, Sam and Frances Fidler, children.

HOGAN, MARY E. (April 23). Estate, $2,125 personal. To Sarah A. Delaney, sister, 1,205 Tinton Avenue. Next of kin: Henry Riordan, brother.

GRANT, THOMAS J. (March 8.) Estate, $10,000 personal and $1,000 real. To Margaret A. Grant, widow, 2,596 Briggs Avenue. Next of kin: Thomas and Geraldine Grant, children.

SHAPIRO, JOE (June 29, 1928). Estate, $1,625 personal. To Anna Shapiro, widow, 1,585 White Plains Road. Next of kin: Samuel Shapiro, Jean Horowitz and Sadie Horn, children.

BEGLIN, MARY (March 2). Estate, $1,000 personal. To Thomas Beglin, husband, of Staten Island. Next of kin: Josephine Foody, John and Patrick Kane, sister and brothers.

SILBERG, SABINA (April 12). Estate, $440 personal. To Goldie Silberg, daughter, 1,242 Colgate Avenue. Next of kin: Etta Borts and Goldie Silberg, daughters.

Queens.

BURDT, JACOB (April 30). Estate, $2,550 personal. To son, Louis Burdt of 1,644 Cornelia Street, Brooklyn, $1; residue equally to children, Helen Walter of Farmingdale, N. J., and Pauline Richards of 17-30 George Street, Ridgewood. Helen Walter, executrix.

Westchester.

QUICK, DE WITT, Croton (Dec. 31). Estate, more than $15,000. To Josephine L. Quick, wife. Charles J. F. Decker, executor.

FISH, DANIEL J., Scarsdale (April 28). Estate, more than $2,000. To Ella Fish, wife, executrix.

HAYWOOD, WILLIAM J., White Plains (May 5). Estate, more than $50,000. To Margaret Haywood, wife, executrix.

HAAG, ANNA, Mount Vernon (April 7). Real estate more than $10,000. To Philip A. Haag, Mount Vernon, $1,500 and one-fourth residuary; Anna Marie Hamilton, Catskill, N. Y., $100 and one-fourth residuary; Maria Magdalena Haag, Mount Vernon, $1,500 and one-fourth residuary; Charles Louis Haag, Fort Wayne, Ind., one-fourth residuary. Philip A. Haag, executor.

New Jersey.

HUDSON COUNTY.

BLANK, GEORGE A., Jersey City (May 3). To widow, Elizabeth A. Blank, 41 Belmont Avenue, Jersey City, household furniture and income from estate for life; upon her death $500 to daughter, Stella Wolf, Rockville Centre, L. I., and remainder to Florence Drost, 39 Rugby Avenue, Rochester, N. Y.; Mabel Blake, 11 Hollywood Avenue, Montclair; Caroline Kennedy, 472 Chestnut Street, Arlington, and Loretta Harney, 14 Belmont Avenue, Jersey City. Commercial Trust Company of New Jersey, executor.

WEIGEL, JOSEPH J., Jersey City (Feb. 21). To George J. Weigel, 286 Grant Avenue, Jersey City; Joseph L. Weigel, 77 Lembeck Avenue, Jersey City; William H. Weigel, 805 Ridge Avenue, Bradley Beach; Magdalena Litt, 1,205 Marion Street, Scranton, Pa., and Edward C. Weigel, 77 Lembeck Avenue, Jersey City. George J. and Joseph L. Weigel, executors.

Letters of Administration.

Granted by Surrogate Christian H. Ritter on these estates:

COUZZO, MARIE, West New York (April 16). To husband, Michael Couzzo, 441 Eleventh Street, West New York, with bond of $3,000.

MOSE, JOHN, Bayonne (Feb. 3). To mother, Annie Kowalsky, 554 Avenue C, Bayonne, with bond of $3,500.

MURRAY, WILLIAM J., Jersey City (March 5). To John J. Murphy, Rosedale, N. Y., with bond of $4,400.

SHAUGHNESSY, THOMAS, Jersey City (April 21). To widow, Catharine Shaughnessy, 209 Myrtle Avenue, Jersey City, with bond of $1,600.

ESSEX COUNTY.

CASTLE, LEROY, Newark (April 30). To brother, Fred Castle, and aunt, Alice Castle, executors.

DALLEY, EMILY, Montclair (Dec. 17, 1929). To husband, Henry S. Dalley, $100; nephew, Jack Austin Benbrook, $25; daughter, Florence Dalley Weissback, residue. Albert S. Weissback, executor.

EMMONS, ABBIE, Montclair (April 7). To grandchildren, $500 each; daughter, Maude G. Findlay, executrix, residue.

GORDON, MARY J., Caldwell (April 22). To grandsons, James J. Gordon and George B. Gordon, household effects; sons, George B. Gordon, $4,000 in trust for James J. Gordon and one-half of residue; Harry A. Gordon, one-half residue. George B. and Harry Gordon, executors.

HANSELMAN, MARY, Newark (May 1). To daughter-in-law, Ethel Hanselman, jewelry and china; grandson, Felix Jr., jewelry; sons, John Hanselman, Felix Hanselman and Joseph Hanselman, Vailsburg and Newark property and residue equally. John Hanselman, executor.

CRANS, SARAH, East Orange (May 2). Personal effects to relatives; stepmother, Annie B. Crans; nephews, Louis B. Crans and Joseph M. Crans, $499 each; aunt, Julia D. Crans, and sister-in-law, Mary L. Crans, one-half residue each. Savings Investment Trust Company of East Orange, executor.

DEBOLD, MARY ANNE, Newark (May 1). Husband, Maurice Debolt, automobile; daughter, Mary Zita Sanwald, one-half residue; sons, Bernard Counelly, James Counelly, William Counelly, John Counelly and Leo Counelly, one-half of residue in equal shares. Maurice Debold and Mary Zita Sanwald, executors.

GRIFFEN, HENRY C., Newark (April 24). To wife, Ella J. Griffen, executrix.

HAMMIL, JOHN, Orange (April 28). To children, Charles A. Hammil, executor; Mary E. Hammil and Anna E. Hammil, one-third estate each.

LEAVITT, THOMAS E., Verona (Feb. 21). To wife, Clara M. Leavitt, executrix.

MILLERING, JOHN F., East Orange (Feb. 2). To daughter, Blanche H. Millering Griffith, East Orange property; wife, Gertrude Marie Millering, executrix, residue.

SCHNEIDER, JOHN, Newark (Dec. 14, 1929). To wife, Elizabeth Schneider, estate. Son and daughter, Emil Schneider and Barbara Cavanagh, executors.

SHRADER, JESSIE E., East Orange (April 18). Personal effects to relatives; Robert C. Rebbons, M. D., $500; children, Ansel Leroy Shrader, Ralph S. Shrader, Margaret S. Maurer, one-fifth residue each; son, Fred Allen Shrader, two-fifths residue. Essex County Trust Company of East Orange, executor.

SHERIDAN, PAUL H., East Orange (April 29). To wife, Beulah F. Sheridan, executrix.

Police Department.

These orders issued yesterday:

Transfers and Assignments.

PATROLMEN—James J. Daughton, from 5th Precinct to 50th Precinct; James F. Haven, 22d Precinct, assigned to Special Day Squad; John M. Carey, Traffic B to 52d Precinct, assigned to Special Day Squad in Bronx Park, assignment to duty in Traffic Towers discontinued; Samuel Flair, Traffic C to Borough Headquarters Squad, Bronx, assigned to duty in Warrant Squad; Thomas A. McKay, Traffic F, assigned to duty as attendant; Robert S. McVeigh, Traffic F, assigned to duty as messenger; John V. Lynch, from Traffic Precinct G to 48th Precinct.

Temporary Assignments.

PATROLMEN—Edward L. Kavanagh, from 62d Precinct to 5th Division, assigned to clerical duty, for 19 days; Chester B. Fream, Traffic P to Bureau of Crime Prevention, for 16 days.

From precincts indicated to Police College, Motor Transport School, Motorcycle Division, for 13 days:

Michael Chaputa	3	George Gibbs	9
R. W. Mangan	9	Eric L. Bisbee	13
John W. Scanlan	18	John J. Vogt	19
William H. Hess	28	James F. Cusack	28
John A. Larkin	41	Walter J. Kelly	64
John Green	67	F. V. Williams	76
George P. Stone	76	J. A. J. McAleer	C
B. F. Steers	P		

Assignment Discontinued.

PATROLMAN—James J. Daughton, from 5th Precinct to 2d Division, assigned to duty in plain clothes (temporary), is discontinued.

Leaves With Pay.

INSPECTORS—Joseph P. Loonam, 4th Division, for 1 day, to be deducted from annual vacation; Thomas T. Ryan, 16th Division, for 2 days, to be deducted from annual vacation.

Leaves Without Pay.

LIEUTENANT—John J. Burke, 18th Division, Main Office, for 19 days, from Aug. 12.

PATROLMEN—Patrick Dwyer, 20th Precinct, for 32 days, from July 18; John J. McDonnell, 44th Precinct, 90 days, from June 22; Edward C. Schmidt, 102d Precinct, 90 days, from June 16.

PROBATIONARY PATROLMAN—John S. Morahan, 94th Precinct, for 1 day.

Pay While on Sick Report.

LIEUTENANT—James G. Stephenson, Traffic E, from April 26 to May 4.

SERGEANT—Joseph Pribyl, 75th Precinct, from April 25 to April 30.

PATROLMEN—Jacob Kushner, 6th Precinct, from April 23 to April 24; Anthony P. Vitale, 18th Precinct, April 28 to April 29; William J. Duncan, 18th Precinct, April 27, during disability; Sheiva L. Persinger, 22d Precinct, April 25 to April 28.

Walter Budd, 23d Precinct, from April 17, during disability; Thomas C. Renaghan, 25th Precinct, April 28, during disability; John J. McCarthy, 34th Precinct, April 22 to April 27; Edward J. Doran, 40th Precinct, April 22 to April 24; William J. Baechle, 43d Precinct, April 12 to April 27; Myles G. Hosie, 71st Precinct, April 23 to April 24; William A. Neubauer, 84th Precinct, May 1 to May 5; Thomas F. Kearns, 88th Precinct, April 20 to April 22.

Joseph F. Furey, 103d Precinct, from March 30 to May 2; John J. Tierney, 120th Precinct, April 20 to April 25; Elmer V. Hood, Traffic D, April 28, during disability; Frederick W. Beiner, Emergency Service Division, Emergency Service Squad 2, April 19 to April 22; Francis X. Cahill, Motorcycle Squad 1, April 25, during disability; Joseph M. Clark, Motorcycle Squad 1, March 28 to April 8; Joseph H. M. O'Connor, Motorcycle Squad 1, April 24 to May 3; Charles A. McNally, Motorcycle Squad 2, April 6 to April 21.

Relieved From Suspension.

PATROLMAN—Salvatore J. Rizzo, 84th Precinct.

Dismissed From the Police Force.

PATROLMAN—Elmer E. Homes, 92d Precinct. Charge, April 23, 1930: Neglect of duty, violation of rules and regulations; absent without leave for a period of five consecutive days.

Army Orders and Assignments.

Special to The New York Times.

WASHINGTON, May 15.—The War Department issued the following orders today:

Miscellaneous.

Barnhardt, Brig. Gen. G. C., to Fort Bliss, Texas.
Muller, Maj. H. L., C. A. C., to Pittsburgh, Pa.
Fox, Maj. L. A., Medical Corps, to Washington, D. C.
Bizzell, Capt. L. C., Inf., orders to Cedar Rapids, Iowa, revoked.
Paxton, Capt. O. E., to Fort Worth, Texas.
Heiner, Capt. G. G., Jr., F. A., to Fort Hoyle, Md.
Stubb, Capt. M. G., Inf., to Fort Francis E. Warren, Wyo.
Miller, Capt. S. F., F. A., to Leland Stanford Jr. University.
Green, Capt. J. C., Signal Corps, to Fort Bragg, N. C.
Akins, Capt. R. C., Inf., to University of Arkansas.
Hatch, 1st Lt. M. A., C. A. C., to Fort Monroe Va., Aug. 30.
Prouty, 1st Lt. E. S., Inf., to University of Oregon.
Wentworth, 2d Lt. R. D., F. A., detailed in the Air Corps, to Brooks Field, Texas.
Gardner, 2d Lt. R. A., Air Corps, transferred to the Cavalry to Fort Meyer, Va.

Leaves.

Lord, Maj. K. P., F. A., 2 months.
Winslow, Maj. J. S., F. A., 1 month 15 days.
Munson, Maj. F. G., Judge Advocate General's Department, 2 days.
Rogers, Capt. P. B., Inf., 2 months and 12 days.
Donovan, Capt. L., Inf., 1 month 5 days.
Bassich, Capt. C., F. A., 2 months and 5 days.
Schwarzwaelder, Capt. C. A., QMC., 21 days.
Powers, 1st Lt. E. M., Air Corps, 15 days.
Lane, 2d Lt. S. H., Inf., 2 months 27 days.
Kammerer, 2d Lt. M. R., Inf., 2 months.

Reserve Corps Orders.

These orders issued in the Second Corps Area:

The following Reserve officers, unassigned, are assigned to organizations as indicated below:

1ST DIVISION (Regular Army, Active)—2d Lt. Malcolm F. Bauer, Inf.-Res., 1,063 Lincoln Place, Brooklyn.

SECOND COAST ARTILLERY DISTRICT—2d Lt. Fred A. Beyersdorfer, CA.-Res., 90-71 179th St., Jamaica; 2d Lt. Harry W. Samson, CA.-Res., P. O. Box 697, Schenectady, N. Y.; 2d Lt. William C. Wescott, CA.-Res., 220 West 42d St.

77TH DIVISION—2d Lt. Lawrence E. Marshall Jr., Inf.-Res., 362 Parkside Av., Brooklyn; 2d Lt. Clarence G. Hupfer, FA.-Res., 460 Broadway, Kingston, N. Y.

98TH DIVISION—2d Lt. Edward L. Moran, Inf.-Res. 330 Hamilton Blvd., Kenmore, N. Y.

FIELD ARTILLERY GROUP—2d Lt. Adelbert E. Bronson Jr., FA.-Res., 26 Broadway.

61ST CAVALRY DIVISION—2d Lt. Shelby G. Putnam, FA.-Res., 61st Service Squadron, Mitchel Field, N. Y.

611TH ORDNANCE COMPANY (Ammunition) and attached for training to the New York Ordance District—2d Lt. John W. Robinson, Ord.-Res., Bemis Bag Co., 5,512 2nd Av., Brooklyn.

The following Reserve officers, recently promoted, are assigned to organizations as indicated below:

SECOND COAST ARTILLERY DISTRICT—Maj. Llewellyn E. Jones, CA.-Res., 3,123 du Pont Bldg., Wilmington, Del.

98TH DIVISION—Capt. Harland B. Moore, Inf.-Res., 41 Sheldon Terrace, Rochester, N. Y.; 1st Lt. George C. Schminko, Inf.-Res., 122 Barrington St., Rochester, N. Y.

37TH INFANTRY (Regular Army, Inactive)—1st Lt. Walter W. Plochnor, Inf.-Res., 571 Grove St., Irvington, N. J.

501ST EMBARKATION CENTRE COMMAND—Capt. Frank J. Turck, QM.-Res., 10 Woodland Rd., New Hartford, N. Y.

78TH DIVISION—1st Lt. Luis Gibson, Ord.-Res., 70 Oakwood Av., Upper Montclair, N. J.

2d Lt. Leslie A. Hollingsworth, Inf.-Res., United Press, World Bldg., New York City, is attached for training to the 77th Division (Not eligible for assignment, active duty or promotion).

2d Lt. George E. Wood, Inf.-Res., 17 E. 45th St., is attached for training to the 77th Division (Not eligible for assignment, active duty or promotion).

2d Lt. William H. Snell, Inf.-Res., 285 Arlington Av., Jersey City, N. J., is relieved from assignment to the 77th Division and is assigned to the 78th Division.

Capt. John J. Flanagan, Inf.-Res., 261 5th Av., is relieved from attachment for training to the 98th Division and is attached for training to the 77th Division. (Not eligible for assignment, active duty or promotion).

1st Lt. George F. Etling, Med.-Res., 69 Earl Place, Buffalo, N. Y., is relieved from assignment to General Hospital 23. (Commissioned in National Guard).

Maj. Philip F. Murray, C.A.-Res., is relieved from attachment for training to the Second Coast Artillery District. (Moved to 3d Corps Area).

2d Lt. Frank S. Freeman, CA.-Res., is relieved from assignment to the Second Coast Artillery District. (Moved to 3d Corps Area).

2d Lt. Stanley E. Morehouse, Inf.-Res., is relieved from attachment for training to the 77th Division. (Moved to 6th Corps Area).

2d Lt. Martin J. Field, Inf.-Res., is relieved from assignment to the 77th Division. (Moved to 3d Corps Area).

1st Lt. Gordon A. Hollingsworth, Inf.-Res., is relieved from assignment to the 98th Division. (Moved to 7th Corps Area).

Lt. Col. Samuel McCullough, Med.-Res., 71 Park Av., assigned 61st Cavalry Division, is placed on an inactive status, and will be so carried for the remainder of his present appointment period, during which time he will not be available for assignment, active duty or promotion.

2d Lt. Leonidas C. Bonos, CA.-Res., 233 W. 83d St., is relieved from assignment to the Second Coast Artillery District and is attached for training thereto. (Not eligible for assignment, active duty or promotion).

2d Lt. Paul P. Steel, Inf.-Res., Newark, Del., is relieved from assignment to the 78th Division and is attached for training thereto. (Not eligible for assignment, active duty or promotion).

The following Reserve officers are relieved from assignment to the 98th Division and are attached for training thereto. (Not eligible for assignment, active duty or promotion): 2d Lt. Robert C. Salsbury, Inf.-Res., 512 Robinson Rd., Syracuse, N. Y.; 2d Lt. Arthur H. Gehrko, FA.-Res., 2,403 Sunset Av., Utica, N. Y.; 2d Lt. Gary W. Skeels, FA.-Res., 49 W. 4th St., Dunkirk, N. Y.

The following named Reserve officers are relieved from assignment to the Field Artillery Group and are attached for training thereto. (Not eligible for assignment, active duty or promotion.): 2d Lt. John F. Haines, FA.-Res., 2,435 Devoe Terrace; 2d Lt. Walter H. Kilham Jr., FA.-Res., Room 1400, 40 W. 40th St.; 2d Lt. Robert K. Robinson, FA.-Res., 675 West End Av.; 2d Lt. William M. Smith, FA.-Res., 83 Hooker Av., Poughkeepsie, N. Y.

The following Reserve officers are relieved from assignment to the 77th Division and are attached for training thereto. (Not eligible for assignment, active duty or promotion.): 2d Lt. Robert K. Champion, Inf.-Res., 3,350 Barker Av.; 2d Lt. Joseph C. Davenport, Inf.-Res., 100 Hudson St.; 2d Lt. Francis L. Scovill, Inf.-Res., 719 E. 32d St, Brooklyn.

2d Lt. Will Fruessman, Air-Res., 72 Vley Rd., Scotia, N. Y., is relieved from assignment to the 347th Balloon Service Company and is attached for training to the Corps Area Service Command, Headquarters 2d Corps Area, Governors Island, N. Y. (Not eligible for assignment, active duty or promotion).

2d Lt. Julius E. Peterson, QM.-Res., 207 Hazzard St., Jamestown, N. Y., is relieved from assignment to the Corps Area Service Command, Syracuse, N. Y., and attachment for training to Headquarters 2d Corps Area, Governors Island, N. Y., and is attached for training thereto. (Not eligible for assignment, active duty or promotion).

2d Lt. Minard J. Anthony, FA.-Res., 778 Elton Av., Bronx, assigned to Field Artillery Group, is ordered to active duty, May 18, at Madison Barracks, N. Y., for duty with the Second Battalion, 7th Field Artillery. He will rank from May 18. He will be relieved from active duty May 31.

2d Lt. Jerome L. Loewenberg, F.A.-Res., 253 Sea Cliff Av., Sea Cliff, N. Y., assigned 77th Division, is ordered to active duty, June 14, at Madison Barracks, N. Y., for duty with the Second Battalion, 7th Field Artillery. He will rank from June 14. He will be relieved from active duty June 27.

Capt. Roger Batchelder, Inf.-Res., 40 Lansdowne Dr., Larchmont Gardens, N. Y., (Branch Assignment Group), is ordered to active duty, June 8, at Governors Island, N. Y., for duty in the office of the Assistant Chief of Staff, G-3. He will rank from May 24. He will be relieved from active duty June 21.

Marine Corps Orders.

Special to The New York Times.

WASHINGTON, May 15.—The following Marine Corps changes were announced today:

Williams, Brig. Gen. D., to Headquarters Washington.
Bates, Major N. C., to the Arkansas.
Decarre, Major A., to the Wyoming.
Miller, Major A. B., to Los Angeles, Calif.
Nutting, Major C. E., to Quantico, Va.
Rorex, Major A. B., to the Wyoming.
Thacher, Major M. R., orders to Parris Island, S. C., previous orders modified.
Hermle, Captain L. D., to Haiti.
Cutts, 1st Lt. R. M., to Washington, D. C.
Carroll, 2d Lt. M. R., to Washington, D. C.
Gerard, 2d Lt. A. V., to the Idaho.
Griffin, 2d Lt. R. L., to Department of the Pacific.

Movements of Naval Vessels.

Special to The New York Times.

WASHINGTON, May 15.—The movements of vessels follow. All dates are May 14 unless specified:

Algorma, San Francisco to San Pedro.
Asheville, at Guantanamo Bay, May 15.
Borie, Manila to Woosung.
Galveston, Balboa to Panama Bay, May 15.
Gannet, Washington Yard to Annapolis, May 15.
Henderson at Che-foo.
Kewaydin, Indian Head to Dahlgren, May 15.
Niagara, Pacific entrance Canal to Cristobal, May 15.
Nitro, San Pedro to Mare Island.
O-1, at New London.
Sacramento, Oranjestad, Aruba, to Willamstad, Curacao, May 15.
SC-223, 53, Havana to Key West, May 15.
Whippoorwill, at Tutuila.

Notice.

Rear Admiral F. B. Upham relinquished command of the Control Force and hauled down his flag. Rear Admiral T. C. Hart assumed command and hoisted his flag on the Camden.

Naval Orders.

Special to The New York Times.

WASHINGTON, May 15.—The Bureau of Navigation issued the following orders today, dated May 13:

CAPTAIN.

Ghormley, R. L., to Battle Fleet, as Assistant Chief of Staff.

COMMANDERS.

Bruce, B. H., to Battleship Divisions, Battle Fleet.
Hinkamp, C. N., to the Trenton.
Train, H. C., to aide on staff, Battle Fleet.

LIEUTENANT COMMANDERS.

Davis, A. C., to Air Squadrons, Battle Fleet.
Hunter, L. L., to the Wasmuth.
Lewis, L. H., to Navy Yard, Washington, D. C.
McCord, C. G., to the Wright.
Popham, W. S., Jr., to the Lexington.
Ray, H. J., to Light Cruiser Division 2, Scouting Fleet.
Redman, J. R., to Naval Communications.
Rhea, P. M., to the Nevada.
Brown, J. A., to the Detroit.
Patton, E. K., to Paris Island, S. C.

LIEUTENANTS.

Cunningham, W. S., to V. O. Squadron 4B, Air Squadrons, Battle Fleet.
Darron, R. R., to V. F. Squadron 3B, Air Squadrons, Battle Fleet.
Heath, J. P., to V. F. Squadron 3B, Air Squadrons, Battle Fleet.
McConnell, R. P., to V. S. Squadron 3B, Air Squadrons, Battle Fleet.
McDade, W. M., to V. O. Squadron 4B, Air Squadrons, Battle Fleet.
Peterson, A. F., to the Medusa.
Solomons, E. A., orders to the Tennessee revoked, to aide on staff Commander-in-Chief, Battle Fleet.
Sprague, A. T., Jr., to aide on staff, Battleship Divisions, Battle Fleet.
Whitemore, F. R., to V. J. Squadron 1B, Air Squadrons, Battle Fleet.
Zimmerman, W. E., to Naval Academy.
Hughes, R. W., to the Nokomis.

LIEUTENANTS (JUNIOR).

Cornwell, D. S., to V. B. Squadron 1B, Air Squadrons, Battle Fleet.
Hains, H., to Annapolis, Md.
Smellow, M., to Naval Communications.
Swinburne, E. R., to the V1.

ENSIGNS.

Hood, A. H., to Annapolis, Md.
White, W. W., to Annapolis, Md.

WARRANT OFFICERS.

Richter, Chief Gunner E., to the California.
Veth, Chief Machinist G. F., to the New Mexico.
Sommers, Chief Pay Clerk R. T., to Paris Island, S. C.

Coast Guard Orders.

Special to The New York Times.

WASHINGTON, May 15.—The following Coast Guard Orders and assignments were announced today:

COMMISSIONED OFFICERS.

Captain E. S. Addison, on waiting orders at Baltimore, Md.
Lt. Com. L. B. Olson, to Staff, Destroyer Force.
Lt. Com. R. S. Patch, to the Monaghan, Boston, Mass.
Lt. J. P. Crowley, to the Ericsson, New London, Conn.
Lt. (Junior) S. P. Mehlman, to Section Base 5.
Lt. G. E. Crester, to the Monaghan, Boston, Mass.
Lt. (Junior) A. L. Ford, to the Mendota, Norfolk, Va.
Lt. (Junior) J. J. Purcell, to staff, Destroyer Force.
Lt. (Junior) F. P. Vetterick, to the Monaghan, Boston, Mass.
Lt. (Junior) L. C. Griese, to the Seminole, Sault Ste. Marie, Mich.
Lt. (Junior) E. A. Ninness, to the Monaghan, Boston, Mass.
Lt. (Junior) P. E. Purdy, to Norfolk Division.
Ensign S. F. Gray to the Monaghan.

WARRANT OFFICERS.

Boatswain M. M. Mitchell, to the Tiger, Stapleton, N. Y.
Boatswain C. V. Morse, to Sec. Base 18, Woods Hole, Mass.
Pay Clerk H. T. Doane, to the Tallapoosa, Curtis Bay, Md.
Machinist C. D. Goodwin, to the Perry, St. Petersburg, Fla.
Machinist E. E. Stienbach, orders from the Corwin, Pascagoula, Miss., canceled.
Machinist J. B. Macy, to the Dexter, Pascagoula, Miss., previous orders amended.

Commissioned and Assigned.

The following cadets who will be commissioned Ensigns in the Coast Guard, upon graduation from the academy, have been assigned as follows:

W. L. Clemmer, to Quantico, Va.
H. A. T. Bernson, to the Jouett.
W. L. Maloney, to the Tampa.
C. U. Peterson, to the Tampa.
A. J. Hesford, to the Tahoe.
H. J. Doebler, to the Tahoe.
G. C. Lindaeur, to the Pontchartrain.
S. F. Porter, to the Pontchartrain.
C. R. MacLean, to temporary duty, Division 3, Destroyer Force, and line duty on the Mojave, upon return from ice patrol.
G. W. Dick, to Division 3, Destroyer Force, and the Mojave.
J. S. Cole, to Division 3, Destroyer Force, and the Modoc.
C. E. Toft, to Division 3, Destroyer Force, and the Modoc.
J. F. Harding, to Destroyer Force and the Mendota.
E. E. Fahey, to the Mendota.
R. J. Roberts, to the Champlain.
H. T. Diehl, to the Burrows.
J. D. Harrington, to the Champlain.
J. R. Stewart, to the Tucker.
T. G. Miller, to the Shaw.
G. A. Knudsen, to the Davis.
H. F. Stolfi, to the McDougal.
H. S. Sharp, to the Porter.
K. C. Phillips, to the Saranac.
S. F. Hewins, to the Sebago.
W. E. Sinton, to the Sebago.
R. R. Curry, to the Itasca.
W. Schissler, to the Itasca.

TRANSFERS RECORDED.

Cortlandt Street, 82, 24x54.6; Frank Sakser to Frank Lupsha, as trustee, Rockville Centre; mortgage, $30,000.

Harrison Street, 60-62, 40x75.1; Thornton Woodbury to Habendum Realty Company, Inc., 233 Broadway; same property, Habendum Realty Company, Inc., to Rosemont Realty Corporation, 304 Washington Street; mortgages, $70,000.

Bowery, west side, 124.9½ feet north of Grand Street, 24.5½x102.¼; trustee of wills of Florence Fish and Julia M. Schieffelin to Michael Ginzburg, 377 Crown Street, Brooklyn; $37,000 consideration.

Twenty-ninth Street, 111-13 West, 41.8x76.11; 111-13 West Twenty-ninth Street, Inc., to Clemons Realty Company, Inc., 1,409 Broadway; mortgages, $35,000.

Fifty-fifth Street, 532 West, 25x100.5; Joseph Hyams to New York State Realty and Terminal Company.

Columbus Avenue, southwest corner of Seventy-fifth Street, 127.8x100; Benenson Realty Company to Sam Hartstein; same property, Same Hartstein to Benenson Realty Company, 424 Madison Avenue; mortgage, $325,000.

Seventy-first Street, 328 East, 25x100.5; Evelyn R. Smith to Arthur G. Higgins, 55 Monroe Avenue, Mamaroneck; mortgage, $17,000.

100th Street, 317 East, 40x100.11; Minnie Margles to Jay R. Press, 251 West Ninety-fifth Street; mortgages, $36,000.

Broadway, west side, triangle bounded by St. Clair Place and 125th Street, 132.9¼x299.9x268.8 (one-half interest); Natben Realty Corporation to Martha Rubin, 1,674 Macombs Road, Bronx.

166th Street, 465 West, 25x100; Savas Giovanu et al., as trustees, to Ruth Wilson, 2,430 Morris Avenue, Bronx; mortgages, $22,450.

160th Street, 507 West, 25.1x99.11; Regina Crossin to Anton Gnus, 309 East Seventy-fifth Street; mortgage, $19,500.

Duane Street, 155, Robert Sachs to Katie Steckler and Helen Solomon, 845 West End Avenue.

Hester Street, southwest corner of Orchard Street, 25x44; Moses Feder to 38 Orchard Street Corporation, 38 Orchard Street; mortgage, $20,000.

Grand Street, south side, 50 feet east of Essex Street, 16.8x70.9; Wilton Holding Corporation to Land Estates, Inc., 135 Broadway.

Nineteenth Street, 349 West, 21.10½x63.10; trustee of Florence Fish to Sadye Hecker; consideration, $22,000; same property, Sadye Hecker to Michael O'Connell, 190 Ninth Avenue; mortgages, $20,000.

Thirty-sixth Street, 9 East, 31x98.9; Veeanday Corporation to Heidan Realties, Inc., 10 East Fortieth Street; mortgages, $175,000.

Fortieth Street, 343 West, 25.6x98.9; John C. Breuer et al. to A. and R. Realty Corporation, 152 West Forty-second Street.

Seventy-second Street, 315-17 East, 40x102.2; Katharine S. Redmond to Paul Manship, 319 East Seventy-second Street; mortgage, $20,000.

Manhattan Avenue, west side, 81.10 feet south of 101st Street, 19.1x99.11; Chapin Home for the Aged and Infirm to Udav Realty Corporation, 144 East Eighty-sixth Street; mortgages, $22,000.

Riverside Drive, 420, 76.1½x194.4; 420 Riverside Drive, Inc., to Rhona Holding Corporation, 285 Madison Avenue; mortgages, $1,167,000.

157th Street, 515 West, 50x99.11; Jennie W. Adam to Emily Krauss, 159 East Ninety-second Sttreet.

PRODUCE MARKETS

Butter.

Receipts, 18,148 packages. [illegible] and the market closed in steady to firm position with prices well sustained. Sentiment here was affected in great measure by the reduction in retail prices on the part of the larger chains to 39@41c for tub and 41@43c for fresh. The official Mercantile Exchange quotation for creamery extras was 36½c; settling price of June fresh extras, 36½c.

Creamery:
Higher than extra 35-.35½
Ex., 92 sc. 34½
Firsts, 88 to 91 score 30½-.34
Seconds, 84 to 87 score 28½-.29½
Lower grd...27½-.28
Centralized:
90 score....33-.33½
89 score....31½-.32
88 score....30½
84 to 87 sc.28½-.29½
Lower grd...27½-.28
Unsalted:
Higher than extra 37-.37½
Extras, 92 sc...36½
Firsts, 88 to 91 score 32½-.36
Seconds ...30½-.31½
Lower grd...29½-.30
Held, ext. 33½
Held, 1sts....30-.33
Held, 2ds 28-.29
Renovated 31
Ladles, cur. make:
Extras 30
Firsts 26½-.27½
Packing Stock:
No. 1 25
No. 2 24
Lower grd....16-.23

Cheese.

Receipts, 82,278 pounds. Trade quiet on both cured and fresh cheese, prices unchanged.

State, flats:
Fresh 19
Held 23-.26
Wis., Young Amer.:
Held 23-.25
Fresh 21-.22
Single Daisies:
Fresh 20
Held 23-.24
Short, held....22
Flats:
Held 23-.25

Eggs.

Receipts, 33,566 cases. Cooler weather, some export business and a larger speculative demand caused some recovery in the future market and steadied the spot market as well. Fancy browns and whites steady.

Futures on New York Mercantile Exchange Clearing House, May storage packed firsts settled 24⅛c, open 12 cars; 62 cars November refrigerator firsts 27⅞c, 28c, 27⅞c, open 106 cars; Octobers 27⅛c, open 3 cars; Septembers 27c, open 2 cars.

Storage packed:
Closely sel....26-.27
Extra firsts..25-.25½
Firsts 24¼-.24½
Mediums 21¾-.22
Dirties, No. 1, .21¾-.22
Regular Packed:
Extras 25-.25½
Extra firsts.24-.24½
Firsts 23½
Seconds 21½-.23
Mediums ..21¼-.21½
Dirties, No. 1, .21¼-.21½
No. 2 and poorer, .20¼-.21
Checks 20½-.21
Whites:
*Fancy Jerseys, include prem., .32½-.33½
*Nrby., hen, closely sel. ext. 30-.31½
Nrby., West., av., ext. 28-.29
Mediums ..25½-.26½
Nrby. and Wn., wht., ext. firsts, .27-.27½
Firsts 26-.26½
Pacific Coast:
Extras, stg. pkd., .34½-.36
Extras, first stg. pkd. 32-.34
Mediums, stg. pkd., .29-.30
Browns:
Nrby. and Wn., current recpts., hen, extras 28-.31
Gath. ext 26-.27
Extra firsts.25-.25½

*Extra fancy Jersey bought direct at 1c to [illegible]c over the top quotations.

Poultry.

LIVE.

Of the 39 freight cars in or due yesterday about 30 cars were unloaded and about 26 are expected today. Cooler weather helped the sale of fowls and colored fowls ruled steady to firm while leghorns were weak and lower. Freight broilers scarce and wanted. Old roosters higher with offerings light. Express and truck broilers in limited supply and market ruled firm and higher under a fairly active demand. Rabbits slightly firmer.

EXPRESS.

Fowls:
Colored 24-.26
Leghorn 23
Broilers:
Colored 30-.45
Leghorn 20-.35
Capons 35-.40
Old cocks....15
Turkeys 20-.30
Ducks:
L. I. Spring....23
Other nrby....19
Geese:
Nrby. 12-.14
Pigeons, pr....40
Squabs, pr....40
Jumbo, pr....50-1.00
Guineas, pr....1.25
Rabbits, lb....15-.22

FREIGHT.

Fowls:
Colored 24-.26
Leghorn 22
Broilers:
Colored 34-.36
Leghorn 27-.30
Old cocks 15
Turkeys 15-.20
Ducks 16-.18
Geese 12
Rabbits 12

DRESSED.

Fresh broilers continued scarce and firm. [illegible] is moving slowly and tone weak on large [illegible]. Old cocks weak. Turkeys poor. [illegible] in liberal supply and weak. Squabs [illegible] accumulating and lower. Frozen broilers moving fairly but larger size chickens [illegible]. Frozen fowls dull. Capons in light supply and higher. Turkeys firm.

Chickens:
Broilers:
Nrby. 30-.44
[illegible] 30-.35
[illegible], frozen....25-.33
Roasters, frozen.25-.31
Roasters:
Frozen 25-.36
Fowls:
[illegible], frozen....23-.30
[illegible], fresh....24-.30
Old cocks 14-.19
Capons:
[illegible], frozen....31-.45
[illegible], fresh....25-.30
Turkeys:
Wn., toms, frozen, .33-.43
Wn., hens, frozen, .32-.41
Old toms....30-.35
Old hens....30-.36
Ducks:
L. I. fresh 20
Squabs:
Graded, lb....25-.45
Ungraded, lb. .30-.40
Pigeons:
Doz. 75-1.25
Guineas, pr. .1.00-2.00

Fresh Fruit.

Apples met a slightly better demand. Pears [illegible] well when fancy. California cantaloupes [illegible] lower. Mexican honeydew melons 25c [illegible]. Best strawberries firmer.

Apples:
[illegible] and Sn., bsk., 1.25-3.75
[illegible] and Sn., cart., 1.25-3.75
[illegible] and En., bbl., 3.25-10.00
[illegible] box....1.75-4.25
Alligator Pears:
[illegible] flat crt., 5.00-11.00
Cantaloupes:
[illegible] crt....2.50-7.50
[illegible]:
[illegible], box, 1.25-5.00
Grapefruit:
[illegible], box..2.50-9.00
[illegible] box..2.25-6.75
Honeydew Melons:
[illegible] crt...2.00-2.75
[illegible]:
[illegible] box...8.10-9.45
Limes:
Repkd., std., small crt. 2.00-2.50
Dom., bbl., 22.00-25.00
Oranges:
Cal., box..5.25-10.00
P. R., box..5.15-8.00
Fla., box..4.75-10.75
Pineapples:
Cu., crt....2.85-3.50
P. R., crt..3.00-4.00
Pears:
Wn., box...2.00-4.50
Wn., ½ box, 1.75-2.35
Strawberries:
N. C., qt....10-.25
La., pt....08-.15
Fla., qt....08-.23
Mo., qt....25-.30
Va., qt....07-.25
Md., qt....22

Dried Fruit.

Apples:
State, box...11½-.14½
Wash., cb. bxs., .15-.15½
Choice, bxs., lb., .12½-.13
State chops:
Fancy, lb....05½-.06
Choice 04-.04½
State, black, box, lb. 41-.44
Do bbl., lb. 38
Huckleberries:
Imp., bxs., qt.18-.21
Do bags, qt....16

Vegetables.

Florida potatoes slightly firmer; Maine slow and weak. Sweet potatoes very slow. Onions irregular. Asparagus slow and slightly lower. Best beans firm under a good demand. Texas beets barely steady. Cabbage sharply higher. Cauliflower steady. Florida celery slightly easier. Corn slow and lower. Florida cukes sharply lower. Eggplants full steady. California peas easier. Radishes and romaine quiet. Nearby spinach doing a little better. Florida tomatoes slightly easier and 25c lower.

Artichokes:
Cal., box....50-1.25
Asparagus:
Del., doz. bchs., 1.00-4.50
Md., doz. bchs., 1.00-4.50
N. J., doz. bchs., .75-3.50
Pa., doz. bchs., 1.25-4.50
Beans:
Fla., bsk....50-3.50
S. C., bsk..2.50-4.00
Ga., bsk....2.50-4.00
La., bsk....1.00-3.00
Beets:
Sn., crt. 2.00-2.75
Sn., bsk....1.13-1.75
Sn., bag....2.50
Broccoli:
Va., bsk....75
Cabbage:
Sn., white, bsk., 2.00-3.00
Sn., wht., crt., 1.25-3.50
Sn., red, bsk., 3.25-3.50
Carrots:
Cal., crt...2.75-4.25
Ariz., crt..3.25-3.50
State, bsk....85-1.25
State, bag..1.75-2.10
Sn., crt....1.50-2.75
Cauliflower:
Cal., crt....1.25-2.75
Celery:
Hearts, doz. bchs., 1.00-1.75
Cal., crt....4.50-6.00
Fla., crt....1.25-4.00
Nrby., doz. bchs., .50-1.50
Corn:
Tex., bsk...2.00-2.75
Fla., crt...2.00-3.25
Cukes:
Fla., bsk..1.00-4.00
Tex., bsk..2.75-4.25
Eggplants:
Fla., crt....2.00-4.00
Endive:
Belg., lb....20-.22
Escarol:
La., crt. 2.75
Fava Beans:
Cal., bsk...1.38-1.75
Garlic:
Chile, 100 lbs., 11.00-12.00
Mex., 100 lbs., 9.00-9.50
Horseradish:
Mo., bbl. ...5.50-6.00
Germ., cks..2.00-3.00
Kale:
L. I., crt....60-.75
Leeks:
Nrby., 100 bchs., 1.50-2.00
Lettuce:
Wn., iced, crt., 2.50-5.00
Sn., bsk....25-1.50
N. J., crt...1.00-1.50
L. I., crt...1.00-1.50
Lima Beans:
Fla., bsk...3.00-6.00
Onions:
New:
Chile, crt...2.00-2.25
Tex., yel., crt., .70-1.40
Tex., yel., 100 lbs., 2.00-2.25
Tex., yel., 50 lbs., 1.00-1.25
Bermuda, crt., 1.25-1.50
Span., ½ case, 1.50-2.25
Old:
Dom., yel., 100 lbs. 1.40-2.00
Dom., yel., 50 lbs., .75-1.00
Parsley:
L. I., curly, bsk., 1.00-1.25
N. J., curly, bsk., 1.00-1.25
Sn., bsk....75-1.00
Sn., crt....1.25-1.75
Parsley Root:
Tex., bsk...1.00-1.50
Peas:
Cal., bsk...2.00-3.00
Cal., crt...2.75-3.50
Sn., bsk....40-1.75
Peppers:
Fla., crt....1.25-4.50
Radishes:
L. I., 100 bchs., .50-1.50
Va., bsk....25-.65
N. J., bsk....25-.75
Va., bbl. 1.00
Rhubarb:
Nrby., 100 bchs., 1.50-3.00
Upriver, 100 bchs., 3.00-4.00
Romaine:
Sn., bsk....15-1.00
L. I., crt..1.00-1.50
Shallots:
La., bbl. 7.00
Spinach:
Va., bsk....75-.85
Nrby., bsk....50-.85
Nrby., crt....50-.85
Squash:
Fla., bsk....75-3.25
Tomatoes:
Repkd., crt.3.50-4.75
Fla., crt....2.00-6.50
Tex., lug...3.50-4.50
Turnips:
Can., rut., bag, 2.10-2.50
Watercress:
100 bchs....1.50-2.50

Potatoes.

New Potatoes:
Fla., bbl....3.75-8.25
Berm., bbl..6.00-8.00
Old Potatoes:
Me., 180 lbs., 4.25-4.60
Me., 150 lbs., 3.60-3.85
Canada, 90 lbs., 2.75-2.90
L. I., 150 lbs., 3.50-4.50
Idaho, bsk. 4.00-1.50
Idaho, sack 1.00-5.00
Idaho, crt....90-1.00
Sweets:
N. J., bsk....35-3.25
Md., crt....2.75-3.00

Dried Peas and Beans.

There was no change in the market on all beans and peas, demand continuing very light.

Beans, domestic:
Marrow ..8.75-10.00
Pea 7.00-7.25
Kidney ...9.50-10.00
Yel. eye....7.25-7.50
Lima, Cal., 12.50-12.75
Beans, imported:
Marrow 7.75-9.25
Pea, Europe, 6.50-6.75
Medium, Chile, 5.75-6.00
Ostenashi ..6.75-7.00
Kotenashi .6.50-6.75
Kidney 8.50-9.50
Limas:
Madagascar, 10.25-10.50
Brown, Chile....5.25
Lentils:
Chile 6.00-8.00
Fava, Holland, 6.50-6.75
Frutilla 5.75-6.00
Campio ...5.25-5.50
Araucanos .6.75-7.00
Yel. eye, Chile..6.25
Nagazura ..6.25-6.50
Mandelon ...6.00-6.25
Chaunagazura, Japan 5.25-5.50
Peas, domestic:
Yellow, split, 5.75-6.00
Scotch 6.10-6.25
Blackeye 12.00
Peas, imported:
Mex. 4.50-9.00
Europe ..10.25-10.50
Argent. 8.00-8.25
Green, Japan, 4.75-5.00
Blackeye 10.25-10.50
Holland 4.75
Split, yel...5.00-5.25
Green, split, 5.00-5.25
Chick., Chile, 4.75-5.00
Pigeon, W. I., 5.50-5.75

Hothouse.

Mushrooms:
N. J., 3 lbs.. 25-2.00
Tomatoes:
Pa., lb....18-.35
Cukes:
Fla., doz...1.00-1.50
N. J., box..2.00-2.50
Ohio, doz....75-1.75
Grapes:
Belgian, Colmar, lb. 1.35-2.00

Other Products.

HAY AND STRAW—Trade quiet but there was a firm holding throughout. No. 3 and poorer to No. 1, $23@30; clover mixed, $23@28; alfalfa, second cutting, $34@36; rye straw, $15; wheat, $14; oat, $15@16.

HOPS—State, 1929, 12@18c; Pacific Coast, 1929, choice, 16@17c; common to prime, 12@15c; 1928, common to prime, 11@13c; older growths, 6@10c.

BUSINESS OPPORTUNITIES

Cash and Business References Required. Rate $1.00 an agate line daily; $1.20 Sunday. Closing time for Sunday Insertion 5 P. M. Friday.

CAPITAL WANTED.

$5,000 UNIT SUBSCRIPTIONS WILL SECURE participation in a syndicate to promote an airplane and truck Diesel engine design, now building; all engineering and performance records of antecedent design thoroughly checked and authenticated by European and United States technical authorities; opportunity for unusual profit promptly for money unrelated to any established motor interests; syndicate management most authoritative in this line of endeavor; principals only considered. X 2263 Times Annex.

HAVE CLIENT WITH GOOD PROPOSITION in aviation industry; requires working executive with additional capital; thorough investigation invited. Write to L. Karell, Certified Public Accountant, 3808 Chrysler Building, New York City.

HALF INTEREST OR WILL SELL ALL, weekly newspaper; Bergen County, fastest growing territory in Greater New York; fully equipped plant; $5,000 needed. Phone Englewood 3880. Mr. Gold.

PARTNER WANTED—OLD ESTABLISHED real estate-insurance; Fordham; young man with car preferred; $1,500 cash. 1472 Times Fordham.

ESTABLISHED SERVICE CORPORATION, small organization doing national business; principal retiring, will sell substantial interest $2,500. B 329 Times.

ESTABLISHED GENERAL CONTRACTING business, unlimited possibilities, needs man with $10,000 to $20,000; engineer preferred. B 332 Times.

MAN OR WOMAN WITH CURTAIN GOODS experience, to manage department N. Y. C. store; small investment. S 85 Times.

BUSINESS CONNECTIONS.

METAL STAMPING PLANT DESIRES CONtract work; completely equipped for assembling toys, vending machines or pressed and welded parts. Woodhaven Stamping, 62 Schenectady Av., Brooklyn. Haddingway 1271.

ESTABLISHED MANUFACTURER DOING national business opening offices throughout the country offers responsible party profitable connection; investment $1,500; permanent income. Suite 1107, 225 5th Av.

EXECUTIVE, EXPERIENCED SALES AND management, with excellent banking connections, seeks connection general manager reliable company; unusual marketing experience, financing production. K 358 Times.

CERTIFIED ACCOUNTANT HAS DESK space for accountant; mutually advantageous arrangements. Chickering 9292.

Stores, Department & Concessions for Rent.

DRUG STORE LUNCHEONETTE LOCATION at moderate rental: Large prominent corner store and connected finished selling basement in new hotel, lobby entrance and direct room service connection. Apply by letter only, Mr. Kraus, Hewen Co., 271 Madison Av.

FOR RENT—SUMMER ROADSIDE LUNCHstand in centre of Briarcliff Manor; all conveniences; fine parking space; partly furnished; fine for teachers; $350 for Summer season. Vincent Phelps, Postoffice Building, Briarcliff Manor.

LADIES' SHOE DEPARTMENT TO SUBLET in busy store on percentage basis with reasonable guarantee; main floor space. 132 West 42d St., near Broadway.

STORE IN NEW 22-STORY HOTEL. Inquire at 145 East 23d St.

FOR SALE.

Stores and Shops.

CORPORATION WILL SELL 3 CITY REtail stores, one wholesale, furniture, gifts; excellent locations; sacrifice $30,000 to quick buyer; wholesale orders on hand; new, fast-moving merchandise; beginner can manage; dependable help; take advantage if you have cash; no dealers. T 262 Times.

FRUIT-VEGETABLE STORE, EXCELLENT location, at 657 Knickerbocker Av., Brooklyn. Foxcroft 7381.

Garages.

90-CAR GARAGE, FULL, LARGE MONTHly profit on gas and oil, best location in West Philadelphia; price $50,000; cash required $15,000. Harry P. Sharp, 1,807 Fairmount Av., Philadelphia, Pa.

Patents.

PATENTS.

Sky writing from airplane, American patent 1,736,516 for sale or license or seek promoter to finance. R. D. Bailey, 20 Church Road, Seaforth, Liverpool, England.

Miscellaneous.

MEAT MARKET AND GROCERY BUSIness, with well equipped sausage and bologna factory, including twelve-stall garage, located near the new port of Albany, N. Y.; wonderful opportunity for wholesale and retail bologna and sausage business; established 47 years; owner has other business. X 2275 Times Annex.

MEDICAL OFFICE WITH COMPLETE X-ray and dark room and physiotheraphy; good practice; low rent; business section Newark; owner leaving city reason for selling. W 1564 N. Y. Times, Newark, N. J.

CANDY VENDING MACHINES, ESTABlished route; sell cheap. 299 Madison Av., Room 908.

BUSINESS SERVICE.

CORPORATIONS ORGANIZED: NEW YORK, New Jersey, $90; Delaware, $85; includes fees, outfit. Marks, 1,547 Broadway. Chickering 1622.

DEBTS COLLECTED EVERYWHERE; NO charge unless successful. 1,170 Broadway. Caledonia 7819. M. C. GARRETSON & CO.

FOR BIG RESULTS LET US WRITE YOUR sales letters. Esser Advertising Co., 1,170 Broadway. Ashland 1453.

BUSINESS LOANS.

CORPORATION FINANCING.

Financial counsel on Capital structures, mergers, refinancing, reorganizations. We will undertake the financing of acceptable corporations through the offering of their securities.

JOHN C. FELL & CO., INC., 25 Broadway, New York City.

LOANS TO HEIRS AGAINST ESTATES. Estate Fiscal Company, Room 1017, 220 5th Av., New York. Ashland 7162.

ACCOUNTS PURCHASED, MERCHANDISE advances. Industrial Credit Corp., 175 5th Av. Algonquin 1774.

TRADE ACCEPTANCES DISCOUNTED. RIALTO SECURITY CORP., 1,860 B'WAY.

EDUCATIONAL

PREPARATORY.

COLLEGE entrance; English, mathematics, physics, history, languages; students rapidly advanced; also adults; individual. Heidemann-Bryan's, 105 W. 94th.

BUSINESS.

Accountancy

Secretarial Practise and English classes forming. Telephone BARclay 8200. Ask for copy of the Institute Bulletin. Pace Institute, 225 Broadway, N. Y.

STENOTYPY

(Machine Shorthand)

Free Demonstration—Open All Summer. Merchants and Bankers' Business Schools. Chanin Bldg., 122 East 42nd St. LEXington 2400. St. Nicholas Ave., at 181st St. WADsworth 9719.

PRATT SCHOOL, 62 West 45th Street. SECRETARIAL TRAINING, individual instruction. Day and evening.

LANGUAGE.

FRENCH Spanish, Italian, German; native teachers; conversational method; private lesson 75c; short course daily 9 to 9. Fisher's School of Languages, 1264 Lexington Ave. (bet. 85th-86th).

FRENCH conversational method by highly educated gentleman; private and special Summer classes. Biroteau, 55 West 52nd. Volunteer 9798.

DANCING.

SHERATON STUDIO

4 WEST 40TH ST.

Finest Teachers. Ballroom Dancing. Private Lessons Exclusively. Free Dancing Analysis. Summer Rates.

ARTHUR MURRAY

America's finest teachers of ballroom dancing. Private lessons exclusively. Free dancing analysis. Special rates now. 7 E. 43d St.

MARJORIE TOWNSEND—Individual instruction modern ballroom dancing. 46 West 54th. Circle 1044.

BETTY LEE STUDIO—Beginners' specialists. Arthur Murray method. 3 East 43d St.

REPORTS OF THE LATEST DEALINGS IN THE REAL ESTATE FIELD

BROADWAY CORNER RESOLD BY SCHULTE

Investor Gets Site of Showroom Building Near Times Square for $3,000,000.

DEAL IN WEST 51ST STREET

Operator Sells Two Structures Near the Rockefeller Holdings—Other Sales Downtown.

The land at the northwest corner of Broadway and Thirty-seventh Street, near Times Square, figured in a $3,000,000 transaction yesterday when it was resold by the Schulte Real Estate Company to an investing client of H. D. Baker & A. Robinson and Henry Baker, brokers, in the deal. The sale involves the land only, and does not affect the twenty-five-story store and showroom building erected on the site by A. E. Lefcourt.

The property is known as 1,375-1,383 Broadway and 121-133 West Thirty-seventh Street, fronting 104 feet on the former and 195 feet on the street. The land was purchased by the Schulte interests from the Fitzgerald estate, and the real estate operators were said to have paid $2,500,000 for the site at the time. The holding price given in connection with yesterday's resale indicates an advance of $500,000 over that originally paid by the Schulte interests.

In 1927 the Fitzgerald estate made a lease of the property to A. E. Lefcourt for twenty-one years with three renewals, Mr. Lefcourt erecting the present twenty-five-story structure on the leasehold.

Upon taking title last month the property was financed for the Schulte interests through a first mortgage for $1,700,000 at 5½ per cent interest, arranged by Ivor B. Clark, broker, with the City Bank Farmers Trust Company.

The sale of the Broadway corner and the purchase of the Seventh Avenue blockfront contained in the Mandel Companies' announcement of a $15,000,000 housing project in the Chelsea section were the outstanding features of yesterday's real estate market in Manhattan.

Another interesting transaction was announced by W. Stafford Reid, operator. Mr. Reid, as president of The Real Estates, Inc., sold 17 and 19 West Fifty-first Street. This property consists of two five-story buildings on a plot 42 by 100 feet, on the north side of the street, between Fifth and Sixth Avenues. It was held at $400,000 and was bought by an investing client of William A. White & Sons, brokers in the deal, Mr. Reid said. William A. White & Sons have assembled several holdings in the immediate vicinity for John D. Rockefeller Jr.

A five-story tenement house, on a lot 15 by 75 feet, at 765 Washington Street, near Twelfth Street, was sold by Dora E. Sarasohn. The Duross Company acted as broker. This was the first sale of the property since 1898.

A client of Peppe & Bro. purchased the five-story brick tenement building, 25 by 100 feet, at 56 Morton Street for remodeling.

Connecticut Homes Leased.

George Tompkins, as broker, has leased the residence of Howard Gray, furnished, at Fairfield, Conn., to Mary Louise Harnwell of Princeton, N. J., and the residence of C. J. Kruger, at Westport, Conn., to J. W. Skinner of New York City.

REAL ESTATE NOTES.

Hiter King has been appointed manager of the department handling clients' investment funds of Prince & Ripley.

J. Fruchterman & Son, brokers, have moved to the Albard Building, at 225 East Fifty-seventh Street.

The Charles F. Noyes Company was the broker in the sale to Frederick Brown of 124, 126 and 128 Front Street, three buildings, covering a plot of about 4,500 feet, recently announced.

H. I. Steinholtz, formerly a member of the firm of Steinholz & Sweedler, is continuing the real estate brokerage business under the name of Steinholz Company at 1,451 Broadway. The organization remains intact, the personnel being M. A. Jacobson, Bert P. Berend, Morris Bell, J. M. Glockner and F. M. Leslie.

Erection of the steel for the thirty-five-story structure being built for the garment industry on the site of the old Knickerbocker Theatre has been started one full week in advance of schedule. The building which is known as 1,400 Broadway and is being built by the Tanager Construction Company, Abraham Gevirtz, president, will be completed in December. Thoens & Flaunlacher are the agents of the building.

Mme. Louis H. Junod, widow of the former Swiss Consul General in New York and formerly with Seaman & Pendergast, will join the Warren L. Marks organization after June 1.

The Leonard S. Gans Company, Inc., was the broker in the sale of 19-23 Cliff Street by the Gening Realty Corporation and of 25 Cliff Street by Harry and Jacob Hymes to Frederick Brown. Mr. Brown now owns 91-101 John Street, 1-25 Cliff Street and 28 and 36 Gold Street, comprising a plot of 38,800 square feet.

P. B. Y. Realty, Inc., was the broker in the sale of 343 East Twenty-first Street.

BUSINESS LEASES.

Neidich Cel-lus-tra Corporation, artificial silks, fabrics and braids, third floor at 39-43 West Thirty-seventh Street, for sales and executive offices, from the Tishman Realty and Construction Company.

Rossia Insurance Company of America, in the Bank of Manhattan Building at 40 Wall Street; Brown, Wheelock: Harris, Vought & Co., brokers.

National Shirt Shops, Inc., floor in 222 Fourth Avenue; M. & L. Hess, brokers.

Bloom & Wiland, store in 21 Ann Street for a restaurant; Pease & Elliman, brokers.

The Horolectrical Corporation, sixth floor in 116-118 West Fourteenth Street; the Duross Company, broker; Spear & Co., agents.

Morrisania Dairy, store at 548 West Forty-fifth Street; the M. Morgenthau-Seixas Company, broker.

Greenspan-Greenberger Company, in 126 Fifth Avenue; Carstens & Linnekin, brokers.

Mme. Ida Kahn, Inc., store and parlor floor in 63 West Fifty-sixth Street, from the Apperson Realty Company; Albert Greenfield, broker.

Reliable Kiddies' Wear Company and the Shendel Manufacturing Company, curtains, floors in 158-164 West Twenty-seventh Street; Williams & Co., brokers.

BRONX AUCTION RESULTS.

By JAMES R. MURPHY.

Tiebout Avenue, 2,364, southeast corner of 184th Street, 176.3x103.4; due, $39,633; taxes, &c., $15,594; mortgage, $245,200; to Namcoy Corporation, plaintiff, for $245,700.

Heath Avenue, 3,060, 33.4x62.6; due, $4,591; mortgage, $6,000; to Thneman & Younkheere, Inc., plaintiffs, for $6,500.

Walton Avenue, 1,673-1,675, 100x100; five-story apartment house; due, $59,555; taxes, &c., $2,805; mortgage, $113,510; to Barnet Siegel, plaintiff, for $114,510.

Fort Independence Street, 3,344, 117.3x 156.1; five-story apartment house, with stores; due, $22,740; taxes, &c., $5,753; mortgage, $232,000; to Rudolph Hinsohn for $237,800.

By EDWIN J. McDONALD.

Morris Avenue, 673-675, northwest corner of 153d Street, 50x100; six-story apartment house, with stores; due, $35,816; taxes, &c., $8,122; to Nellie G. Duryea, plaintiff, for $42,000.

Transfers recorded will be found on Page 42.

Mandel Companies Plan Seven Flats In Chelsea Area to Cost $15,000,000

The Henry Mandel Companies filed plans yesterday for seven nineteen-story apartment houses in the Chelsea section, to cost $15,000,000. Three of the buildings will be on Seventh Avenue and four on the old London Terrace site. The project is part of a $50,000,000 housing development which the Mandel Companies plan for their holdings on both sides of Seventh Avenue from Fourteenth to Twenty-third Street, and will be started late this Summer with demolition of the old dilapidated structures now on the sites to be improved. Three years was estimated as the time required to complete the $50,000,000 development.

Although following closely the statement of Borough President Julius Miller that he had enlisted the support of twenty-five leading builders to erect low-rent flats at a top rental of $21 a room, the Mandel apartments are not expected to reach the same "white collar" class contemplated in the Miller plan. The Seventh Avenue apartments will rent at about $40 a room. They will not be of the "de luxe" type, but will be modern in every respect and will compare favorably with apartments on Park Avenue, Mr. Mandel said.

It was learned for the first time yesterday that the Mandel Companies had just purchased the block front on the east side of Seventh Avenue from Twenty-second to Twenty-third Street for a depth of 100 feet on Twenty-second Street and 175 feet on Twenty-third Street, which was acquired as six parcels from A. E. Lefcourt, the 55 Columbus Corporation, Forbes J. Holland and Agnes C. and Catherine N. Holland. The builders also bought from Mr. Lefcourt the southwest corner of Seventh Avenue and Twenty-second Street, fronting 123 feet on the avenue and 120 feet on the street.

During construction of the Seventh Avenue buildings the Mandel interests will carry to completion their London Terrace program, which provides for fourteen apartment houses to cost $25,000,000 on the block extending between Ninth and Tenth Avenues, Twenty-third to Twenty-fourth Street. Two of these are ready for occupancy, and plans were filed yesterday for four new structures in the development.

The seven buildings for which Farrar & Watmough, associate architects, filed plans with the Bureau of Buildings yesterday will be situated as follows: southwest corner of Seventh Avenue at Fifteenth Street, northwest corner of Seventh Avenue at Sixteenth Street, northeast corner of Seventh Avenue at Sixteenth Street, northwest corner of Ninth Avenue at Twenty-third Street, southwest corner of Ninth Avenue at Twenty-fourth Street, northeast corner of Tenth Avenue at Twenty-third Street, and southeast corner of Tenth Avenue at Twenty-fourth Street.

The three Seventh Avenue buildings will provide 419 apartments having 1,026 rooms and 466 baths; the four London Terrace buildings will provide 712 apartments having 1,508 rooms and 761 baths; and together they will provide 1,131 apartments having 2,534 rooms and 1,227 baths.

Adding the figures for the nineteen-story building, 200 West Sixteenth Street, which is nearing completion at the southwest corner of Seventh Avenue at Sixteenth Street, and the ten sixteen-story buildings which are nearing completion in London Terrace, gives 2,269 apartments having 5,534 rooms and 2,392 baths as the grand total which the Henry Mandel Companies will have built in the Chelsea section at the conclusion of their present program.

BRONX PROPERTIES SOLD

Corner Apartment and Business Structures Change Hands.

The Bond and Mortgage Guarantee Company has sold a six-story apartment house for sixty-four families at the northeast corner of 165th Street and Longfellow Avenue. The plot is 100 feet square. The parcel is assessed for $225,000, according to Samuel Cowen, the broker.

The I. V. Realty Company, Inc., William Feilbert, secretary, purchased from the Tax Realty Corporation the one-story business building at the southeast corner of McClellan Street and Gerard Avenue. The building contains twelve stores and four garages on a plot 106 by 100 feet.

$850,000 Loan on Fifth Av. Flat.

The thirteen-story apartment house at the northeast corner of Fifth Avenue and Ninth Street was financed yesterday with a first mortgage of $850,000 for the 25 Fifth Avenue Corporation, Louis Abrons, president. The loan is for five years at 5½ per cent and was arranged by Hughes & Hammond, brokers.

Webster Hall Repairs Cost $75,000.

Plans for replacing the roof and other parts of Webster Hall at 119-25 East Eleventh Street were filed with the Manhattan Bureau of Buildings yesterday. The three-story dance and assembly hall was damaged by fire several months ago. The replacement cost is put at $75,000 by C. B. Meyers, architect for Webster Enterprises, Inc., the owner.

REALTY FINANCING.

Loans secured by mortgages on the following properties were announced yesterday:

Manhattan.

Property, 100 by 65 feet, at the southwest corner of Lexington Avenue and Ninety-sixth Street, $385,000 for the 539 Corporation; advanced by the New York Title & Mortgage Company; Pease & Elliman, brokers.

Seven-story apartment house at the southwest corner of Columbus Avenue and Seventy-fifth Street, $325,000 for five years for Samuel Hartstein; advanced by the Lawyers Mortgage Company; Quinlan & Leland, brokers.

Four-story garage at the northwest corner of Greenwich Street and Perry Street, $125,000 for the 740 Greenwich Street Corporation, Nathaniel Wallenstein, president; Momand & Co., brokers.

Four-story apartment houses at 422 and 424 East Seventy-ninth Street, two mortgages of $10,000 each for Edmund M. Brennan; Thomas J. O'Reilly, broker.

Three-story building at 1,539 Madison Avenue, $12,000 first mortgage at 6 per cent for Solomon Chelker; Harry H. Darer, broker.

Five-story apartment house with stores at 619 West 175th Street, northeast corner of Wadsworth Avenue, $60,000, to Ella M. Perella; Quinlan & Leland, brokers.

Bronx.

Building at 757-759 East 163d Street, $10,000 first mortgage at 6 per cent for three years for Peter Gabrione; Harry H. Darer, broker.

Brooklyn.

Two-story building at 803-805 Kings Highway, $32,500 first mortgage for the 803-805 Kings Highway Corporation; the Pilgrim Trading Corporation, broker.

New Jersey.

The Fidelity Union Title and Mortgage Guaranty Company approved loans amounting to $281,500, distributed according to counties as follows: Bergen, $57,500; Camden, $36,000; Essex, $167,000; Hudson (West), $9,000; Morris, $8,000, and Union, $4,000.

YOUNG MAN WANTED
Clean-Cut, Energetic,
by
A large organization specializing in the renting of large office buildings. Sales or negotiating experience and practical mind absolutely necessary.
Commission Basis.
Good Opportunity.
Full particulars, age, education and experience in first letter.
P 403 Times

AUSTRALIA
TARIFF TARIFF
Tariff difficulties overcome. Establish factories in Australia. For sale Sydney, New South Wales, close to city, factory sites, with railway, deep water communications, electric light, power, gas, water and sewerage available. Further particulars upon application.
GRAY & CO.
Real Estate Auctioneers
Pitt St., Sydney, N. So. Wales, Australia

FORECLOSURE TROUBLES
avoided or minimized for mortgage holders; property saved from foreclosure for owners; finances readjusted; pressing mortgage problems solved. V. 280 Broadway, Room 430. Phone Worth 2013.

NASSAU TRANSACTIONS.

Plots in Development Are Sold—Vanderbilt Estate Leased.

The Harmon National Real Estate Corporation has sold business and residential plots in its Nassau Shores development near Amityville to Margaret L. Newman, Mary F. Reed, John J. Hilbert, Charles F. Billings, Alice B. Madden, Mary F. Arnold, Charles J. Buckley, Robert H. Brewster, Joseph F. Cummings, Howard F. Miller, Richard J. Crawford, Maurice V. Anderson, Ernest F. King, Edward Clark, William J. Duncan, Harold F. Powers, Norman H. Kinney, Michael J. Harrison, Charles F. Seeley and Henry L. Stewart.

Mrs. Joseph Vanderbilt has leased her country place in the Pound Hollow section of Glen Head to William Woodward of Louisville, Ky. The Worthington Whitehouse Company, Inc., was the broker.

CHURCH AV. BLOCK SOLD.

Brooklyn Plot at Fifty-first Street Is Taken for Improvement.

The vacant block front on the south side of Church Avenue, between Fifty-first and Fifty-second Streets, Brooklyn, has been sold by the Breucklin Realty Corporation, George J. Patrick, president, for immediate improvement. The property fronts 207 feet on Church Avenue, 125 feet on Fifty-second Street and 97 feet on Fifty-first Street. It is one block from Utica and Church Avenues, and was sold through Abraham Saffir, broker, who has placed new mortgages on the block front aggregating $105,000.

A large plot at the southwest corner of Ocean Parkway and Coney Island Avenue, at the Park Circle beginning at Ocean Parkway, has been leased by the Jenkins estate to Mark Witt and Jerry Barnett for a tentative period of two years. The plot fronts 215 feet on Ocean Parkway, 218 feet deep, running through to Caton Place. It will be used for a miniature golf course. The Bulkley & Horton Company arranged the lease.

BRONX BUILDING PLANS.

Beach Avenue, southwest corner of Murill Street, one-story brick stores and bakery, 754.9x100.75 feet; Weeks Avenue Construction Company, Inc., owner; Stern & Pester, architects; cost, $50,000.

Manida Street, west side, 150 feet south of Randall Avenue, two-story brick tenement, 25x82 feet; Antonio Lisanti, owner; De Rose & Cavalieri, architects; cost, $18,000.

Taylor Avenue, east side, 125 feet north of Gleason Avenue, two-story brick dwelling, 20.4x58 feet; Catherine Hull, owner; A. G. Stadler, architect; cost, $9,000.

Whittier Street, east side, 225 feet south of Garrison Avenue, two-story brick factory, 50x89.4 feet; General Fireproof Door Company, owner; I. L. Brausman, architect; cost, $8,000.

Bogart Avenue, west side, 140 feet north of Rhinelander Avenue, two-story dwelling, 18x46 feet; Richard Fettig, owner and architect; cost, $7,800.

Franklin Avenue, west side, from 169th Street to McKinley Square, one-story comfort station, 48.1x26.4 feet; city of New York, owner; Max Hausle, architect; cost, $30,000.

MORTGAGE LOANS.

MONEY TO LOAN
—ON—
2nd Mortgages & Leaseholds
IN PRIME BUSINESS LOCATIONS
Prompt Decisions
Reasonable Charges
BROKERS PROTECTED
MAX MILLER
285 Madison Ave., N. Y. C.
3178 Lexington

MONEY TO LOAN
Good mortgage applications wanted immediately for large and small amounts. Quick action assured. Manhattan, Bronx and suburbs.
Byrne & Bowman
30 EAST 42nd ST. NEW YORK CITY
VANDERBILT 2371

Classified Advertising Forms Close 8:30 P. M. Friday for Sunday Edition
Advertisers wishing to insert classified undisplay announcements in the Sunday edition of The New York Times under Apartments—Rooms—Real Estate—Board or Country Board—must have their copy in The Times office by 8:30 P. M. Friday. All advertisements received later are subject to omission.

MONTCLAIR TRACT TO BE DEVELOPED

Aaron Godfrey Acquires the Former Hamilton Dairy Farm of Thirty-six Acres.

OTHER NEW JERSEY DEALS

West New York Parcel Is Purchased for Investment—Oil Company Moving to Jersey City.

A tract of about thirty-six acres in Upper Montclair, known as the William Hamilton farm, has been purchased for development by Aaron Godfrey. The acreage was valued at $250,000. The deal represents the largest single sale of land in the history of Montclair, Frank R. Hughes, president of the Frank Hughes Company, who arranged the transaction, said. The seller was the Bellaire Real Estate and Securities Company, John H. Stoddard, president.

The property fronts 1,055 feet on the two thoroughfares. After operating it for a long period as a dairy and cattle farm, Mr. Hamilton sold it in May, 1926, to Mr. Stoddard's company, which continued the business, though with the ultimate intention of developing the tract. Mr. Stoddard was formerly owner and operator of the Arrow Bus Company.

Mr. Godfrey is the developer of several tracts in the vicinity, including Oakcroft, adjoining Anderson Park in Upper Montclair. His holdings are estimated to be worth $1,000,000.

The acreage just acquired will have a street frontage of about 8,000 feet, the development map shows. The town of Montclair is said to have extensive park, subway and other plans for the section, including a sewer system to cut the Hamilton property. The city's Board of Education is reported to have acquired a new school site on the east side of Grove Street, near by.

West New York Transactions.

The Efficiency Realty Company of West New York bought for investment 583-83½ Bergenline Avenue, opposite Fourteenth Street, West New York, and an abutting parcel at 582-84 Madison Street. The seller was the Dependable Construction Company of West New York. Former Councilman William Mayer had held the property for about twenty years.

A two-story brick structure on the avenue frontage contains two stores and a hall. A two-story brick house faces the street. The parcel fronts 37½ feet on the avenue, running through 245 feet to a 50-foot frontage on the street. Max Bernfeld, Inc., was the broker.

Henry T. Kiefer bought from the Steffen Dieckman estate a plot 145x150 on the east side of Park Avenue extending through the block to the west side of the Boulevard East near Thirteenth Street, West New York. The price was $75,000.

Daniel J. Murray sold for the Irving Daniels estate a two-story frame dwelling, 341 Avenue C, Bayonne, to Joseph Frank.

The Caspar Oil Corporation is to abandon its quarters in Bayside, N. J., having acquired a brick building of 7,000 square feet in Jersey City formerly occupied as a power house by L. O. Koven & Bro., Inc. C. J. Lawson is president of the company, which intends to use the space for blending and storing oils sold principally to the airplane trade. The aggregate rental under the lease is $27,000, according to J. I. Kislak, Inc., who was the broker also in two other industrial leases for the Koven organization this year.

Scattered Sales in Jersey City.

Ksawery and Jadwiga Radziwanowski of Jersey City bought from Anna M. and Joseph W. Alcock of Ridgewood a two-family house at 29 Garrison Avenue, between Bond Street and Stuyvesant Avenue, Jersey City. The plot is 25 by 100 feet. J. I. Kislak, Inc., arranged the sale.

Francis F. Cahill sold the two-story frame four-family house on a lot 25 by 102 feet at 1,528 Boulevard, Jersey City, to Samuel H. Corrigan.

Rosaria D'Amato bought 412 Second Street, Jersey City, a three-story frame tenement with store on a lot 20 by 80 feet, from Harry H. Kapiloff.

Mrs. Susan Mannix sold to Mrs. Sarah M. Taylor 20 Virginia Avenue, Jersey City, a three-story and basement brick dwelling on a lot 20 by 88 feet.

John Ambrosio bought the three-story brick flat, 353 Eighth Street, Jersey City, from Michele Ambrosio.

The City Housing Corporation sold one-family homes in Radburn as follows: 4 Bancroft Place to Gustave H. Burger of Cliffside Park; 7 Audubon Place to W. Kenneth Mendenhall of Morsemere, and 12 Berkeley Place to William T. Roth of Woodcliff.

APARTMENT SUITES BOUGHT

Special Roof Duplex Taken in Park Avenue Structure.

Carlos Lazo, attorney, has purchased the cooperative apartment of Mrs. Homer Wise at 21 East Ninetieth Street. The apartment consists of seven rooms and four baths on the ninth floor of the building, a group cooperative at the northwest corner of Madison Avenue. Douglas L. Elliman & Co. were the brokers in the sale, and Talman Bigelow, Inc., represented Mrs. Wise.

Douglas L. Elliman & Co. also announced the sale of a special roof duplex, comprising seven rooms and three baths with roof space, in 1,220 Park Avenue, the new 100 per cent cooperative building now under construction at the northwest corner of Ninety-fifth Street. This building, which will be completed for Fall occupancy, is being set up by Paterno Brothers, from plans by Rosario Candela. Brown, Wheelock: Harris, Vought & Co. represented the owner as agent.

Florsheim's Leases 59th St. Store.

The Florsheim Shoe Company has leased from Abe N. Adelson the store fronting twenty-two feet on Fifty-ninth Street and immediately adjoining the corner in the recently completed Plaza Building on Madison Avenue, Fifty-eighth to Fifty-ninth Street, owned by the Madis Realty Corporation, Abe N. Adelson, president. Brown, Wheelock: Harris, Vought & Co., brokers, arranged the lease. Other leases were made in the building recently to the Frank Shattuck Company, operating the Schrafft chain, and the Gotham Silk Hosiery Company.

New East Side Hospital.

Charles H. Lench, architect, has completed plans for a fourteen-story hospital at 335-337 East Thirty-sixth Street for the new building of the New York Ophthalmic Hospital, of which Frank L. Boynton is president. The structure will cost about $1,500,000, exclusive of the land.

ACREAGE IN OSSINING BOUGHT FOR ESTATE

Mrs. E. C. Holliday to Develop Site in Hills—Stock Broker Gets New Scarsdale House.

Mrs. Emma C. Holliday has bought about five acres on Croton Dam and Blinn Roads, in the hills back of Ossining, for development into an estate for her own use. The parcel includes woods, a brook and a pool. Yates-Gary arranged the sale for George E. Dyke.

E. M. Leask, a member of the Stock Exchange, bought for occupancy a new English-type house of eight rooms and three baths in the Beech Hill section of Scarsdale. The Seim Realty Corporation sold the property through Fish & Marvin.

H. A. Lockwood & Co. sold 50-foot plots in their Mohegan Highlands development on Lake Mohegan to Samuel S. Horwitt, Harold Goldstein and Harold S. Banks.

Walter Hamilton of the Warren Manufacturing Company, paper products, has leased for several years the Edgar W. Miner estate in Colonial Avenue, Pelham Manor. The house includes nine rooms and four baths. Murray B. Parks was the broker.

Mr. and Mrs. Richard Loengard rented from Frederick Agate the latter's two-acre estate in Ardsley Road, Scarsdale, through Warren L. Marks. There are five master bedrooms in the house. Meuer-Auerbach were co-brokers.

E. F. Evia, of New York, leased for two years Maple Tree Inn, at the intersection of Route 22 and the Mount Kisco-Bedford Road in Bedford. James F. Greene was the broker.

H. W. Lloyd leased his estate in Greenhaven, Mamaroneck, including a ten-room and five-bath house, through Chauncey B. Griffen and Thompson & Thompson.

Phillips Lounsbery leased for the Summer Dr. Ranson S. Hooker's house in Bedford through Beatrice L. Renwick, Inc.

Mrs. Charles H. Welling rented her residence at Cayuga Street and Mendota Avenue, in the Apawamis section of Rye, to Hugh E. Paine. E. V. Siedle was the broker.

BUILDERS NAME COMMITTEES

Investing and Contracting Association Selects Workers for Year.

Standing committees to carry forward the work of the Investing and Contracting Builders' Association for the next twelve months were announced yesterday by A. Pearson Hoover, president.

T. E. Rhoades was named chairman of the public relations group, with H. L. Dlyn, Joseph Barr, Anthony and Michael Paterno assisting. Other committees are:

Research, G. Richard Davis, chairman; M. Grunauer, R. H. Hunter, Samuel Lipman and A. L. Hartridge. Ways and means, H. S. Russell, chairman; P. S. Vermilyea, M. E. Kallette, Leo Herzog and H. A. Hyman. Membership, H. C. Tozzer, chairman; Louis Abrons, A. W. Griffin, E. J. Naughton and Joseph Paterno. Legislative, Joshua Barney, chairman; J. Englebart, Herbert P. Luce, A. W. Lewis and Isaac Polstein.

First Avenue Association Moves.

After three years at 1,025 First Avenue, the First Avenue Association moved yesterday to larger quarters at 900 First Avenue, southeast corner of Fifty-first Street.

LEASEHOLDS LISTED.

United Cigar Stores Company Leases Eighth Avenue Corner.

The United Cigar Stores Company leased to the Eighth Avenue and Thirty-eighth Street Corporation, Joseph Shampan, president, the three-story building at 557 Eighth Avenue, southwest corner of Thirty-eighth Street, from April 11, 1930, to Dec. 30, 1940, the yearly rental, in addition to taxes and assessments, to be $9,500. This is a sublease, the landlord herein holding under a major lease from Joseph and Frank Goodman dated Nov. 14, 1919. As a consideration, the Eighth Avenue and Thirty-eighth Street Corporation pays to the United Cigar Stores Company $37,000. The sublease has been sold to the Cloudy Realty Corporation, Michael Schummel, president.

The two four-story buildings at 68 and 70 East Eleventh Street were leased by the 70 East Eleventh Street Corporation, Harry Kay, president, to the Fildore Garage Corporation, Nathan Silverman, president, for twenty-one years from the date of the occupancy certificate for the new building, the rental per year to be $17,500, $18,500 and $19,500 for the three seven-year periods.

The Spear Garage Corporation, David Ritter, president, leased to the Fildore Garage Corporation 418-422 East Fifty-fourth Street, 75 by 100 feet, for nineteen years from May 1 last, at a reserved rental, subject to mortgages to the extent of $300,000. The lease has been assigned to the Sutton Place Annex Service Corporation.

Mrs. May W. Hall leased her four-story and basement dwelling at 151 West Eighty-fifth Street for a term of years. Jones Sullivan and L. J. Phillips & Co. were the brokers.

NO BIDS FOR ARMORY.

Large Jersey City Building May Be Offered Again Next Fall.

The old Fourth Regiment Armory, fronting on Mercer Street, Bergen and Touers Avenues, Jersey City, N. J., was offered at auction yesterday by Joseph P. Day, but there were no bidders. Mr. Day recommended to Colonel David S. Hill that the property be offered again next Fall.

There was a fair crowd in City Hall at Jersey City when the armory was offered, but several calls for bids failed to bring any response.

The large building was sold by Tenement House Commissioner Charles Muench in December, 1927, for $206,000, but the State military board refused to confirm the deal, holding the price inadequate.

Waldorf Chain in $1,000,000 Lease.

The Waldorf System, Inc., of Boston has leased more than 4,000 square feet for a restaurant in the Steuben Building, under construction at the northwest corner of Lexington Avenue and Fifty-eighth Street, by the Preman Corporation. The lessee operates a chain of 148 restaurants. Rentals under the lease aggregate more than $1,000,000, it is said. Brown, Wheelock: Harris, Vought & Co., Inc., were the brokers. The building is scheduled for completion in October.

$2,000,000 Y. M. C. A. Building.

Warren & Wetmore are completing plans for a new sixteen-story Y. M. C. A. club building, estimated to cost $2,000,000, for 220 to 230 East Forty-seventh Street, between Second and Third Avenues. Six buildings now on the site will be demolished, starting within two weeks or so.

The structure for which bids are now being taken, will occupy a plot 138 by 100 feet.

POLO PLAYER RENTS SUITE.

J. Watson Webb to Live at the Hotel Delmonico.

A three-room furnished apartment in the Hotel Delmonico, at Park Avenue and Fifty-ninth Street, has been leased by J. Watson Webb, international polo player, from Benjamin Winter, Inc. Suites in the Delmonico were also leased to Charles A. Smylie and Edgar M. Swasey. In the Stanhope, an apartment hotel at 995 Fifth Avenue, apartments were leased by Benjamin Winter, Inc., to Mrs. Oscar F. Douglas Jr., Mrs. J. L. Preston, Mrs. Charles de Lano Hine and Mrs. Alice Bullowa.

Other apartment leases were announced yesterday as follows:

Mrs. S. Holden Schumacher, in the Carlyle, at Madison Avenue and Seventy-sixth Street, from the Calvin Morris Corporation; the Burgoyne Hamilton Company, broker; Douglas L. Elliman & Co., agents.

Stanley Ecker, in 47 East Eighty-eighth Street; Percy R. Perkins, in 139 East Ninety-fourth Street; Mrs. Robert Hewitt, in 14 Sutton Place; Pease & Elliman, brokers.

William G. Gallowhur, in 333 East Fifty-seventh Street from the Fourth Garden Plan Corporation; Sutton, Blagden & Lynch, brokers.

Mrs. Stiles Tefft, in 40 East Eighty-eighth Street; Mrs. Dorothy Hughes, in 865 First Avenue; Hamilton, Iselin & Co., brokers.

Daniel J. Kiesenr, Benjamin Flegel, Max Schoenholt and S. A. Rosenblatt, in 444 Central Park West; Slawson & Hobbs, brokers.

Thomas Hackett, in 498 West 136th Street; the M. Morgenthau-Seixas Company, broker.

Eugene R. O'Connell, I. M. Kenall, William B. Dilsner, A. H. Schaffer, in 1,331-1,335 Madison Avenue; Ladd & Nichols, Inc., brokers.

John R. Bigelow, in 1,192 Park Avenue; Beatrice L. Renwick, Inc., brokers; Byrne & Bowman, agents.

David H. Kraft, in 322 Central Park West; Alexander Davis, in 511 West 113th Street; Mrs. Rose De Lamar, in 244 West Seventy-second Street; Mrs. Lillian Abele, in 801 West End Avenue; Slawson & Hobbs, brokers.

Miss Susie Turner, in the Buchanan, 155 East Forty-seventh Street; Bernard d'Escayrac and Charles S. Chadwick, in 277 Park Avenue; Alva C. Dinkey Jr. in 433 East Fifty-first Street; Harry Heald, in 1,059 Lexington Avenue; Charles T. Malburn, in 1,100 Park Avenue; Brown, Wheelock: Harris, Vought & Co., brokers.

Conrad Milliken, in 345 East Fifty-seventh Street, from Tishman Realty and Construction Company.

MORGAN BUILDING ADDITION.

Four Rooms to Be Placed in Court of Wall Street Structure.

Four rooms are to be added to the Morgan Building, at the southeast corner of Wall and Broad Streets, acording to plans filed with the Manhattan Bureau of Buildings yesterday. The rooms will be erected on a steel support over a court one story high which the four-story structure surrounds. Trowbridge & Livingston, the architects, estimated the cost at $74,000.

Other alteration plans filed were:

124th Street, 151 West, and 125th Street, 142 West; to a five-story store, &c.; S. Stricler, owner; Allmendinger & Schlendorf, architects; cost, $15,000.

Fifty-sixth Street, 25-27 West, and Fifty-seventh Street, 24-26 West; to ten-story factory; 25-27 West Fifty-sixth Street, Inc., and 24-26 West Fifty-seventh Street, Inc., owners; firm of Ely J. Kahn, architect; cost, $10,000.

Sixty-eighth, 54 East; to four-story dwelling; Dr. N. E. Titus, owner; R. A. Fash, architect; cost, $20,000.

William Street, 43-53; to twenty-four-story offices, &c.; Bank of America National Association, owner; Trowbridge & Livingston, architects; cost, $50,000.

Gold Street, 70; to five-story warehouse; E. C. Schermerhorn, owner; Tachau & Vought, architects; cost, $10,000.

Metropolitan Lending $2,499,830.

Mortgage loans totaling $2,499,830 were authorized by the Metropolitan Life Insurance Company yesterday. Of this amount $2,226,430 was for city loans and $273,400 for farm loans. Included in the city loans was $713,000 on ten business buildings. Two hundred and ninety-two loans were made on dwellings and five on apartments. These loans were in fifty-three cities and towns throughout the United States. The farm loans were scattered in twelve States.

WEST SIDE APARTMENTS. WEST SIDE APARTMENTS. WEST SIDE APARTMENTS. WEST SIDE APARTMENTS. WEST SIDE APARTMENTS.

The best apartment "buy" in New York City!

So says everyone who sees these smart, modern homes surrounding the biggest gardens in town . . .

IN your search for the home you desire have you visited some of the costly apartments along Park Avenue, Central Park West, Riverside Drive, and hoped that some day apartments like them would be built in which you could afford to live? Well, here they are. Here are roominess, light, air, service, every modern device for luxurious living to be found in the most expensive suites; and for your further comfort London Terrace will provide retail shops of the highest type; recreational facilities, including a fully equipped gymnasium and pool; private day-night patrol; private garage with delivery service; restaurant with excellent cuisine; maids for hourly, daily, weekly or monthly employment; package receiving station; 24-hour valet and laundry service; resident doctors and dentists.

Certainly at the rentals, London Terrace Apartments are the best "buy" in town. Will you inspect them—TO-DAY?

Reserve your apartment NOW
for Occupancy in May, June, July, August, September or October
RENTAL OFFICE:
435 West 23rd Street - CHElsea 3460
Open Daily, Evenings and Sundays

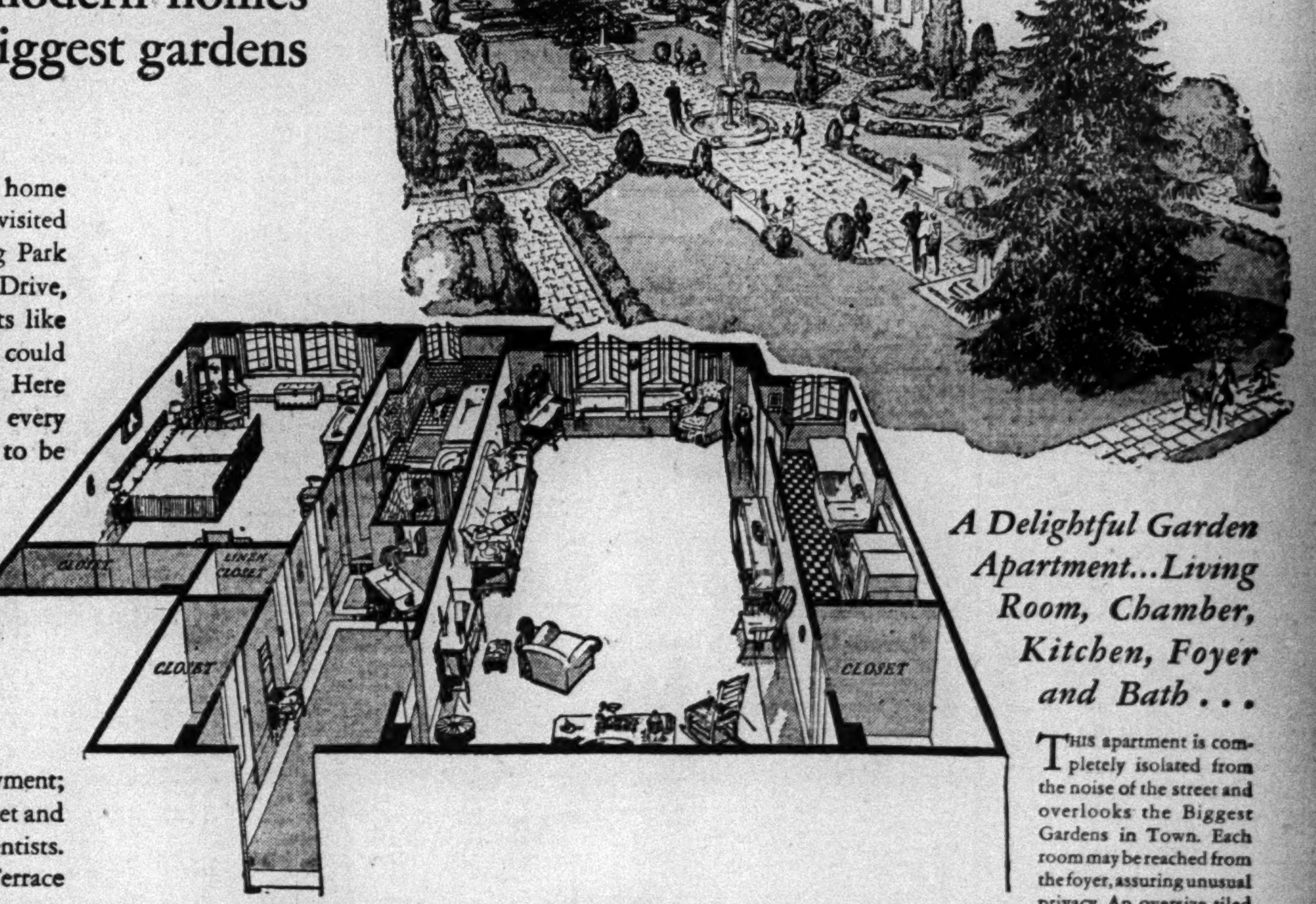

A Delightful Garden Apartment...Living Room, Chamber, Kitchen, Foyer and Bath . . .

THIS apartment is completely isolated from the noise of the street and overlooks the Biggest Gardens in Town. Each room may be reached from the foyer, assuring unusual privacy. An oversize tiled bathroom; separate built-in high-pressure shower; real efficient daylight kitchen, and large closet space are other features.

We also offer another arrangement of living room, chamber, kitchen, foyer, bath, and the finest ONE-room apartment in town—living room, dressing room, kitchen, foyer, bath.

London Terrace
In Old Chelsea
Twenty-third to Twenty-fourth Streets
Ninth to Tenth Avenues

THE HENRY MANDEL COMPANIES, OWNERS-BUILDERS-MANAGERS, NEW YORK CITY

MORTGAGE LOANS. MORTGAGE LOANS.

SECOND MORTGAGE MONEY

We have money available for extra choice second mortgages on property in Brooklyn, Manhattan and Queens. No ordinary applications need be submitted.

Write Mr. Hagerty
REALTY ASSOCIATES, INC.
162 Remsen Street
Brooklyn, New York Tel. TRIangle 8300

EAST SIDE APARTMENTS. EAST SIDE APARTMENTS.

Country Advantages—22 MINUTES FROM GRAND CENTRAL!

Here is a community where the benefits and pleasures of country life are combined with ideal convenience. Golf course and tennis courts available now. Visit JACKSON HEIGHTS today.

3 Rooms, 1 Bath from $80 to 7 Rooms, 3 Baths from $200

Immediate or October 1st Occupancy

Special 2 Room Apartment Newly Furnished If Desired

Inquire
The QUEENSBORO CORPORATION
New York Office: 12 E. 41st St., Lex. 2530.
Jackson Heights Office: 82nd St. & Polk Ave., New. 6000.
Open Daily and Sunday until 8 P. M.
Take Fifth Ave. Bus No. 15 or take Queensboro Subway from Grand Central.

MANHATTAN.

23-25 E. 26th St.
(Running through to 18-20 E. 27th St.)
cor. MADISON AVE.

Store and Basement
About 22,700 sq. ft. with show windows facing 3 streets. High basement and store ceilings. May divide.

Entire Floor
About 14,633 sq. ft. Excellent light. Flexible to any arrangement.

Pent House
About 5,460 sq. ft. Fine aerial view. Unusually attractive space.

IMMEDIATE OCCUPANCY
Attractive Rentals

63 Wall St. BROWN, WHEELOCK, HARRIS, VOUGHT & CO., INC. Rector 9040

FOR LEASE
FIVE-STORY BUILDING
with immediate possession of store and basement, 25 x 100.
Four upper floors rented
557 FIFTH AVENUE
(between 45th and 46th Streets)
Apply to
CAMMEYER
677 FIFTH AVENUE
(or your own broker)

343 Lexington Ave.
at 40th St.
Heart of Grand Central Zone
Choice single offices or entire floor
consisting of 1600 sq. ft.
Will divide to suit
Most desirable for executive offices
Studios or showrooms
Lowest rental in this vicinity
O. O. Offenberg & Co., Inc.
on Premises
ASHland 6928-32

CORNER - - - TO LET
STORE
1223 6th Ave., Cor. 48th St.
SIZE 20x70
ALSO INSIDE STORE 10x70
Renting Office on Premises
Telephone BRYant 5119

907 BROADWAY HESS INC. 2700 ALGonquin
Business Properties Mortgages

BROOKLYN.

FORECLOSURE SALE
$8,000, HOUSE REDUCED TO $5,495. Small cash payment; $50 monthly pays interest and principal until fully paid. Mortgage worries and rent paying eliminated forever. New 7-room house, lawn, shrubbery, sidewalks, paved street, high class construction; Flatbush section. OWNER, Room 1150, Woolworth Building, 233 Broadway, New York. Telephone FITzroy 0221.

WESTCHESTER.

WHITE PLAINS
Leasehold 21 years, finest plot on Main Street, over 300 feet, show window space, excellent for taxpayers, for stores; great opportunity for responsible builder.
FRANK L. FISHER CO., 17 E. 42nd.

EAST SIDE APARTMENTS.

277
PARK AVE.
(47th to 48th Streets)
"Around an Acre of Garden

THE present demand for apartments in this popular building indicates there will be none available by fall at these prices.

7 rooms from $4,000
6 rooms from $3,400
5 rooms from $2,950
also 2 room apartments

Not many available. Leases for October 1st occupancy should be arranged at this time.

OFFICE ON PREMISES

BROWN, WHEELOCK, HARRIS, VOUGHT & CO., INC.
Renting and Managing Agent
14 East 47th St. Wickersham 5500

Mortgage Loans.

HAVE LARGE AMOUNTS FOR FIRST MORTGAGES. Not less than $50,000. Manhattan, Bronx and Westchester. Business Property preferred. DAVID STEWART. Established 38 years. 342 Madison Av. Tel. 1150 Vanderbilt.

PRIVATE FUNDS for first and second mortgages; Manhattan or suburbs; immediate action. Room 603, 145 West 41st.

SECOND MORTGAGES, first mortgages; reasonable fees. Alliger, 292 Madison Av. Caledonia 7027.

Mortgage Loans Wanted.

REAL ESTATE OWNER seeks 1st and 2d mortgages, would also exchange for Berlin property. E 88 Times.

$6,000 SECOND MORTGAGE wanted on income property; principals only. A 347 Times.

$15,000 FIRST MORTGAGE, 3 years, corner house, West Bronx. A 348 Times.

Houses—Manhattan & Bronx.

48TH, WEST—4-story and basement, easily convertible into rooming house; 23 rooms, 4 baths now; $5,000 cash, price $26,000; exceptional terms. Foss & Dehm, 501 9th Av. Medallion 0486.

70S-90S—Sale or rent, private dwellings, business, rooming houses; select bargains. HARDY-BRAUNEIS, 1,280 Lexington Av.

GREENWICH VILLAGE—Corner, 7 rooms, 2 baths, fireplaces, automatic heat; unique interior; ideal home or home and business combined; rent, sell. 91 Perry St.

RIVERDALE—Sacrifice, 2-family home, English; exclusive section; brick, 10 rooms, 4-car garage, fireplaces; 50x100; corner; landscaped, good view. Owner, Kingsbridge 3611.

RIVERDALE—Six rooms, large plot, porches, double garage; desirable location. Kingsbridge 1015.

RIVERDALE—Attractive 2-family corner, 4 garages; sacrifice, $27,000. A 346 Times.

WEST END AV.—20 feet, assessed $41,000; price $35,000. Houghton, Lexington 9600.

Houses—Brooklyn.

29TH ST., 1,831 EAST (near Avenue R, one block Nostrand Av. trolley)—9-room, de luxe brick home and garage, 2 baths; for rent or sale. Call or phone Dewey 5231.

MODERN 10-room house, 148 Midwood St., near Bedford; excellent condition; ideal location; sacrifice $13,500; easy terms; no brokers. Phone Flatbush 7986.

Houses—Queens & Long Island.

BRIARWOOD—Brand-new detached home, also 2 vacant plots, in beautiful Briarwood, adjacent to Forest Hills and Kew Gardens; near Queens Boulevard (subway now being built). Write or call Homeyer, 2,408 Myrtle Av., Ridgewood, N. Y. Telephone Evergreen 0024.

SHERIFF'S SALES.

Henry Brady
SHERIFF'S AUCTIONEER,
SELLS AT PUBLIC AUCTION
today, Friday, May 16th, 1930, at 10 o'clock in the forenoon, at 149 East 34th St., store, all the right, title and interest which the defendant, Citrus Fruit Products Co., had on March 13, 1930, or at any time thereafter, of, in and to the following: Desks, chairs, typewriter machine, tables, Japanese rug, &c. Terms cash.
THOMAS M. FARLEY,
Sheriff of N. Y. County.
WILLIAM M. POWERS, Deputy Sheriff.

Henry Brady
SHERIFF'S AUCTIONEER,
SELLS AT PUBLIC AUCTION
today, Friday, May 16th, 1930, at 11 o'clock in the forenoon, at 145 W. 14th St., all the right, title and interest that the defendant, Harry L. Samalin, doing business as N. Y. Price Card Co., had on April 4th, 1930, or at any time thereafter, of, in and to (1) one Heidelberg Press with motor and one 24-drawer cabinet. Terms cash.
THOMAS M. FARLEY,
Sheriff of N. Y. County.
PATRICK J. DEERY, Deputy Sheriff.

Houses—Queens & Long Island.

FLUSHING—Modern brick house, $9,450; cash $950. Neafsey. Flushing 4252, Flushing 9131.

GARDEN CITY—Believe it or not; in beautiful Country Life Section, NEAR STATION, well constructed centre-hall house, excellent condition; PLOT 100x100, planted; 8 rooms, 3 baths, slate roof, 2-car garage; $17,500; VERY EASY TERMS; circumstances induce owner occupant making this give-away offer for IMMEDIATE sale; inspection invited. 90 Magnolia Av.

LAURELTON—Sale 6-room stucco, excellent condition; tile bath, kitchen, built-in shower, extra lavatory, garage, awnings, screens; reasonable quick buyer. 135-11 232d St.

LITTLE NECK—Modern house; 7 large rooms, quiet street; attractive garden; 70-foot front, garage; near stores, schools, beach; easy commuting; $12,500, first mortgage $6,500, balance terms. Phone 3270 Bayside.

LYNBROOK—Broker offers real special 7 rooms, 4 bedrooms, tiled bath, shower and kitchen, sunparlor, large cellar, attic, garage, decorated, screens, plot 70x170; near all conveniences. Price $11,500 with $500 cash; pay off $20 per month and interest. Schratwieser, 70 Atlantic Av., Lynbrook, L. I.

PORT WASHINGTON, L. I.
New eight-room stucco house; two baths; 2-car garage; price $10,750 great bargain; must sell.
Write Agent, P. O. Box 352, Port Washington.

ST. ALBANS—BARGAIN FOR QUICK buyer; attractive 6-room house, breakfast nook and enclosed porch; furnished or unfurnished; house has latest improvements, tile kitchen and bath with shower; hardwood floors, steam heat; near station and Southern State Highway; will sell for $5,700; very easy terms. 118-48 219th St. Phone Laurelton 7324.

STEWART MANOR—Five rooms; garage; large plot; fully landscaped; $75-$80. Office 114 Salisbury Av. or Phone Floral Park 2147.

WESTHAMPTON BEACH, L. I.—7-room Summer cottage, completely furnished, to rent for Summer season; 1 block from ocean, close to Buena Vista Garage; can be seen any week-end or by appointment. Foley, phone Nevins 8339.

GENTLEMAN'S estate, 22 acres, 40 miles out on north shore of Long Island, over 1,000 feet frontage on main highway; landscaped, beautiful trees and shrubbery; 16-room house, hot-water heated; living room with beamed ceiling and 2 fireplaces; hunting cabin, garage with living quarters, 5-room bungalow, barn and outbuildings; perennial gardens; tennis court; 3 minutes' drive to private bathing beach; would cost $225,000 to duplicate; will sell for $75,000; must be seen to be appreciated; write for appointment. T 264 Times.

COOL HOME, modern, convenient to harbor; June to September; references necessary. Lempfert, Stony Brook, N. Y.

Houses—Westchester County.

BRONXVILLE (border of)—Adjacent Bronx River Parkway; one minute walk New York Central station; beautiful seven-room house, two tile baths, two-car hollow tile garage; leaving city; no reasonable offer refused. Phone Tuckahoe 1928 for appointment.

CROTON LAKES—2 bungalows, all improvements, on 70-acre farm; woods, brook; $300-$500. Bowling Green 6535.

HAWTHORNE, N. Y.—12 rooms, near station, $11,500; 6 rooms, ideal location, $13,500, $1,000 cash; 14 rooms, redecorated, $21,000, $1,000 cash; 25 acres, hilltop, partly wooded, $4,500; bungalows, 5 rooms, improvements, $7,000; rents, 5 to 6 rooms, $65 to $80. Inquire of Mortimer G. Drewry, Hawthorne, N. Y.

LARCHMONT.
An ideal home in an ideal environment at an especially attractive price; new English type house of stone, stucco and timber construction with tile roof; ¼ acre plot; every modern appointment; 1st floor, entrance hall, lavatory, unusually large living room with log-burning fireplace, dining room, breakfast room, kitchen, butler's pantry, maid's room and bath, outside flag terrace; 2d floor, 4 master bedrooms, 2 colored tile baths with showers; hot water heat, oil burner; 2-car garage; price $32,000; easy terms. Tel. Larchmont 1600 today.
CHAUNCEY B. GRIFFEN,
60 East 42d St. Tel. Vanderbilt 2354.
35 Post Road, Larchmont. Tel. 1600.

LARCHMONT (75 Beach Av.)—For rent, furnished, for season, attractive 6-room house; $800. Bowling Green 6535.

LARCHMONT MANOR.
15 Beach Av., 1 block from Long Island Sound—House contains living room, dining room, pantry, kitchen, 5 bedrooms and 2 baths; fully furnished, including bedding, linen, china, silverware, Frigidaire, &c.; garage for 3 cars with men's quarters; acre of land in lawn, shade trees and garden; rental for the season, $3,000, including bathhouse. Call at house or telephone Larchmont 174.

MOUNT VERNON.
THAT UNDECIDED FEELING.
When you have the idea that it's about time to give up the discomforts and sentiment attached to the old home or cramped present living quarters—let us show you this beautiful new English stucco, brick and timber house with stone entrance doorway and slate roof; it's massive in construction, no wind can shake it; there are 8 rooms, 3 baths, stall shower, hot-water heat, tastefully decorated, completely equipped and planned to meet every requirement for cheerful living and entertainment of your friends. It is conveniently located on landscaped plot 75x165, on high ground, with neighbors of character and refinement; "built-in" heated garage.
TODAY would be a good time to look at this house.
PRICE $33,500.
COOLEY REALTY CO.,
"Over 25 years in Westchester County."
39 Prospect Av., Mount Vernon, N. Y.
Tel. Oakwood 7660 and Fairbanks 4952.

MOUNT VERNON—Fine section; excellent 3-story dwelling; owner leaving State; transit, shopping nearby; cash $3,000; price $12,000.
Hardy-Brauneis, 1,280 Lexington Av., N. Y.

MOUNT VERNON—FIRST STOP IN WESTCHESTER; HOMES, SALE OR RENT. ANDERSON REALTY CO., 34 East 1st St., Mt. Vernon. Fairbanks 1697.

NEW ROCHELLE, N. Y.—For sale, beautiful modern home of 7 rooms, 2 baths and garage, fronting on parkway and overlooking 3 lovely lakes; studio living room; hot water heat; easy walk to station; domestic troubles force immediate sale; price only $18,500, terms. Telephone Mr. Shannon, owner, New Rochelle 1035.

PARK HILL, YONKERS (363 Glenbrook Av.)—Must sacrifice, beautiful new Colonial home, 8 rooms, 3 baths, sun parlor, billiard room; modern improvements; oil burner; 2-car garage; restricted neighborhood; plot 90x95. E. Paulsen, Yonkers 9908.

PELHAM MANOR.
Colonial brick, slate roof, just offered at exceptionally low price; located in one of the finest sections of Pelham Manor; large grounds, beautifully shrubbed; house has centre hall, large living room, open porch, dining room, pantry, kitchen, lavatory, 4 bedrooms, 3 baths, billiard room; hot-water heat, 2-car garage; reasonable terms acceptable to owner.
CHAUNCEY B. GRIFFEN,
60 East 42d St. Tel. Vanderbilt 2354.
Post Road, Pelham. Tel. Pelham 1160.

PELHAM—Beautiful 6 room, English community house, 25-foot living room, fireplace; garage in basement; $115. Pelham 1454.

PLEASANTVILLE—Attractive old Colonial farmhouse, village water, gas, electricity; 7 miles from station. House and 2 acres, $23,000 with $5,000 cash; $20,500 with $13,500 cash. House and 1 acre, $18,500 with $5,000 cash; $16,500 with $9,500 cash. House and ½ acre, $15,000 with $4,000 cash; $14,000 with $7,000 cash. C. W. Gordon, Choate Av., owner, or your broker. Pleasantville 277.

SCARSDALE.
BLOSSOM TIME IS ENTRANCING.
Do see this half acre of loveliness and a Colonial home of 8 rooms, 3 baths, breakfast room, garage, which at $28,500 is exceptional value and one of the good offerings of
NASH & BOGART.
24 East Parkway, Scarsdale, N. Y. Tel. 930.

ON A HILLTOP, six-room house, detached garage, all improvements; restricted, residential section; 38 minutes Grand Central; reduced to $11,500; reasonable terms; photo on request. O'Connor, Room 802, 7 West 45th St., New York. Bryant 2728.

Houses—Rockland County.

NYACK—Charming stucco house, guest house, billiard room, swimming pool, 3-car garage, lovely grounds, flowers, fruit trees, tennis court; marvelous view of the Hudson; less than hour commuting; rental, furnished, $300 per month, now till October; might sell to right party. Goebel, 95 Bedford St., New York City.

Houses—New York State.

PUTNAM COUNTY—Mile depot, house, 10 acres; State road, improvements, springs, views; suitable subdivision, frontage 2 streets; $10,000; unusual terms. Swanson, 334 West 22d.

Houses—New Jersey.

ALLENDALE—Modern 6 rooms; all improvements; garage; 100x134; $10,500; rent $80. Dewsnap, Allendale 3072R or Bogardus 6543.

ALLENHURST, N. J.—Opportunity, perfect modern home; large floral lawn; near ocean. 148 N. Y. Times, Brooklyn Branch.

LYNDHURST—6 rooms, sun parlor; garage; new 2-family, modern improvements; rent reasonable. 205 Fern Av. Rutherford 1984J.

SIX-ROOM house, bath, electric; one acre; garage; $1,800. M. E. Lamb, New Egypt, N. J.

Houses—New Jersey.

FOR SALE—Beautiful Budd Lake home, 7 rooms and bath, hot and cold running water, electricity, heat in cellar, large stone fireplace in living room, gas for cooking, sun porch; garage; grounds landscaped with beautiful shrubbery; lake rights with deed; must sell at once, below cost; terms. Write Box 242, Dover, N. J.

SACRIFICE—Owner leaving town; 6-room Colonial house, fully furnished, including electric refrigerator, curtains, linens, &c.; full screens and Winter sash; lot 50x150; 2-car garage; beautiful grounds; B. & L. mortgage, $4,400; 55 minutes from New York; price $13,000. X 2268 Times Annex.

HANDSOME HOME of 15 rooms, 2 baths, sun parlor, all modern improvements, block square of lawn, &c., wonderful river front with private docks for three large boats; terms if desired. Address Box 513, Toms River, N. J.

ARE you looking for a home, Summer place, farm, acreage, apartment? Stop in at Suburban New Jersey, Inc.; no selling; admission free. 9 A. M. to 5 P. M. 15 West 34th St., New York. Wisconsin 8600.

TO SETTLE ESTATE—Beautiful new 6-room house, $5,950; terms; high-class neighborhood. Galvin, Menlo Park (Pennsylvania Railroad).

Summer Homes and Camps.

Staten Island.

SIX ROOMS, furnished; about 5 minutes' walk to beach. Telephone Endicott 9580.

Brooklyn.

MANHATTAN BEACH—For rent, completely furnished home for Summer. Phone Sheepshead 6653.

7-ROOM furnished bungalow, June to September; $325. 120 Canton Court, Gerritsen Beach, Brooklyn, N. Y.

Queens & Long Island.

BROOKHAVEN—Rent cottage, furnished, 6 rooms, bath; shade trees; good location; near river and South Bay. T. A. Poole.

CENTRE ISLAND—Hour out, near Oyster Bay; charming, furnished Colonial house, 8 rooms, 2 baths; fireplace; private bathing; real country; rent. Bark. Wisconsin 8780.

GREAT NECK—Charming 8-room Colonial brick residence, completely furnished, to Sept. 15 or longer; 4 bedrooms, 3 baths, exceptionally large rooms; 2-car garage; beautiful grounds, shade trees, &c. Phone Great Neck 1899 for appointment.

HEWLITT—Furnished English house, June 15 to Sept. 15; 6 rooms, 2 baths, 2-car garage; 32 minutes Pennsylvania Station; asking $1,100. Franklin 1362.

HEWLETT, L. I.—Rent, furnished, for season, house, 8 rooms, 3 baths; 31 minutes commuting. Phone Franklin 1427.

LAKE RONKONKOMA—Furnished house for rent, private bathing beach, garage, all improvements. Call or phone Finlay, Ronkonkoma 49W.

LONG BEACH—Oceanfront homes and apartments, 4, 5, 6, 7, 8 rooms, 1, 2 baths, furnished; season, $500 to $2,000. Lally, Troy and Beach Sts. Phone Long Beach 2153.

LONG BEACH—For rent, house, beautifully furnished, 3 bedrooms, other rooms; enclosed court; divided into two rooms; at railroad station, 1 East Fulton St., corner Park Place; $1,250, with garage. Brokers protected.

LONG BEACH—Beautifully furnished 8-room house, 2 baths; garage; near ocean and station; only $1,600. Mrs. Rowland, 542 East Beech St. Phone Long Beach 2143.

LONG BEACH—Two-family house, 5 and 6 large rooms, exclusively furnished; new house; garages. 368 West Hudson St., Long Beach, or Pennsylvania 8572.

LONG BEACH—Attractive 5-room bungalow, convenient station. Sunday, 76 East Harrison St., Long Beach. Phone Susquehanna 9111.

LONG BEACH—Several beautiful bungalows for sale or rent very reasonable. Call Beekman 3274 or Long Beach 2474.

MANHASSET—8-room Colonial house, garage; 3 baths; season; reasonable. Phone 316.

SEA CLIFF—Furnished cottages, commuting distance; bathing. Miss Everitt, 159 Maple Av.

SEACLIFF—Rent 6-room, furnished bungalow, near beach; price $400. Republic 9539.

SHELTER ISLAND, N. Y.—Summer cottages for rent; beautiful waterfront plots at "Crescent Beach Estates" for sale. C. Wesley Smith, Agent. Telephone 4.

STONY BROOK—Summer home, exceptionally fine location; garage; light; private beach; make offer. Richmond Hill 6199J.

WOODMERE—Professor will rent 9-room house, furnished, June 29 to Sept. 5; 4 bedrooms, 2 baths; screen porch. Franklin 236J.

FORCED to sell my waterfront bungalow in Long Beach North; private bathing beach; price reasonable and convenient terms; seen by appointment. Address E. Campbell, 308 West 82d.

BEAUTIFUL SUMMER BUNGALOW at Huntington Beach, North Shore, L. I.; large living room, paneled in white pine, beam ceiling, large stone fireplace, two bedrooms, bath, kitchen, breakfast nook, large veranda; one-car garage; situated on high bluff, surrounded with shade trees and shrubbery; beautiful views over the water; private bathing beach; desirable neighbors; price $5,400, reasonable terms to desirable family; a real bargain for someone. F. E. Ruland, owner, corner Main St. and New York Av., Huntington, L. I. Telephone Huntington 2190.

FOR RENT for Summer, beautiful seven-room house, furnished, all modern improvements; 500 feet from bay; two-car garage; ideally located; references required; price $750 for season. Phone Setauket 217.

Westchester.

BRONXVILLE (West Lawrence Park section)—10-room residence, 3 baths, furnished; one acre, heavily wooded, secluded; Summer or one year. Bronxville 3852 or Cortlandt 3815.

LARCHMONT—Waterfront; just on market; unexcelled view, bathing privileges; delightful airy home; large porches; living room, dining room, butler's pantry; six bedrooms, three baths; new double garage; for home-loving family. Telephone Larchmont 3436 or your broker.

LARCHMONT—Charmingly furnished, 7 rooms, 2 baths; garage; June to October; $300 monthly. Phone Larchmont 2838 mornings.

MONTROSE—Furnished four-room house, bath; electricity; commuting; 5 months, $300. Heinecke. Foxcroft 2069

PELHAM MANOR—Furnished 9 rooms, 3 baths, open and screened porch, garage; June 15 to Sept. 15. Murray Hill 8428.

WHITE PLAINS—July, August, beautiful modern, completely furnished 6-room bungalow; garage; $200; exclusive; quiet section, one mile from Harlem station. Call after 4:30. 118M.

WHITE PLAINS—Country, 4 rooms, modern cottage, furnished. Write 41 East 29th.

New York State.

ADIRONDACK CAMP, in private preserve; 2 acres, fronting on beautiful lake; camp shingled outside; has 7 rooms and bath, stone fireplace; electric lights; for quick sale this property is offered complete with furnishings, for only $6,500. For particulars address B. V. Butts, Mount Arab, N. Y.

RENT OR SALE—5, 6, 7 room delightful cottages; furnished, all improvements, including gas; beautiful Ramapo Mountains; commuting New York; tennis, lake, children's day camp without charge. Booklet on request. E. Dashew, 51 Chambers St.

New Jersey.

ATLANTIC HIGHLANDS—Preferably for sale, furnished bungalow overlooking Shrewsbury River and ocean; large porch, spacious living room, open fireplace, 4 bedrooms, bath, kitchen; all conveniences; commuting Sandy Hook boat. Telephone or call on H. T. Sherman, Atlantic Highlands 563.

CEDAR LAKE—5-room cottage, furnished, bath; commuting. Cathdral 2400, Apt. 74.

FOR RENT—Elegant furnished cottage, second house from beach, in exclusive Chelsea section of Atlantic City; consists of large living room, dining room, pantry and kitchen, 7 bedrooms, 3 baths, large open porch; fine lawn and shrubs; three thousand dollars ($3,000) for 3 months. Apply 128 South Ridgway Av., Atlantic City, N. J., or phone 2-3476.

Connecticut.

DARIEN, Conn.—For rent at Tokeneke. Large, comfortable house, 14 rooms, 5 baths, including guest suite on 1st floor; property well located on a pond, convenient to station, club and beach; rent completely furnished, season $2,500.
WHEELER,
Tel. 1140. Darien, Conn.

SOUND BEACH—Modern 6 rooms, bath, garage; adjoining beach; golf club; 3 double bedrooms; radio, piano; immediate possession; 4 months, $200 monthly. Vanderbilt 5948.

NEW CANAAN—June 15-Sept. 15; 10 rooms, 4 baths, 5 acres, near country clubs; rent $2,500. Mrs. Edmund P. Taliaferro. Real Estate Broker. Lock Box 454, New Canaan, Tel. 442.

WINCHESTER.
In the beautiful Litchfield Hills; high elevation; extended view; old Colonial house, 9 rooms; good barn; about 50 acres land, located on both sides of road; electricity available; fine springs; small pond on premises, near house, and several lakes in vicinity; one mile from State road, 1½ miles from village; restricted; $8,000.
H. P. SPAFARD,
P. O. Drawer 2001, Hartford, Conn.

Maine.

MAINE COAST—7-room cottage, furnished, 3 acres woods; $235 season; photos. George Lowden, Mendham, N. J.

Massachusetts.

CAPE COD—5 and 6 room Summer cottages for sale and to let. F. H. Leland, 110 State State St., Boston, Mass.

SMALL cottage, Edgartown, Mass., for Summer season; convenient to beach, tennis court, yacht club and golf course; good location. Apply Box 209, Edgartown, Mass.

Summer Homes and Camps.

Vermont.

VERMONT—Furnished house, hot-cold spring water, bath, stone fireplace; midst 2 large maple groves; maple sugar plant; 170 acres; 1,500 feet elevation; magnificent view; 5 miles village; price $10,000. H. Clay Lindemuth, 480 Main St., Portland, Conn.

Summer Homes and Camps Wanted.

FOUR-ROOM house, furnished, commuting distance, near water; $150. Room 547, 799 Broadway.

Lots—Queens & Long Island.

AMITYVILLE—1,000 choice lots; near yacht club; all waterfront; will sell all or separately; reasonable. Emil Berger, 215 Montague St., Brooklyn. Phone Triangle 7948.

BABYLON—Unusual bargain, 10 lots, $89 each; easy terms; no brokers. V 129 Times.

BRIGHTWATERS bargain, corner lot, 150 ft. frontage, on Iroquois Drive. Bay Shore 2144J.

CEDARHURST—Bargain plot, 40x100; convenient to station, stores, school; fine residential section; sacrifice. A 349 Times.

HUNTINGTON BEACH—Corner plot, beautifully situated in thriving Summer colony, with over 165 feet of road frontage; high land, with magnificent views over water; electricity, telephone, gas; private bathing beach; desirable neighbors; title guaranteed; quick action recommended; full price only $1,100, cash required $200, balance 3 years to pay; we will build on this plot for you. Huntington Beach, Inc., 101 Park Av., New York City. Tel. Caledonia 5985.

MANDALAY, Wantagh—3 high-class waterfront lots; all improvements in; water rights; $3,000; discount for cash. Pollock, 24 Broad St., New York. Hanover 8200.

SUMMER residential plots, highly restricted colony on a hillside, facing Peconic Bay; beautiful trees, bathing beach and the best fishing on Long Island; convenient to Great South Bay, Atlantic Ocean, Shinnecock Canal and Southampton. Hampton Pine Beach, Inc., 163-18 Jamaica Av., Jamaica, L. I., or at property north of Canoe Place Inn, Hampton Bays.

300 RESIDENCE lots cheap, in section where mortgage money is plentiful and houses are selling rapidly. JAROS KRAUS AGENCY, 164-11 Northern Boulevard, Broadway-Flushing.

FORCED to sell my two water front lots in Long Beach North on easy terms; seen by appointment. Address C. Campbell, 308 West 82d.

Lots—Westchester County.

WESTCHESTER COUNTY.
EXTRAORDINARY BARGAIN.
I have 2 large, restricted plots, 50x125 ft., each with cement sidewalks and graded streets, located in the beautiful Westchester County home section of Hartsdale, within 40 minutes of New York; will sell these 2 plots for $950 each on easy terms; this is one of the greatest bargains in Westchester County. R. E. Pendergrast, owner, 60 East 42d St., New York City. Phone Vanderbilt 5733. Or Hartsdale office, cor. Central Av. and Hartsdale Road, Hartsdale, N. Y. Phone White Plains 4127.

PLOT 100x100, including water mains and electricity; full price $475; easy terms, $5 a month and small down payment; beautiful views, high elevation, overlooking large scenic lake; free bathing, boating, fishing and other recreations; no brokers. T. Muller, 243 West End Av., New York City.

LAKE FRONT lots, 41 miles from New York, $595; very easy terms; bathing, boating, fishing, Winter sports; New York City water, electricity, children's playground, free club membership. T. Wilson, 42 West 76th St., New York.

Lots—New Jersey.

BERGENFIELD (near bridge)—100x100, 3 blocks stations; improvements, conveniences; sacrifice, $2,500; terms. Scandalis, 59 Park Place, Manhattan.

TO SETTLE ESTATE.
Must sell to discriminator who knows value, site 100x120, situated in beautiful elevated select section, surrounded by $50,000 homes, with golf course; 25 minutes city; excellent transportation; must sacrifice; $1,700 lot; act immediately. Seizer, 292 Main St., Hackensack, N. J.

Lots—Connecticut.

KNOLLWOOD BEACH, Saybrook, Conn.—Very desirable lot, restricted. W. E. Wheeler, 82 Sunapee St., Springfield, Mass.

Farms and Acreage—Long Island.

SANDS POINT, L. I.
Small estate, overlooking bay; private beach; one to ten acres. See Mr. Wilson at Sands Point office of PELL & TIBBITS, Telephone PORT WASHINGTON 1747.

Farms & Acreage—New York State.

ADIRONDACKS—41 acres, 8 rooms; $1,400; cabins. Earl Woodward, Hadley, N. Y.

Farms and Acreage—New Jersey.

BOONTON, N. J.—OWNER WILL SACRIFICE ACRE, IDEALLY SITUATED, IN EXCLUSIVE SECTION, WITH EXCELLENT VIEW; NEW HIGHWAY AND LACKAWANNA STATION; SUITABLE FOR FINE HOME; HALF CASH, BALANCE MORTGAGE. MRS. EDWARD ROLLE, 305 WEST 74TH ST., NEW YORK CITY.

Farms and Acreage Wanted.

RENT small modern home, about an acre, chicken coop; one hour commuting. A 356 Times.

Real Estate for Exchange.

18-FAMILY house in Greenwich Village and 4 1-family houses in Staten Island; equity $50,000; will exchange for cash and second mortgage free and clear lots or apartment house with one mortgage. Ernest MacLeod & Co., 274 Madison Av. Ashland 4848.

BINGHAMTON, N. Y.—Owner of $200,000 worth of income property in this city will exchange for large, well-stocked farm, gentleman's estate or greenhouses. Inquire of J. E. McGlynn, Realtor, Binghamton, N. Y. Phone Binghamton 6998.

BRONX—8 new 6-family brick houses, 23 rooms, 3's, 4's and 5's; good return; all latest improvements; well financed; 2 blocks from subway. What have you?
WOLINS & BULL, INC.,
285 Madison Av. Caledonia 9537.

EQUITY above one mortgage in a new 40-family apartment house and a fair amount of cash for larger apartment house or business property. Ankay, 985 East Tremont Av., Bronx.

MODERN Washington Heights apartment, triple flats, 33x100; equity $10,500 for residence, commuting distance. Graute, 213 East 17th.

MAIN ST.—Brick, corner, trade for Miami home or apartment. Bock, 7 Mitchell Place, East Orange, N. J.

Apartment Houses.

Manhattan & Bronx.

AN ELEGANT INVESTMENT.
Attractive Broadway business corner, 6-story, elevator, 100x100; rents $58,000; cash required $40,000; will consider exchange; full commission to brokers. Racso Holding Co., 330 East 149th. Mott Haven 1187.

BARGAIN—5-story apartment and store; rent $4,800; price $45,000. 7th Av., near 14th. Duross, 67 7th Av.

Buildings and Factories.

Manhattan & Bronx.

23D ST., EAST—Rent or sell 5-story brick warehouse; mill constructed. Stuyvesant 6127.

FOR SALE.
532-540 WEST 46TH ST.
SIZE 125x100.
Unusual opportunity to purchase 5-story and basement fireproof building, with all modern improvements; elevator 16.6x8.
Owners moving to larger quarters.
Easy terms and small amount of cash to take title.
PRINCIPALS ONLY.
FACTS AND FIGURES
Your Office or Mine.
JESSE T. MEEKER,
11 West 42d St. Longacre 7152.

"Factories That Fit"—any location.
GEO. WRIGHT CAMPBELL,
103 Park Av., N. Y. C. Lexington 6345.

BUILDING, Sale, Lease, 4 story, 25x98, driveway, store loft, apartments; 323 West 21st. Duross, Watkins 5000.

Brooklyn & Long Island.

LONG ISLAND CITY.
5,000 to 10,000 SQ. FT. SPACE.
IMMEDIATE OCCUPANCY.
OR WILL BUILD TO SUIT.
ROMAN CALLMAN COMPANY,
BRIDGE PLAZA. STILLWELL 7660.

RAILROAD SIDING, ground floor, 7,000 square feet, near bridge and subway, low rent, sublease. Technical Service. Fitzroy 6472.

WOODWORKING, Forest Hills West plant, building, plot 100x129; description on request. Owner, E. Morris, 7,231 Manse St., Forest Hills. Boulevard 6710.

Lofts—Manhattan & Bronx.

11TH, 356 WEST—2,400 foot space, suitable warehouse. Quintner.

26TH, 306 EAST—Lofts, 25x90; offices or light manufacturing. Caledonia 2353.

32D, 142 EAST—LOFTS, 500 TO 2,500 SQUARE FEET, DAYLIGHT, FIREPROOF BUILDING, FOR UPHOLSTERERS, INTERIOR DECORATORS AND GENERAL MANUFACTURERS; REAL BARGAIN. SANDS & APPELL, CALEDONIA 6516.

BROADWAY, 693 (corner 4th St.)—Light corner loft, 8,900 square feet; reasonable; also light space, $35 up; day and night service. Agent on premises.

Lofts—Manhattan & Bronx.

LIGHT lofts, 50x125, windows 4 sides; elevator. Haiss Co., 141st and Park Av.

MODERN SPACE AT LOW RENT. Taylor Building, 20 West 22d St.

Lofts—Brooklyn & Long Island.

39TH, 341—Fireproof building, 9,000 sq. ft. loft; will subdivide; moderate rental. Inquire Amin Merhige, Sunset 6697.

Lofts—Miscellaneous.

JERSEY CITY, N. J.
Floor space to rent, 8,500 square feet each; fireproof building; low insurance rate; service. C 747 Times Downtown.

Stores—Manhattan & Bronx.

FIFTH AVENUE Store for Lease (lower 50's)—Exceptional opportunity for a suitable tenant; principals only need apply. James D. Landauer, 15 East 49th St. Plaza 9200.

LEXINGTON AV., 1,412 (corner 93d)—Store, 20x18; rent, $140; suitable any business. Call Vanderbilt 1193.

STORE in new 22-story hotel. Inquire at 145 East 23d St.

AUTOMOBILE showroom, 3,300 sq. ft.; auto centre; reasonable. 287 Mott Av. Caucausse. Dayton 4264.

Stores—Miscellaneous.

EASTON, PA.—Store for rent, 15½x105; new modern front; centrally located; suitable for any business; rental $5,400 annually. D. Kabatchnick, 36 North 18th St.

TUCKAHOE—Corner store at N. Y. Central station in Tuckahoe; next bank; wonderful opportunity for DRUG STORE; reasonable rental. Berkshire 2441.

Offices—Manhattan & Bronx.

5TH AV., 527—Light, airy office space; approximately 1,000 square feet; lease to run 15 months (can be renewed); will take substantial reduction in rent. Harriman Bank Building, top floor, Room 1,217. Murray Hill 1870.

5TH AV., 522—Best location in town; bank building; exceptionally light and airy; 2 large rooms and anteroom; well laid out; very reasonable; immediate possession. Mr. Holmquist, Room 714. Vanderbilt 5340.

5TH AV., 151 (925 Broadway)—Mahogany furnished offices, $30; desks, $15; mail, $4; complete business service; switchboard, stenographers and information desk. W. L. Springer.

5TH AV., 307 (32d St.)—Small, large offices, beautifully furnished, unfurnished; stenographic, telephone, reception room services. Room 1404.

5TH AV., 246—Private office, completely furnished; telephone, stenographic services; $20. Bruck.

5TH AV., 509—Beautiful front office, independent entrance; furniture optional. Room 1002.

7TH AV., 370—Adjoining Pennsylvania Station, large and small, light offices; no manufacturing. Telephone Renting Agent, Pennsylvania 4488.

28TH ST., 37-39 EAST (near Madison Av.)—Offices $30 a month up. Supt. on premises or Adams & Co., 1,107 Broadway. Chelsea 2000.

34TH, 47 WEST (corner Broadway)—Attractive private office or desk room, with accountants; reasonable. Room 1029.

37TH ST., 15 WEST (heart millinery district)—Two desirable offices for rent; excellent light. Inquire premises or Adams & Co., 1,107 Broadway. Chelsea 2000.

40TH ST., 15 EAST—A FEW DESIRABLE OFFICES AND SHOWROOMS AT ATTRACTIVE RENTALS. REPRESENTATIVE ON PREMISES OR ADAMS & CO., 1,107 BROADWAY, CHELSEA 2000.

40TH, 110 WEST—Private desk in accountant's suite; telephone service. Room 1601.

42D, 11 WEST—Furnished, unfurnished, including telephone attendant, light, heat, porter and towel service; use of waiting room; $55 monthly and up. Apply 25th floor, NETLEY SERVICE CORPORATION.
Also
42D ST., 55 WEST. Apply 12th floor, NETLEY SERVICE CORPORATION.
Also
GENERAL MOTORS BUILDING, Broadway, between 57th and 58th Sts. Apply 7th floor, NETLEY PLAN, INC. Telephone Longacre 1073.

42D ST., 55 WEST.
100% Daylight.
OFFICES.
FACING BRYANT PARK.
$45 Per Month.
Limited Number Available.
15-story Building.
24-hour Elevator Service.
Inquire on Premises or Phone Pennsylvania 5300.
NEW BRYANT PARK BUILDING.

42D ST., 11 WEST.
SINGLE OFFICES, 8x22.
$55 PER MONTH.
ONLY A FEW AT THIS PRICE.
NEW 32-STORY BUILDING.
24-HOUR SERVICE.
RENTING OFFICE, ROOM 400,
SALMON TOWER BUILDING.

42D, 122 EAST (Chanin Building)—Small, large offices; also railed desk space; beautifully furnished, unfurnished; stenographic, telephone, reception room services. Room 420. Ashland 8948.

42D, 11 WEST (Salmon Tower)—Small, large offices, beautifully furnished, unfurnished; stenographic, telephone, reception room services. Room 1302.

42D, 60 WEST (Lincoln Building)—30th floor, 270 square feet; outside, southwestern exposure; own corridor entrance; $115. Vanderbilt 2214.

42D ST., 11 West (Suite 378)—Private furnished office, independent entrance, $55; one, $65; stenographic, telephone service.

42D, 324 WEST—Splendid light offices; new Times Square building; low rents; $25 up. The Freeman Co., Chickering 4171-2.

42D, 11 WEST—Large, light, airy room facing 5th Av. Room 1690.

43D ST., 132 WEST (St. Regis Building, Times Square section)—Large and small offices, also entire floor; reasonable rentals. Supt. on premises or Adams & Co., 1,107 Broadway. Chelsea 2000.

44TH, 19 WEST—Attractive private office, accountant's suite; furnished; reasonable. Suite 518.

44TH ST., 25 WEST—Unfurnished office, western exposure, eleventh floor. Apply Room 1100.

45TH, 125 WEST—Furnished light offices, including complete telephone, stenographic services; strictly private; reasonable. Jay Co., 10th floor.

46TH ST., WEST OF BROADWAY.
Two-room suite, with bath, mezzanine floor; for doctor or dentist. Hotel Paramount.

72D, 111 WEST—Professional, business offices; high class elevator building; reasonable. Born & Co., on premises. Endicott 5389.

BROAD ST., 50—Sublet suite 2 connecting rooms; 3 entrances; about 615 square feet. Phone Bowling Green 4852.

BROADWAY AND 42D ST.
2D FLOOR OFFICES.
Large space, suitable for manufacturer's sales and display showrooms; also smaller units.
MODERATE RENTALS.
24-hour service.
Renting office, Room 907, Longacre Building. Bryant 6262.

BROADWAY (between 57th and 58th Sts., General Motors Building)—Furnished, unfurnished, including telephone attendant, light, heat, porter and towel service; use of waiting room; $55 monthly and up. Apply 7th floor, NETLEY PLAN, INC. Phone Circle 5530.

BROADWAY, COLUMBUS CIRCLE (1,819 Broadway, Room 1816)—Bank building, private office in executive office of large manufacturer; switchboard and reception room service; $25. Phone Columbus 3677.

BROADWAY, 1,658 (51st)—Private, furnished office, telephone service, $25. Joiner, Room 450.

BROADWAY, 1,452 (northeast corner 41st St., Calvert Building)—Desirable office units $50 per month up. Agent on premises.

BROADWAY, 321 (Room 500)—Outside office, furnished, full service, $30; inside, $20.

CHURCH ST., 125—Outside office, furnished, full service, $25; stock room, $20.

CHRYSLER BUILDING—To sublease, small office, 37th floor. Phone Vanderbilt 5944.

FRONT ST., 106—Office space for rent reasonable. Kelvin Engineering Co., 106 Front St., New York City.

GRAYBAR BUILDING, Lexington Av. at 43d St.—25th floor; two desirable office suites for rent, one 1,200 sq. ft., one 550 sq. ft. Industrial Finance Corporation. Telephone Lexington 1900.

GRAYBAR BUILDING—Four connecting, well arranged offices, furnished or unfurnished. Lexington 6822.

MADISON, 385—Private office, for rent, furnished. Call Eldorado 0863.

1,182 BROADWAY.
Best-kept office building in midtown district; desirable offices $50 month up; excellent service; subway entrance at corner. Representative on premises or Adams & Co., 1,107 Broadway. Chelsea 2000.

PRIVATE office for rent also desk space in well known real estate office; in answering please state line of business. Box 897, Real Service, 15 East 40th.

PRIVATE OFFICE for rent, including incoming messages taken care of; $30 per month. 3 East 44th St., New York, fourth floor.

VERY desirable front office, furnished-unfurnished; midtown 5th Av. section. Vanderbilt 5480.

PRIVATE daylight office, sublet; telephone service; references required. S 90 Times.

Offices—Manhattan & Bronx.

551 FIFTH AV.
FRED F. FRENCH BUILDING.
790 square feet; 2 entrances, 4 windows; southern exposure. See Mr. Michall, renting agent. Vanderbilt 6320.

551 FIFTH AV.
FRED F. FRENCH BUILDING.
625 square feet, 6 windows, corner office, south and west exposure. See Mr. Michall, renting agent. Vanderbilt 6320.

551 FIFTH AV.
FRED F. FRENCH BUILDING.
500 square feet, 2 windows, front office. See Mr. Michall, renting agent. Vanderbilt 6320.

1,560 BROADWAY (AT 46TH ST.).
1,650 BROADWAY (AT 51ST ST.).
Modern building, night and day service, high-speed elevators; small individual offices to large divided suites; reasonable rentals.
BETHLEHEM ENGINEERING CORP.,
1,560 Broadway, Room 1400. Bryant 1230.

522 5TH AV., at 44th St. (Guaranty Building)—A few offices with north or east light now available for immediate occupancy; 3 units, 300, 500 or 7,800 square feet, at attractive rental. Apply Room 532, 522 5th Av.

Offices—Brooklyn & Long Island.

E. F. ALBEE BUILDING,
DE KALB AV. AND FULTON ST.
Choice offices and office space.
BROOKLYN'S MOST BEAUTIFUL BLDG.
Running ice water in every office.
Located in very heart of Brooklyn.
All transit facilities available.
Agent premises, Room 636. Cumberland 3179.

Desk Room—Manhattan & Bronx.

5TH AV.—$2.50 PER MONTH.
Superior mail, telephone and office privileges. Permanent service, $2.50. No room number necessary on your stationery. Established 1915.
CLARK SERVICE COMPANY,
509 5TH AV., NEAR 42D ST.

5TH AV., TWO MONTHS, $5.
Mail address, phone messages carefully taken. 489 5th Av. Suite 409 (42d).

5TH AV., 246—Private desk, telephone, stenographic services; reception room; $10. Bruck.

5TH AV., 545—Desk room, mail privilege; attractive office; service. Suite 810.

42D, 122 EAST (Chanin Bldg.)—Railed desk space; use reception room, telephone, stenographic services. Room 420. Ashland 8948.

42D, 110 WEST (ROOM 404).
Mail, telephone, $2.50; desk room, $2.50; stenographer.

42D WEST (5th Av.)—Private desk, $15; semi-private office; $25. Longacre 6788.

45TH, 25 WEST (Room 1205)—Beautifully furnished office space; telephone and stenographic service furnished; references required.

BROAD ST., 50—In broker's office; $30 monthly. Apply Room 608.

BROADWAY, 1,182—Large, furnished, private office with stenographic service; reasonable. Room 1203.

BROADWAY, 1,440—Suitable attorney or accountant; $20. Room 604. Pennsylvania 8218.

BROADWAY, 198—Desk room, reasonable; mailing privilege, $4; every accommodation. Suite 706-7.

WOOLWORTH BUILDING, Room 1185, small office with private entrance.

ADDRESS, service, mail, phone, $1.50 monthly. ROOM 610, 7 EAST 42D.

MAIL, telephone service, $5; desk room, $15. Duane, 296 Broadway, near Chambers.

DESK ROOM, mail, telephone; excellent service. Room 505, 6 Church St.

Business Places (Miscellaneous)

BENSONHURST—Corner apartment for rent, ideal location for dentist or any profession. Inquire Weissman Realty Co., 18 Bay 26th St., Brooklyn. Beachview 1637.

744 LEXINGTON AV.—For sublease, attractive quarters, suitable business, professional; reasonable terms; (opposite Bloomingdale's).

LAKE RONKONKOMA—A beautiful property, house (for hotel); bathing beach; large parking space; large returns. W. H. Lucas, 344 West 72d St. Trafalgar 5508.

LOFT or space one flight up, elevator service; about 2,000 feet, carrying capacity 200 pounds; between 35th and 45th Sts., from 6th to 9th Av. Call Mott Haven 2904.

Business Places Wanted.

GENTLEMAN wishes private desk space, neighborhood of Grand Central Station; full particulars. Box 530, 219 7th Av.

DESK, telephone, light loft, below 23d St.; reasonable; permanent. S 87 Times.

Apartments Furnished—Manhattan.

Apartments of One, Two Rooms.

5TH AV., 178—Handsomely furnished studio, kitchenette, shower; $75; October. Gramercy 3818.

8TH ST., 3 WEST—1 and 2 room apartments at attractive rates; Hotel Marlton. Telephone Stuyvesant 5482.

10TH ST., 26 EAST—Sublet Summer, 2 airy rooms, bath, kitchenette, Frigidaire, elevator, $130 monthly. Gramercy 4667.

10TH, 51 WEST—Small duplex apartment, 2 rooms, kitchenette; $50.

12TH, 252 WEST—Large room, bath, French windows, overlooking yard; $50.

13TH ST. (off 5th Av.)—2 rooms, kitchenette and alcove, living room 19x25, bedroom 19x19; completely modernistic furnishings; $150 month, June to October; references exchanged. Telephone Gramercy 0857 weekdays; Algonquin 6767 Sunday and evenings.

15TH, 105 EAST—One room, elevator apartment, kitchenette, $65; convenient. Stuyvesant 0120.

15TH, 12 EAST—Two sunlit rooms, bath, skylight; $65; til Oct. 1 or longer. Algonquin 4349. Lew Ney.

30TH, 157 EAST—Extremely delightful furnished apartments; every improvement; Frigidaire: $65-$75.

32D ST., 34 EAST (near Park Av.)—Parlor, bedroom and bath, for two persons; $21 weekly; full Grand Union Hotel service.

33D, 147 EAST—Charmingly furnished studio, books, kitchenette, bathroom; June-October, $60.

35TH, 24 EAST—Attractive, cool two rooms, conveniences, private entrance; $100; exclusive.

36TH, EAST (5th Av.)—Spacious 2-room, kitchenette apartment, southern exposure; furnished or unfurnished rental. Ashland 2609.

37TH ST., WEST—Cool, skylight studio; baby grand; bath; reasonable. Wisconsin 8307.

38TH, 33 EAST—Very attractive 2 rooms, elevator apartment; southern exposure; bath, kitchenette; maid service; reasonable.

38TH, 128 EAST (near Grand Central)—Sunny room, alcove, bath; grand piano.

39TH ST., 120 EAST.
UNUSUAL OPPORTUNITY.
Exquisitely furnished large 1-room studio apartment, double exposure, 2 big closets, serving pantry, to desirable party at exceptionally reasonable rental. Highest standard hotel service included.

42D ST., 351 WEST.
COMMODORE CLUB HOTEL.
New 21-story hotel for men and women.
RATES $15 WEEKLY UP.
Bedroom-living room combined, kitchenette, refrigeration, bath, gym, swimming pool.

42D, 348 EAST—Unusual, cool, river, park; bargain. Vanderbilt 2402, Apt. 1323.

43D ST., 125 WEST—Furnished apartments, 2 rooms and bath.

45TH, 341 WEST (HILDONA COURT).
MODERN ELEVATOR APARTMENTS.
Newly furnished housekeeping apartment, 1 room, bath, kitchenette, $18 weekly; 2 rooms, bath, kitchenette, $25 weekly up.

47TH AND LEXINGTON AV. (Hotel Winthrop)—Handsomely furnished apartments of 1 room and bath, and 2 rooms with bath and serving pantry; exceptionally large rooms and closets; complete hotel service.

47TH ST., 54 WEST—2 rooms, kitchenette, bath; beautifully furnished. Apply premises.

48TH, 224 EAST—2 rooms, kitchenette, attractively furnished, all improvements; elevator; reasonable.

49TH, 22 WEST—Sublet, 2 beautifully furnished, spacious, cool, rooms, bath, kitchenette; unusually clean; refined; piano; telephone; reasonable.

50TH, 150 EAST (San Carlos)—Nicely furnished, bath, serving pantry, service and electricity included; $100, from May to Oct. 1 or shorter. Apt. 210.

50TH, 53 WEST—Large attractive one-room apartments, bath kitchenette, well furnished, linen; $60-$75 monthly. Volunteer 9826.

50TH, 53 WEST—2 attractive rooms, bath, kitchenette, well furnished, linen; $75 monthly. Volunteer 9826.

50TH, 327 EAST—One room, bath; sunny; large closets; $50; references necessary.

52D, 330 East—Desirable small elevator apartment, living room, kitchen, Murphy bed; refrigeration. Shown by appointment, Susquehanna 0621.

52D, 232 WEST (Broadway)—One room, bath, $48; nicely furnished. Columbus 6239.

53D ST. (611 Lexington)—Beautiful, new, quiet, two large rooms, bath, shower, piano, Frigidaire; reasonable. Hall, Plaza 9864.

53D, 55 EAST—Large northern room, kitchenette, beautiful bath; $85 monthly; service.

53D, 17 WEST—Charming new southern 2 rooms, bath; elevator; delightful atmosphere.

54TH, 52 WEST—Two-room apartment, completely furnished; kitchenette, bath. Caretaker's bell.

54TH, 42 WEST—Unusually desirable for Summer; complete furnishings; kitchenette, bath; references.

Apartments Furnished—Manhattan.

Apartments of One, Two Rooms.

55TH, 12 WEST—Ideal location, attractive one-room apartment; reasonable; cool, comfortable; basement; complete bath room; Summer rates.

55TH ST., 33 WEST—Modern apartment hotel, attractive 1-2 room apartments, sublets, $85-$125 up. Circle 6550.

55TH, 60 WEST—Large, attractively furnished one-room apartment; kitchenette; Summer rate.

55TH, 24 WEST—Two handsomely furnished rooms, kitchenette, bath; gentleman.

56TH ST. (between Park and Madison Avs.)—Artistically furnished 2 rooms, bath, kitchenette; very exclusive; $130. Volunteer 1694.

56TH ST. (Madison-Fourth)—2 rooms, kitchenette, bath, attractively furnished; 2 months, longer. Volunteer 5650; evenings Wickersham 2994.

56TH, 116 EAST—Sublet to October, large corner room; well furnished; full service; sacrifice to right party. Apply manager, Hotel Fairfax.

56TH, 116 EAST (Hotel Fairfax)—Beautifully furnished apartment, 1 room. Tel. Wickersham 1600, Apt. 94.

56TH, 19 EAST—Two rooms, bath, furnished; immediate possession; $115. Plaza 0563.

57TH, 353 WEST (A. W. A. Clubhouse)—Single and double rooms, attractively furnished, with private bath; solarium, roof gardens, swimming pool, in New York's most modern clubhouse for women; single rooms, $15 to $20 weekly; double rooms, $9 to $12 per person; weekly or monthly basis.

57TH, 340 WEST.
1-2 ROOMS, BATH, NEATLY FURNISHED; HOTEL SERVICE; $60 UP.

57TH ST., 100 WEST—Luxurious, 2-room suites, weekly, monthly; reasonable; conveniences.

58TH ST., 117 WEST—Hotel Sevillia. 2-room suites, beautifully furnished, from $35 per week; complete hotel service. Special monthly rates. Circle 5580.

61ST ST., 10 WEST (corner Broadway)—1-2 rooms, housekeeping suites, kitchenette, private bath; modern apartments; $18 weekly.

63D, 26 EAST.
PARLOR, BEDROOM AND BATH.
$150 MONTH.
HOTEL LEONORI. Regent 8800.

66TH, 64 EAST—2 rooms, bath, kitchenette; delightfully appointed. Herter. Rhinelander 10078.

69TH, 245 WEST—2 rooms, kitchenette, bath; $60 monthly, or weekly if desired; housekeeping.

70TH, 200 WEST (Hotel Chalfonte)—Sublet Summer months 2 rooms, kitchenette, bath; grand piano; free refrigeration; kitchenware; electric cookery; roof garden; restaurant; complete hotel service; sacrifice. Phone mornings Trafalgar 0700, Apt. 16H.

70TH, 200 WEST (8C)—Sublet, Summer, 2 spacious, airy rooms, serving pantry; hotel service; reasonable rent; reference required. Call Susquehanna 1691, 9 to 1.

71ST ST. (243 West End Av., n. w. corner; The Cardinal)—Perfect, full housekeeping, one-room home; mechanical refrigeration; large master room, bath and foyer; abundant closet space; full hotel service; exceptional furnishings if desired; very low rates; also one choice two-room suite of same type; Riverside Drive around corner; 5th Av. bus half block; express subway two blocks. See Mr. Brunnelle, day or evening.

72D ST., 116 WEST (THE SUSSEX).
Bedroom, parlor, suitable 3; nicely furnished; also 1 room, private bath; highly refined; reasonable.

72D, 157 EAST (Lexington Apartments)—Sublet attractive, light 1-room apartment with kitchenette, 3 closets and bath; 13th floor.

73d St., 143 West.
HOTEL HAMILTON.
Around the corner from everywhere.
A few choice 2-room apartments.
Cuisine and service unsurpassed.
THE HOUSE OF SUNSHINE.

73D ST., 240 WEST (AT BROADWAY).
New Hotel Commander.
1 rooms, $80-$100 monthly; $20-$25 weekly.
2 rms., $125-$150 m'thly; $31.25-$87.50 w'kly.
All rooms are equal in quality of furnishings, light, air, bath and every hotel service.

73D ST., 126 WEST (Hotel Nobleton)—Furnished 1 and 2 outside rooms, private bath; weekly, monthly or yearly; every transit line practically at door; rates as low as $15 weekly.
FULL HOTEL SERVICE. ENDICOTT 4500.

74TH, 57 WEST—Cool two rooms; studio apartment; bath, kitchenette, victrola; independent entrance; Summer rates, $16.50 weekly. Wright.

74TH, 45 WEST—Newly decorated, spacious, 2 rooms, bath, kitchenette; service; reasonable; also 2-room apartment; private entrance.

74TH, WEST—Sublet, attractive apartment to gentleman. Phone Lexington 3543 before 6.

75TH ST., 166 WEST
(at Amsterdam Av.).
HOTEL EMERSON.
Single rooms, with bath, as low as $75 month. Two-room suites from $115 to $175. Full hotel service; excellent restaurant. Endicott 6467.

75TH, 245 WEST—One room and bath, completely furnished; elevator; sublet reasonable.

75TH, 5 WEST—Attractively furnished apartment; Summer, longer; $100. Endicott 8697. Wright.

75TH, 252 WEST—One, two rooms, kitchenette; Frigidaire; garden apartment; $90-$100.

75TH (hotel)—Attractive 2 rooms, 2 baths, radio, piano. Trafalgar 2500. (801).

76TH ST., 242 WEST (THE MILBURN).
One, two rooms, serving pantry, $100 up, maid and hotel service included.
Also furnished apartments on lease.

80TH, 310 WEST.
Elevator building, near Riverside, tastefully decorated, newly furnished, single, double rooms; reasonable.

81ST ST. AND COLUMBUS AV. (HOTEL ENDICOTT)—2 ROOMS AND BATH; $20 PER WEEK.

81ST, 3 EAST—Attractively furnished one and two-room apartments, elevator; Summer rental.

84TH, 320 WEST (NEAR DRIVE).
Elevator, large room, real kitchen; freshly painted; nicely furnished; $15; hotel service.

85TH, 353 WEST.
Elevator building, near Riverside, tastefully decorated, single, double rooms, kitchen privileges; reasonable.

86TH ST. (at Central Park West)—1 and 2 room apartments, some overlooking Park, renting for immediate or future occupancy; 1 room and bath as low as $75 per month; 2 rooms as low as $150; all hotel services. The Peter Stuyvesant. Trafalgar 7400.

86TH, 11 WEST—Studio apartment, conveniences, shower, $65; also basement, well furnished.

87TH ST. at Riverside Drive (Park Crescent Hotel)—New building; suites, one, two rooms, serving pantries, electric refrigeration, solarium, swimming pool; reasonable daily, weekly, monthly rates. Manager's office, Schuyler 5800.

88TH, 260 WEST—1-2 rooms, modern apartments, kitchenettes, private baths, reasonable.

89TH, 319 WEST—Front 1-room apartments, bath, kitchenette, service; $15-$17.

90TH, 4 WEST—2 rooms, bath, attractively furnished; $50 month, sublet.

90TH, 67 WEST—Beautiful front; complete kitchen; $16; front; private bath; $14.

91ST-BROADWAY (Hotel Greystone)—Refined and pleasant home atmosphere; forget household cares; large, airy 1 and 2 room apartments; furnished complete with maid service, linens and electricity; new low Summer rate now in effect; investigate. Call office, Schuyler 1800.

94TH-WEST END AV.—Airy 2-room suite; gentlemen; $10. Riverside 5480.

95TH ST. (720 West End Av., N. E. corner; The Marcy)—New building; one and two rooms in highest type modern apartment hotel; serving pantry, foyer and exceptional closet space; maid service included; very fine furnishings if desired; low lease rates; these are very unusual bargains. See Mr. Letsch.

98TH ST., 305 WEST.
HOTEL SCHUYLER ARMS.
Two rooms, bath, kitchenette, $18 weekly, including maid service, linen, gas, electricity.

102D (Broadway, Broadmoor Hotel)—Two rooms, serving pantry, beautifully furnished; maid service, radio; sublease. Apt. 12H. Phil Gross.

102D, 308 WEST—Attractively furnished 1-2 rooms; bath, kitchenette; suitable business people; convenient subway, buses; $65-$85.

103D, 308 WEST—(Express)—Adorable, small apartments; elevator; private bells; surprisingly reasonable.

107TH, 312 WEST—Unusual attractively furnished apartments, kitchenettes; excellent service; moderately priced.

FORT WASHINGTON AV., 128 (164th)—Pentroom, $30; top eleven-story fireproof building; women only. Supt. or Nehring Bros., St. Nicholas Av. and 182d.

LEXINGTON AV. (51st and 52d)—One-room studio apartment, wood-burning fireplace; large kitchenette and bath; completely and artistically furnished; $85. Lexington 3300. Trell.

MADISON AV. (48th)—Attractively furnished living room, bedroom, quiet, service if desired, piano, radio; reasonable. Plaza 8343.

RIVERSIDE DRIVE, 240 (97th)—2-room apartments, furnished with charm and dignity; overlooking beautiful Hudson River; moderate rental.

WASHINGTON SQUARE, 53 SOUTH.
HOTEL JUDSON.
Living room, bedroom and bath, full hotel service, as low as $85 per month; rates with meals if desired. Spring 5360.

WASHINGTON PLACE, 77—Conveniently located, off Washington Square; balcony, kitchenette, bath. Dennis.

Apartments Furnished—Manhattan.

Apartments of One, Two Rooms.

Apartments of Three, Four, Five Rooms.

Apartments of Six Rooms and Over.

Apartments of Miscellaneous Rooms.

Apartments Furnished—Manhattan.

Apartments of Miscellaneous Rooms.

Cooperative Apartments.

Penthouse Apartments.

Apartments Unfurnished—Manhattan.

Apartments of One, Two Rooms.

Apartments of Three, Four, Five Rooms.

Apartments of Six Rooms and Over.

Apartments of Miscellaneous Rooms.

Apartments—Bronx.

Apartments—Brooklyn.

Apartments—Queens & Long Island.

Apartments—Westchester.

Apartments—New Jersey.

Apartments Wanted.

Moving, Trucking, Storage.

Apartments and Rooms to Share.

Furnished Rooms—East Side.

Furnished Rooms—West Side.

Furnished Rooms—Brooklyn.

Furnished Rooms—Long Island.

Furnished Rooms—Westchester.

Unfurnished Rooms.

Board—Manhattan—Bronx.

Country Board.

HOUSEHOLD SITUATIONS WANTED

55 cents per agate line daily. 65 cents Sunday.

Advertisements may be placed at any branch office of The Times or at any of the 1,000 classified advertising agencies located throughout metropolitan New York.

Female.

Employment Agencies.

Male.

Continued on Following Page.

HOUSEHOLD SITUATIONS WANTED

55 cents per agate line daily. 65 cents Sunday. Advertisements may be placed at any branch office of The Times or at any of the 1,000 classified advertising agencies located throughout metropolitan New York.

Male.

Continued From Preceding Page.

COUPLE, Japanese, excellent chef, wife American, competent, capable, reliable, neat; both long experience; large, small salary; city, country; good housekeeper; best references. Wadsworth 6617.

COUPLE, Japanese, first class butler-valet, wife Finnish, cook, well qualified, presentable, seek permanent engagement; references. Honeywood 1161.

COUPLE, cook, chauffeur, butler, German; first-class references. Atwater 5558.

GROOM, experienced, wishes position in private house, expert knowledge of horses. O Smith, 24-74 27th St., Astoria.

HANDYMAN, all-around, experienced, desires position country. Borstel, 209 East 50th St.

MAN, handy; milk, gardening; gentleman's estate. Corcoran, 431 East 138th. Mott Haven 9438.

NURSE-ATTENDANT, four years' hospital experience, will care for mental, nervous, paralytic gentleman. Phone Jerome 6986.

SUPERINTENDENT, American, colored, with 7 years' references. White, 552 Riverside Drive, city.

VALET or valet-secretary—Mr. Erving Pruyn recommends A. Sharpe; English; good references; can drive car. 157 East 46th St., New York. Murray Hill 0985.

Male.

TUTOR—M. A. degree (Harvard); successful in private tutoring; desires Summer position with family in East. Edwin Schruers, instructor, Lake Forest College, Lake Forest, Ill.

JAPANESE wishes position valet, chauffeur; speaks well; willing; can handle any make of car. Telephone Bayonne 6890W, Henry.

JAPANESE, young, refined; chauffeur, valet-secretary and butler; generally handy; for bachelor or small family. K 382 Times.

JAPANESE chauffeur, butler; thoroughly experienced, dependable driver; best references. Taro, Bradhurst 8936.

CHINESE young man, experienced houseman, waiter, valet, butler. Wong, 12 Bowery.

JAPANESE, cook, caterer, expert in all that pertains to domestic work. Mann, 225 East 58th. Phone Volunteer 9023.

HARVARD junior will accept tutoring in family, anywhere, for Summer. George K. Rugg, 43 Thayer Hall, Cambridge, Mass.

JAPANESE, general housework, or part time afternoons; good cook. F 162 Times.

Employment Agencies.

JAPANESE HIGH-GRADE AGENCY—Cooks, butlers, chauffeurs, houseworkers. 121 West 42d. Bryant 7787.

HOUSEHOLD HELP WANTED

70 cents an agate line daily; 80 cents Sunday. Telephone LACkawanna 1000. Advertisers may telephone our suburban offices from 9 A. M. to 5 P. M.

Newark, Mulberry 3900. White Plains 5300. Mineola, Garden City 3605.

Male.

COUPLE, German preferred, cook-chauffeur; references required; Yonkers. Nepperhan 3340. Answer mornings.

Female.

CHAMBERMAID-WAITRESS, small family. Apply before 11 mornings, 235 West 76th. (3A.)

COMPANION—Wanted, a refined, cultivated girl, age 18 to 24, to ride, swim and generally to play the part of a big sister to my little children, who recently lost their mother; now have nurse and maids, but need girl of this type from 9 A. M. till 1 P. M. each day; will shortly leave for Summer home at Lake George; will pay adequate wages to right girl; best of recommendations will be required and will gladly give references in return; please give full information in strict confidence. P. D. K., P. O. Box 149, Albany, N. Y.

COOK, experienced, white preferred; 2-8 P. M., 5 days week; small apartment. Telephone Butterfield 1389 after 3 P. M.

COOK and general houseworker, fond of children; country, beginning June; state nationality; salary $60. S 91 Times.

Female.

COOK-HOUSEWORKER, family of 3, must be good cook and waitress; only those thoroughly experienced need apply. Call Sheepshead 2024, before noon.

COOK-HOUSEWORKER, thoroughly competent; good country position; small adult family; British preferred. Miss Richards, 850 Park Av.

HOUSEWORKER, general, part time, white; references. Phone Stuyvesant 3474 before 2.

MAID, general housework; small family; German preferred; half, full time. Circle 10491.

MOTHER'S HELPER, small apartment, infant, sleep out; German preferred; 215 W. 88th, Apt. 5B, after 10.

NURSE, white, clean, for baby 6 months, boy 5; thoroughly experienced; highest type. Phone Billings 8661.

NURSERY governess, experienced, child 2; Williams, 670 West End Av., 10-12.

Employment Agencies.

COOK, waitress, chambermaid, maid, general houseworker; married couples. Apply Miss Arthur, Plymouth, 973 Lexington Av.

Situations Wanted—Female.

ASSISTANT, office, typewriting, student, neat, 1:30-6; $5 weekly; commercial prep. Nevins 8582.

BOOKKEEPER, executive stenographer, nine years' thorough experience, exceptional ability. Call Watkins 5443.

BOOKKEEPER, ten years experience trial balance, controlling accounts; $30-$35. Windsor 0306.

BOOKKEEPER - CORRESPONDENT, thoroughly experienced, executive ability, complete charge, all details. Bingham 4544.

BOOKKEEPER-STENOGRAPHER, ten years' experience, trial balances; competent, reliable; $30. Kilpatrick 3847.

BOOKKEEPER-STENOGRAPHER, 8 years' experience, capable, responsibilities; references. Ashland 1000 Ext. 127.

BOOKKEEPER - STENOGRAPHER, full charge, trial balance, 8 years' experience. E 85 Times.

BOOKKEEPER, knowledge stenography, building and manufacturing experience; full charge. Orchard 0611.

BOOKKEEPER, thoroughly experienced, expert correspondence, full charge. Miss H., Mott Haven 7432.

BOOKKEEPER, assistant, stenographer, typist; experienced; references. E 90 Times.

BOOKKEEPER, experienced eight years, desires position. Phone Tremont 6549.

BOOKKEEPER-TYPIST, 8 years' experience, double entry, capable; $28. E 86 Times.

BOOKKEEPER, knowledge of stenography, 3 years' experience. Phone Dewey 10446.

CLERICAL WORKER, knowledge typewriting, office routine, 2 to 6, $6; New Utrecht Bus. School. Bensonhurst 5052.

CLERK, accurate, experienced bookkeeping, typing, calculator, general office work. K 344 Times.

DRESSMAKER'S HELPER, German, high ability, shortly landed, wants position. F 141 Times.

FOOD SUPERVISOR, qualified; city position preferred. A 330 Times.

HOSTESS OR SECRETARY, Summer resort, traveled, artistic English girl or part-time work; highest references. Plaza 0933. Write A 329 Times.

MASSEUSE (187026) wishes treat women at Summer resort. B 1163 Times Harlem.

SECRETARY-STENOGRAPHER, eight years' experience, expert stenographer, rapid typist; capable, conscientious, executive ability, college trained, refined, excellent appearance, young; Wall Street experience; best reference; salary secondary consideration. Edgecombe 2491.

SECRETARY, office manager, American Protestant; 12 years' experience; responsible; good education; some Spanish; executive ability; systematic; serene under stress; relieve executive of detail; diplomatic receptionist. Wilson, 527 Riverside Drive. Telephone Monument 8305. No agencies.

SECRETARY-STENOGRAPHER, 23, highly recommended; initiative, accurate, rapid; personality; $35. Slocum 1493.

SECRETARY-STENOGRAPHER, Christian, 8 years' experience, details; responsibilities; references; $38. Billings 4541.

SECRETARY-STENOGRAPHER, efficient, initiative, 7 years' experience; handle detail. Call Topping 7395.

SECRETARY, assistant interior decorator, experienced, competent, refined; references. 145 N. Y. Times Brooklyn Branch.

SECRETARY, competent stenographer, experienced, cultured, intelligent; pleasing personality; executive ability. Esplanade 3962.

SECRETARY-STENOGRAPHER; 10 years' diversified experience; thoroughly efficient, dependable. Clarkson 1300, 11E.

STENOGRAPHER-CORRESPONDENT, experienced, capable assuming responsibility, initiative, executive ability; $30. Fordham 9037.

STENOGRAPHER, experienced and well recommended, secretarial and legal training. Condren. Chelsea 0139.

STENOGRAPHER-SECRETARY, six years. Telephone Adirondack 10366 or write A 344 Times.

STENOGRAPHER-BOOKKEEPER, some experience, reliable, dependable, quick to learn, $14. Ludlow 0303.

STENOGRAPHER speedy, 5 years' commercial experience, alert, conscientious worker. A 339 Times.

STENOGRAPHER, accurate, dependable; if opportunity, will start low. Alpha School, Pulaski 2904.

STENOGRAPHER, English-Spanish; experienced; references; export knowledge; $35. C-752 Times Downtown.

STENOGRAPHER, neat, bright, rapid, American; no agency; $15. C 743 Times Downtown.

STENOGRAPHER, capable beginner, desires position. Ann Friedman, care Estey's School, 122 East 42d St. Lexington 2406.

Classified Advertising Rates.

Minimum space 2 lines. Agate line of 6 words.

	Daily	Sunday
†Agents Wanted	90c	$1.15
Apartments to Let and Wanted	75c	80c
†Automobile Exchange	75c	85c
Births, Deaths, &c	$1.00	$1.20
†Boarders	60c	70c
†Boats, Launches, Accessories	75c	85c
Buyers' Wants and Offerings	90c	90c
Business Opportunities	$1.00	$1.20
†Country Board	70c	80c
Employment Agencies	95c	$1.15
†For Sale	75c	85c
†Furnished Rooms	60c	70c
†Help Wanted	70c	80c
Instruction (Fel. Help Wanted)	80c	90c
†Lost and Found	75c	80c
Mortgage Loans	90c	$1.15
†Moving, Trucking, Storage	75c	90c
Public Notices	$1.00	$1.20
†Radio Exchange	75c	85c
Real Estate, &c	75c	80c
*Sales Help Wanted	75c	90c
†Situations Wanted	55c	65c
	Per Word	
Book Exchange (Sundays)		17c

* Sales Help advertisements require statement on basis of compensation, either salary or commission, and article or service offered.

†Reduced rates for 3 times a week.

Information welcomed of any misleading statement in advertising columns, and reward of $100 is offered for arrest and conviction of any one obtaining money under false pretenses through fraudulent advertising published in The New York Times.

Classified advertisements for The New York Times accepted at regular rates by The Baltimore Sun and The Washington Star. The New York Times accepts at its New York office advertisements for insertion in these newspapers.

Telephone Lackawanna 1000.

New Jersey residents may telephone Mulberry 3900. Westchester residents White Plains 5300. Long Island residents Garden City 3605.

Situations Wanted—Female.

STENOGRAPHER, 6 YEARS' VARIED COMMERCIAL EXPERIENCE, THOROUGHLY CAPABLE AND TRUSTWORTHY. MINNESOTA 5319.

STENOGRAPHER-Secretary, 4 years experience; well recommended; $25. C 732 Times Downtown.

STENOGRAPHER, bright, accurate, pleasing personality; salary $15. School, Miss V. Barclay 8379.

TYPIST, age 17, desires position from 1-5, Saturdays 9-12; salary $7. School, Miss S. Barclay 8379.

DRAKE SCHOOLS has intelligent stenographers, typists, beginners, $14. Employment, Beekman 4840.

See Instruction—Female for other Teacher and Tutor advertisements.

Situations Wanted Female—Agencies.

OFFICE HELP SUPPLIED FREE. Stenographers, bookkeepers, clerks, typists telephone operators, cashiers. Elsie Diehl Agency, Barclay 9520.

HIGHEST TYPE OFFICE HELP. STRAND PLACEMENT BUREAU, 152 West 42d St. Wisconsin 4636.

STENOGRAPHERS, Bookkeepers, Typists, Clerks supplied free; $12-$25. OWENS AGENCY. Barclay 9694.

STENOGRAPHERS, office help, available always. Fairmount Agency, 70 West 40th. Longacre 5893.

Situations Wanted—Male.

ACCOUNTANT, executive, experienced in taking complete charge accounts, costs, credits, correspondence and with selling experience; college graduate; best references as to character and ability. F 184 Times.

ACCOUNTANT, 28, C. P. A., university graduate; diversified experience. F 178 Times.

ARTIST, A1 figure man, visualizer, illustrator, experienced advertising, lithograph sketch, dry brush, wash, water-color, oil; good colorist. Woodruff, 99 St. Marks Av., Brooklyn.

BOOKKEEPER, accountant, office manager, 15 years' experience, will take full charge. Address Schwartz, 1,769 49th St., Brooklyn, N. Y.

BOOKKEEPER, experienced, capable waiter; good athlete; salary nominal. 149 N. Y. Times Brooklyn Branch.

BOOKKEEPER, accountant, correspondent, college graduate, experienced, full charge. B 1287 Times Bronx.

BOOKKEEPER, accounts receivable, experienced, good penman, quick, accurate; references. K 387 Times.

BOOKKEEPER-TYPIST, 24, jobbing concern experience, correspondence, collections. C 738 Times Downtown.

BOOKKEEPER, accountant; experienced; 25; desires country club, hotel position. F 106 Times.

BOOKKEEPER, capable of handling all office details. Allen, 1,741 Sedgwick Av.

BOOKKEEPER, 25, full charge, 5 years' experience, trial balance. K 376 Times.

BOY with knowledge of drafting, good tracer, letterer; will start small salary; good references. W 916 Times Downtown.

CAKE BAKER, good second hand; special on French and Danish pastry, looking for work in New York, Brooklyn. Hans Banoke, 523 11th St., Brooklyn.

CAMP COOKS, English couple, desire children's camp. Kellogg 2118, ask for Chef.

CHEF, American, European culinary experience, all branches; highest references; hotel, club, camps, &c.; extra steady. F 168 Times.

CHEMICAL ENGINEER. Mass. Tech. graduate, 2 years' experience; excellent references. F 174 Times.

COLLEGE student wants position with advancement; salary no object. K. R., 275 Times.

CONSTRUCTION ENGINEER, 10 years' experience building construction, supervision, estimating; had charge construction large housing development; willing travel; position supervising capacity desired. K 379 Times.

DRAFTSMAN, cabinet work, selling experience, details; take measurements; Christian. E 50 Times.

DRAFTSMAN, 26; sales, engineering, architectural; some experience selling, missionary work; can begin work at once. E 91 Times.

DRAFTSMAN, 29, distribution, power boards, circuits, mechanical details. H 985 Times Downtown.

DRAFTSMAN, mechanical, designer special and automatic machinery, desires position. F 123 Times.

ENGINEER, executive, technical graduate; experienced in plant and office management, industrial engineering valuations, estimates, purchasing; technical graduate; age 38. L. R., 243 Times.

ESTIMATOR, plain and ornamental plastering or general construction; years of experience and good references. A 352 Times.

EXECUTIVE-LAWYER, 40, experienced in handling intricate involved business problems, desires connection where tact and initiative are essential. A 337 Times.

EXECUTIVE, A1 record and reference; association experience; also detailed knowledge hotel, club and restaurant management. F 146 Times.

FOREIGN REPRESENTATIVE. Graduated engineer with sales experience in Europe seeks position as branch manager or representative abroad. L 208 Times.

MAN, 28, married, thoroughly experienced retail paint line, seeks connection. Glenmore 2347.

MAN, counterman, soda fountain, refreshment room; city or country. Havemeyer 7210.

MAN, married, good business ability; anything legitimate; has automobile. E 63 Times.

MANAGER-STEWARD, experience hotel, city or country, desires connection. E 81 Times.

PHOTOGRAPHER, thoroughly experienced, with his own cameras, developing, printing and enlarging outfits, is open for proposition. Reliable, P. O. Box 85, Station N, city.

PRINTING-STATIONERY BUYER for organization buying on large scale; 20 years' experience purchasing and manufacturing; can effect considerable saving in department; salary $7,500 per annum. S 88 Times.

REAL ESTATE—Desire permanent connection; experienced college graduate. A 327 Times.

SALESMAN, 5 years' selling experience, desires Jersey representative. 1566 N. Y. Times Newark, N. J.

SALESMAN, food products, experienced, with car; salary. Blackmar, 3,015 Roberts Av., Bronx.

SALESMAN, experienced, with car, wishes exceptional oppportunity; drawing basis. A 325 Times.

Situations Wanted—Male.

SALESMAN, now available, 13 years following industrial plants and electrical trade, Southern New England territory, desires connection with reputable firm; can furnish excellent credentials. X 2320 Times Annex.

SALESMAN, textiles, following among cutting-up trades, seeks connection. A 363 Times.

SECRETARY-MANAGER, 10 years' office, sales experience; intelligent, constant worker; high type connection desired. 1567 N. Y. Times Newark, N. J.

SECRETARY-STENOGRAPHER, 29, 12 years' experience, wishes position. E 48 Times.

STENOGRAPHER-SECRETARY, rapid, accurate, good correspondent, 6 years' experience. E 72 Times.

SUPERINTENDENT, five years' experience, would like position from 60 to 80 family apartment; speaks Hungarian, German and English; good mechanic, with references; now employed. John Kotzmann, 173 East 74th St.

SUPERINTENDENT—Manager wishes position high class apartment house; economical management, accustomed to highest clientele; 25 years' experience construction, repair, maintenance; references. K 348 Times.

SUPERINTENDENT, married, childless, experienced high-class elevator houses; best references. B. Armstrong, 570 West 161st. Billings 1226.

SUPERINTENDENT building construction, thoroughly capable to handle economically and quickly any type construction; highly recommended. E 82 Times.

TIMEKEEPER and material clerk, 4 years' superstructure experience; moderate salary; references furnished. E. Gamble, 4,040 Bronx Blvd., City.

TRAFFIC MANAGER—Exceptional experience; expert knowledge, excellent connection desired. F 187 Times.

TRAVELING SECRETARY or group guide; college graduate; 4 years' business experience; traveled extensively; drive car. E 80 Times.

WINDOW TRIMMER, card sign maker, strong advertising writer; experienced merchandising technique for increasing business; salary $75. Butterfield 2327.

YOUNG MAN, 30, technical graduate, 6 years' mechanical drafting, 6 years' supervising building construction; anything. F 175 Times.

YOUNG MAN desires position sales or clerical; salary; excellent credentials. F 176 Times.

YOUNG MAN wishes connection with employment bureau; learn business. A 355 Times.

YOUNG MAN, 22, college training, experienced; knowledge bookkeeping, typewriting. Metviner. Kilpatrick 4106.

YOUNG MAN, 20, brokerage experience, position offering future; no selling. Harlem 8899.

CAN YOU USE ME?

Age 32; Protestant; 10 years' experience operating a successful insurance business—my own; I have disposed of my real estate and mortgage business and will explain the reason at the interview; credits and collections, office management, banking, selling, all these constitute my experience; my record is clean and honorable, my reputation above reproach in my home community; I want an opportunity—not a job; interested in connecting only with a firm of highest calibre. A 359 Times.

ABROAD, domestic situation wanted; production, sales, bookkeeper; college graduate. F 182 Times.

COLLEGE STUDENT, Summer work country; athletics, tutor, drive; references. E 112 Times.

See Instruction—Male for other Teacher and Tutor advertisements.

Help Wanted—Female.

ADVERTISING COPYWRITER, knowledge of layouts, for advertising agency. Carlyle Co., 47 West 34th St.

ALTERATION hands on gowns. Murray Mayer, Inc., 7 East 46th Street.

CASHIER, restaurant, experienced only, with references need apply. Mr. Beer, 147 West 43d St. Salary $22 per week.

CHIEF FITTER, capable cutting, fitting, draping; only very experienced, first-class, need apply., Sonderegger Co., 242 Fulton Av., Hempstead, L. I.

CLERICAL WORKER. Age 25-30; knowledge of typing for commissary plant in Long Island City; must possess executive ability and be capable of assuming responsibilities; also be able to handle correspondence. Write Box 340, 1,482 Broadway.

DESIGNER, HIGHLY EXPERIENCED, FOR INFANTS' AND CHILDREN'S COATS; MUST POSSESS FINE REPUTATION; WRITE, STATING FULL PARTICULARS AND PREVIOUS CONNECTIONS. BOX 893, REALSERVICE, 15 EAST 40TH.

FITTER—A1 references. Maison Mathilde, 12 West 72d, Apt. 2E.

GIRLS—HIGH SCHOOL, FASCINATING WORK.

A class of high school girls is being organized for training in typing telegraph operation.

Salary paid while learning.

Graduates are assured permanent positions upon completion of course. Increases are frequent and there is a large field for promotion to higher positions.

EMPLOYMENT OFFICE, 89 BROAD ST. POSTAL TELEGRAPH CABLE CO.

HARPIST wanted for ensemble; also harpist who sings. Rhinelander 1800, Ext. 711.

HEAD HOSTESS for coffee shoppe leading hotel half hour from New York; must be qualified by experience to handle refined trade, be attractive in appearance and have a pleasant disposition. State qualifications in detail to X 2251 Times Annex.

MODEL, SIZE 16. TALL, STYLISH, EXPERIENCED, EXCLUSIVE CLOAK AND SUIT HOUSE. LOBEL & LASKO, INC., 550 7TH AV.

MODEL, size 16, must be attractive, for coats, willing to travel. Linder Brothers, 205 West 36th St.

MODEL, attractive and experienced, size 16, for very fine fur coat house. Cohen & Menchel, Inc., 129 West 29th.

OPERATOR, experienced on mending machine for high-grade silk underwear. Room 307, 230 5th. Av.

NURSE, registered, experienced in child welfare; resident position; $100. W., 2,481 Broadway.

SALAD and Sandwich girl wanted, experienced, in private cafeteria; hours 10 A. M. to 3 P. M., five days a week; salary open. Apply 12th floor, Standard Statistics Company, Inc., 200 Varick St.

SECRETARY, woman of refinement with horticultural education and experience for residential secretary on large estate near the City. Must be expert stenographer and understand estate accounts; $40 per week and maintenance. Give full details, references and phone with application. V652 Times Downtown.

STENOGRAPHER-SECRETARY, over 25, tactful, capable and not afraid of hard work, for busy construction and property management office; salary $30; application by mail only from those having experience and living in or near Jamaica. WOHL BROS., Box 158, Jamaica.

STENOGRAPHER, knowledge bookkeeping, take charge small office, food line; salary $20; advancement; state age, telephone number, &c.; near Holland Tunnel. W 941 Times Downtown.

SWITCHBOARD operator (plug board) and typist, experienced only. Call 347 5th Av., Room 407.

YOUNG LADY for cleaning establishment; experience essential; good opportunity. 150 East 78th.

Sales Help Wanted—Female.

CANDY SALESGIRLS, HIGH TYPE, EXPERIENCED. APPLY HUYLER'S, 110 EAST 13TH ST.

DRESS SALESWOMAN, experienced; upper Broadway trade. Jeanne Blum, 2,491 Broadway. Schuyler 4772.

SALES MANAGER—PERFUME, COSMETICS, &c. We are looking for a high-type woman who is capable, efficient and a producer; must know all angles of production and able to make contacts placing line before public at minimum expense. The line to be promoted is of excellent quality, is known, has small distribution, but with right woman who knows her business has tremendous possibilities. Read this advertisement carefully. Do not answer unless you are sure you can handle the position. State salary and business record. We prefer one in same line, but not essential. All replies strictly confidential. S 92 Times.

WOMEN

to represent our educational service department; an opportunity for the woman of vision to establish herself in the business world; previous experience not necessary, but sensible personality essential; assured income, commission and bonus.

F. E. COMPTON & CO., 19 WEST 44TH.

WOMEN. We have college professors to teach you this work; you earn while learning; full or spare time; opportunity for very large earnings; commission, but other arrangements can be made. Real Estate Department, Room 634, 393 7th Av., opp. Pennsylvania Station.

LADY, WITH CAR, TO SOLICIT MEMBERSHIPS IN THE INTERNATIONAL TOURIST ASSOCIATION; SALARY AND COMMISSION. PHONE MRS. EDNA BRONNER, BRYANT 8000.

Sales Help Wanted—Female.

CULTURED, CAPABLE WOMEN.

A substantial, long-established Chicago firm, the leader in its field both here and abroad, now offers the successful executive type woman a unique opportunity yielding extraordinarily good weekly pay checks; prefer college or normal graduates, past 25, qualified to promote our modern educational service on an assured income, percentage and bonus plan. For interview telephone Miss Trimpe, Commodore Hotel.

COLLEGE STUDENT OR TEACHER. This is not for those who prefer "easy jobs," with minimum income; if you have unusual strength of character, with energy and ambition and take pride in the possession of a real position and want to receive a man's income, you are the person we want to talk to; educational service; $1,500 assured income first year; commission and bonus; high school education essential, good health and over 23 years of age. Educators Association, 307 5th Av.

LADIES, age 25 or over, to introduce and sell to housewives our well-known drug specialty products; liberal commission and bonus arrangement enables you to earn substantial weekly income. Call, between 2-5 P. M., at 313 West 37th St., New York City, fourth floor.

CANVASSERS. Women to sell our well-known drug specialty products to housewives; substantial weekly earnings on our liberal commission and bonus arrangement. Call, between 2-5 P. M., at 313 West 37th St., fourth floor.

Help Wanted—Nurses' Registries.

OFFICE SERVICE CO., 103 Park Av., corner 41st. Est. 1909. SELECTIVE, INDIVIDUAL SERVICE. DENTAL ASSISTANTS, HYGIENISTS, &c.

Help Wanted Female—Agencies.

HAMILTON EMPLOYMENT SERVICE.

UPTOWN OFFICE, 342 MADISON AV., AT 44TH ST.

STENO., chain store exp....$35
STENO., legal, lovely office....$25
STENO., secretarial future....$25
STENO., small office, good at figures, easy hours....$25
FILE CLERK, automatic library bureau experience....$23
ELLIOTT-FISHER BKPR., exp....$22
COMPTOMETER OPR., typist....$23
KEY PUNCH OPR., nice hours....$22
BKPR.-STENO., full charge....$20
DEMONSTRATOR, paints, Com. & $18
STENO., life ins. exp....$20
TEL. OPR., hotel experience....$18
INVENTORY CLERK, card exp....$18
HIGH SCHOOL GRADUATES..$15-$18

DOWNTOWN OFFICE, 50 CHURCH ST., HUDSON TERM. BLDG.

NATIONAL EMPLOYMENT EXCHANGE, Hudson Terminal Building, 30 Church St.

COMMERCIAL AND MISCELLANEOUS.
Span.-Eng. Steno.—Kansas City position. Open
Bkpr.—Maritime exper....$35
Typist-Clk.—G. C. figures....$30

BANK AND WALL ST. POSITIONS.
Stenos.-Secys.—Bank and Brok. pos....$30-$35
Und. Bkprs.—Temp....$5 per day
Und. Bkprs., typists to learn Und....$23-$27
Graphotype—Learn bank....$23-$25
Dictaphone—Learn bank....$23-$25
Typists—Learn bank and brok....$23-$25

MANY OTHER OPENINGS.

WEHINGER SERVICE, 187 Broadway. 4th Floor.
Stenos. (2), insurance brokerage....$35
Steno., familiar long carriage typing, downtown, good opportunity....$32
Secy.-Steno., advtg. exper. pfd....$30
Legal Steno., 2 yrs. experience....$30
Steno., technical dictation, downtn....$28
Stenos., insurance experience....$25
Policywriters (2), fire and cas....$22-$25
Underwood Bookkeepers....$20-$25
Comptometer, all operations....$21
Receptionist, knowledge typing, operate monitor board, downtown....$22

EXECUTIVE SERVICE CORPORATION, Room 510, 100 East 42d St.
OFFICE Mgr., mfg. textile exp....$50-$60
SEC. Steno., bank exp., good appearance.$35
BKKPR.-Steno., young, ambitious....$30
STENOS., sevl., 1 Stamford....$25-$29
CLKS., 1 H. S., 1 college, typists....$25-$29
FILE Clerk, library bureau subject....$100
TYPISTS, 1 stencil; clks., H. S....$23
ASST. Bkkpr., good at fractions, young..$22
TYPIST, 2 yrs. H. S., 1 yr. exp....$70 mo.
CLERK, begnr., 2 yrs. H. S....bonus & $14

PACE AGENCY FOR PLACEMENTS, INC., 225 BROADWAY, NEW YORK.
STENO., expd., high type....$1,300-$1,560
STENO., expd., Summer, uptown.$1,300-$1,560
STENO., expd., high type....$1,300
STENO., C. P. A. office....$1,300
FILE Clerk, 25 yrs., expd. subject....$1,300
STENO., expd., Mariners Harbor, S. I.$1,200
STENO., expd., h. type....$1,040-$1,140
TYPIST, h. s. grad., h. type, Bklyn....$936

OFFICE SERVICE CO., 103 Park Av., cor. 41st St. Est. 1909. SELECTIVE INDIVIDUAL SERVICE.
SECY.-STENO., adv. exp., D. T....$30
STENO., R. E. exp., D. T....$30
BOOKKEEPER, sheet metal exp....$25-$30
STENOS. (2), west side, opportunity....$25
FILE CLERKS (2), U. T....$20

PERSONNEL PLACEMENT, 12 East 41st. Steno.-sec., convenient Newark and Montclair, $40-$50; steno-sec., advertising, $30; steno.-sec., accounting, $35; steno-sec., small downtown office, $35; steno-sec., interior dec., $25; Underwood fanfold, $25 plus. Magazine subscription clk., $25-$30; typists, $100 mo., lunches; other fine openings.

A. K. OSTRANDER, 505 5TH AV.
Clerk-Typist, knowl. bkpg., welfare..$30-$35
Bkpr., knowl. steno., small of....$30-35
Secy.-Steno., opp. write scenarios....$30
Steno., statistician, 28 years....$30
Clerk, file school, h. s. g....$25
Addressograph Op., high type office....$25

MISS C. L. McGUINESS. N. Y. BAR ASSOCIATION, ROOM 600, 36 WEST 44TH ST. Positions available for competent stenographers, typists, file clerks and telephone operators in high-class law offices.

POSITION SECURING BUREAU, Inc., 206 Broadway, cor. Fulton. Suite 315. GOOD POSITIONS. STENOS., TYPISTS, CLERKS, BKPRS. Good salaries. Immediate openings.

ALPHA EMPLOYMENT SERVICE, 10 EAST 43D, ROOM 310.
Bookkeeper, full charge, attractive....$40
Assistant Bookkeepers....$22-$25
Junior Stenographers....$22

CADMUS OCCUPATIONAL BUREAU, 15 William St. Legal stenographers, $30-$40; investment banking, $25; other lines, $28-$32.

MRS. MERCY S. INGALLS, 55 West 42d St. Pennsylvania 6882. Experienced stenos, $25-$35; Typist-clerk, $85; American firm.

STENOS.—TYPISTS—CLERKS. SALARIES, $18-$35. CORNEL AGENCY, 141 BROADWAY, ROOM 1802.

BUSINESS EFFICIENCY....507 5TH AVE.
Stenographer, banking, publishing....$35
Stenographer, resident position, Ossining, salary open.

OTTERSON, INC., 11 PARK PLACE.
EXECUTIVE SECRETARY, some college, publishing house, future....Open
E. F. BKPR., midtown, some exp....$22

JOY PLACEMENT SERVICE, 509 5TH AV.
Stenographer, secretary, college graduate..$35
Stenographers, some college preferred....$35
Stenographer, Coney Island, all Summer..$30

STENOGRAPHERS, legal, $35; surety, casualty, brokerage experience, $20-$25; legal, Brooklyn, $20; typists, $12. Jupp Agency, 177 Broadway.

CASHIERS, USHERS, PICTURE THEATRES.

DENTAL ASSTS., HYGIENISTS, exp. Markus-Birman Ageency, 110 West 42d St.

ATLAS AGENCY, 200 BROADWAY. Switchboard op., $22-$25; filing, $22; typist (exp.), monitor board, receptionist, $22.

STENOGRAPHER, $25; high type, experienced; good opportunity. Kenney Personnel Service, 82 Wall.

MORGAN AGENCY, 41 MAIDEN LANE. HIGHEST SALARIED POSITIONS. FOR FINEST TYPE OFFICE HELP.

42D ST. AGENCY, 7 EAST 42D. Stenographers, $18-$25; typist clerks, $20; file, $95; clerks, $15; many others.

AMERICAN VOCATIONAL EXCHANGE, 11 EAST 42D ST. 170 BROADWAY. STENOS., $30-$35; TYPISTS, $18-$22.

STENOGRAPHER, executive's assistant, $30; opportunity. Boro Employment Service, 280 Madison Av. (40th).

EXCEPTIONAL PERSONNEL, 505 5TH AV.
BOOKKEEPER (age 30)....$30

STENOS, $27; typists, $25; stencil, $25; file clerks, $23; Fidelity, 200 Broadway.

ALBERTA SMYTH AGENCY, 15 PARK ROW. Clerks, refined, high school, 17 years.

Instruction—Female.

BE A HOTEL HOSTESS—Opportunities everywhere, fashionable hotels, clubs, apartment houses; splendid salaries; fascinating profession; previous experience unnecessary; our simplified home study plan quickly qualifies you for excellent position; nation-wide employment service free of extra cost. Write today for particulars. Lewis Hotel Training Schools, Sta. 110, Washington, D. C.

GIRLS—GOOD SALARY, steady positions in beauty shops after short training course necessary to qualify; day, evening classes forming; easy terms. Special Rates. Equipment Tuition. BEAUTY CULTURE BY MARINELLO. National School of Cosmeticians, Inc. Booklet F. 33 West 46th. Bryant 3372.

SHORTHAND AND TYPEWRITING in 30 FULL DAYS by Prof. Miller, who taught in Columbia University 5 years, whose books are used by thousands of students in high schools and universities, and who has trained over 4,000 secretaries at the MILLER INSTITUTE OF SHORTHAND, 1,465 Broadway, at 42d St. Wisconsin 9330. Evening course requires 10 to 12 weeks.

Help Wanted—Male.

ACCOUNTANT, experienced cost and general accounting for large food products plant in Brooklyn; reply in own handwriting, stating age, experience last 5 years, salary expected, education, religion and any other information that will warrant an interview. X 2290 Times Annex.

ARTIST, retoucher, for mechanical and general work, also some ability in lettering. State experience, &c., to New Jersey Photo Engraving Co., 48 Mechanic St., Newark, N. J.

ASSISTANT TO SALES MANAGER. WANTED—Man about 30 who expects to be the sales manager within the next five years—who knows something about modern sales management, but not everything; who can create and promote as well as handle what comes in. This is a Cleveland, Ohio, company that manufactures technical specialties for building construction and distributes through own sales organization; duties at start include correspondence, sales department routine and detail, sales bulletins of promotional creative type that are not "pep" sheets; good education essential; write stating age, education, experience and compensation desired. X 2315 Times Annex.

BOOKKEEPER and stenographer; give full particulars with application; downtown commercial house. W 958 Times Downtown.

BUYER, assistant, 25-35, for exporters; must be experienced in the handling of indents for shipment to Asia; accurate and accustomed to detail; excellent opportunity; write fully, age, experience, education, salary, &c. S 55 Times.

CIVIL ENGINEER for small contractor; one who can estimate and take charge of small jobs, layout his own work and get jobs done on time; give experience, salary, age, &c. 147 N. Y. Times Brooklyn Branch.

CUTTER and marker, doctors' coats, nurses' uniforms; experienced only need apply; references required; splendid opportunity for advancement and grow with firm. F 179 Times.

DETAILERS wanted by contracting firm in New York City, men thoroughly experienced in detailing reinforced concrete and bar listing; permanent position assured to right man; in reply state experience and salary. S 86 Times.

DISPLAY MAN for high-class department store; must be able to trim high-class windows and write good showcards; one with proven ability, a hustler. Apply by letter, X 2270 Times Annex.

ELECTRICIAN, experienced; apply at once. Arone Electric Co., 55 Spring St., White Plains 7323.

ENGINEER with woodworking experience, particularly store fixtures, for out of town, technically educated and qualified to reduce costs; detailed written application requested; replies confidential. X 2322 Times Annex.

FLOORMAN-PORTER, bank, retired; Brooklyn resident preferred; state qualifications. W 944 Times Downtown.

GROCERYMEN, experienced. Apply H. J. Vogt, H. C. Bohack Co., Inc., Metropolitan and Flushing Avs., Brooklyn.

MECHANIC, A1. Frank Van Syckle, 153 New Brunswick Av., Perth Amboy, N. J.

NEWS PHOTOGRAPHER, for week's work, out of town; must be crackerjack operator, able to get real live action pictures; no other need apply; expenses and salary; interesting job. Room 362, 200 5th Av.

OFFICE ASSISTANT, young man, for general work in New York; sales office of nationally known concern; knowledge of stenography and shorthand necessary, excellent opportunity to learn the business and become salesman; state age, experience and salary expected. Write box 336, 1,482 Broadway.

OFFICE BOY in large heating contractor's office; good chance for advancement. Apply Raisler Heating Co., 129 Amsterdam Av.

OPPORTUNITY FOR SALESMEN. We need man to check loads on delivery trucks; part-time job, 7 to 9 A. M. and 5 to 9 (approx.) P. M. every day or alternate days; man now holding other position selling on commission might easily handle this job; must be over 5 feet 9 inches high, active, accurate, dependable; payment on hourly rate. Apply in person. HOFFMAN BEVERAGE COMPANY, Van Alst Av. and Queens Plaza South, Long Island City.

PAPER RULER, out of city; union; must be first-class and capable of doing all kinds of intricate work; none other need apply. X 2271 Times Annex.

PERSONNEL DIRECTOR. Young man who has long experience with employment agencies, to handle executive employment division; commission basis only. National Bureau Aviation Employment, Inc., 1,775 Broadway.

PHOTOGRAPHER, expert operator and finisher to do high-class commercial and illustration work; state references, experience, religion. T 252 Times.

PHOTO retoucher, first-class man wanted. Pioneer Engraving Co., 460 West 34th St.

REGISTERED druggist to manage store of very highest type; state age, experience, references. S 75 Times.

SHIPPING CLERK, strong young man, experienced packer, also general porter work; $20 week start. C 756 Times Downtown.

STENCIL PROCESS—Man, experienced in quantity production silk screen process on heavy fabrics. Write, giving experience, &c., A 343 Times.

STENOGRAPHER with previous experience in raw cotton business for large local import-export house; permanent position; state age, nationality, education, full experience, salary. W 940 Times Downtown.

STENOGRAPHER. Experienced, for large import, export house; permanent position; state age, nationality, education, experience, salary. W 943 Times Downtown.

TRACERS, investigators, experienced only need apply. 1,528 Pitkin Av., Room 201, Brooklyn.

YOUNG, single man, learn chain-store business; must be willing live outside city; moderate salary start. Elrod Stores, 6,309 Roosevelt Av., Woodside, L. I.

YOUNG MAN to help apparel salesman take care car, samples; 2 months' trip; state salary. E 76 Times.

YOUNG MAN, strong, ambitious, to learn shipping; good future; permanent. Mason Warehouse, 197 20th St., Brooklyn.

A LARGE RETAIL DEPARTMENT STORE located out of the city, is looking for a man, 30 to 38 years of age, who has had successful experience in sales promotional work with some reliable, progressive concern. Reply, giving age, complete history of experience, education and salary expected. X 2287 Times Annex.

Help Wanted Male—Agencies.

WARNER EMPLOYMENT SERVICE, 3 Park Row. Barclay 4408.
TELLERS, some exp....$30-$35
CLERK, mdse., inventory exp....$30
STOCK CLERK, auto parts exp....$25
BKPR., bank trust dept....$25
CLERK, lead to sales....$25
H. S. GRADS. for A1 brokerage house, age 18-21, to learn business....$20

OTTERSON, INC., 11 PARK PLACE.
OPERATING EXECUTIVE, abt. 30 yrs., chain store org., store layouts....$40-$50
AUTO FINANCE CREDIT MAN, expd..$40
COLL. GRAD., maj. econ., Columbia or Princeton, eng. exp. helpful....$35
TELLERS, P. & R. exp....Yr., $1,500-$1,800
BKPR., some exp., acctg. edu....$25
MESSENGER, b'king co., some H. S.$15-$17

SALESMAN, bio. phar'st, travel....Open
Salesman, office equipt....$25-$40
Salesmen (4), light mach., out of town..$40
Credit Analysis, auto finan. exp....$175 Mo.
Steno., some exp....$25
Bkpr., full charge, small office....$30
Note Teller, midtown bank....$150
ACORN AGENCY, 17 John St.

KEYSTONE EMPLOYMENT SERVICE, 11 Park Place. Barclay 4900. SERVICE DEPENDABLE.
Patent Attorney....$5,000-$6,000
Trader Foreign stocks and bonds, general brokerage experience....$60
Stenographer, real estate office....$25-$30

MAYFAIR PERSONNEL SERVICE, 545 5th Av. Suite 814. If you are looking for a very good position we can assist you. Our clientele is made up of some of the city's best companies. We invite you to register.

STANDARD PLACEMENT SERVICE, INC., 205 East 42d St., Suite 410.

JUNIORS, no exp., Continuation School, H. S. grads. See Mr. Montross....$12-$18

SCOTT-LOWE EMPLOYMENT SERVICE, 149 Broadway or 85 Liberty St.
CLERK, textile school grad. or textile mill experience, opportunity....$1,500-$1,800 yr.
BOYS....$12-$18

ACCOUNTANT, students or experienced textile, $33; stenographer, French, English dictation, college; open. Financial Employment Service, 145 Nassau St.

BOYS about 17, American, speaking German, steamship company. Jupp Agency, 177 Broadway.

VOCATIONAL BUREAU, INC. 105 West 40th. Est. 1920. Interviews 9-2. ADVTG. AGENCY & RETAIL POSITIONS.

42D ST. AGENCY, 7 EAST 42D. Clerks, $30-$35; Stock (auto), $25.

Help Wanted Male—Agencies.

TECHNICAL SERVICE AGENCY, INC. 217 Broadway. Room 602. Phone: Fitzroy 8310.
PAPER mill engrs. Foreign....Open
PRODUCT designer. Scrw mch & stmps.$4,000
DESIGNER. Woodworking mchry..to $4,000
MECH. designer. Paper handling mchry.Open
MECH. designer. Typewriters, &c....$3,600
MECH. designer. Cameras....Open
MECH. designer. Precision mchry....$3,000
MECH. dftsman.-est. Heating, N. J....$2,600
MECH. dftsman. Airplane exp....$2,600
MECH. dftsman. Lathes & planers....$2,600
MECH. detailer. Up-State. Young....$2,100
MECH.-elect. dftsman. Good letterer..$1,800
TRANSPORT engr. & auto serv. mgr..$6,000
PROD'N man. Woodworking....to $4,000
TECH. correspondt. Know mch. design.$3,000
FOREMAN. Wood finishing dept....Open
COST reduction engrs....to $3,000
SALES mgr. Power plant app....$5,000 plus
CHIEF chem. Mge paint mfr....Open
CHEMIST. Heavy chemicals....$2,400
BACTERIOLOGISTS. Dairy exp....$2,500
CHEM. engr. Waxes & asphalts....$2,400
CHEMIST. Non-ferrous alloys....$2,400
CHEMIST. Plant control....$1,500
CHEMIST. Sales correspondent....$1,500
ARCHT. Spec. writer. 35 years old....Open
ARCHT. dftsman. Recent grad....Open
CONSTR. estimator. N. Y. contr. exp..High
SANITARY engr. Des. treatment plants.Open
CONSTR. foreman. Line & grade....$2,600
R. R. track layout draftsman....$2,400
CONC. dftsman. Hway bridges....$2,700
CONC. dftsmen. Hyraulics pref....$2,400
C. E. Misc. construction....$2,100
TOPO. dftsman. Good letterer....to $1,800
C. E. Compute. Westchester....$1,560
SALESMEN. Design. Store fixtures....$6,700
SALES engr. Filtration plants....$3,000
SALES & servman. Signal systs....$1,800
ELECT. designer. Outdoor substas....Open
E. E. Design elect. clocks....Open
ELECT. tracer. PP & Substas....$1,500
RADIO engr. Cond. design & test....Open
DESIGN & prod'n eng. Radio....$75
E. Es. Sets & circuits....to $70
RADIO engr. Circuit measure....Open

THE UNIVERSITY PLACEMENT BUREAU, INC., TECHNICAL EMPLOYMENT SPECIALISTS, 225 BROADWAY. BARCLAY 0170. PARTIAL LIST ONLY!
DESIGN engr. squad boss, Magnetite ore crushing, washing and sintering plants.Open
PROD. mgr. and plant engr....$60
M. Es. (4), cost reduction or prod....to $60
M. E. precision machy. design....$60
HEATG. ventig. dfts., office bldgs....$60
MECH. dftsman., plant layout....$55
MECH. dftsmen., patent drawings....$55
MECH. dftmen., crushing machy....$55
MECH. dftsmen., punch and dies....$50
MECH. dftsman., machy. details....$40
ELEC. estimator, N. Y. bldgs....$75
ELEC. designer, elec. appliances....to $75
MECH. dftsman, telephone circuits...to $50
ELEC. dftsmen., R. R. signals....$40
E. Es. (many), research or mfg. exp.to $60
E. Es. (5), rec. grads., inspec., lab....$35
SALES engr., structural steel....to $80
SALES engr., indl. transformers....Open
SALES correspondent, engr. grad....$35
STENOGRAPHER, Russian-English....$50
STEEL designer for architect....$65
STEEL designer, bridge trusses....$60
STEEL designer, transmission towers....$50
STEEL detailers, checkers, Mass....$60-$65
CONCRETE dftsmen. (3), industl. bldgs..$60
ARCH. dftsman, metal windows....$45
CHEMIST mfg., lacquers, paints....Open
CHEMIST, electro research, chrome plate.$60
CHEMIST, control, lacquer solvents....$40
METALLURGIST, 1 yr. exp., sales, r'sch.$40
CHEMISTS, Ch. Es. 1929, 1930 grads..to $40

HAMILTON EMPLOYMENT SERVICE, 50 CHURCH ST., HUDSON TERMINAL BUILDING. UPTOWN OFFICE, 342 MADISON AV., at 44th St.
STATISTICIAN, genl. sec. ex....Open
TAX SPECIALIST, know. foreign currency, thor. expr. acctg....Open
TRAVELING AUDITOR, Mid-West; chain grocery experience....$75
COLLECTORS (3), auto fin. exp..$150
INDUSTRIAL & PRODUCTION ENGINEERS, tech. grad., New Eng.$50
CRED. & COLLEC. CORR., young.$35
UNDERWOOD BKKPR., brok....$40
BURROUGHS BKKPR., bank...$1,200
STENOGRAPHERS (1) secretarial; (1) know. drafting; (1) sales department; (1) beginner....$18-$30
COLLECTOR, furniture expr....$30
PAYROLL CLERK, neat penman..$25
ORDER CLERK, print. exp....$25
STOCK RECORD CLK., textile....$25
TYPIST, knowledge bookkeeping...$25
SALESMAN, know. of auto ins....$25
HIGH SCHOOL GRADS....$15-$18

WEHINGER SERVICE, 187 Broadway, 4th Floor. COMMERCIAL—E. F. CHABOT.
Manager, country club exp....$5,000-$6,000
Jr. Travel. Auditor, single....$50
Corresp., stock transfer exp....$40-$45
Credit Investigator....$30
Clerk-Typist, Brooklyn....$25-$26
Stock Room Clerks (2), cotton piece goods exp. only....$25
Stenos. and Typists....$20-$30
Continuation School Boys....$12-$14

BANKING AND FINANCIAL—F. A. LETTS.
Security Analyst, invest. bank....to $4,000
Transfer Supervisor....to $3,500
Transfer Window, some corresp....to $2,000
Unit Tellers (2), Bklyn, 21-26 yrs....$1,920
Coml. Letter-of-Credit Clerk....$1,800
Reception Men, age 50-60; good educ..$1,800
Night Add. Mach., train on racks....$1,450
Bkkpr., accounting student....to $1,400
Law Student, serve clerkship....to $900
Messengers, H. S. Grads or 2 yrs....to $900

ENGINEERING EMPLOYMENT SERVICE, INC., 217 BROADWAY. FITZROY 8410.
E. E., thorough underground coal mine exp., foreign work....$10,000
M. E., plumbing, archtl., drftg. exp...$75-$80
TOOL dsgnr., charge of tool room....$60-$75
MACH. DSGNR., small part exp....$50-$55
TOOL MAKER, some design exp....$55
PLANT layout drfsm., mech., structl....$55
DESIGNER, aircraft layout, design....$50
ELECTL. dsgnr., small generators....$45-$50
JR. MECH. drfsm., plumbing exp....$25
TOPO drfsm., subdivision exp....$50-$60
M. E.'s, E. E.'s, young; So. Am. Maint & $40
M. E. or E. E., sales work....$25
M. E., 1930, 4 year grad....Open
CHEM. ENGR., food, edible oil exp....Open
METALLURGIST, '28-'29 graduate....Open

PACE AGENCY FOR PLACEMENTS, INC. 225 BROADWAY, NEW YORK.
CONTROLLER, acct., mfg. & fin. exp. salary....$10,000
ACC'NT, pub. util. exp., out of town..$4,000
SENIOR Acc'nt., pub., foreign service.$3,600
OFFICE Mgr. Acc't., exec. ability.$3,300-3,400
AUDITOR, five years' manufacturing experience, New Jersey res....$2,600-$3,100
JR. Acc'nt., pub., foreign service....$2,400
COST Clerk, Pace student....$1,300-$1,500
ASS'T Bkpr., accounting student....$1,200

BROADWAY AGENCY, 1 Maiden Lane. 174 Broadway.
Real estate mtge. jr. exec....to $60
Pharm. and medical detailers....to $60
Export clerk, American only....$28
Rate clerk, western oil....$50
M. E. or E. E., recent grads....$35
Bkpr., Bklyn, $26; Steno, Bayonne....$30
Law clerk, Anglo-Saxon....$15
Ledger clerk, Kardex exper....$27
BANKS: Jr. Floater, Bklyn; Note teller exp. collect, forgn. docum., &c....$2,500

WOOD EMPLOYMENT SERVICE, 217 BROADWAY.
SR. ACCT., some Spanish....$3,600
STENO.-SECY., good future....$35
E. E., Service, vacuum tubes....$30
TYPISTS, about 22 years....$90 mo.
BKPR., full set, New Jersey....$25
CLERK, accounting student....$18
BOYS (2), 2-4 years High School....$12-$16
STATIST., finance exp., 27-33 yrs....$3,600
TRANS. MEN (2) add. mach. exp....$1,500
TELLERS (3) N. Y. and Brooklyn..$15-$1,700

MAGNET BUSINESS SERVICE, 11 John St., 5th floor. Cortlandt 4066-7-8-9
STENO, lub. oil exper....$38
ASST. CASHIER, L. I. C. exper....$32-$35
STENO., STATISTICAL exper....$30-$35
TYPIST CLK., age 25....$30
STENO. for Summer, maint. and....$23
STATISTICAL TYPIST....$20
BOYS, A1 personality....$12-$15
Jr. ACCT., H. S. grad....$23

PERSONNEL PLACEMENT, 12 East 41st.
Space sales, nat'l. mag., und. 30 yrs....$75
Credit man, auto finance exp...$175-$200 mo.
College grad., maj. journalism....$35-$40

Instruction—Male.

AVIATION NEEDS TRAINED MEN. EARN WHILE YOU LEARN. Unless you are holding a position which offers a brilliant future you owe it to yourself to see Mr. Thomas, our Vocational Director. He has assisted hundreds of men to get into aviation. Student and graduate placements with the following aircraft concerns speak for themselves: WRIGHT AERONAUTIC CORP., CURTISS-WRIGHT FLYING SERVICE, SIKORSKY AVIATION CORP., E. W. BLISS CO., AMERICAN AERONAUTICAL CORP., O'CONNOR TRANSATLANTIC CORP., UNIVERSAL AIR LINES, IRELAND AIRCRAFT CORP., NEW YORK-RIO-BUENOS AIRES AIRLINE. What we have done for others we can do for you. INSTITUTION OF AERONAUTICS, INC., Inquire Vocational Dept., 4th Floor. 1,780 Broadway, N. Y. C. Circle 4206.

ACCOUNTANCY. Are you interested in training for the C. P. A. certificate or for an executive position as controller, treasurer, office manager or private secretary? If so, investigate the professional courses at Pace Institute. Write or telephone Barclay 8200 for information and copy of The Institute Bulletin. Pace Institute, 225 Broadway, New York.

DON'T BE A "JOB HUNTER!" We have helped thousands to success by showing them how to develop and capitalize their true abilities (not a study course); preliminary interview and Booklet B free. MERTON INSTITUTE, INC., Bar Bldg., 36 West 44th St. Vanderbilt 2562.

Sales Help Wanted—Male.

ADVERTISING SALESMEN—Recently opened office for established Western organization, originators of time-tested, result-producing, flexible direct mail advertising services for retailers; real opportunity for big men used to sizable earnings in commission and free to travel. Phone W. R. Huntsman, Vanderbilt 9943, from 10 to 4 P. M.

Sales Help Wanted—Male.

ADVERTISING novelty salesmen; commission; write age, experience, references, telephone number for interview. C 754 Times Downtown.

AUTOMOBILE SALESMAN. Opportunity for salesman to connect with live-wire Hupmobile sales organization; long-established firm; plenty of cooperation and floor time; only man with initiative, successful sales record and seeking permanent employment need apply; commission. See Mr. Wagenseil, 6,720 5th Av., Brooklyn.

AUTOMOBILE SALESMAN sell used cars in White Plains; two up-to-date open lots, plenty of business; must be experienced, able to supply first-class references; commission. Apply used car manager, Brown Buick Co., 63 South Lexington Av., White Plains, N. Y.

FURNISHINGS SALESMEN — These positions offer unusual opportunities to capable men; applicants must be thoroughly experienced in selling high grade men's furnishings. Write, stating age, experience, &c., Box 67, 1228 St. James Bldg.

SECURITY SALESMEN.

We can use the services now of five additional high-class Security Salesmen to call upon our own customers in connection with our forthcoming offering on which books open for subscription Monday, May 19; references required; liberal commission.

F. B. WILCOX & CO., INC., 580 5th Av., New York, N. Y.

SPECIALTY MEN, to sell modernistic carved glass valances to stores; unusual large commission; prefer valance or sign men. Phone Mr. Barfield, 12 to 2 for appointment, Murray Hill 6917.

TRIMMING SALESMAN—Experienced man well acquainted with the retail decorative and curtain trade in New York and metropolitan area wanted by an old established firm; salary and bonus above stated quota. X 2301 Times Annex.

SALES MANAGER—Perfume, cosmetics, &c.; we are looking for a high-type man who is capable, efficient and a producer; must know all angles of production and able to make contacts placing line before public at minimum expense; the line to be promoted is of excellent quality, is known, has small distribution, but with right man who knows his business has tremendous possibilities; read this advertisement carefully; do not answer unless you are sure you can handle the position; state salary and business record; we prefer one in same line, but not essential; all replies strictly confidential. S 70 Times.

SALES REPRESENTATIVE.

GENERAL ELECTRIC WATER COOLER.

THE TREMENDOUS DEMAND FOR GENERAL ELECTRIC WATER COOLERS REQUIRES THAT WE ADD AT ONCE TO OUR SALES ORGANIZATION SEVERAL HIGH-CLASS MEN. ONLY THOSE HAVING A RECORD OF SUCCESS IN SELLING SPECIALTIES TO OFFICES, FACTORIES AND STORES NEED APPLY. KNOWLEDGE OF REFRIGERATION HELPFUL BUT NOT ESSENTIAL, AS SUCCESSFUL APPLICANTS WILL RECEIVE A BRIEF BUT INTENSIVE TRAINING.

EVERY FACILITY IN SALES HELPS WILL MAKE IT POSSIBLE TO EARN AN ATTRACTIVE INCOME IN COMMISSIONS AND WILL BUILD A BRIGHT FUTURE.

CALL TODAY 9-12. ASK FOR MR. GAINES, 203 REX COLE BUILDING, 21ST ST. AND 4TH AV.

SALESMAN, now selling luncheonette, drug and restaurant trade, to sell food products; excellent proposition; whole or part time; commission; salary if qualified. Apply downtown office, Manchu Chow Mein Co., 355 Cherry St.

SALESMAN—An old-established linen importing house requires a representative carrying kindred lines on commission for New Jersey and Pennsylvania, with the exception of the larger cities. X 2279 Times Annex.

SALESMAN, on celluloid novelties and bag frames, one with following among the leather goods trade; commission basis; state previous experience, held confidential; good opportunity. X 2282 Times Annex.

SALESMAN, experienced, with retail store following, to sell an established brand of headwear; commission. A. Galinson, 95-97 McKibbin St., Brooklyn.

SALESMEN, solicit skips from radio and furniture stores; men who have solicited collection accounts or kindred line; commission. 1,528 Pitkin Av., Brooklyn, Room 201.

SALESMAN, automobile, for popular low-priced car; liberal drawing account and commissions. See Mr. McAlister, 16 West 61st St. Columbus 1765.

SALESMEN with cars, experienced selling blowers, coal-saving devices; only drawing and commission. 1,124 St. Nicholas Av. (166th).

SALESMEN, experienced Neon and electric signs; with car; salary and commission. 146 N. Y. Times Brooklyn Branch.

SALESMAN, experienced store fixtures, by one of the largest manufacturers; must have connections; commission. A 332 Times.

SALESMEN, experienced oil and automotive; to sell new patented lubricating device on commission basis only. P 359 Times.

SALESMEN to sell advertising; liberal commission. WBNY, Room 825, Longacre Building, Broadway at 42d St.

Sales Help Wanted—Male.

SALESMEN TO SELL A LISTED INSURANCE STOCK. We have openings in our organization for stock salesmen to sell the stock of a rapidly growing life insurance company which is at present increasing its capital for expansion purposes.

This company is incorporated under New York Insurance Law and is one of a very few stock companies operating in the East.

Salesmen with following in New York State, Connecticut, Rhode Island, Massachusetts, Ohio, New Jersey, Maryland and other Eastern States will find excellent opportunity for profitable employment on a strict commission basis.

For interview call Digby 4900 and inquire for Sales Manager or address Room 541, 26 Broadway, New York City.

SALESMEN. Splendid opportunity for several ambitious men to represent the leading thrift organization connected with several prominent banks; experience unnecessary; references required; large weekly commissions plus bona fide leads. Call Friday, 11 A. M., Main Office, Suite 230, 420 Lexington Av., at 43d St.

SALESMEN. To men experienced in selling high-grade specialties, accustomed to large earnings, owning an automobile and willing to travel, the Children's Book Club offers permanent connection in its school and library division; protected territory, repeat orders, commission basis, with fair arrangement for expenses; men, between the ages of 30 and 40, with some executive experience preferred. Phone or write Mr. Vollard, Suite 922, 1 Park Av.

SALESMEN. New York office just opened on Addometer, the sensation of the age; Addometer adds, subtracts and multiplys with guaranteed accuracy; Addometer now sells for only $10; 3 minutes' demonstration should mean a sale; you make 30% on advanced commission basis; those selected have unusual opportunity to become branch managers in the immediate future; can be sold anywhere; samples furnished, small deposit. Call or write Suite 1905, 131 West 31st St.

SALESMEN (2) WANTED TO SELL ADVERTISING IDEAS IN NOVELTIES, CALENDARS, LEATHER AND DIRECT MAIL; ONE OF THE LARGEST CONCERNS IN THE WORLD; DRAWING ACCOUNT TO THOSE ACCEPTED. APPLY FRIDAY; PREFER APPLICANTS LIVING IN BROOKLYN. BROWN & BIGELOW, 191 JORALEMON ST., BROOKLYN.

SALESMAN. Valuable connection open with old-established concern for live, intelligent man; must be thoroughly experienced in selling intangible service or sales promotion; we offer an attractive merchandising service to manufacturers; commission of $100 on each regular order assures handsome income; leads and thorough training to selected applicants. Associated, 5th floor, 386 4th Av. Mr. Parkin.

SALESMEN — EXCEPTIONAL opportunity to sell advertising; $40-$80 commission on each sale paid immediately; thorough instruction for men who qualify; this business has increased 400 per cent first quarter of year; we need 5 men with proven ability. Phone Mr. Thein, Caledonia 6803, for appointment.

SALESMAN, MATTRESSES. An experienced mattress salesman can secure a lucrative position with a nationally known concern; commission basis; all territory opened; car essential; give complete information about yourself in first letter. S 78 Times.

SALESMEN accustomed to calling on stores, brokers, banks, hotels; investigate our patented magnetic display signs; surprising new product gets attention anywhere; virgin territory; recommended by prominent concerns; large weekly earnings from liberal commission; references required. Wondersigns Corporation, 225 5th Av.

SALESMEN WANTED. Serv-A-Smok, delivers a lighted cigarette, demonstrate and it sells on sight; liberal commission. Apply Room 612, 522 5th Av.

SALESMEN—Vintners grape products, guaranteed by two old-established firms; sold to private people on commission; repeat orders offer opportunity to secure a good permanent income; call with reference, between 12 and 2 P. M. Alex. D. Shaw & Co., 15 Moore St., New York.

SALESMEN (2), experienced; handle specialty line folding paper boxes; one to cover New York metropolitan district only; one to handle New York and New England; commission with drawing account; state age, experience. A. Z. 354 Times.

WANTED—Exceptional opportunity for substantial earnings, whole or part time basis, open to women of college grade or equivalent, selling a drug product; superior intelligence, broad social or business contacts very important; successful applicants must win confidence of highest type women and meet them on equal cultural basis; liberal commission on each sale and on steady repeat business makes our proposition attractive; women who have achieved success in lingerie, corset and cosmetic field should investigate; additional earnings possible through non-competitive sales to their present clientele. Peck & Sterba, 6 West 24th St.

MEN, STEADY JOB, TO START WORK MONDAY. Two neat-appearing men needed to assist busy manager; experience not required; what you are is more important than what you can do; quick advancement; commission, but other arrangements can be made. Ask for Mr. Goddard. REAL ESTATE OFFICE, ROOM 634, 393 7th Av., Opp. Penn. Sta.

BRANCH MANAGER represent credit-rating bureau, in business 18 years, on drug and confectionery trade; financially responsible; commission; we want a man who has been making $10,000 or more a year. S 82 Times.

YOUNG MAN, 18 to 21 years, as assistant to salesman in large wholesale grocery; must be hustler; salary basis; address with full particulars. T 790 Times Downtown.

YOUNG MEN, willing to become salesmen in large retail furniture store; high school education, must be of neat appearance; salary. John Mullins & Son, 84 Myrtle Av., Brooklyn.

ESTABLISHED Fuller Brush Company route; plenty business waiting; three clean-cut men needed; no experience; salary, commission. 2-5, 7-9, 250 West 57th, Room 519.

SOLICITORS, experienced on savings accounts, with beautiful premiums; new campaign; liberal commission. Call Murray Hill 5100. Extension 113.

JUNIOR SALESMEN, experienced in men's furnishings. Apply 9 A. M., Knickerbocker Men's Shops, 7 East 42d St.

FOR SALE

Rate 75 cents an agate line daily; 85 cents Sunday.

ANTIQUES—Sheraton sofa, 6 feet in length, 4 carved front legs, 2 plain rear legs, paneling and inlay; also Whaling ship mirror and Wedgwood ware. Box 92, Fairfield, Conn.

LINOLEUM and carpet, new; dealer's sacrifice; 1,600 yards. Bowling Green 5376.

House Furnishings.

ANDIRONS—West Side home, $15,000 furniture, must sell; Chinese rugs, imported lamps, Japanese end tables, pedestals, paintings, hangings, satinwood bedrooms. 509 West 110th. 4D.

BEDROOM set, mostly new, twin beds, folding dining table, chairs, rugs, lamps, spinet desk, day beds. Caledonia 1947.

CHEST of drawers, invalid chair, divan, victrola, arm chair; no dealers. Schuyler 2225; 4-8 P. M.

Musical Instruments.

STEINWAY grand piano, good tone and condition; $3[illegible]0. Powers, 17 West 125th.

Musical Instruments—Dealers.

GRAND bargains; Steinway $500, Weber $190; demonstrated Christman studio grand $1,075, now $575; many other good buys. Christman, 601 East 137th, near St. Anns Av.

4 STEINWAY grands, $325 each; Mason & Hamlin, Chickering, Weber grands, $275 each; uprights, $55 up; in storage. 421 West 28th St. Chickering 1924.

BEAUTIFUL Hardman-Peck baby grand, mahogany, in first-class condition; big opportunity. Roma, 566 Courtlandt Av. (near 149th).

SOHMER upright mahogany piano, fine condition; $90. Wise, 428 Columbus Av. (81st).

Office Furniture and Store Fixtures.

BIG BARGAINS—NEW AND USED roll, flat, typewriter and bookkeepers' desks, chairs, Kardexes and filing cabinets, safes, directors' tables and chairs. Walnut matched office suites. Leather upholstered chairs and settees. ADDING AND ADDRESSING MACHINES Typewriters, check protectors and time clocks bought, sold and exchanged. NATHAN'S, 548 Broadway, near Prince St. Tel. Canal 2927.

EXCHANGED OFFICE FURNITURE also new furniture or discontinued styles at great savings; everything for the office. WILLIAM F. WHOLEY CO., INC., Globe-Wernicke Distributers, 138 Grand St., east of Broadway. Canal 1941.

$25,000 STOCK of desks, chairs, filing cabinets, safes, telephone booths, typewriters, adding machines, mimeographs; absolute sacrifice. Chelsea Bank Building, 266 West 34th. Lackawanna 3251.

COUNTERS, 11, walnut, custom made, 8 feet long, sliding doors, perfect condition; specially for silk display. Blue Bird Silks, 370 7th Av. Pennsylvania 1080.

DESKS, chairs, safes with or without underwriters' labels; files, cabinets; bargains. Acme, 44 West 29th St. Bogardus 3252.

SHAW-WALKER SAFES, FILES, DESKS Store, 145 Grand St. Canal 2796.

Office Furniture and Store Fixtures.

OFFICE furniture, filing cabinets, new and used, typewriters, adding machines; bargains. Eagle, 110 West 40th St. Lackawanna 0682.

WALNUT and mahogany office furniture, typewriters, mimeographs, steel safes; real bargains. Dallek Bros., Inc., 442 Broadway. Canal 7951.

MUST sell immediately, no dealers, mahogany desks, chairs, cabinets, safe, electric fans; reasonable. 32 Broadway, Room 1308.

ALL OUR OFFICE FURNITURE FOR SALE. 232 EAST 42D. BARGAINS. NO DEALERS.

DESKS, chairs, files, partitions; sacrifice. 12 West 22d. Gramercy 3863.

Wearing Apparel—Dealers.

FOX SCARFS, GENUINE, $15—Guaranteed. Used for display. Beautiful dresses; all sizes, $10. Coats, $15. Fur coats, $45. Free storage. Deposits accepted. Open to 9. FRANCES REID, 57 WEST 49TH ST.

WOMEN'S dinner and street clothes, sizes 36-40. Phone Circle 10491.

Wanted to Purchase.

WE GUARANTEE to pay highest cash prices for your furniture, rugs, bric-a-brac, bronzes, silver, pianos, books, &c. DANIELS, 56 EAST 13TH ST. Algonquin 7091 evenings. Mott Haven 7319.

HIGHEST PRICES PAID FOR OLD GOLD, SILVER, Ivory, Jewelry and Antiques. Write or phone. Buyer will call. GOTHAM CURIOSITY SHOP, 640 Madison Av., at 59th. Volunteer 7533.

POSITIVELY BEST PRICES PAID. Furniture, bric-a-brac, silver, bronzes, Oriental rugs, pianos, antiques, &c. Gilbert, 84 UNIVERSITY PLACE. Stuyvesant 8730; evenings, Kellogg 7758.

ANTIQUES—HIGHEST CASH FOR DIAMONDS, GOLD, SILVER, ESTATES. Provident Tickets, Bric-a-Brac, Bronzes. CALIFORNIA TRADING CO., 117 EAST 59TH ST. Phone Volunteer 3834.

HIGHEST PRICES FOR DIAMONDS. PLATINUM, GOLD, GOLD TEETH, SILVER, ANTIQUES, PROVIDENT TICKETS. NATIONAL DIAMOND APPRAISING, 562 5th Av., cor. 46th. (Est. 1912.). Bry. 5784.

DON'T FAIL TO GET OUR OFFER. FLATTAU'S, 43 West 64th. Algonquin 2033—Always pays highest prices for furniture, antiques, paintings, rugs, bronzes, silver, pianos.

ALLEN PAYS HIGHEST CASH Prices for Furniture, Rugs, Antiques, Bronzes, Silver, Paintings, Bric-a-Brac, &c. ALLEN, 46 East 13th St. Algonquin 5740.

HIGHEST cash for your furniture, rugs, pianos, china, silver, paintings, books, antiques. Paulson, 200 East 47th. Vanderbilt 2226.

BOUGHT for highest cash, contents residences, hotels; art works, bric-a-brac, &c. Jones, 161 East 125th. Harlem 2787.

WANTED 380 auditorium folding chairs in good condition. X 2218 Times Annex.

WHITE STAR SHIFTS LINER COMMANDS

Trant Will Assume Relief Post and E. F. Summers Will Be Britannic's Master.

NEW SHIP DUE JUNE 28

All Captains Will Have Shore Leave Once in Four Trips Under New Rule.

Captain E. L. Trant of the White Star Line, whose appointment as commander of the new Britannic recently was announced, will serve instead as relief commander for the line until the end of the year and then he will take charge of the Olympic as successor to Captain G. E. Wa..., whose resignation then will become effective, it was announced yesterday at the White Star offices, 1 Broadway.

Captain E. F. Summers of the Albertic will be assigned to the Britannic. He will join the new ship for her preliminary trials next month and will bring her from Liverpool to New York June 28 on her maiden trip. These and several other changes in assignments were announced yesterday as an aftermath of the illness of Captain William Marshall of the Majestic and commodore of the White Star fleet.

Captain E. R. White, who now is in command of the Olympic on her eastbound trip, will take command of the Majestic June 18 when she leaves Southampton for Cherbourg and New York. Captain C. E. Warner will go to the Olympic as successor to Captain White, and Captain J. B. Bulman, who commanded the Laurentic in the past, has been transferred to the Homeric and is now on his way to New York with the ship.

Captain E. L. Trant is now in port, having taken the Majestic on her last three trips and being scheduled to make one more round trip before turning her over to Captain Warner. Captain Trant will command the three big White Star ships of the New York-Southampton express service on relief assignment until the end of the year.

Simultaneous with the new shifts it was announced that captains of the White Star liners will be permitted shore leave the duration of a trip once every four trips. Heretofore the captains have had only their annual vacation, which was not considered great enough in the light of their responsibilities.

Captain Summers, the commander of the new Britannic, was born in 1874 and served his apprenticeship with Fisher & Sprott of London. After ten years at sea he joined the White Star Line as a junior officer in 1899, and rose to chief officer in 1911. He has served as staff captain of the Majestic and has commanded in turn the Belgic, Gallic, Megantic, Ceramic, Persic, Baltic, Doric and Albertic, having been appointed to the Albertic in December, 1927.

Tiny Boat Starts Anew to Cross Sea

WEST PALM BEACH, Fla., May 15 (AP).—Nicholas George Gongopolos, Greek sailor, put to sea today in his 16-foot sailboat, the Ulysses, in which he will make another attempt at a one-man crossing from Florida to Athens, Greece. Storms along the Florida East Coast forced the lone seaman to put back to shore about two weeks ago. After he had made a start from Miami, Gongopolos landed near Deerfield, and came from there to this city to outfit his craft for the second attempt.

CHILDREN INSPECT FLEET.

Ships to Receive Visitors Over the Week-End and Sail Monday.

Despite the mist and drizzling rain, the naval vessels anchored in the Hudson were visited yesterday by hundreds of school children. The battleships were the most popular vessels and a long queue of persons waiting their turn to embark in the naval motor launches lined up at the Ninety-sixth Street landing. In the Brooklyn Navy Yard the submarines shared interest with the three battleships.

In addition to the luncheon by the Exchange Club to officers of the fleet at the McAlpin yesterday, Masons of the fleet were entertained last night in the Masonic Temple, Sixth Avenue and Twenty-third Street. The Pacific Lodge of the Masonic order was host.

In the afternoon Sir Harry G. Armstrong, British Consul General in New York, presented a silver cigar box to the wardroom of the U. S. S. Wyoming in recognition of services rendered by the battleship in rescuing survivors of the Vestris.

The ships are to complete the loading of supplies today and tomorrow and will sail Monday. Visitors will be received over the week-end.

8 RESCUED ON WAY TO PORT

Liner City of Atlanta Taking Crew of Schooner Into Savannah.

The Savannah liner City of Atlanta is proceeding along the coast with eight men picked up from the sea when she rammed and sank the schooner Azua off Barnegat Light early yesterday. It was at first believed that three of the schooner's crew had been lost, but Captain J. M. Diehl, master, reported that the small craft's crew, including Captain J. E. McLean, were picked up.

In dense fog the City of Atlanta crashed into the schooner suddenly and sank her almost immediately. Captain Diehl took the liner out of New York Wednesday and is due at Savannah tomorrow morning with the rescued crew. Later yesterday Captain Diehl reported to his office here that the City of Atlanta had been damaged above the water line, but was in no danger.

The Azua, owned and commanded by Captain McLean, was of 605 tons. She sailed from the Delaware & Lackawanna docks Monday, bound for Bermuda with a cargo of coal.

BUYS SHIP FOR SOUND RUN.

Captain Meseck to Ply Americana Between Rye and Battery Park.

The passenger steamer Americana has been purchased from the Crystal Amusement Company of Buffalo by Captain John A. Meseck of New York, who will operate it between Rye Beach and Battery Park, it was announced yesterday. The boat is now at the Tebo plant of the Todd Shipyards Corporation where her coal burners will be replaced by oil-burning equipment, which will give her a speed of twenty knots. She is also being repainted and remodeled.

The Americana can carry about 3,500 persons. She was found to be too wide to pass through the Welland and St. Lawrence canals on her way from Buffalo to the Tebo plant, as the locks in these canals have an over-all width of forty-five feet, which is the width of the Americana hull.

FIREBOAT WILL USE RADIO.

Short Wave Allotted to City and Other Craft May Be Equipped.

The Federal Radio Commission has granted the request of Fire Commissioner John J. Dorman for a low wave length for a radiophone on the fireboat John Purroy Mitchel, it was learned yesterday. The call letters of the fireboat will be WRBC, and it will operate on 1,596 kilocycles at all hours.

Deputy Chief John McElligott, head of the marine division, said radio equipment would result in great saving in the operation of fireboats. Though no city appropriation has been made for equipment of the fleet of ten fireboats the Western Electric Company has installed experimental sets on the Mitchel and in Deputy Chief McElligott's office at the Battery. Oral communication will be used instead of code.

With radiophone it will be possible to recall fireboats from false alarms or inconsequential fires, and orders can be transmitted to them from fire headquarters while they are fighting a blaze. In heavy fog and storms it is expected that damage to the fireboats will be averted by use of the radiophone.

If experimental tests prove successful the Board of Estimate will be asked for funds to provide each fireboat with similar equipment.

SHIPPING AND MAILS

Hours are given in Daylight Saving Time.
(Supplied by United States Coast and Geodetic Survey.)

	THE TIDES						THE SUN	
	Sandy Hook.		Governors Island.		Hell Gate.		Rises.	Sets.
	A.M.	P.M.	A.M.	P.M.	A.M.	P.M.	A.M.	P.M.
High water	11:12	11:25	11:43	11:49	1:15	1:57	5:38	8:06
Low water	5:18	5:14	5:55	5:54	8:18	8:20		

Steamships Arrived Yesterday

Steamer.	From.	Date.	Steamer.	From.	Date.
NERISSA	St. John's	May 10	HAGAN	Las Piedras	May 7
MANAQUI	Pto. Colombia	May 4	PAPANUI	Boston	—
CITY OF SALISBURY	Baltimore	—	MATINICOCK	Houston	May 7
NEW BRITAIN	Norfolk	—	MERCER	Manchester	Apr. 26
CITY OF COLUMBUS	Savannah	May 12	COASTWISE	Boston	—
MAYEBASHI MARU	Shanghai	Mar. 23	PENNSYLVANIAN	Philadelphia	—
GULFWAX	Las Piedras	May 7	LONDON EXCHANGE	London	Apr. 26
NEW YORK	Boston	—	EASTERN TEMPLE	Portland	—
M. & J. TRACY	Norfolk	—	ROBERT E. LEE	Norfolk	May 14
IRLAND	Havana	—			

Incoming Passenger and Mail Steamships

Steamer and Line.	Sailed From.	Due.	Will Dock.
MAURETANIA, Cunard	Southampton, May 10.	*Today, 9-10 A.M.	W. 14th St.
BOLIVAR, Colombian	Porto Colombia, May 3.	*Today, 3-4 P.M.	Main St., Bkn.
SANTA BARBARA, Grace	Valparaiso, Apr. 30	*Today, 8-9 A.M.	HamiltonAv.,Bn.
TOLTEC, United Fruit	Porto Cortez, May 11	*Today, 8-9 A.M.	Fulton St.
SIBONEY, Ward	Havana, May 13	*Today, 3-4 P.M.	Wall St.
BERMUDA, Furness Bermuda	Hamilton, May 14	*Today, 9-10 A.M.	W. 55th St.
WESTERN OCEAN, Western	St. Thomas, May 11	*Today, 8-9 A.M.	Franklin St.
GEORGE WASHINGTON, U. S.	Hamburg, May 8	Sunday, P.M.	2d St., Hoboken
STATENDAM, Holland America	Rotterdam, May 9	Sunday	5th St., Hob'n
BERLIN, North German Lloyd	Bremen, May 8	Sunday, A.M.	Morton St.
CARMANIA, Cunard	Southampton, May 10	Sunday	W. 14th St.
SAMARIA, Cunard	Liverpool, May 10	Sunday	W. 14th St.
ULUA, United Fruit	Port Limon, May 10	Sunday, A.M.	Fulton St.
SANTA ELISA, Grace	Valparaiso, Apr. 24	Sunday	HamiltonAv.,Bn
BREMEN, North German Lloyd	Bremen, May 13	Monday	58th St., Bkn.
LEVIATHAN, United States	Southampton, May 13	Monday	W. 46th St.
AMER. FARMER, Am. Merchant	London, May 9	Monday	Rector St.
HAMBURG, Hamburg-American	Hamburg, May 9	Monday	W. 46th St.
CONTE GRANDE, Lloyd Sabaudo	Genoa, May 9	Monday	W. 55th St.
DROTTNINGHOLM, Swed. Amer.	Gothenburg, May 10	Monday	W. 57th St.
KOSCIUSZKO, Baltic America	Danzig, May 7	Monday	39th St., Bkn.
MINNETONKA, Atlantic Trans.	London, May 10	Monday	W. 17th St.
ARABIC, White Star	Liverpool, May 10	Monday	W. 21st St.
WESTERNLAND, Red Star	Antwerp, May 9	Monday	W. 19th St.
CALIFORNIA, Anchor	Glasgow, May 10	Monday	W. 14th St.
OSCAR II, Scand. American	Copenhagen, May 7	Monday	6th St., Hoboken
DE GRASSE, French	Havre, May 10	Monday	W. 15th St.
ACONCAGUA, South American	Valparaiso, Apr. 30	Monday	Kane St., Bkn.
CRISTOBAL, Panama R. R.	Cristobal, May 11	Monday	W. 25th St.
GUATEMALA, Panama Mail	San Francisco, Apr. 19.	Monday	HamiltonAv.,Bn.
MATURA, Trinidad	Trinidad, May 10	Monday	Sedgwick St.,Bn.
YORO, Di Giorgio	Kingston, May 13	Monday	Wall St.
COAMO, Porto Rico	San Domingo, May 13.	Monday	Hubert St.
PONCE, Porto Rico	San Juan, May 14	Monday	Hubert St.
PARIS, French	Havre, May 14	Tuesday	W. 15th St.
BYRON, Greek	Piraeus, May 5	Tuesday	W. 12th St.
MANUEL CALVO, Spanish	Cadiz, May 8	Tuesday	Old Slip.
MACABI, United Fruit	Porto Colombia, May 8.	Tuesday	Pike St.
GRANADA, Di Giorgio	La Ceiba, May 14	Tuesday	Wall St.
HOMERIC, White Star	Southampton, May 14	Wednesday	W. 18th St.
SOUTHERN CROSS, Munson	Buenos Aires, May 2	Wednesday	3d St., Hoboken
SIXAOLA, United Fruit	Santa Marta, May 14	Wednesday	Fulton St.
LARA, Red D	La Guayra, May 13	Wednesday	Clark St., Bkn.

*Reported by wireless.

Outgoing Passenger and Mail Steamships

The following table shows the names of steamers, the lines operating them, their destinations, when their mails close at General Postoffice and City Hall Station (Varick St. station one-half hour later), when they sail, location of piers and points for which they carry mail:

SAIL TODAY (MAY 16).

Transatlantic.

BERGENSFJORD (Norwegian American Line), Bergen, Stavanger, Christiansand and Oslo (mails close *10 A. M.; sails 1 P. M.), 30th St., Brooklyn. Norway, Sweden and Finland. Other countries must be specially addressed. Parcel post for Norway.

RELIANCE (Hamburg American Line), Cherbourg, Southampton and Hamburg (mails close 8 P. M.; sails midnight), W. 46th St. Europe, Africa and West Asia. Norway, Denmark, Gibraltar, Italy and Malta must be specially addressed. Supplementary mail closes at the Varick St. station at 10:45 P. M.

ROMA (Navigazione Generale Italiana), Gibraltar, Naples and Genoa (mails close 9 P. M.; sails shortly after midnight), W. 57th St. Gibraltar, Italy and Malta. Parcel post for Gibraltar, Italy, Albania and Yugoslavia.

South America, West Indies, &c.

AMERICAN LEGION (Munson Line), Hamilton, Rio de Janeiro, Santos, Montevideo and Buenos Aires (mails close 4 P. M.; sails 6:30 P. M.), 3d St., Hoboken. Bermuda, South Brazil, Argentina, Uruguay and Paraguay. Also parcel post.

ASTREA (Royal Netherlands Line), Turks Island, Aruba and Maracaibo (mails close 2 P. M.), sails from Montague St., Brooklyn. Aruba and Maracaibo. Also parcel post. Turks Island and other parts of Venezuela must be specially addressed.

HAVANA (Ward Line), Havana, Progreso and Vera Cruz (mails close *12:30 P. M.; sails 3 P. M.), Wall St. Campeche and Yucatan. Also parcel post. Cuba and other parts of Mexico must be specially addressed.

ORANJE NASSAU (Royal Netherlands Line), Inagua, Port au Prince, Curacao, Porto Cabello and Paramaribo (mails close 2 P. M.), sails from Montague St., Brooklyn. Inagua, Haiti, Curacao (except Aruba), Venezuela (except Maracaibo) and Dutch Guiana. Parcel post for Inagua, Haiti and Dutch Guiana.

SARDINIAN PRINCE (Prince Line), Montevideo and Buenos Aires (mails close 2 P. M.), sails from 45th St., Brooklyn. Argentina, Uruguay and Paraguay. Specially addressed ordinary mail only.

SAIL TOMORROW (MAY 17).

Transatlantic.

ADRIATIC (White Star Line), Glasgow, Belfast and Liverpool (no mails; sails 11:30 A. M.), W. 14th St.

CLAN MACIVER (Houston Line), Cape Town (mails close 8:30 A. M.), sails from Pioneer St., Brooklyn. South Africa. Specially addressed ordinary mail only. Parcel post for Union of South Africa, Bechuanaland, Portuguese East Africa, Northern and Southern Rhodesia, and Southwest Africa.

HELLIG OLAV (Scandinavian-American Line), Christiansand, Oslo and Copenhagen (mails close *8:30 A. M.; sails 11 A. M.), 6th St., Hoboken. Norway. Also parcel post. Other countries must be specially addressed.

PULASKI (Baltic-America Line), Copenhagen, Danzig and Helsingfors (mails close 7:30 A. M.; sails 11 A. M.), 39th St., Brooklyn. Denmark, Finland and Sweden. Other countries must be specially addressed. Parcel post for Denmark, Estonia, Latvia, Lithuania, Poland, Sweden and Union of Socialistic Soviet Republics, except southern part.

ROUSSILLON (French Line), Vigo and Bordeaux (mails close 7 A. M.; sails 11 A. M.), W. 15th St. Spain and specially addressed ordinary mail for France.

TRANSYLVANIA (Anchor Line), Londonderry and Glasgow (mails close 8 A. M.; sails noon), W. 14th St. Northern Ireland and Scotland. Also parcel post.

South America, West Indies, &c.

A. L. KENT (Norton Line), Montevideo and Buenos Aires (mails close 10:30 A. M.), sails from 29th St., Brooklyn. Argentina, Uruguay and Paraguay. Specially addressed ordinary mail only.

BERMUDA (Furness Bermuda Line), Hamilton (mails close 8:30 A. M.; sails 11 A. M.), W. 55th St. Bermuda, St. Kitts, Nevis, Antigua, Montserrat, Dominica, St. Lucia, Barbados, St. Vincent, Grenada, Trinidad, Ciudad Bolivar and Guiana. Parcel post for Bermuda.

BERNINI (Lamport & Holt Line), Montevideo and Buenos Aires (mails close 9:30 A. M.), sails from 14th St., Hoboken. Argentina, Uruguay and Paraguay. Specially addressed ordinary mail only.

DOROTHY (Bull Line), San Juan (mails close 8:30 A. M.), sails from Baltic St., Brooklyn. Porto Rico, St. Thomas, St. Croix, Saba, St. Martins and St. Eustatius (ordinary letter mail only).

ESSEQUIBO (Pacific Steam Navigation Line), Havana, Cristobal, Callao, Mollendo, Valparaiso and Talcahuano (mails close *8:30 A. M.; sails 11 A. M.), 14th St., Hoboken. Peru (except Iquitos, Paita and Talara), Bolivia and Chile. Cuba, Canal Zone and Panama must be specially addressed.

HURON (Clyde Line), Turks Island, Porto Plata, San Pedro de Macoris and Santo Domingo City (mails close 9 A. M.), sails from Hamilton Av., Brooklyn. Turks Island and Dominican Republic, except Monte Christi, Porto Plata and Santiago. Parcel post for Turks Island and Dominican Republic, except Monte Christi and Porto Plata.

MANAQUI (United Fruit Line), Porto Colombia (mails close *10:30 A. M.; sails 1 P. M.), Rector St. Colombia, except Cartagena, Cauca, Narino and Magdalena Departments.

NANCY WEEMS (Bull Line), Porto Plata, San Pedro de Macoris and Santo Domingo City (mails close 9 A. M.), sails from Baltic St., Brooklyn. Monte Christi, Porto Plata and Santiago. Other parts of Dominican Republic must be specially addressed. Parcel post for Monte Christi and Porto Plata.

NERISSA (Furness Red Cross Line), St. John's (mails close 8:30 A. M.; sails 11 A. M.), W. 34th St. Newfoundland. Also parcel post.

PASTORES (United Fruit Line), Havana, Cristobal and Port Limon (mails close *9:30 A. M.; sails noon), Rector St. Costa Rica. Also parcel post. Cuba, Canal Zone and Panama must be specially addressed.

PENNSYLVANIA (Panama Pacific Line), San Francisco (mails close 8 A. M.; sails 11 A. M.), W. 21st St. Canal Zone, Panama, Nicaragua (except east coast), Amapala and Choluteca in Honduras, Cauca and Narino Departments of Colombia, Ecuador, and printed matter for Nacaome, Tegucigalpa and Yuscaran in Honduras. Cuba must be specially addressed. Parcel post for Canal Zone, Panama, El Salvador, Nicaragua (except east coast), Cauca and Narino Departments of Colombia and Ecuador.

PENNSYLVANIAN (American-Hawaiian Line), San Francisco (mails close 1 P. M.), sails from 42d St., Brooklyn. Canal Zone, Panama, Nicaragua (except east coast), Amapala and Choluteca in Honduras, Cauca and Narino Departments of Colombia, Ecuador, and printed matter for Nacaome, Tegucigalpa and Yuscaran in Honduras. Parcel post for Canal Zone, Panama, El Salvador, Nicaragua (except east coast), Cauca and Narino Departments of Colombia and Ecuador.

SAN JUAN (Porto Rico Line), San Juan (mails close *8:30 A. M.; sails noon), Hamilton Av., Brooklyn. Porto Rico, St. Thomas, St. Croix, Saba, St. Martins and St. Eustatius. Printed matter only; ordinary letter mail must be specially addressed. Also parcel post.

SIBONEY (Ward Line), Havana (mails close *8:30 A. M.; sails 11 A. M.), Wall St. Cuba. Specially addressed ordinary mail only.

SUD AMERICANO (Garcia & Diaz), Rio de Janeiro, Santos, Montevideo and Buenos Aires (mails close 10 A. M.), sails from Conover St., Brooklyn. South Brazil, Argentina, Uruguay and Paraguay. Also parcel post.

TREVOSE (Houston Line), Montevideo and Buenos Aires (mails close 8:30 A. M.), sails from Pioneer St., Brooklyn. Argentina, Uruguay and Paraguay. Specially addressed ordinary mail only.

SAIL SUNDAY (MAY 18).

South America, West Indies, &c.

MAYA (United Fruit Line), Santiago, Kingston and Porto Barrios (mails close 6 A. M.; sails 9 A. M.), Fulton St. Cuban Provinces of Camaguey and Oriente, Guatemala and El Salvador (printed matter and specially addressed other articles), and Jamaica. Parcel post for Jamaica, Guatemala and El Salvador.

TOLTEC (United Fruit Line), Porto Cortez (mails close 6 A. M.; sails 9 A. M.), Fulton St. Honduras, except Amapala, Choluteca, Departments of Colon and Atlantida, and printed matter for Nacaome, Tegucigalpa and Yuscaran. Parcel post for Honduras, except La Ceiba, Porto Castilla, Tela and Trujillo.

LATER SAILINGS.

Tuesday, May 20.

TRANSATLANTIC.

Steamer and Line.	Destination.
Bremen (North German Lloyd)	Bremen
Excellency (American Export)	Tunis
New Columbia (Daniel Bacon)	Accra
Nordvard (Garcia & Diaz)	Genoa
Sacandaga (American Diamond)	Rotterdam
Yaiza (American Export)	Odessa
SOUTH AMERICA, WEST INDIES, &c.	
Bonheur (Lamport & Holt)	Santos
Georgia (Ocean Dominion)	Trinidad
Swinburne (Lamport & Holt)	Para

Wednesday, May 21.

TRANSATLANTIC.

Steamer and Line.	Destination.
George Washington (United States)	Hamburg
Hamburg (Hamburg-American)	Hamburg
Mauretania (Cunard)	Southampton
SOUTH AMERICA, WEST INDIES, &c.	
Berury (American Brazil)	Bahia
Bolivar (Colombian)	Porto Colombia
Caracas (Red D)	La Guayra
F. J. Luckenbach (Luckenbach)	Pac. Coast
Metapan (United Fruit)	Santa Marta
Taubate (Lloyd Brasileiro)	Santos

Thursday, May 22.

TRANSATLANTIC.

Steamer and Line.	Destination.
American Farmer (Amer. Merchant)	London
Berlin (North German Lloyd)	Bremen
Bird City (American Scantic)	Copenhagen
De Grasse (French)	Havre
SOUTH AMERICA, WEST INDIES, &c.	
Coamo (Porto Rico)	San Juan
Cubano (Wilhelmsen)	Santos
President Wilson (Dollar)	World cruise
Tijuca (Wilhelmsen)	Buenos Aires
Western Ocean (Western)	St. Thomas

*Supplementary mail closes on piers 10 minutes before ship sails.

Outgoing Freight Steamships Carrying No Mail

Steamer.	Destination.	Date.	Steamer.	Destination.	Date.
CAYO MAMBI	Santiago	May 16	HEGIRA	Vancouver	May 24
LAGAHOLM	Stockholm	May 17	CITY OF SALISBURY	Brisbane	May 24
CLAIRTON	Manchester	May 17	NEW ORLEANS	Brisbane	May 24
LONDON EXCHANGE	London	May 17	PAPANUI	Auckland	May 25
SYDFOLD	Manati	May 17	TOKIWA MARU	Kobe	May 25
JAVANESE PRINCE	Kobe	May 17	KIFUKU MARU	Hamburg	May 27
THURLAND CASTLE	Manila	May 17	HOHENSTEIN	Stockholm	May 27
HEFFRON	Vancouver	May 17	ARANA	Callao	May 27
PANUCO	Porto Mexico	May 17	CEIBA	Kingston	May 28
BRIGHTON	Santiago	May 17	SOLHAUG	Trinidad	May 28
KUMA MARU	Kobe	May 19	VINCENT	Havre	May 28
LUCERIC	Cape Town	May 20	NEW YORK CITY	Bristol	May 29
ZERIBA	Valparaiso	May 20	M. C. HOLM	Havana	May 29
DRACHENSTEIN	Stockholm	May 20	UNICOI	Calcutta	May 30
AGWISTAR	Tampico	May 20	STEEL TRAVELER	Honolulu	May 30
INDEPEND. HALL	Havre	May 21	GREYLOCK	Pacific Coast	May 31
FRANCISCO	Hull	May 21	TAI SHAN	Shanghai	May 31
KERHONKSON	Glasgow	May 21	HALLAREN	Stockholm	May 31
RIVER ORONTES	Alexandria	May 21	CATHLAMET	Accra	May 31
ATLANTIC	San Francisco	May 21	LARVIKSFJORD	Stavanger	May 31
SANDOWN CASTLE	Cape Town	May 22	MERCER	Manchester	May 31
SATARTIA	Buenos Aires	May 22	LONDON CITIZEN	London	May 31
CITY OF BOMBAY	Calcutta	May 22	BRITISH PRINCE	Yokohama	May 31
STAVANGEREN	Santiago	May 23	HOXIE	Glasgow	May 31
HILVERSUM	London	May 23	COLLAMER	Havre	June 4
CITY OF DURHAM	Rangoon	May 24	CHARLES H. CRAMP	San Francisco	June 4
MELTONIAN	Manchester	May 24	CITY OF MANILA	Cape Town	June 5
RAGNHILDSHOLM	Stockholm	May 24	COMMACK	Buenos Aires	June 5
ANFORA	Genoa	May 24	PHIDIAS	Manchester	June 7
MARIA	Malta	May 24	HJELMAREN	Stockholm	June 7
CHATTANOOGA CITY	Port Said	May 24	AUSTRALIND	Brisbane	June 7
CITY HEREFORD	Sydney	May 24	STEEL TRADER	Vancouver	June 7
COURAGEOUS	Shanghai	May 24	THE ANGELES	Santos	June 7
HAMBURG MARU	Manila	May 24	TREWYN	Buenos Aires	June 7

Foreign Ports—Arrivals and Departures

ARRIVALS. Steamer.	At.	Date.	DEPARTURES. Steamer.	From.	Date.
NEW YORK	Southampton	May 15	PRES. ROOSEVELT	Southampton	May 15
WESTERN WORLD	Rio Janeiro	May 15	DRESDEN	Bremen	May 15
PORTO RICO	San Juan	May 15	FREDERIK VIII	Copenhagen	May 15
FRANCE	Havre	May 13	ORIZABA	Vera Cruz	May 15
SAC CITY	Rotterdam	May 13	PARIS	Plymouth	May 14
PIPESTONE COUNTY	Havre	May 13	BOURDONNAIS	Bordeaux	May 14
			CAUTO	Tampico	May 14
			TRECARRELL	Huelva	May 13

Panama Canal

PASSED—BOUND EAST. Steamer.	From.	Date.	PASSED—BOUND WEST. Steamer.	For.	Date.
ADEN MARU	Los Angeles	May 14	S. V. LUCKENBACH	San Francisco	May 14
			STORSTAD	San Francisco	May 14

ARRIVED AT CRISTOBAL.

ZACAPA, New York, for Santa Marta, May 14

Transatlantic Mails Due at New York

MAURETANIA (Cunard Line) is due this morning with mails from Austria, Belgium, Czechoslovakia, Denmark, Egypt, France, Germany, Great Britain, Greece, Hungary, Italy, Lithuania, Netherlands, Norway, Poland, Portugal, Rumania, Spain, Switzerland, Turkey, Union of Socialist Soviet Republics and Yugoslavia.

LEVIATHAN (United States Lines) is due Monday with mails from Austria, Belgium, Denmark, Egypt, France, Germany, Greece, Hungary, Italy, Netherlands, Norway, Portugal, Rumania, Spain, Switzerland, Turkey and Yugoslavia.

BREMEN (North German Lloyd) is due Monday with mails from Austria, Belgium, Czechoslovakia, France, Germany and Switzerland.

HOMERIC (White Star Line) is due Wednesday with mails from Egypt, Finland, France, Great Britain, Greece, Hungary, Italy, Lithuania, Norway, Poland, Portugal, Rumania, Turkey and Union of Socialist Soviet Republics.

Transpacific Mails From New York

Connecting mails close at General Postoffice and City Hall Postoffice Station, New York, at 7 P. M. daily (Sundays and holidays at 4 P. M.), on the dates shown below. For mails closing Sundays, registered articles must be mailed by midnight Saturday.

AUSTRALIA:
May 23—‡Aorangi, via Victoria.
May 24—†Sierra, via San Francisco.
May 24—¶New Orleans, from New York (closing 10 A. M.).
May 28—¶Port Brisbane, from New York (closing at 9 A. M.).
June 6—†Makura, via San Francisco.

BRUNEI:
May 18—Pres. Lincoln, via San Francisco.
May 19—Malolo, via San Francisco.
May 24—Emp. of Asia, via Victoria.

CHINA:
May 18—†Pres. Lincoln, via San Francisco.
May 19—Malolo, via San Francisco.
May 19—‡Shinyo Maru, via San Francisco.
May 24—Emp. of Asia, via Victoria.

COOK ISLANDS:
June 6—†Makura, via San Francisco.

FIJI ISLANDS:
May 23—‡Aorangi, via Victoria.
May 24—†Sierra, via San Francisco.

FRENCH INDO-CHINA:
May 18—†Pres. Lincoln, via San Francisco.
May 19—†Malolo, via San Francisco.
May 24—Emp. of Asia, via Victoria.

HAWAII:
May 16—†Maui, via San Francisco.
May 18—*Pres. Lincoln, via San Francisco.
May 19—†Malolo, via San Francisco.
May 19—‡Diamond Head, via San Pedro.
May 23—‡Aorangi, via Victoria.
May 24—†Sierra, via San Francisco.

HONGKONG:
May 18—†Pres. Lincoln, via S. Francisco.
May 19—†Malolo, via San Francisco.
May 24—Emp. of Asia, via Victoria.

JAPAN:
May 18—†Pres. Lincoln, via San Francisco.
May 19—†Malolo, via San Francisco.
May 19—‡Shinyo Maru, via San Francisco.
May 24—Emp. of Asia, via Victoria.

KOREA:
May 18—†Pres. Lincoln, via San Francisco.
May 19—Malolo, via San Francisco.
May 19—‡Shinyo Maru, via San Francisco.
May 24—Emp. of Asia, via Victoria.

LABUAN:
May 18—Pres. Lincoln, via San Francisco.
May 19—Malolo, via San Francisco.
May 24—Emp. of Asia, via Victoria.

MALAY STATES:
May 18—Pres. Lincoln, via San Francisco.
May 19—Malolo, via San Francisco.
May 24—Emp. of Asia, via Victoria.
May 30—¶Menestheus, from New York (closing 1:30 P. M.).

MARQUESAS:
June 6—†Makura, via San Francisco.

NETHERLANDS EAST INDIES:
May 16—†Silveroak, via San Francisco.
May 17—¶Simaloer, from New York (closing 9:30 A. M.).
May 18—†Siantar, via San Pedro.
May 18—Pres. Lincoln, via San Francisco.
May 19—Malolo, via San Francisco.
May 24—Emp. of Asia, via Victoria.

NEW ZEALAND:
May 18—Pres. Lincoln, via San Francisco.
May 19—Malolo, via San Francisco.
May 19—Diamond Head, via San Pedro.
May 23—Aorangi, via Victoria.
May 24—†Sierra, via San Francisco.
May 26—†Golden West, via San Pedro.
June 6—†Makura, via San Francisco.

NORTH BORNEO:
May 18—Pres. Lincoln, via San Francisco.
May 19—Malolo, via San Francisco.
May 24—Emp. of Asia, via Victoria.

PHILIPPINE ISLANDS:
May 18—†Pres. Lincoln, via San Francisco.
May 19—Malolo, via San Francisco.
May 24—Emp. of Asia, via Victoria.

SAMOAN ISLANDS:
May 24—†Sierra, via San Francisco.

SARAWAK:
May 18—Pres. Lincoln, via San Francisco.
May 19—Malolo, via San Francisco.
May 24—Emp. of Asia, via Victoria.

SIAM:
May 18—†Pres. Lincoln, via San Francisco.
May 19—†Malolo, via San Francisco.
May 24—Emp. of Asia, via Victoria.

SIBERIA:
May 18—Pres. Lincoln, via San Francisco.
May 19—Malolo, via San Francisco.
May 24—Emp. of Asia, via Victoria.

SOCIETY ISLANDS:
June 6—†Makura, via San Francisco.

STRAITS SETTLEMENTS:
May 18—‡Siantar, via San Pedro.
May 18—Pres. Lincoln, via San Francisco.
May 19—Malolo, via San Francisco.
May 24—Emp. of Asia, via Victoria.
May 30—¶Menestheus, via San Pedro.

TAHITI:
June 6—†Makura, via San Francisco.

*Parcel post. †Also parcel post. ‡Specially addressed only. ¶Specially addressed ordinary only.

AUTOMOBILE EXCHANGE

Rate 75 cents an agate line daily; 85 cents Sunday

LACkawanna 1000. Advertisers may call suburban offices: Newark, MULberry 3900; Westchester, White Plains 5300, between 9 A. M. and 5 P. M.; Long Island, Garden City 3605, between 9 A. M. and 5:30 P. M. Advertisements subject to scrutiny.

AUBURN 1929 sport sedan, model "120"; same as new; reasonable. Dayton 2268.

BUICK 1926 Coach, good condition	$295
CADILLAC 1925 Coach, excellent	$450
CHEVROLET, 1929 Sedan, like new	$450
DODGE 1928 2-door Sedan	$550
NASH 1926 Sedan, except. condition	$495
STUDEBAKER '28 Commander Sedan	$575
STUDEBAKER '27 7-pass. Sedan	$525
WHIPPET 1929 "6" Sedan	$495

VAN ALSTYNE MOTOR CORP., Hupmobile Distributer, Main Office, 1,871 Broadway. 1,231 St. Nicholas Av.

BUICK 1927 master 6 coupe	$450
Nash 1928 convertible cabriolet	400
Jordan 1929 convertible cabriolet	475
Dodge 1929 victory 6 sedan	350
Hudson 1930 club coupe six	775
Auburn 1929 model 890 sedan	800
Willys-Knight 1928 70-A sedan	475

Expert inspection invited. Trades. Terms. Auburn, 399 Flatbush Av. Nevins 2176.

BUICK 1927 5-passenger Master 4-door sedan, 30-day guarantee; priced reasonably at $650. KINGS COUNTY BUICK, Inc., 1,286 Flatbush Av., B'klyn. Mansfield 6600.

BUICK 1929 model, Hupmobiles, Chryslers, others for sale; cars repossessed by finance company; seen days, also evenings, Sundays. Milligan Corp., 1,622 Atlantic Av., Brooklyn.

BUICK Master sedan "121" wheelbase, 90 horsepower motor; fast, powerful, roomy; special at $995, terms. Bronx Buick, 231 East 161st St. Jerome 7741.

BUICK 1928 Master sedan, like new; $695. 47th-2d Av. Drydock 6182.

CADILLAC 1928 5-pass. coupe.
CADILLAC 1928 town sedan.
CADILLAC 1929 town sedan.
CADILLAC 1929 sedan limousine.
PACKARD 640 custom eight phaeton.
PACKARD 640 custom eight roadster.
PACKARD 633 standard eight phaeton.
PACKARD 533 six phaeton.
QUEENS COUNTY PACKARD, 126-56 Northern Blvd., Corona. TELEPHONE HAVEMEYER 8600. OPEN EVENINGS AND SUNDAYS.

CADILLAC 1930 Conv. Coupe, D. L.
CADILLAC 1930 Sedan, 7-pass., D. L.
CADILLAC 1929 Transform. Br'gh'm, D. L.
CADILLAC 1928 Convertible Coupe.
LA SALLE 1930 Town Sedan, St.
LA SALLE 1930 Convertible Coupe, D. L.
LA SALLE 1929 Sedan, 5-pass., St.
PACKARD 1930 "740" Sport Phaeton, D. L.
PACKARD 1930 "733" Imperial De Luxe.
PIERCE 1930 Convertible Coupe, D. L.
DOUGLAS C. BURRELLE, 10 West 63d, just west of B'way. Col. 2000.

CADILLAC, LINCOLN, PACKARD, ALSO OTHER MAKES. SCHOONMAKER & CHOATE, INC., BROADWAY AT 57TH.

CADILLAC Fleetwood, all weather transformable town car; chromium plated throughout; custom built tires; six wire wheels; two of them mounted in front guards; smartest town car in the city. Knickerbocker, 1,694 Broadway at 53d. Circle 8800.

CADILLAC 341 DE LUXE SEDAN. CADILLAC 341 DE LUXE COUPE. CADILLAC 341 Conv De Luxe Coupe. Must be sold for unpaid balances. Finance Co., 228 West 56th. Columbus 0673.

CADILLAC 1930 CONVERTIBLE COUPE. CADILLAC 1930 TOWN SEDAN. REMARKABLE SAVINGS. Knickerbocker, 1,694 Broadway at 53d St.

CADILLAC 1929 7 passenger sedan, low mileage, $1,500. East Finance. Circle 9205.

CADILLAC 341 TOWN SEDAN, $1,675. Terms; guar.; others. 1,872 B'way (62d).

CADILLAC 1930 5-passenger sedan, run 350 miles. Roth Motor, 1,700 Broadway.

CHRYSLER 1929 light blue roadster, 75, A1 condition; $850. Call Spring 5671-9147 after 7; ask for Charlie.

CHRYSLER—$300 credit offered new car buyer, substantial reduction. P 395 Times.

WEEK-END USED CAR OFFERING, PAGES 30-31.

CHRYSLER, MODEL 80 S. AT EXCEPTIONAL BARGAIN PRICES. 7-pass sedan, reduced to $1,250. Sedan-limousine, reduced to $1,375. Town sedan, reduced to $1,375. Reconditioned and Guaranteed. SIMONS, STEWART & FOY, INC., 1,745 Broadway, at 56th, Second Floor.

CHRYSLER SEDAN, $200. CHEVROLET PANEL TRUCK, $275. HUDSON COACH, $125. CHEVROLET PANEL TRUCK, $60. Ask for Mr. Edwards, Theodore Luce, Inc., authorized Ford-Lincoln dealers, 533 West 57th. Columbus 7731.

CUNNINGHAM phaeton, driven only 17,000 miles by original owner; equipped with custom built tires and air brakes; an exceptional buy. Franklin Motor Company, 336 Central Av., Newark. Mulberry 5700.

FORDS—PROMPT deliveries. Our liberal terms and generous trading proposition will interest you. THEODORE LUCE, INC., Authorized Ford and Lincoln dealers. 533 West 57th St., bet. 10th and 11th Avs. Phone Columbus 7731 for demonstration.

FORDS—New car display, all makes traded; drive car in. 651 West 125th.

FRANKLIN 1930 speedster; run only 400 miles; new car class; wire wheels; offered at a price that will save you hundreds of dollars. HULETT MOTOR CAR CO., INC., 1,834 Broadway, at Columbus Circle. Columbus 4100.

FRANKLIN Airman Limited; perfect condition; private owner; price $1,350. Phone Boulevard 6735.

GRAHAM PAIGE 1930 de luxe sedan, wire side mountings; $850. Graham dealer, 47 2d Av. Drydock 6182.

HISPANO SUIZA town, good condition, for sale. Mezey, 102 West End Av.

HUDSON Cabriolet; splendid mechanical condition and appearance; $645. The C. H. Jennings Corp., 1,877 B'way (cor. 62d). Endicott 0300.

HUPMOBILES, new, 1929 and 1930, $1,000 and up; also used cars, various makes, reasonable. Colonial Discount Co., 262 Fulton St., Brooklyn.

ISOTTA cabriolet sedan, only 1,600 miles, at $8,000; saving. Hibbard & Darrin, 20 East 57th. Wickersham 9483.

LA SALLE 1929; almost new; 5-passenger sedan; 9,000 miles; no dealers. Frank, 8436 Cumberland.

LA SALLE 1930 convertible coupe, mileage under 100. Finance Co., 240 West 53d.

LINCOLN 1929 IMPERIAL, PRACTICALLY NEW; SMALL MILEAGE. SELECT LIST OF OTHERS. SAMUEL GLASS, 1,802 BROADWAY. CIRCLE 5200.

LINCOLN sport phaeton, late model, de luxe equipment; reasonably priced. BROOKLYN LINCOLN SALON, 1,042 Atlantic Av., Brooklyn. Mr. Hamer. Prospect 0900.

LINCOLN 1930 limousine, de luxe equipment, very low mileage; substantial reduction. LINCOLN SALON, 1,042 Atlantic Av., Brooklyn. Mr. Hamer. Prospect 0900.

LINCOLN 1928 2-window Judkins Berline; maroon with wood wheels; low mileage; reconditioned and guaranteed. Theodore Luce, Inc., 525 West 57th St. Columbus 7731.

LINCOLN 1930 Judkins custom coupe; low mileage; substantial reduction. BROOKLYN LINCOLN SALON, 1,042 Atlantic Av., Brooklyn. Mr. Hamer. Prospect 0900.

LINCOLN 1928 Willoughby limousines, in blue, raven black or maroon; all thoroughly reconditioned and guaranteed. Theodore Luce, Inc., 525 West 57th St. Columbus 7731.

LINCOLN phaeton, good mechanical condition, paint perfect, very snappy job; sacrifice $475. Dealer, 651 West 125th St.

LINCOLN—Two 5-passenger sedans, overhauled; $200 each. Dealer, 651 West 125th.

LINCOLN limousines, long trips a specialty; 15c per mile. Lafayette 6930.

LINCOLN 1929 de luxe wire wheel town sedan. Roth Motor, 1,700 Broadway.

LINCOLN, EXCELLENT CONDITION; MUST SACRIFICE. LEXINGTON 4564.

MERCEDES de luxe coupe, super-charger, condition perfect. Auburn-Cord Used Car Dept., 1,739 Broadway. Columbus 7191.

MERCEDES town cabriolet 1929, unusual bargain. Hibbard & Darrin, 20 East 57th St. Wickersham 9483.

MARMON—ROOSEVELT. Investigate these unsurpassed values before buying elsewhere. Each car has been reconditioned. Motor, paint and tires like new. Our reputation and responsibility back of each car sold. See Mr. Cook. TRADES—TERMS.
'30 Marmon big 8 sedan, 7-pass.
'29 Marmon Mod. 78 sedan and coll. coupe.
'29 Marmon Mod. 78 speedster and rdstr.
'29 Mod. 68 sedan and coupe.
'29 Roosevelt sedan and coll. coupe.
New 1929 Models (Big Discount).
Marmon Model 78 roadsters, rumble seat.
Marmon Model 78 vict. coupe.
Roosevelt coupe.
Hupmobile coupe and roadster.
MARMON COMPANY, B'way at 64th St. Trafalgar 7507. Open evenings.

MINERVA, late 7-pass. enc. limo.; appearance like new; excellent mechanical condition; sold at sacrifice; guaranteed. MINERVA AUTOS, INC., 247 Park Av. (46th). Wickersham 6780.

MINERVA 1926. 5-passenger sedan de luxe, equipped. PACKARD WESTCHESTER CO. WHITE PLAINS 2990.

NASH ADV. 6 COUNTRY CLUB Coupe, $420 cash and $61 monthly; black and ivory; a really beautiful job you will be proud of. WARREN-NASH MOTOR CORPORATION, Broadway at 182d St. Wash. Hts. 3356. Open Evenings.

NASH (400), Standard Six Convertible Coupe, 9 months old, Serial R 173402, engine 172-821; owner going to Europe; $600 cash. Interstate Shoring and Piling Company, 1,476 Broadway, New York City.

NASH 1929 advance sedan, 400 series; twin ignition; driven 5,000 miles; absolutely like new. Garage, 255 West 67th St.

OAKLAND, 1929, 5-passenger sedan, mechanically perfect; low mileage; $775. Packard Bay Ridge, 4,818 4th Av., Brooklyn.

PACKARD sedan, 7-passenger limousine; 2 spare wheels mounted on sides, trunk on rear, 6 General cords, brand new tires; mechanical condition perfect; low mileage. Packard Bay Ridge Used Car Dept., 4,818 4th Av., Brooklyn.

PACKARD 4-43 DE LUXE COUPE. Custom built; cost $4,300; used less than 8,000 miles and is practically a new car; price $1,750; if you can use this it's a great buy. Brighton Auto Exchange, 1,077 Atlantic Av., Brooklyn.

PACKARD, standard 8-cylinder club sedan, very late model, de luxe equipped, trunk on rear, disc wheels; low mileage; condition excellent. West End Packard, 547 West 133d. Bradhurst 9090.

PACKARD 1929 "645" Dietrich convertible coupe; exceptional opportunity for new car buyer; it is an exceptional motor car worthy of your inspection. Knickerbocker, 1,694 Broadway, at 53d St. Circle 8800.

PACKARD 1929 SEDAN, 7-PASS. PACKARD 1928 SPORT SEDAN. PACKARD SPT. RDSTER., RUMBLE SEAT. Must be sold for unpaid balances. Finance Co., 228 West 56th. Columbus 0673.

PACKARD 1929 SEDAN LIMOUSINE 6-45. De luxe with artillery wheels; custom built; small mileage; like new; very attractive price. Brighton Auto Exchange, 1,077 Atlantic Av., Brooklyn.

PACKARD, late 1929, 5-passenger club sedan, de luxe equipped; 140-inch wheel base; low mileage; beautiful condition; $1,975. Packard Used Car Dept., 4,818 4th Av., Brooklyn.

PACKARD 1929 ROADSTER 6-45. Dietrich custom, chromium wire wheels; like a new car. Brighton Auto Exchange, 1,077 Atlantic Av., Brooklyn.

PACKARD, 1930, 5-passenger de luxe sedan; wire wheels, non-shatterable glass, 4 speeds ahead; 3,600 miles; $2,275. Packard Bay Ridge, 4,818 4th Av., Brooklyn.

PACKARD 1929 "633" club sedan; condition and appearance like new; will sacrifice to quick buyer. International, 1,890 Broadway.

PACKARD 1929 CONVERTIBLE COUPE. Used 2,300 miles; great bargain. Brighton Auto Exchange, 1,077 Atlantic Av., Brooklyn.

PACKARD 1929 7-pass. sedan; low mileage; artillery wheels; sacrifice. Vogel, 135 West 100th (Garage). Academy 9589.

PACKARD sedan, 1928, 5 pass.; wonderful condition; sacrifice. Tel. Academy 5446.

PIERCE ARROW Straight "8," Model 133 5-passenger sedan, de luxe equipment, driven only 7,800 miles; looks like new; guaranteed by a Pierce-Arrow dealer; will sacrifice; terms. Call Mr. Mayer, New Rochelle 8801.

ROLLS-ROYCE Tilbury sedan; beautiful condition. Powers & Steele, 14 Spencer Place, Mamaroneck, N. Y. Mamaroneck 2609.

ROLLS, late model, with Fleetwood sedan body, fine condition; must sacrifice at $3,500. Hibbard & Darrin, 20 East 57th. Wickersham 9483.

ROLLS-ROYCE — Cabriolet, reasonable, reliable. J. O'Brien, 415 East 76th. Butterfield 7811.

STANLEY Steamer 5-passenger sedan, 4-wheel brakes; also 7-passenger sedan, best of condition; given very little use. Hamilton Auto Sales, 6,400 4th Av., Brooklyn, N. Y.

STUDEBAKER—The safest place to buy used cars, all makes, all models, easy terms. Broadway at 70th St.

STUTZ "8" AA 4-pass. spdstr., $475.
STUTZ "8" AA 7-pass. limo., $475.
STUTZ "8" AA con. coupe de l., $850.
STUTZ "8" AABB 5-pass. sedan, $850.
STUTZ "8" challenger Fleetw'd town., $2,150.
STUTZ "8" challenger con. coupe, $1,150.
STUTZ "8" BB 4 & 7-pass. spdstr., $1,575.
STUTZ "8" BB Weymann sedan, $1,875.
STUTZ "8" BB Holbrook trans. town, $2,150.
STUTZ "8" M 7-pass. limo., $2,350.
STUTZ "8" M double cowl. spdstr.; $2,650.
All cars thoroughly recond. and guar'td.
STUTZ N. Y. CO., Inc., 1,880 B'way (62d.)

WILLYS-KNIGHT 66B coupe, with rumble seat; run 900 miles by company official; like new in every way; $650 down, balance small payments. Willys-Overland, Inc., Broadway at 50th.

WILLS STE. CLAIRE sport roadster, low mileage, good condition; $650. Caswell Motor Co., Ford Dealers, 651 West 125th.

IMPORTED MOTOR CARS, ALL MAKES. 37 West 65th. Endicott 3360.

FOREIGN motor cars; all makes. Foreign Motors, 47 West 64th. Endicott 3985.

Automobiles for Rent.

BUICKS, Chryslers, Fords, Marmons; drive yourself; as low as 10 cents per mile. Square, 70th and Broadway. Trafalgar 1188.

CADILLACS, Packards, Pierces; exclusive town cars, limousines; attractive season rates. Columbus 8525.

LINCOLN AUTOMOBILES by the month, week or day. Lincoln-Ford Rental, Inc., 533 West 57th. Columbus 0295.

PACKARD, new sedan-limousine; exclusive service, monthly; reasonable; courteous chauffeur. Butterfield 5323.

PACKARD limousines; careful, courteous chauffeurs; rates reasonable; daily, weekly, monthly. Clarkson 7304.

PACKARD "8"; new, exclusive service; hour, day, month; owner driver. Circle 9258.

Motor Trucking.

AUTO CAR 1½-TON, WITH CHAUFFEUR, $12.50 PER DAY. SPRING 2194.

Automobiles Wanted.

BUICK, Nash, Ford, Chevrolet, Chrysler sedan, coach or roadster wanted, 1928-1929; cash. Muller, 1,944 Atlantic Av., Brooklyn, near Ralph. Haddingway 8030-0290.

CARS WANTED—Highest prices; cash waiting. Roth Motor, 1,700 Broadway. Circle 3295.

AUTOMOBILES WANTED—Highest prices, cash; quick action. 228 West 56th. Columbus 0673.

AUTOMOBILES—1,000 WANTED FOR EXPORT. WADSWORTH 9613 (Dealer).

Loans on Automobiles.

AUTOMOBILE ADVANCES. Car remains in your possession. 12 months to pay. MOTOR PLAN COMPANY, 250 West 57th, 4th floor, Room 405. Col. 8134.

AUTOMOBILE ADVANCES. GENERAL AUTO CREDIT CORPORATION, 250 West 57th, Room 723. Columbus 1580.

AUTOMOBILE loans; oldest, largest company; lowest rates. Equity, 1,778 Broadway. Circle 8440.

BY THE LUXURIOUS LINERS CONTE GRANDE CONTE BIANCAMANO
Gibraltar—Naples—Villefranche—Genoa
May 24 June 14 June 28 July 19
SECOND-CLASS FOR TOURISTS
Tourists who cannot afford the cost of first-class accommodations may travel inexpensively in regular or intermediate second-class, which offer the utmost in comfort, coupled with unexcelled service.
LLOYD SABAUDO 3 State Street, New York.

JAPAN and China by N. Y. K. 22,000 Ton Triple Screw Ships From San Francisco, Los Angeles, Seattle. 8-10 Bridge St., N. Y. C., or any S. S. Local Agent

TO SCANDINAVIA AMERICAN SCANTIC LINE Weekly Passenger Service, 5 B'way, N. Y. C.

THE SHORTEST BRIDGE TO EUROPE CUNARD & ANCHOR LINES, 25 Broadway, New York.

EARLY VACATIONS TO FLORIDA

6 to 12 Days $69.50 up ALL EXPENSES
A fine choice of all-expense tours to satisfy that Springtime longing for a vacation. New, luxurious liners for gay days at sea. Visits at famous Southern Resorts — Charleston, Jacksonville, St. Augustine, Ocklawaha, Silver Springs, West Palm Beach, Miami, Daytona Beach, etc.
CLYDE-MALLORY Lines

HAVANA VACATION TRIPS 10, 13 or 17 Days $140 up
THREE glorious days at sea on a famous American Liner. Then, Havana! Paris and Madrid rolled into one delightful vacation. Fares include maintenance aboard ship, hotel ashore, and sightseeing. Sailings from New York.
MEXICO CITY
WARD LINE

See Hawaii Samoa Fiji ON YOUR WAY TO AUSTRALIA

Your most interesting route—the Matson Line from San Francisco to Sydney. Fastest, too—only 19 days. Speedy, comfortable ships, noted for good food. Swimming pool, deck sports, movies, orchestra. Sailings every third Thursday. Ask any travel agency or Matson Line, 535 Fifth Ave., MUrray Hill 3685.
MATSON LINE HAWAII . SOUTH SEAS . AUSTRALIA

Going to CALIFORNIA by steamer
$250 ONE WAY First Class
ONCE in your lifetime you'll want to go through the Panama Canal, South America, Central America and Mexico. See them ALL in one trip; take the Panama Mail Route of Romance to California. Fly or rail one way for $350.
PANAMA MAIL

BOSTON And New England Points via FALL RIVER LINE FARE $5.50
Leave Pier 14, North River, Fulton Street, every day at 5:30 P. M. daylight saving time.
Automobiles carried
NEW ENGLAND STEAMSHIP LINES

ALBANY-TROY $4 ROUND TRIP $7 NIGHT LINE

CANADA STEAMSHIP LINES

Only $12 to NORFOLK on big ocean liners including stateroom berth and meals
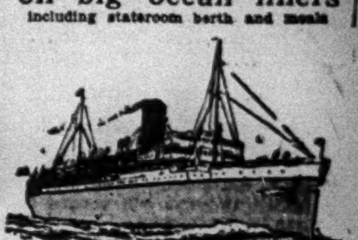
THE luxurious "George Washington," "Robert E. Lee" and other Old Dominion steamers form the short sea link between North and South — New York to Norfolk, Virginia Beach and Old Point Comfort, with rail or water connections at Norfolk for Washington, D. C. Rail connections to all points in Virginia, West Virginia, North and South Carolina and other Southern and Western States.
To Make Reservations By Phone—Call CORTLANDT 9500
OLD DOMINION LINE OF THE EASTERN STEAMSHIP LINES

California $105 Simmons Tours

EUROPE

BERMUDA—$70 and up AMEROP TRAVEL SERVICE

TOURS THROUGH EUROPE SEND FOR OUR NEW BOOKLET GEO. E. MARSTERS, INC.

NORWAY BENNETT'S TRAVEL BUREAU

5 Days—SPRING CRUISES—8 Days $55 to Savannah and Return $80 SAVANNAH LINE

SIGHT SEEING YACHT WARSHIPS

Steamship Tickets for Sale AMERICAN EXPRESS COMPANY

MOTOR TOURS
CENTRAL UNION BUS TERMINAL 241 West 42nd Street

BUSES TO EVERYWHERE
CENTRAL UNION BUS TERMINAL Located in the DIXIE HOTEL

The New York Times ABROAD
BERMUDA, BOLIVIA, BRAZIL, JAMAICA, PERU, JAPAN, SIAM, STRAITS SETTLEMENTS

Today's News Index

FRIDAY, MAY 16, 1930.

	Page.		Page.
Business	41	Real Estate	43
Buyers	41	Shipping-Mails	47
Editorial	22	Society	18
Financial	32	Sports	26
Music	20	Theatres	21
Obituaries	23	Weather	42
Radio	20	Wills-Estates	42

NEW YORK.

Doyle and Walsh face court action for defying inquiries. Page 1

Brooklyn Republicans to send wet bloc to State convention. Page 1

Maude Adams will return to the stage in September. Page 1

Crain questions Vause aide on funds in pier lease deal. Page 4

City honor medals awarded to fifteen firemen for valor. Page 4

Moses calls Attorney General's attack on parks "nonsense." Page 4

A Greater Queens Plaza mapped by Regional Plan. Page 5

Justice Cohn named to conduct Cooley's trial. Page 5

Berry asks curb on special tax levies. Page 6

Ex-convict who directed own case found guilty of forgery. Page 7

Population of White Plains gains 69.2 per cent since 1920. Page 12

Quimby gets 4 years for fraud in Clarke bank failure. Page 14

Tuttle sees gain in battle to prevent frauds in business. Page 16

Proper nutrition is called preventive of common colds. Page 19

Regional finals in oratorical contest at Town Hall tonight. Page 19

Court grants first relief under new lien law. Page 22

Graves urges civil service assembly to back personnel rating. Page 25

Gunman robs Beaver St. broker's office of $7,000 payroll. Page 25

Insurance heads lay most of accidents to fleet-owned taxis. Page 25

Teachers in row re-elect Miss Lawson pension board head. Page 25

Actors' Legion post suspended over benefit boxing bout. Page 25

Shift of commands on White Star liners announced. Page 47

THE SUBURBS.

Morrow, opening Senate campaign, demands dry law repeal. Page 1

Savings banks urge mergers at Atlantic City convention. Page 17

Mott denies committee is backing Morrow in New Jersey. Page 16

WASHINGTON.

Pratt, at Senate naval hearing, again defends treaty. Page 1

Jones disputes Pratt on parity in cruiser terms of treaty. Page 1

Dry League has received $5,553,588 in gifts since prohibition. Page 1

Stimson addresses school children by radio on naval treaty. Page 2

Senate vote on release of conferees decides tariff's fate today. Page 6

Mitchell denies government intends "trust busting" program. Page 7

Garner suggests creating five States in Texas. Page 13

Mills tells advertising men business will start up at new mark. Page 17

GENERAL.

Mellon lauds Coast Guard in giving commissions to graduates. Page 14

Yale Tap Day held; 9 refuse elections to senior societies. Page 17

Yale suspends 14 students for riot last week. Page 17

Rumor in Dallas says Bishop Cannon will be tried. Page 25

FOREIGN.

Churchill stirs row on naval treaty in British Commons. Page 1

Indian police surround salt raiders, cutting off food and drink. Page 1

Eugene Roy inaugurated temporary President of Haiti. Page 1

Briand introducing European unity plan at troubled time. Page 3

American matrons are presented at second court of London season. Page 3

200 slain in bandit raid near Hankow; thousands fleeing area. Page 8

Troubled September meeting looms as League Council adjourns. Page 9

Paris expects brisk 1930 tourist trade. Page 10

European steel cartel threatened by refusals to keep agreements. Page 10

Sir Joseph G. Ward resigns as Premier of New Zealand. Page 11

Lord Derby's estate reported for sale soon. Page 11

William J. Locke, British novelist, dies in Paris. Page 25

AVIATION.

Byrd marvels at aviation progress in his absence. Page 3

Army flier killed, 4 planes lost, in Hawaiian manoeuvres. Page 23

FINANCIAL AND BUSINESS.

United Corp. seeks $249,015,250 interest in Columbia Gas. Page 25

$67,000,000 decline in brokers' loans in week reported. Page 34

Sinclair Consolidated Oil to acquire Pierce Petroleum. Page 34

Bonds quiet and slightly lower on Stock Exchange. Page 35

American Locomotive Co. halves dividend on common stock. Page 35

Van Sweringens seek links to Pacific through James's lines. Page 35

Domestic copper sales set record for week at 136,700 tons. Page 38

	Page.		Page.
Stock Sales	32	Wheat	39
Topics	33	Out-of-Town	39
Bond Sales	34	Cotton	40
Curb	36	Incorporations	40
Foreign Exch.	37	Bus. Records	41
Over Counter	38	Produce	42

SPORTS.

U. S. gains lead in Walker Cup golf in England, 3 matches to 1. Page 26

Miss Collett and Miss Fishwick gain British golf final. Page 26

Balko takes Toboggan Handicap, the opening Belmont feature. Page 27

Rain stops U. S.-Canada Davis Cup play; Van Ryn leads Wright. Page 28

Rose succeeds Nettleton as Yale athletic chairman. Page 29

New mast stepped in the Enterprise, America's Cup yacht. Page 30

Senators turn back Indians, 4 to 2; Braves beat Cubs, 10-8. Page 31

ADVERTISING INDEX.

	Page.		Page.
Amusements	21	Financial	32
Apartments	44	For Sale	46
Auction Sales	20	Help Wanted	46
Autos.	30-31-47	Hotels	21
Births, Deaths	23	Lost & Found	24
Board—Rooms	45	Moving	45
Business Opps.	42	Public Notices	3
Bus. Places	44	Real Estate	43
Buyers' Wants	41	Resorts	20
Church Notices	23	Situations	45
Educational	42	Steamships	47

BUSINESS OPPORTUNITIES ON PAGE 42.

Why pay more than **VEEDOL'S** *price?*

The Graf Zeppelin cost $1,000,000

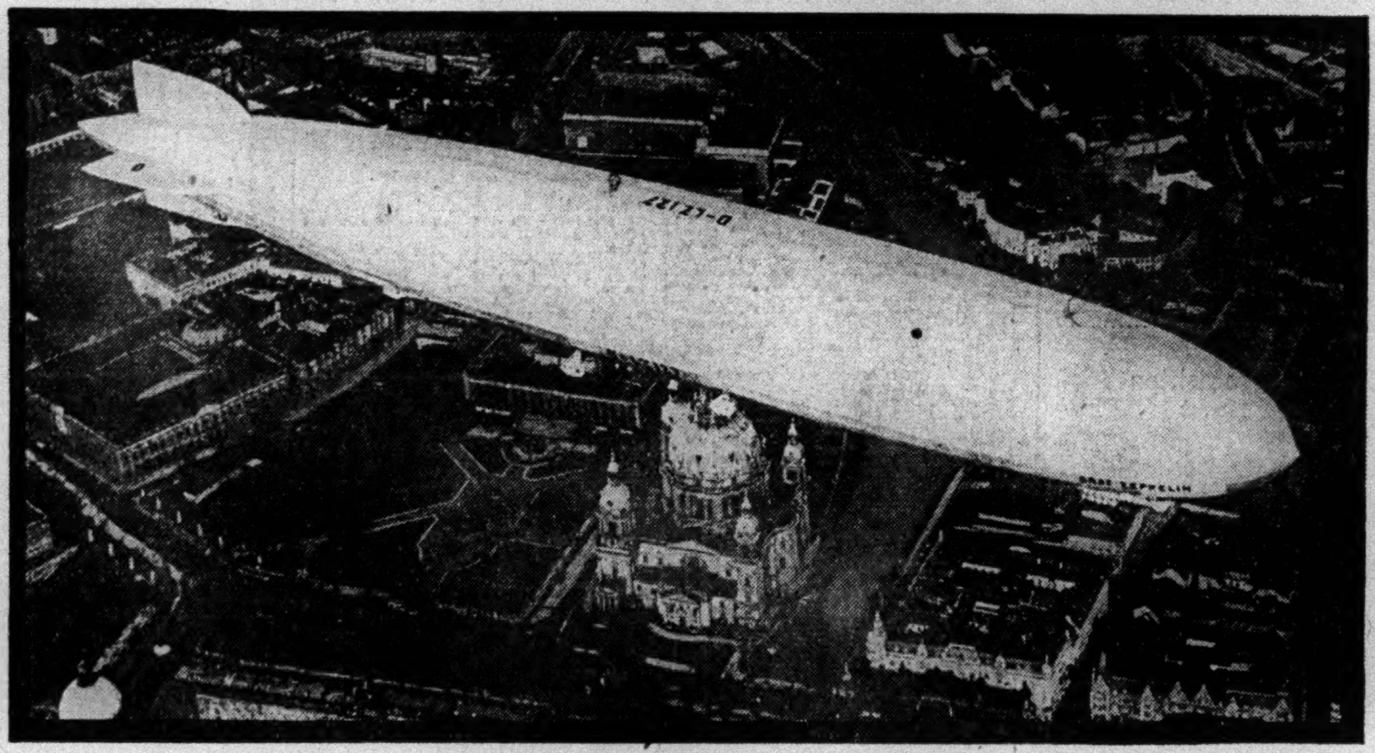
The VEEDOL-lubricated Graf Zeppelin

and the **Graf Zeppelin** *has used* **VEEDOL motor oil** *on all its voyages . . .*

The Byrd Expedition planes cost over $100,000

Hauling South Pole plane from ship to snow hangar at base camp

and **VEEDOL motor oil** *was used exclusively in the Antarctic . . .*

Your Own Car costs from $500 to $5,000

and the same **VEEDOL** *motor oil will give you the same super-service plus a saving of 5 to 10¢ a quart..*

VEEDOL
MOTOR OIL

made 100% from Pennsylvania and other paraffin base crudes

25¢ A QUART BY THE CRANKCASE FULL (30¢ a single quart)

....SAVE 25¢ TO $1.00 EVERY TIME YOU FILL YOUR CRANKCASE

TIDE WATER OIL SALES CORPORATION, 17 Battery Place, New York City

MADE BY THE MAKERS OF TYDOL-ETHYL AND HI-TEST TYDOL (GREEN) GASOLINE